

---

# PeopleTools 8.62: Process Scheduler

---

December 2025

This software and related documentation are provided under a license agreement containing restrictions on use and disclosure and are protected by intellectual property laws. Except as expressly permitted in your license agreement or allowed by law, you may not use, copy, reproduce, translate, broadcast, modify, license, transmit, distribute, exhibit, perform, publish, or display any part, in any form, or by any means. Reverse engineering, disassembly, or decompilation of this software, unless required by law for interoperability, is prohibited.

The information contained herein is subject to change without notice and is not warranted to be error-free. If you find any errors, please report them to us in writing.

If this is software, software documentation, data (as defined in the Federal Acquisition Regulation), or related documentation that is delivered to the U.S. Government or anyone licensing it on behalf of the U.S. Government, then the following notice is applicable:

U.S. GOVERNMENT END USERS: Oracle programs (including any operating system, integrated software, any programs embedded, installed, or activated on delivered hardware, and modifications of such programs) and Oracle computer documentation or other Oracle data delivered to or accessed by U.S. Government end users are "commercial computer software," "commercial computer software documentation," or "limited rights data" pursuant to the applicable Federal Acquisition Regulation and agency-specific supplemental regulations. As such, the use, reproduction, duplication, release, display, disclosure, modification, preparation of derivative works, and/or adaptation of i) Oracle programs (including any operating system, integrated software, any programs embedded, installed, or activated on delivered hardware, and modifications of such programs), ii) Oracle computer documentation and/or iii) other Oracle data, is subject to the rights and limitations specified in the license contained in the applicable contract. The terms governing the U.S. Government's use of Oracle cloud services are defined by the applicable contract for such services. No other rights are granted to the U.S. Government.

This software or hardware is developed for general use in a variety of information management applications. It is not developed or intended for use in any inherently dangerous applications, including applications that may create a risk of personal injury. If you use this software or hardware in dangerous applications, then you shall be responsible to take all appropriate fail-safe, backup, redundancy, and other measures to ensure its safe use. Oracle Corporation and its affiliates disclaim any liability for any damages caused by use of this software or hardware in dangerous applications.

Oracle®, Java, MySQL, and NetSuite are registered trademarks of Oracle and/or its affiliates. Other names may be trademarks of their respective owners.

Intel and Intel Inside are trademarks or registered trademarks of Intel Corporation. All SPARC trademarks are used under license and are trademarks or registered trademarks of SPARC International, Inc. AMD, Epyc, and the AMD logo are trademarks or registered trademarks of Advanced Micro Devices. UNIX is a registered trademark of The Open Group.

This software or hardware and documentation may provide access to or information about content, products, and services from third parties. Oracle Corporation and its affiliates are not responsible for and expressly disclaim all warranties of any kind with respect to third-party content, products, and services unless otherwise set forth in an applicable agreement between you and Oracle. Oracle Corporation and its affiliates will not be responsible for any loss, costs, or damages incurred due to your access to or use of third-party content, products, or services, except as set forth in an applicable agreement between you and Oracle.

## **Documentation Accessibility**

For information about Oracle's commitment to accessibility, visit the Oracle Accessibility Program website at <https://docs.oracle.com/pls/topic/lookup?ctx=acc&id=docacc>.

## **Access to Oracle Support**

Oracle customers that have purchased support have access to electronic support through My Oracle Support. For information, visit <https://docs.oracle.com/pls/topic/lookup?ctx=acc&id=info> or visit <https://docs.oracle.com/pls/topic/lookup?ctx=acc&id=trs> if you are hearing impaired.

# Contents

<b>Preface: Preface.....</b>	<b>ix</b>
Understanding the PeopleSoft Online Help and PeopleBooks.....	ix
Hosted PeopleSoft Online Help.....	ix
Locally Installed PeopleSoft Online Help.....	ix
Downloadable PeopleBook PDF Files.....	ix
Common Help Documentation.....	ix
Field and Control Definitions.....	x
Typographical Conventions.....	x
ISO Country and Currency Codes.....	xi
Region and Industry Identifiers.....	xi
Translations and Embedded Help.....	xii
Using and Managing the PeopleSoft Online Help.....	xii
PeopleTools Related Links.....	xii
Contact Us.....	xii
Follow Us.....	xiii
<b>Chapter 1: Getting Started With PeopleSoft Process Scheduler.....</b>	<b>15</b>
PeopleSoft Process Scheduler Overview.....	15
PeopleSoft Process Scheduler Implementation.....	16
<b>Chapter 2: Understanding PeopleSoft Process Scheduler.....</b>	<b>19</b>
PeopleSoft Process Scheduler.....	19
PeopleSoft Process Scheduler Architecture.....	19
PeopleSoft Process Scheduler Components.....	22
<b>Chapter 3: Submitting and Scheduling Process Requests.....</b>	<b>23</b>
Understanding Run Control IDs.....	23
Submitting Process Requests.....	24
Using the Process Request Dialog Page.....	24
Running Processes from PeopleSoft Applications.....	24
Scheduling Process Requests.....	25
Understanding PeopleSoft Process Scheduler Requests.....	25
Specifying Process Variables.....	26
Setting Job Detail Information.....	30
Selecting Output Types and Formats.....	30
Setting Report Distribution.....	34
Setting Log/Output Directory and Report Repository.....	37
Using Process Status Notifications.....	38
Understanding Process Status Notification.....	38
Enabling Process Status Notification Locally.....	41
Enabling Process Notifications Between Systems.....	43
Using the Run Control Registration Wizard.....	44
<b>Chapter 4: Using Process Monitor.....</b>	<b>47</b>
Understanding Process Monitor.....	47
Viewing the Status of Processes.....	47
Viewing the Process List.....	47
Viewing Process Details.....	53
Viewing Process Detail Actions.....	59
Viewing the Status of Servers.....	62

Viewing the Server List.....	63
Viewing Server Activity.....	64
Viewing Server Details.....	66
<b>Chapter 5: Using Report Manager.....</b>	<b>71</b>
Understanding Report Manager.....	71
Administering Report Manager.....	71
Granting Report Manager Administrative Roles.....	71
Understanding Report Folders.....	72
Configuring Integration Broker.....	73
Posting Reports to Other PeopleSoft Applications.....	73
Monitoring the Status of Reports.....	75
Viewing Reports.....	79
Understanding the Report Manager Views.....	79
Viewing a List of Reports to Which You Have Access.....	79
Viewing a Hierarchical View of Folders and Reports.....	82
Maintaining Reports.....	83
Understanding the Purge Reports Process.....	83
Deleting Reports and Adding Users to the Distribution List.....	85
Viewing Archived Reports.....	87
Using the Report List Pagelet.....	87
<b>Chapter 6: Working with Search Reports.....</b>	<b>89</b>
Using Search Reports.....	89
Using Global Search.....	90
<b>Chapter 7: Defining PeopleSoft Process Scheduler Support Information.....</b>	<b>91</b>
Understanding PeopleSoft Process Scheduler Support Information.....	91
Defining System Settings.....	92
Defining Process System Settings.....	92
Defining Process Output Types.....	94
Defining Process Output Formats.....	96
Defining System Purge Options.....	97
Defining Distribution File Options.....	99
Defining Report Folders.....	100
Defining Event Notifications and Configuring a REN Server.....	101
Testing Event Notifications.....	102
Defining Process Categories.....	104
Defining Console Preferences.....	105
Defining Search Configuration.....	106
Defining Notification Configuration.....	107
Defining Process Type Definitions.....	108
Understanding Process Type Definitions.....	108
Entering Global Definitions for Processes.....	112
Defining Process Definitions.....	123
Adding New Process Definitions.....	123
Setting Process Definition Options.....	127
Modifying Values that are Passed to Processes.....	130
Setting Destination Options.....	130
Setting Page Transfer Options.....	132
Setting Notification Options.....	133
Setting Notification Messages.....	134
Setting Runtime Parameters.....	136
Associating URLs.....	139

Defining Recurrence Definitions.....	140
Understanding Recurrence Definitions.....	140
Setting Up Recurrence Definitions.....	141
Setting Recurrence Schedule for Weekly and Monthly Recurrences.....	145
Setting Recurrence Exceptions.....	146
<b>Chapter 8: Using Reporting Console.....</b>	<b>149</b>
Understanding Reporting Console.....	149
Security for Reporting Console.....	151
Setting Display Preferences.....	151
Setting Initial Display Preferences.....	152
Editing Display Preferences.....	152
Using My Favorites.....	155
Understanding My Favorites Folder.....	155
Adding Folders.....	157
Adding Process Bookmarks for Processes.....	158
Adding Bookmarks for PSQuery, Connected Query, BIP Query-Based Reports or nVision Report Request.....	159
Running Requests.....	161
Editing a Bookmark.....	163
Deleting a Bookmark.....	163
Organizing Favorites.....	163
Renaming Folders.....	164
Creating New Definitions.....	164
Running a Quick Report.....	165
Importing Favorites.....	166
Using My Reports Folder.....	167
Using My Processes Folder.....	167
<b>Chapter 9: Setting Server Definitions.....</b>	<b>169</b>
Understanding Server Definitions.....	169
Creating Server Definitions.....	169
Defining Servers.....	169
Setting Distribution Options.....	174
Setting Operation Times.....	175
Setting Notification Options.....	175
Setting Daemon Process Options.....	177
Monitoring a Daemon Process.....	178
Defining Report Nodes.....	179
Understanding Report Distribution Nodes.....	179
Common Element Used to Define Report Nodes.....	180
Defining HTTP Distribution Nodes.....	180
Defining HTTPS Distribution Node.....	182
Defining FTP Distribution Nodes.....	183
Defining FTPS Distribution Node.....	185
Defining SFTP Distribution Nodes.....	186
Defining XCopy Distribution Nodes.....	187
Defining Report Nodes for Oracle Content and Experience Cloud.....	188
Defining Oracle Cloud Infrastructure Report Nodes.....	191
Defining Daemon Groups.....	193
Defining Batch Timings.....	194
Understanding Batch Timings.....	194
Defining Batch Timings.....	194

<b>Chapter 10: Defining Jobs and JobSets.....</b>	<b>197</b>
Understanding Jobs and JobSets.....	197
Common Elements Used to Set Up Jobs and JobSets.....	197
Jobs and JobSets.....	197
Creating Job Definitions.....	198
Common Elements Used to Set Up Job Definitions.....	198
Defining Jobs.....	198
Setting Job Definition Options.....	203
Defining Distribution Lists.....	204
Defining Notifications.....	205
Specifying Job Notification Messages.....	207
Setting Job Runtime Parameters.....	208
Defining Scheduled JobSets.....	209
Understanding Scheduled JobSets.....	209
Creating Scheduled JobSet Definitions.....	209
Displaying a Hierarchical View of Processes in a JobSet.....	213
Setting Options for JobSet Items.....	214
Viewing Scheduled JobSet Requests.....	216
Monitoring Jobs and JobSets.....	217
<b>Chapter 11: Managing PeopleSoft Process Scheduler.....</b>	<b>219</b>
Understanding the Management of PeopleSoft Process Scheduler.....	219
Using Oracle Tuxedo Software.....	219
Changing a Local System Account to a Network Account.....	220
Creating the Tuxedo Configuration File (PSTUXCFG).....	221
Using the PSADMIN Utility to Configure Process Scheduler Tuxedo Servers.....	222
Setting Parameters for the Distribution Agent.....	222
Setting Parameters for the Application Engine Server.....	223
Setting Parameters for the Master Scheduler Server.....	225
Configuring the Analytic Calculation Engine and Analytic Engine in the Process Scheduler Domain.....	225
Granting PeopleSoft Process Scheduler Administrative Rights.....	225
Using PSADMIN with PeopleSoft Process Scheduler.....	226
<b>Chapter 12: Managing PeopleSoft Master Scheduler Servers.....</b>	<b>229</b>
Understanding PeopleSoft Master Scheduler Functions.....	229
Circumstances in Which a Master Scheduler Is Required.....	230
How to Use Multiple Master Schedulers.....	231
Master Scheduler Request Prioritization.....	232
How to Manage Workload Across Available Servers.....	233
Enhancing Scalability with Master Scheduler.....	236
<b>Chapter 13: Developing and Managing Self-Service Schedules.....</b>	<b>239</b>
Understanding Self-Service Scheduling.....	239
Procedure for Developing and Deploying Self-Service Schedule.....	239
Understanding Security Considerations for Executing Self-Service Schedules.....	240
Administering Self-Service Schedules.....	241
Creating Self-Service Schedule.....	241
Setting up Self-Service Schedule.....	243
Deploying Self-Service Schedules.....	249
Self-Service Schedule Page.....	249
Using Self-Service Schedules.....	251
<b>Chapter 14: Developing and Managing Partition Schedule.....</b>	<b>257</b>
Understanding Partition Schedule.....	257

Procedure for Developing and Deploying Partition Schedule.....	257
Creating Partition Schedules.....	258
Managing Partitions.....	261
Searching for a Partition Schedule.....	263
Viewing Partition.....	263
Archiving Partition.....	264
Rerunning Partition.....	264
Updating Partition.....	265
Deleting Partition.....	267
Executing Sample Partitions.....	267
<b>Chapter 15: Using Process Request APIs.....</b>	<b>269</b>
Understanding Process Request APIs.....	269
Process Request APIs.....	269
Run Status Updates.....	270
API-Aware Versus API-Unaware Tasks.....	270
Using the COBOL API (PTPUSTAT).....	271
Using COBOL Requests.....	271
Using the Process Scheduler Update COBOL API (PTPUSTAT).....	271
Using the SQR API (PRCSAPI).....	273
Using SQR Requests.....	273
Using the Process Scheduler SQR API.....	274
Scheduling Processes from Outside the PeopleSoft System.....	275
Understanding Component Interface Details.....	276
Scheduling a Process Using a Component Interface in Visual Basic.....	277
Scheduling Requests from an Application Engine Program.....	278
Using a Component Interface to Schedule a Request.....	278
Using the PeopleCode ProcessRequest Class.....	281
<b>Chapter 16: Understanding Logging Systems.....</b>	<b>283</b>
Log and Output Directory.....	283
Log Space Threshold.....	284
Logging System for PeopleSoft Process Scheduler Server.....	285
Logging System.....	285
Logging Levels.....	287
Logging System for Distribution Agent.....	288
<b>Chapter 17: Setting Up PeopleSoft Process Scheduler Security.....</b>	<b>291</b>
Setting Up PeopleSoft Process Scheduler Privileges and Profiles.....	291
Updating a Process Profile.....	291
Assigning a Process Profile to a User ID.....	293
Granting a PeopleSoft Process Scheduler System Administration Role.....	293
Securing Passwords When Scheduling from Outside the PeopleSoft System.....	294
<b>Chapter 18: Using the PSADMIN Utility.....</b>	<b>295</b>
Understanding the PeopleSoft Process Scheduler Configuration File.....	295
Using the PSADMIN for the Process Scheduler Configuration File.....	295
Creating a PeopleSoft Process Scheduler Configuration File Through PSADMIN.....	295
Using the PSADMIN Quick-Configure Menu.....	296
Editing the PeopleSoft Process Scheduler Configuration File.....	298
Understanding the Sections in PSPRCS.CFG File Based on Operating Systems.....	298
Startup Section.....	300
Security Section.....	301
Inter-Domain Events Section.....	301
Database Options Section.....	301

Trace Section.....	302
Process Scheduler Section.....	305
Oracle Tuxedo Settings Section.....	309
Interface Driver Section.....	310
PSTools Section.....	310
PSAESRV Section.....	315
PSDSTSRV Section.....	315
PSANALYTICSRV Section.....	316
PSRTISRV Section.....	316
SQR Section.....	317
Data Mover Section.....	317
RemoteCall Section.....	318
PS/nVision Section.....	319
SMTP Section.....	322
Cache Settings Section.....	326
Integration Broker Section.....	327
Search Section.....	327
Search Indexes Section.....	328
LDAP Section.....	328
Parameter Exceptions Section.....	328
Editing the PeopleSoft Process Scheduler Configuration File for UNIX.....	328
<b>Chapter 19: Using PSDAEMON to Post Files to the Report Repository.....</b>	<b>331</b>
Understanding How to Post Non-Process Scheduler Reports to the Report Repository.....	331
Using the POSTRPT_DMN Application Engine Daemon Program.....	332
Setting Up Process Scheduler to Run the POSTRPT_DMN Program.....	335
<b>Chapter 20: Running COBOL and SQR on z/OS with Custom JCL.....</b>	<b>337</b>
Understanding JCL Templates.....	337
<b>Chapter 21: Process Scheduler Table Maintenance.....</b>	<b>339</b>
Renaming a Database in Process Request Data Tables.....	339
Using Data Mover Scripts to Delete Reports.....	339
Configuring the Purge Process.....	340
Understanding the Purge Process.....	340
Scheduling Purge Process.....	342
Enabling and Disabling Statistics.....	343
Examining the PRCSYSPURGE Application Engine Program.....	344

# Preface

---

## Understanding the PeopleSoft Online Help and PeopleBooks

The PeopleSoft Online Help is a website that enables you to view all help content for PeopleSoft applications and PeopleTools. The help provides standard navigation and full-text searching, as well as context-sensitive online help for PeopleSoft users.

### Hosted PeopleSoft Online Help

You can access the hosted PeopleSoft Online Help on the [Oracle Help Center](#). The hosted PeopleSoft Online Help is updated on a regular schedule, ensuring that you have access to the most current documentation. This reduces the need to view separate documentation posts for application maintenance on My Oracle Support. The hosted PeopleSoft Online Help is available in English only.

To configure the context-sensitive help for your PeopleSoft applications to use the Oracle Help Center, see [Configuring Context-Sensitive Help Using the Hosted Online Help Website](#).

### Locally Installed PeopleSoft Online Help

If you're setting up an on-premises PeopleSoft environment, and your organization has firewall restrictions that prevent you from using the hosted PeopleSoft Online Help, you can install the online help locally. Installable PeopleSoft Online Help is made available with selected PeopleSoft Update Images and with PeopleTools releases for on-premises installations, through the [Oracle Software Delivery Cloud](#).

Your installation documentation includes a chapter with instructions for how to install the online help for your business environment, and the documentation zip file may contain a README.txt file with additional installation instructions. See *PeopleSoft 9.2 Application Installation* for your database platform, "Installing PeopleSoft Online Help."

To configure the context-sensitive help for your PeopleSoft applications to use a locally installed online help website, see [Configuring Context-Sensitive Help Using a Locally Installed Online Help Website](#).

### Downloadable PeopleBook PDF Files

You can access downloadable PDF versions of the help content in the traditional PeopleBook format on the [Oracle Help Center](#). The content in the PeopleBook PDFs is the same as the content in the PeopleSoft Online Help, but it has a different structure and it does not include the interactive navigation features that are available in the online help.

### Common Help Documentation

Common help documentation contains information that applies to multiple applications. The two main types of common help are:

- Application Fundamentals

- Using PeopleSoft Applications

Most product families provide a set of application fundamentals help topics that discuss essential information about the setup and design of your system. This information applies to many or all applications in the PeopleSoft product family. Whether you are implementing a single application, some combination of applications within the product family, or the entire product family, you should be familiar with the contents of the appropriate application fundamentals help. They provide the starting points for fundamental implementation tasks.

In addition, the *PeopleTools: Applications User's Guide* introduces you to the various elements of the PeopleSoft Pure Internet Architecture. It also explains how to use the navigational hierarchy, components, and pages to perform basic functions as you navigate through the system. While your application or implementation may differ, the topics in this user's guide provide general information about using PeopleSoft applications.

## Field and Control Definitions

PeopleSoft documentation includes definitions for most fields and controls that appear on application pages. These definitions describe how to use a field or control, where populated values come from, the effects of selecting certain values, and so on. If a field or control is not defined, then it either requires no additional explanation or is documented in a common elements section earlier in the documentation. For example, the Date field rarely requires additional explanation and may not be defined in the documentation for some pages.

## Typographical Conventions

The following table describes the typographical conventions that are used in the online help.

<b><i>Typographical Convention</i></b>	<b><i>Description</i></b>
<b>Key+Key</b>	Indicates a key combination action. For example, a plus sign (+) between keys means that you must hold down the first key while you press the second key. For <b>Alt+W</b> , hold down the <b>Alt</b> key while you press the <b>W</b> key.
<b>. . .</b> (ellipses)	Indicate that the preceding item or series can be repeated any number of times in PeopleCode syntax.
<b>{ }</b> (curly braces)	Indicate a choice between two options in PeopleCode syntax. Options are separated by a pipe ( ).
<b>[ ]</b> (square brackets)	Indicate optional items in PeopleCode syntax.
<b>&amp;</b> (ampersand)	When placed before a parameter in PeopleCode syntax, an ampersand indicates that the parameter is an already instantiated object.  Ampersands also precede all PeopleCode variables.

<b><i>Typographical Convention</i></b>	<b><i>Description</i></b>
⇒	This continuation character has been inserted at the end of a line of code that has been wrapped at the page margin. The code should be viewed or entered as a single, continuous line of code without the continuation character.

## ISO Country and Currency Codes

PeopleSoft Online Help topics use International Organization for Standardization (ISO) country and currency codes to identify country-specific information and monetary amounts.

ISO country codes may appear as country identifiers, and ISO currency codes may appear as currency identifiers in your PeopleSoft documentation. Reference to an ISO country code in your documentation does not imply that your application includes every ISO country code. The following example is a country-specific heading: "(FRA) Hiring an Employee."

The PeopleSoft Currency Code table (CURRENCY\_CD\_TBL) contains sample currency code data. The Currency Code table is based on ISO Standard 4217, "Codes for the representation of currencies," and also relies on ISO country codes in the Country table (COUNTRY\_TBL). The navigation to the pages where you maintain currency code and country information depends on which PeopleSoft applications you are using. To access the pages for maintaining the Currency Code and Country tables, consult the online help for your applications for more information.

## Region and Industry Identifiers

Information that applies only to a specific region or industry is preceded by a standard identifier in parentheses. This identifier typically appears at the beginning of a section heading, but it may also appear at the beginning of a note or other text.

Example of a region-specific heading: "(Latin America) Setting Up Depreciation"

### Region Identifiers

Regions are identified by the region name. The following region identifiers may appear in the PeopleSoft Online Help:

- Asia Pacific
- Europe
- Latin America
- North America

### Industry Identifiers

Industries are identified by the industry name or by an abbreviation for that industry. The following industry identifiers may appear in the PeopleSoft Online Help:

- USF (U.S. Federal)

- E&G (Education and Government)

## Translations and Embedded Help

PeopleSoft 9.2 software applications include translated embedded help. With the 9.2 release, PeopleSoft aligns with the other Oracle applications by focusing our translation efforts on embedded help. We are not planning to translate our traditional online help and PeopleBooks documentation. Instead we offer very direct translated help at crucial spots within our application through our embedded help widgets. Additionally, we have a one-to-one mapping of application and help translations, meaning that the software and embedded help translation footprint is identical—something we were never able to accomplish in the past.

---

## Using and Managing the PeopleSoft Online Help

Select About This Help in the left navigation panel on any page in the PeopleSoft Online Help to see information on the following topics:

- Using the PeopleSoft Online Help.
- Managing hosted Online Help.
- Managing locally installed PeopleSoft Online Help.

---

## PeopleTools Related Links

[PeopleTools 8.62 Home Page](#)

[PeopleSoft Search and Insights Home Page](#)

“PeopleTools Product/Feature PeopleBook Index” (Getting Started with PeopleTools)

[PeopleSoft Online Help](#)

[PeopleSoft Information Portal](#)

[PeopleSoft Spotlight Series](#)

[PeopleSoft Training and Certification | Oracle University](#)

[My Oracle Support](#)

[Oracle Help Center](#)

---

## Contact Us

Send your suggestions to [pssoft-infodev\\_us@oracle.com](mailto:pssoft-infodev_us@oracle.com).

Please include the applications update image or PeopleTools release that you’re using.

---

## Follow Us

<i>Icon</i>	<i>Link</i>
	<a href="#"><u>Watch PeopleSoft on YouTube</u></a>
	<a href="#"><u>Follow @PeopleSoft_Info on X.</u></a>
	<a href="#"><u>Read PeopleSoft Blogs</u></a>
	<a href="#"><u>Connect with PeopleSoft on LinkedIn</u></a>

# Getting Started With PeopleSoft Process Scheduler

---

## PeopleSoft Process Scheduler Overview

PeopleSoft Process Scheduler is a centralized tool that enables application developers, system administrators, and application users to manage PeopleSoft batch processes. Using PeopleSoft Pure Internet Architecture, you can access a list of processes through a web browser and queue and run a process request. Process requests using PeopleSoft Pure Internet Architecture have the added functionality of new distribution options that enable you to distribute output through the web in different formats (HTML, PDF, Microsoft Excel, and so on) to other users based on their user or role ID. You also can send reports as email to other users.

This example illustrates the overall PeopleSoft Process Scheduler architecture.

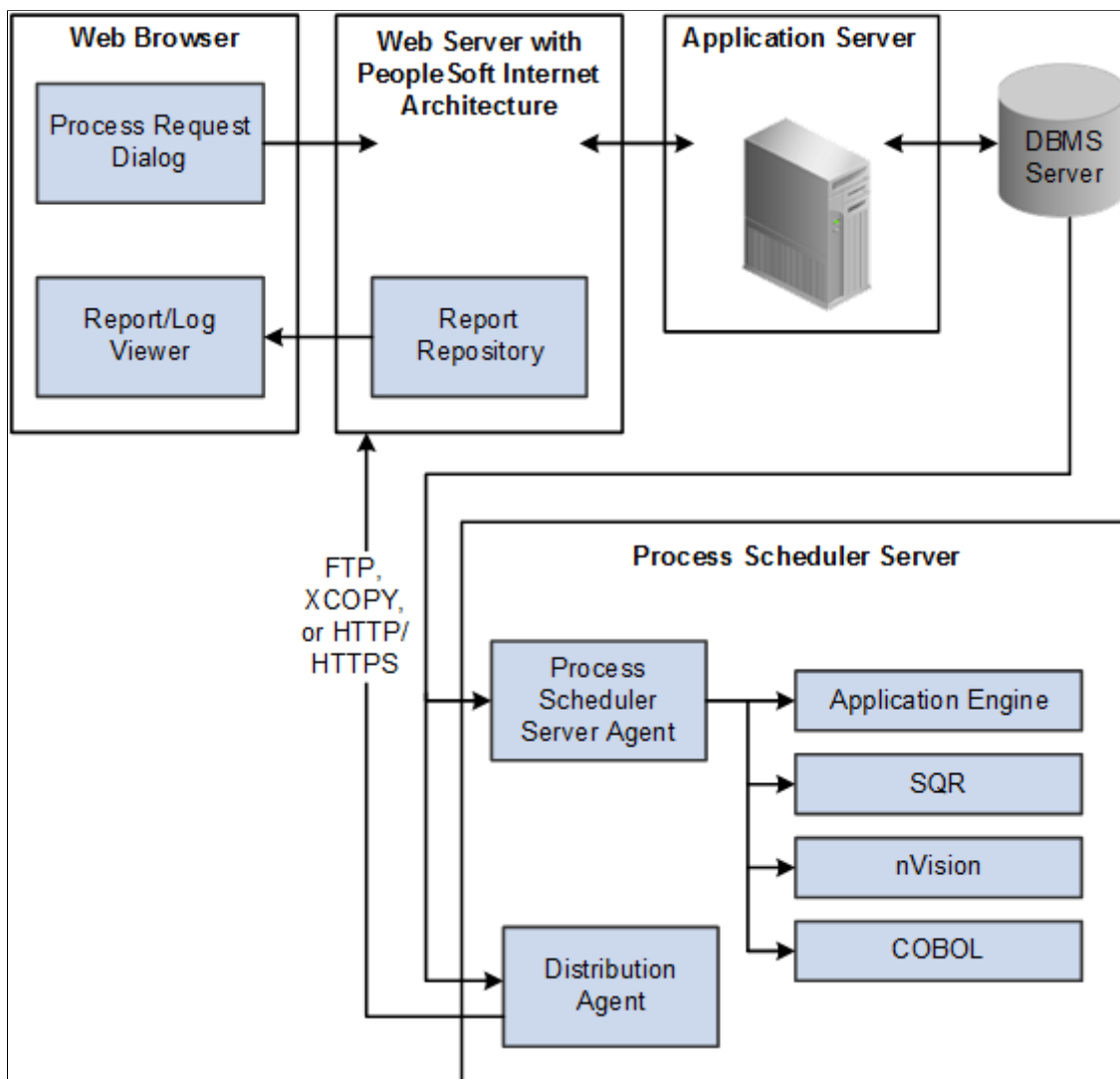

## PeopleSoft Process Scheduler Implementation

This section provides information to consider before you begin to use PeopleSoft Process Scheduler.

Implementation of PeopleSoft Process Scheduler can be categorized into the following activities:

- Configure Process Scheduler general settings.
- Configure process security.
- Set server definitions.
- Configure jobs and jobsets.

## Configuring Process Scheduler General Settings

To maintain a single-row table that stores system-wide parameters and system defaults, you perform the following steps:

<b>Step</b>	<b>Reference</b>
1. Define system settings.	See <a href="#">Defining System Settings</a> .
2. Define process type definitions.	See <a href="#">Defining Process Type Definitions</a> .
3. Define process definitions.	See <a href="#">Defining Process Definitions</a> .
4. Define recurrence definition.	See <a href="#">Defining Recurrence Definitions</a> .

## Configuring Process Security

To secure access to the processes, you perform the following steps:

<b>Step</b>	<b>Reference</b>
1. Configure permission lists, roles, and user profiles.	See “Security Basics” (Security Administration).
2. Set up Process Scheduler privileges and profiles.	See <a href="#">Setting Up PeopleSoft Process Scheduler Privileges and Profiles</a> .
3. Grant PeopleSoft Process Scheduler system administration role.	See <a href="#">Granting a PeopleSoft Process Scheduler System Administration Role</a> .

## Setting Server Definitions

To set up server definitions, you perform the following steps:

<b>Step</b>	<b>Reference</b>
1. Create server definitions.	See <a href="#">Creating Server Definitions</a> .
2. Define report nodes.	See <a href="#">Defining Report Nodes</a> .
3. Define daemon groups.	See <a href="#">Defining Daemon Groups</a> .
4. Define batch timings.	See <a href="#">Defining Batch Timings</a> .

## Configuring Jobs and JobSets

To run several processes in one batch, you perform the following steps to define jobs and jobsets:

<b>Step</b>	<b>Reference</b>
1. Create job definitions.	See <a href="#">Creating Job Definitions</a> .
2. Define scheduled jobsets.	See <a href="#">Defining Scheduled JobSets</a> .

## Other Sources of Information

In addition to implementation considerations presented in PeopleSoft Process Scheduler Implementation, take advantage of all PeopleSoft sources of information, including the installation guides, release notes, and PeopleBooks.

## Related Links

Getting Started with PeopleTools

## Chapter 2

# Understanding PeopleSoft Process Scheduler

---

## PeopleSoft Process Scheduler

The primary role of Process Scheduler is to support the PeopleSoft application environment. With a PeopleSoft application, you might want to perform certain processes (such as running programs, batch programs, reports, and so on) in the background of the online system. Running reports, posting journal entries, loading benefit enrollment forms, and calculating payroll deductions are all examples of processes that you might want to perform independently of the PeopleSoft application.

Using PeopleSoft Process Scheduler can streamline your business practices by enabling you to take advantage of the distributed computing environment at your site, whereby you can schedule performance-sensitive jobs to run on a powerful server while the online system is still available to end users.

PeopleSoft Process Scheduler enables you to:

- Schedule recurring processes.
- Create jobs (groups of processes).
- Schedule a process request to run on any date or during any time interval that your business requires, such as monthly, daily, hourly, or by the minute.
- Submit a job to run several processes and conditionally schedule successive processes based on the status of a previous process in the job.

---

**Note:** PeopleSoft Process Scheduler does not support any third-party products, such as AUTOSYS.

---

---

## PeopleSoft Process Scheduler Architecture

End users need to be concerned only with successfully submitting process requests, monitoring their progress, and viewing their output in Report Manager. However, they also should understand how each part of PeopleSoft Process Scheduler functions.

The following sections describe the role of each of the basic components in a three-tier environment.

### PeopleSoft Application Server

The application server runs the appropriate SQL against the database to add a row to the Process Request table (PSPCRSRQST) for the submitted process request. Process Monitor also uses SQL to fetch the process status from the Process Request table.

---

**Note:** In this context, *application server* refers to the physical machine on which the PeopleSoft Application Server runs. The PeopleSoft Application Server is the actual set of server processes that are controlled by Oracle Tuxedo. The PeopleSoft Process Scheduler Server is a separate component that does not necessarily need to run on the application server.

---

## PeopleSoft Process Scheduler Server Agent

The PeopleSoft Process Scheduler Server Agent is the component that resides on a server and runs as a process; that is, after it is initiated, it runs continuously in the background and requires no user interaction until it receives a request to shut down. Although the PeopleSoft Process Scheduler Server can run on the application server machine, it can also run on any supported batch server or database server.

As with each of the server processes, such as PSAPPSRV, that run within a PeopleSoft Application Server domain, the PeopleSoft Process Scheduler Server maintains its own SQL connection to the database server.

The PeopleSoft Process Scheduler Server Agent becomes idle for a specified interval of time so that it does not consume server resources. It continues alternating between being idle and active until the database administrator stops it manually.

The PeopleSoft Process Scheduler Server Agent polls the Process Request table at a regular, user-defined interval to determine whether any process requests have been directed toward the server. If so, it starts the appropriate process, based on the requested run date and time. The agent also updates the run status of that process instance to Initiated and updates the session ID with the process ID (PID) of that process.

After the PeopleSoft Process Scheduler Server Agent initiates a process, the started process—if it is API-Aware—is responsible for updating the Run Status column in PSPRCSRQST accordingly. However, during the polling cycle, the agent also:

- Cancels (at the operating system-level) processes that have been canceled through the Process Monitor.
- Checks for processes with a run status of Initiated and Processing to determine whether these processes are actually running.

To make this determination, it uses the PID that is stored in the database when the process is started. If the PID does not exist, the process is then set to Error.

## Database Server

The database server houses the Process Request tables that contain a variety of data that are related to the requests, such as command line parameters, output options, and process status.

## Distribution Agent

Report distribution in the PeopleSoft system is closely associated with PeopleSoft Process Scheduler. Process Scheduler uses the PeopleSoft Process Scheduler Server Agent to run the reports and log files that you submit using a process request. When they have finished, the Distribution Agent transfers these reports and log files to the Report Repository where you can view them from a web browser using PeopleSoft Pure Internet Architecture. You can transfer the following files to the Report Repository:

- Reports
- Logs

- Trace files

Report distribution options enable you to restrict access to these reports based on user ID or role ID, as defined in PeopleSoft Security Administration.

For the Distribution Agent to pass authentication, you must ensure that the following rules are enforced:

- The user ID that you use to start the Process Scheduler server must include the *ProcessSchedulerAdmin* role.

See [Granting PeopleSoft Process Scheduler Administrative Rights](#).

- On the Report Node Definition page, the Universal Resource Locator (URL) Host must contain a fully qualified name.

If you specify the Auth Token Domain name during the PeopleSoft Pure Internet Architecture installation, you must also include the domain name on the URL Host.

See [Defining HTTP Distribution Nodes](#).

The Distribution Agent process runs on the same server as the PeopleSoft Process Scheduler Server Agent. When you use the Server Definition page to set up the PeopleSoft Process Scheduler Server Agent with a distribution node, either the PeopleSoft Process Scheduler Server Agent or Oracle Tuxedo starts the Distribution Agent, depending on the operating system in which you start PeopleSoft Process Scheduler.

The PeopleSoft Process Scheduler Server Agent and the Distribution Agent both check the status of each process in the Report List table (PS\_CDM\_LIST). When the PeopleSoft Process Scheduler Server Agent initiates a process request that has an output destination type of Web, or if the Server Definition page is set up to transfer system log or trace files to Report Manager, then an entry is inserted into the Report List table. When the program that is associated with the process finishes, the status in the Report List table is updated to Generated, indicating that the files are ready to transfer to the Report Repository. In Windows and UNIX, where PeopleSoft Process Scheduler servers are started through Oracle Tuxedo, the Process Scheduler (PSPRCRV) sends a Tuxedo service to the Distribution Agent (PSDSTSRV) to initiate transferring of reports to the Report Repository.

## Report Repository

The Report Repository is the designated server where the Distribution Agent transfers reports that are generated from the PeopleSoft Process Scheduler Server. The repository can be set up on either a UNIX or Microsoft Windows machine by installing PeopleSoft Pure Internet Architecture and certified web server software (WebLogic), and can be used by multiple PeopleSoft databases. The Distribution Agent determines the Report Repository to which it should transfer the reports based on the setting that is specified in the server definition. When the Distribution Agent transfers all the files for a specific request, it creates a subdirectory under the designated directory that is specified in the PeopleSoft Pure Internet Architecture as the PSReports home directory, for example: **<Database Name>/<Transfer date in YYYYMMDD format>/<Report Instance>**.

## PeopleSoft Process Scheduler Components

Process Scheduler has several components that work together to help you run reports and processes offline. After a job has been submitted, use Process Monitor to check the status of the job, and then use Report Manager to view the output of the job through a web browser.

Process Scheduler Manager involves the interaction of these components, which you can select from the menu:

<b>Term</b>	<b>Definition</b>
Process Type Definitions	Set global definitions for processes.
Process Definitions	Define settings that are specific to a process.
Job Definitions	Group processes.
Schedule JobSet Definitions	Describe the jobsets that run on a recurring basis, such as weekly or monthly.
Recurrence Definitions	Describe the frequency of processes that run on a recurring basis, such as weekly or monthly.
Server Definitions	Define to instances of the PeopleSoft Process Scheduler Server Agent.
Report Node Definitions	Define the report distribution node, including URL, home directory, and File Transfer Protocol (FTP) address. Use this component to set the parameters that are needed for the PeopleSoft Process Scheduler Server to transfer reports and log and trace files that are generated from a process request to Report Manager.
Process System Settings	View or change the last process instance number, as well as the system's default operating system.
Process Request	Submit a job or process to run. This component is commonly integrated into applications to support process requests that you make by selecting Run from PeopleSoft applications. The Process Request page enables you to specify variables, such as where a process runs and in what format the process output is generated.

**Note:** Depending on your role at your site, you might be concerned with only one or two of these components. Most end users are concerned with only the basic tasks of submitting a process request, checking its progress, and viewing it in Report Manager.

# Submitting and Scheduling Process Requests

---

## Understanding Run Control IDs

To run a report, you must tell the system when and where you want the report to run. For example, you might tell the system to run the report on the database server at midnight or on a Microsoft Windows server every Sunday afternoon, or you might tell it to run the report immediately. For most reports, you must also set parameters that determine the content of the report, such as the business unit or time period on which to report.

A run control is a database record that provides values for these settings. Instead of entering the same values each time you run a report, you create and save a run control with those settings. The next time that you run the report, you select the run control, and the system completes the settings.

You can create run controls that apply to several related reports. For example, suppose that all of the reports that you run at the end of a month require the same parameters: business unit, department, and from and to dates. You can create a single run control that provides values for these parameters and use it for every report.

Conversely, you can create several run controls for the same report to manage different situations. For example, you can create one run control that sets the parameters for a quarterly report and another run control that sets them for a year-to-date version of the same report. Each time that you run the report, you select the appropriate run control. This way, you can print several variations of the same report without changing the settings every time.

A run control ID is used as a key (with a user ID) for records that contain the parameters that a process needs at runtime. Storing the parameters in a table that the process can query using the run control ID and user ID enables the process to run without user intervention. Run control IDs are stored in a minimum of two tables: an application run control table and the Tools Run Control table (PSPRCSRQST). You can examine the PS\_PRCSRUNCNTL table as a sample application run control table.

The PeopleTools Run Control table stores information that is required by PeopleSoft Process Scheduler, such as output type, format, distribution, file dependency, and destination. The application run control table stores information that is required to run a process, such as the from date, department ID, employee ID, and so on. All application run control tables are keyed by user ID and run control ID.

---

**Important!** It is recommended to use alphanumeric characters when possible since some special characters may cause conflicts with some products. Do not use the forward slash (/) for running COBOL processes.

---

**Note:** Run control IDs are product-specific. See your PeopleSoft product documentation for details on the run control IDs that you will be using.

---

---

**Note:** This topic is intended for the PeopleSoft application user who uses PeopleSoft Process Scheduler from a web browser to run background processes, such as PeopleSoft Application Engine, COBOL, or Structured Query Report (SQR). Depending on your security authorizations, you can run background processes on your browser or on a network server.

---

## Submitting Process Requests

This section discusses how to submit process requests.

### Using the Process Request Dialog Page

The Process Request Dialog page shows the run control ID that you selected or added for submitting your process request. It also includes links to Report Manager and Process Monitor so that you can check the progress of your job and view its content immediately after it is posted.

The Process Request Dialog page has two additional pages that show your options for submitting requests if you do not run the process from the browser:

- The Component Interface page enables you to run the process from a component.
- The ProcessRequest PeopleCode page enables you to run the process using PeopleCode.

This topic is written with the primary focus of submitting process requests from the browser. Click the *Run* button to access the Process Scheduler Request page.

#### Related Links

[Scheduling Processes from Outside the PeopleSoft System](#)

[Using the PeopleCode ProcessRequest Class](#)

## Running Processes from PeopleSoft Applications

To expedite the process of running reports, PeopleTools delivers Run Control subpages for application developers. Using these subpages, application developers can run reports without accessing the Process Request Dialog page.

You can change the alignment of the run control subpages. By default, the subpages are left aligned. Select the **Right Align Field Labels** check box to right align the run control subpages.

The following subpages are recommended for application developers to use:

- PRCSRUN\_LC\_SBP
- PRCSRUN\_RL\_SBP
- PRCSRUN\_SBP
- PRCSRUN\_SBP2
- PRCSRUNCNTL\_LC\_SBP

- PRCSRUNCNTL\_RL\_SBP
- PRCSRUNCNTL\_SBP
- PRCSRUNCNTL\_SBP2

The subpages comprise the following buttons:

<i><b>Field or Control</b></i>	<i><b>Description</b></i>
<b>Run Now</b>	Click to request a process to run without launching the Process Request Dialog page. Process Scheduler will run the first process as listed on the Process Request Dialog page. If the process has previously been run, the system will retain the default output type based on the Run Control record.
<b>Advance Schedule</b>	Click to launch the Process Scheduler Request page to submit requests and configure the output type and output format of the process. This option is synonymous with the <b>Run</b> button on the Process Request Dialog page.

## Related Links

“Defining Subpages” (Application Designer Developer’s Guide)

---

## Scheduling Process Requests

This section provides an overview of PeopleSoft Process Scheduler Requests and discusses how to schedule process requests.

## Understanding PeopleSoft Process Scheduler Requests

The Process Scheduler Request page enables you to submit a job or process to run. This page is commonly integrated into applications to support process requests that you make from a PeopleSoft application by selecting **Run**.

When you select **Run**, the Process Scheduler Request page appears, showing all of the jobs and processes that you have the security to run.

The Process Scheduler Request page enables you to specify variables, such as where a process runs and in what format the process output is generated. You can set:

- Server name.
- Run date, run time, and time zone.
- Recurrence.
- Output type.
- Output format.

- Output destination.
- Distribution.

## Specifying Process Variables

To specify process variables:

- Select **PeopleTools > Process Scheduler > Schedule Process Requests**.
- Select an existing run control ID or add a new run control ID.
- Select Run.

This example illustrates the fields and controls on the Process Scheduler Request page. You can find definitions for the fields and controls later on this page.

Process Scheduler Request

User ID: QEDMO Run Control ID: 2

Server Name: PSNT Run Date: 01/08/2021

Recurrence: Run Time: 2:15:22AM

Time Zone:

Reset to Current Date/Time

Select	Description	Process Name	Process Type	*Type	*Format	Distribution	File Dependency
<input type="checkbox"/>	COBOL Multi-process Job	3CBL	PSJob	(None)	(None)	Distribution	
<input type="checkbox"/>	SQR Multi-process Job	3SQR	PSJob	(None)	(None)	Distribution	
<input type="checkbox"/>	6XRFWIN	6SQR	PSJob	(None)	(None)	Distribution	
<input type="checkbox"/>	Simple AE test program	AEMINITEST	Application Engine	Web	TXT	Distribution	
<input type="checkbox"/>	All Process Types	ALLTYPES	PSJob	(None)	(None)	Distribution	
<input type="checkbox"/>	Data Designer/Database Audit	DDDAUDIT	SQR Report	Web	PDF	Distribution	
<input type="checkbox"/>	eSettlements-PayCycle complete	EM_PAYFINISH	Application Engine	Web	TXT	Distribution	
<input type="checkbox"/>	eSettlements-PayDate Increment	EM_PAYINCDAT	Application Engine	Web	TXT	Distribution	
<input type="checkbox"/>	eSettlements External Payments	EM_PAY_XTRNL	Application Engine	Web	TXT	Distribution	
<input type="checkbox"/>	EOUF0001	EOUF0001	SQR Report	Web	PDF	Distribution	
<input type="checkbox"/>	EOUF0002	EOUF0002	SQR Report	Web	PDF	Distribution	
<input type="checkbox"/>	EOUF0003	EOUF0003	SQR Report	Web	PDF	Distribution	
<input type="checkbox"/>	EOUF0004	EOUF0004	SQR Report	Web	PDF	Distribution	
<input type="checkbox"/>	EOUF0005	EOUF0005	SQR Report	Web	PDF	Distribution	

Field or Control	Description
Server Name	<p>Select the name of the server on which you want the process to run.</p> <p><b>Note:</b> The <i>Server Name</i> drop-down list displays only the configured servers, listed in the Server List page, in Process Monitor.</p>
Recurrence	<p>Select the recurring time intervals for the process to run.</p> <p>For example, to run a process every weekday at 5:00 p.m., select the predefined recurrence definition <i>M-F at 5pm</i>.</p>

<b>Field or Control</b>	<b>Description</b>
<b>Time Zone</b>	Select the time zone in which the process will run.  For example, you might be in Eastern Standard Time (EST) and schedule a process to run in Pacific Standard Time (PST).
<b>Run Date</b>	Select the date on which you want the process to run.
<b>Run Time</b>	Select the time when you want the process to run.
<b>Reset to Current Date/Time</b>	Select to reset the run date and time to the present date and time.
<b>Select</b>	Select a job or process to run. You can select multiple jobs and processes.
<b>Description</b>	Identifies a process or job. Jobs are listed as links. Click the link to display the Job Detail page, which shows all of the individual processes and jobs that are associated with the selected main job.
<b>Process Name and Process Type</b>	Identifies the name and type (such as COBOL) of the process as it appears in the process or job definition.

<b>Field or Control</b>	<b>Description</b>
<b>Type</b>	<p>Select the output type for this job or process.</p> <p>An output type that is selected for a process at the process definition level overwrites the output type, and the output type drop-down list box becomes unavailable.</p> <p>An output type that is selected for a job at the main job level carries through to the job items. An output type that is selected for individual job items overwrites the output type that is entered for the parent job.</p> <p>Output type for an BI Publisher report is set at the report definition level. Options set at that level may render the output type drop-down list box unavailable.</p> <p><i>File:</i> Writes the output to the file that you indicate in the Output Destination field.</p> <hr/> <p><b>Note:</b> For PS/nVision, the Output Destination must contain the full path and the name of the file.</p> <hr/> <p><i>Printer:</i> Sends the output to a printer. You can enter a custom printer location in the <b>Output Destination</b> field if you have the appropriate security access. If the <b>Output Destination</b> field is left blank, the printer that is defined on the Process Profile Permissions page is used. If that printer is undefined, the default printer that is defined for the process scheduler is used.</p> <p><i>Email:</i> Sends the output by email. To distribute a report to an email list, enter the appropriate information on the Distribution Detail page by selecting the <b>Distribution</b> link. By default, the output is sent by email to the person running the process. This option is available for SQR, PS/nVision, and BI Publisher.</p> <p><i>Web:</i> Sends all output of the process to the report repository, including log and trace files. The format of the report is specified by the format list.</p> <p><i>Window:</i> Sends the output to a new browser window. The status of the process now appears in the new browser window before the results are displayed. The different states can be <i>Queued, Initiated, Processing, Success, Error, or Warning</i>. All output for the process is also sent to the report repository, including log and trace files. The format of the report is specified by the format list.</p> <p>When multiple processes are requested, a new browser window is opened for each request.</p> <hr/> <p><b>Note:</b> This output type is not available if the user does not have REN server <i>Report Window</i> permission, or no active REN server cluster is available for Reporting. To grant access to the new browser window, the permission lists of the users must include full access for the Realtime Event Notification for Reporting Window and the WEBLIB_RPT web library with full access.</p> <hr/>

<b>Field or Control</b>	<b>Description</b>
<b>Format</b>	<p>Select the output format for this job or process.</p> <p>When an output format is selected for a process at the process definition level, it cannot be changed. Therefore, the <b>Format</b> drop-down list box becomes unavailable.</p> <p>An output format that is selected for a job at the main job level carries through to the job items. The format that is selected for individual processes or jobs that are attached to a job override the format that is entered for the parent job.</p> <p>Output format for a BI Publisher report is set at the report definition level. Options set at that level may render the output format drop-down list box unavailable.</p>
<b>Distribution</b>	<p>Select the <b>Distribution</b> link to access the Distribution Detail page, where you enter additional distribution information when the output type is <i>Web</i>, <i>Window</i>, or <i>Email</i>. Also use this page to select a folder name to which the output should be distributed when the output type is <i>Web</i> or <i>Window</i>.</p> <hr/> <p><b>Note:</b> If a job is assigned with a recurrence pattern the distribution list should be added as part of the job definition on the job definitions options page. Any changes made to the distribution list at runtime will only apply to the first iteration.</p> <hr/> <p>See <a href="#">Defining Distribution Lists</a>.</p>
<b>File Dependency</b>	<p>Select the <b>File Dependency</b> link to access the File Dependency page, where you can change the name of the file that is currently listed.</p> <hr/> <p><b>Note:</b> File dependency information is saved with the run control ID. Therefore, information that is changed in the process definition will not appear here.</p> <hr/>
<b>Output Destination</b>	<p>Enter the file directory path or printer destination for the output. This field is available only when the output type that you select is <i>File</i> or <i>Printer</i>.</p> <p>If you select an output destination for a process at the process definition level, this field is populated with that output destination.</p> <hr/> <p><b>Note:</b> For PS/nVision, if the output type is <i>File</i>, the output destination must contain the full path and the name of the file.</p> <hr/>

## Related Links

[Viewing the Status of Servers](#)

[Defining Recurrence Definitions](#)

[Defining Process Type Definitions](#)

[Defining Process Output Types](#)

[Defining Process Output Formats](#)

[Setting Process Definition Options](#)

“Defining Permissions” (Security Administration)

“Creating Report Definitions” (BI Publisher for PeopleSoft)

## Setting Job Detail Information

To access the Job Detail page, select a job description listed on the Process Scheduler Request page.

This example illustrates the fields and controls on the Job Detail page.

Process Name	Description	Process Type	*Type	*Format	Distribution
XRFIELDs	Cross Reference Field Listing	SQR Report	Web	PDF	<a href="#">Distribution</a>
XRFMENU	Menu Listing Report	SQR Report	Web	PDF	<a href="#">Distribution</a>
XRFRCL	Cross Reference - Records and	SQR Report	Web	PDF	<a href="#">Distribution</a>

When a job or JobSet is listed, only the main job appears on the Process Scheduler Request page. The Job Detail page displays all of the jobs and processes that are attached to the main job in a hierarchical view that assists you with specifying output options and distribution information for individual processes.

**Note:** You can specify the output options for jobs either at the main job level or for each job or process in the job.

### Related Links

[Understanding Jobs and JobSets](#)

## Selecting Output Types and Formats

You can choose from several file output types and formats for your process. The following table lists file output types by process type. The output type for PS/nVision is the same as the default output type on the PS/nVision Report Request page.

**Note:** The *Window* output type is not available if the user does not have REN server *Report Window* permission, or no active REN server cluster is available for Reporting.

To grant access to the new browser window, the permission lists of the users must include full access for the Realtime Event Notification for Reporting Window and the WEBLIB\_RPT web library with full access.

See “Defining Permissions” (Security Administration).

**Note:** For Process Type XML Publisher, available output options are based on the BI report definition template type.

See “Creating Report Definitions” (BI Publisher for PeopleSoft).

<b>Process Type</b>	<b>Output Type</b>	<b>Default</b>
AppEngine (PeopleSoft Application Engine)	FILE, WEB, WINDOW, EMAIL  <b>Note:</b> You can send only one attachment with the same output format. If multiple files of the same output format are generated and made available in the destination directory, one file may be picked up randomly and attached to an outgoing Email.	WEB
COBOL	NONE, WINDOW, WEB	NONE
Cube	NONE	NONE
nVision (PS/nVision)	WEB, WINDOW, EMAIL, FILE, PRINTER, DEFAULT	DEFAULT
SQR	WEB, WINDOW, EMAIL, FILE, PRINTER	WEB
WinWord (Microsoft Word)	WEB, WINDOW	WEB
Data Mover	FILE, WEB, WINDOW	WEB
Essbase Cube Builder	ANY  Generates an OLAP cube which can be viewed via Smart View in MS Office applications, or in Essbase applications.	ANY
XML Publisher	FILE, WEB, EMAIL, PRINTER	WEB
OTHER	WEB, WINDOW, EMAIL, FILE, PRINTER, NONE	NONE

The following table lists valid file output formats by process type.

<b>Process Type</b>	<b>Output Type</b>	<b>Output Format</b>	<b>Default</b>
AppEngine	FILE	PDF, XLS, TXT, HTM, XML <hr/> <b>Note:</b> XML formats only apply when running Schedule queries. <hr/> See “Scheduling Queries” (Query).	TXT
AppEngine	WEB	PDF, XLS, TXT, HTM, XML <hr/> <b>Note:</b> XML formats only apply when running Schedule queries. <hr/>	TXT
AppEngine	WINDOW	PDF, XLS, TXT, HTM, XML <hr/> <b>Note:</b> XML formats only apply when running Schedule queries. <hr/>	TXT
AppEngine	EMAIL	PDF, XLS, TXT, HTM, XML <hr/> <b>Note:</b> XML formats only apply when running Schedule queries. <hr/> <b>Note:</b> You can send only one attachment with the same output format. If multiple files of the same output format are generated and made available in the destination directory, one file may be picked up randomly and attached to an outgoing Email. <hr/>	TXT
COBOL	NONE	NONE	NONE
COBOL	WEB	TXT	TXT
COBOL	WINDOW	TXT	TXT
Cube	NONE	NONE	NONE
nVision	EMAIL	HTM, XLS	XLS

<b>Process Type</b>	<b>Output Type</b>	<b>Output Format</b>	<b>Default</b>
nVision	FILE	HTM, XLS	XLS
nVision	PRINTER	HTM, XLS	XLS
nVision	WEB	HTM, XLS	XLS
nVision	WINDOW	HTM, XLS	XLS
nVision	DEFAULT	DEFAULT	DEFAULT
SQR	EMAIL	CSV, HP, HTM, LP, PDF, PS, SPF	PDF
SQR	FILE	CSV, HP, HTM, LP, PDF, PS, SPF, OTHER	PDF
SQR	PRINTER	HP, LP, PS, WP, OTHER	PS
SQR	WEB	CSV, HP, HTM, LP, PDF, PS, SPF	PDF
SQR	WINDOW	CSV, HP, HTM, LP, PDF, PS, SPF	PDF
WinWord	WEB	DOC	DOC
WinWord	WINDOW	DOC	DOC
Data Mover	FILE	TXT	TXT
Data Mover	WEB	TXT	TXT
Data Mover	WINDOW	TXT	TXT
Essbase Cube Builder	ANY	OLAP cube	ANY
XML Publisher	FILE	PDF, HTM, RTF, XLS	HTM
XML Publisher	PRINTER	PDF	PDF
XML Publisher	WEB	PDF, HTM, RTF, XLS	HTM

<b><i>Process Type</i></b>	<b><i>Output Type</i></b>	<b><i>Output Format</i></b>	<b><i>Default</i></b>
XML Publisher	EMAIL	HTM, PDF, RTF, XLS	HTM
OTHER	NONE	NONE	NONE

---

**Note:** You must install Adobe Acrobat Reader on your workstation to read PDF files.

---

## Setting Report Distribution

To access the Distribution Detail page, select a distribution link on the Process Scheduler Request page.

---

**Note:** You must specify an output type of *Web*, *Window*, or *Email* for the distribution list to be accepted when the process instance is created.

---

This example illustrates the fields and controls on the Distribution Detail page. You can find definitions for the fields and controls later on this page.

Distribution Detail

Help

Process Name3SQR

Process TypePSJob

Folder Name

Retention Days0

Email Only

Email Subject

Email With Log:

Email Web Report:

Message Text

Email Address List

Override Sender Email Id:

Distribute To

\*ID Type

\*Distribution ID

User

QEDMO

OK

Cancel

Refresh

<b>Field or Control</b>	<b>Description</b>
<b>Folder Name</b>	<p>Select the folder in which the report results are posted. Folders organize report results into meaningful groups and can be viewed from Report Manager.</p> <hr/> <p><b>Note:</b> This option is available only when the output type on the Process Scheduler Request page for this process is <i>Web</i> or <i>Window</i>.</p> <hr/>
Retention Days	Set the retention days that are used to determine the expiration date. The expiration date is determined by adding the retention days from the date on which the report was generated.
<b>Email Subject</b>	<p>Enter the text that appears in the subject line of the email. If this field is empty, the following default text message is used:</p> <p>Output from &lt;Program Name&gt;(&lt;Process Instance&gt;).</p>
<b>Email With Log</b>	<p>Select to include log files resulting from the SQR program as attachments to the email file (SQR only).</p> <hr/> <p><b>Note:</b> You can attach only <i>.out</i> log files to an email. You cannot attach a SQR log files to emails.</p> <hr/>
<b>Email Web Report</b>	Select to send an email with a link to the completed report output. This option is available only when the output type for the request is <i>Web</i> .
<b>Message Text</b>	<p>Enter text to appear in the body of the email. If this field is empty, the following default text message is used:</p> <p>Message from Process Scheduler running on system &lt;Process Scheduler Server Agent&gt; using database &lt;Database Name&gt;.</p>
<b>Email Address List</b>	Enter a list of email addresses, separated by semicolons, to which the email should be sent.
<b>Override Sender Email Id</b>	Select this option to override the <b>From Email ID</b> value of Processes or Jobs and consider the primary email ID of the user from their user profile as Sender ID for report distribution in case of destination output type set to Email and for Process Status Notifications.
<b>Distribute To</b>	<p>Select the recipients of the process output. Select an ID type of <i>User</i> or <i>Role</i> and the corresponding distribution ID.</p> <p>Email recipients must be authorized to view the content of the email and their email addresses must be entered in their security user profiles.</p>

## Related Links

“Understanding User Profiles” (Security Administration)

## Setting Log/Output Directory and Report Repository

When Process Scheduler submits a request, the system creates a new subdirectory to store the log, trace, and reports that were generated by the request. This subdirectory is created in the directory that is specified in the Log/Output Directory parameter in the Process Scheduler configuration file `psprcs.cfg`. When a high volume of requests is being processed by the Process Scheduler server, limitations imposed by the operating system can prevent additional directories from being generated for the new requests. For instance, certain UNIX operating systems only allocate 32K nodes for a directory.

To prevent the Log/Output directory from reaching the limit that is imposed by the operating system, you can set up additional subdirectories using meta variables. You can modify the Log/Output directory parameter to include any of the meta variables that are listed below in order to build additional subdirectories.

The meta variables are:

<b>Meta Variable</b>	<b>Description</b>
%OPRID%	PeopleSoft User ID
%REPORTID%	Report Instance
%PRCSINSTANCE%	Process Instance
%PRCSTYPE%	Process Type
%SERVER%	Process Scheduler Server
%CURRDATE%	Current Date
%CURRHOUR%	Current Hour
%JOBNAME%	Job Name
%JOBINSTANCE%	Job Instance

## Log/Output Directory

By default, the Log/Output directory is `%PS_SERVDIR%\log_output`. You can modify the structure of the subdirectory to include the date and hour as subdirectories by changing the default parameter to:

```
%PS_SERVDIR%\log_output\%CURRDATE%\%CURRHOUR%
```

## Report Repository

You can use the same mechanism to alter the subdirectory structure for the Report Repository. To change the directory structure in the Report Repository, you need to modify the definition of the Report Node stored in the PS\_CDM\_DIST\_NODE.

In the PS\_CDM\_DIST\_NODE table, the field CDM\_DIR\_TEMPLATE sets the directory structure like this:

```
%DBNAME%/%CURRDATE%/%REPORTID
```

You can alter the value of the field to include any of the meta-variables listed previously.

## Related Links

[Log and Output Directory](#)

---

## Using Process Status Notifications

This section discusses the process status notification.

## Understanding Process Status Notification

Process status notification provides the ability to publish a process request status notification either locally or to a remote application. Upon receipt of the notification, you can trigger additional logic in your application based on the notification results. Notifications are published using service operations and routed by the Integration Broker. The service operation PRCS\_STATUS\_OPER is delivered and triggered when the SetNotifyAppMethod is invoked. This service operation does not contain any delivered routings. You can also create your own service operation and trigger it with the SetNotifyService method. Your PeopleCode program should call only one of these methods: either SetNotifyAppMethod or SetNotifyService. If both methods are used, the last method called takes precedence over the former.

### SetNotifyAppMethod

This method allows you to create your own application class to handle the notification and information you want to send. This method will invoke the service operation PRCS\_STATUS\_OPER, as shown in this diagram:

This example illustrates how to create application class that handles the notification and information through **PRCS\_STATUS\_OPER** service operation.

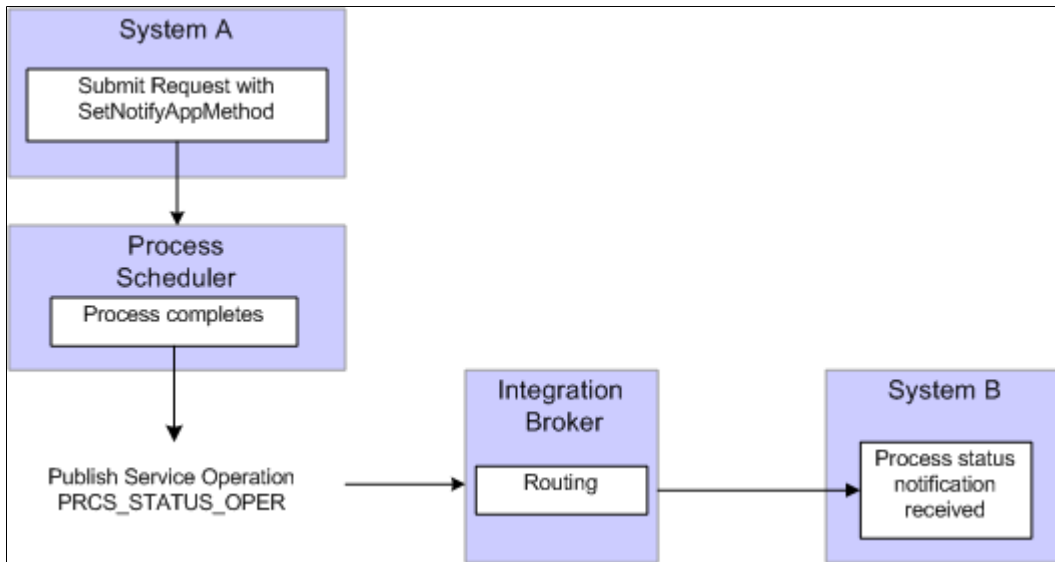

To use this method:

1. Create an application class to handle notifications.

This is an example of an application class to handle notifications:

```

class ProcessNotification
    method ProcessNotification();
    method ReceiveNotification(&_MSG As Message);
end-class;

method ProcessNotification
end-method;

method ReceiveNotification
    /+ &_MSG as Message +/
    Local Rowset &rs_msg, &NotifyInfo;
    Local Message &message;
    Local string &sName, &sValue;
    &rs_msg = &_MSG.GetRowset();

    /*****
    /* Add logic you want to execute upon receiving notification */
    /* For example : */
    /* &RQST.SetNotifyAppMethod("RECEIVE_NOTIFICATION:ProcessNotification", */
    /* "ReceiveNotification"); */
    /* &RQST.AddNotifyInfo("SQR Report", "XRFMENU"); */
    *****/

    If &rs_msg(1).PRCS_STATUS.RUNSTATUS.Value = "9" Then
        /* process ran to success*/

        &NotifyInfo = &rs_msg.GetRow(1).GetRowset(Scroll.PRCSTATUSNOTIFYATTR);
        /* if you have more name-value pairs */
        /* add code to traverse the rows from the PRCSTATUSNOTIFYATTR rowset*/

        /* e.g. Get the first name-value pair */
        &sName = &NotifyInfo(1).PRCSSTATUSNOTIFYATTR.PRCSTATUS_ATTRIBUTE_NAME.Value;
        &sValue = &NotifyInfo(1).PRCSSTATUSNOTIFYATTR.PRCSTATUS_ATTRIBUTE_VALUE.Value;

        /* logic to excute on success */
        /* e.g. submit another process */
        Local number &PrCsInstance;
        Local ProcessRequest &RQST;
  
```

```

        &RQST = CreateProcessRequest();
        &RQST.ProcessType = &sName;
        &RQST.ProcessName = &sValue;
        &RQST.RunControlID = "test";
        &RQST.RunLocation = "PSNT";
        &RQST.OutDestType = "WEB";
        &RQST.OutDestFormat = "PDF";
        &RQST.RunDateTime = %Datetime;
        &RQST.TimeZone = %ServerTimeZone;
        &RQST.Schedule();
    Else
        /* other processing */
    End-If;
    /***** */

end-method

```

See “Understanding Application Classes” (PeopleCode API Reference).

2. Include SetNotifyAppMethod, using the application class and method created in step 1, in the process request.
3. Optionally, use AddNotifyInfo to include specific information in the message that will be published.

This is an example of a process request:

```

/*****
 * Construct a ProcessRequest Object.
 *****/
&RQST = CreateProcessRequest();
&RQST.ProcessType = "SQR Report";
&RQST.Processname = "XRFMENU";
&RQST.RunControlID = "TEST";
&RQST.OutDestType = "WEB";
&RQST.OutDestFormat = "PDF";
&RQST.NotifyTextMsgSet = 65;
&RQST.NotifyTextMsgNum = 237;
&RQST.RunDateTime = %Datetime;
&RQST.TimeZone = %ServerTimeZone;
&RQST.SetNotifyAppMethod("RECEIVE_NOTIFICATION:ProcessNotification",
    "ReceiveNotification");
&RQST.AddNotifyInfo("SQR Report", "XRFMENU");
&RQST.Schedule();
&PRCSSTATUS = &RQST.Status;
&PRCSINSTANCE = &RQST.ProcessInstance;
If &PRCSSTATUS = 0 Then
    MessageBox(%MsgStyle_OK, "", 65, 366, "Process Instance",
        "XRFMENU", &PRCSINSTANCE);
Else
    MessageBox(%MsgStyle_OK, "", 65, 0, "Process Instance",
        "Process Not submitted");
End-If;

```

4. Add an outbound routing to the service operation PRCS\_STATUS\_OPER pointing to your remote system.
5. On the remote system add an inbound routing to the service operation PRCS\_STATUS\_OPER.

See “Understanding Routing Definitions” (Integration Broker).

## SetNotifyService

This method requires you to create your own service operation and service operation handler to publish the message when the process request completes.

This example illustrates how to create service operation and service operation handler to publish messages.

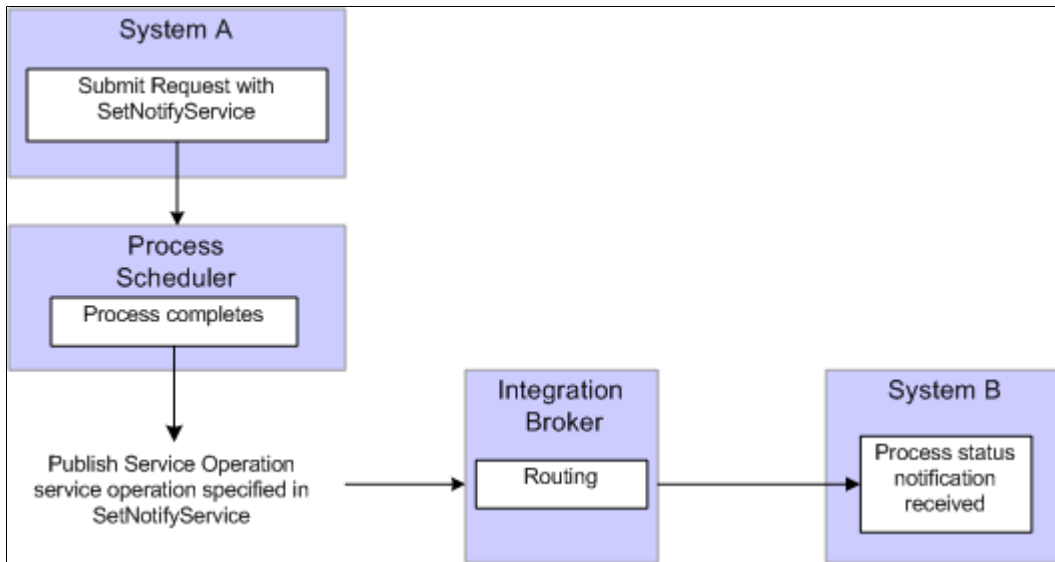

To use this method:

1. Create a service operation and service operation handler to handle the notification. The service operation must use the message definition PRCS\_STATUS\_MSG.

---

**Note:** This service operation and all its related metadata, such as message and handler classes must be on all participating systems. You can create a project in Application Designer and migrate the definitions.

---

2. Include SetNotifyService using the service operation created in step 1 in the process request.
3. Optionally, include AddNotifyInfo in the process request.
4. Add an outbound routing to the service operation you created in step 1 pointing to your remote system.
5. On the remote system add an inbound routing to the service operation you created in step 1.

See “Understanding Routing Definitions” (Integration Broker).

See “SetNotifyAppMethod” (PeopleCode API Reference), “SetNotifyService” (PeopleCode API Reference), “AddNotifyInfo” (PeopleCode API Reference).

## Enabling Process Status Notification Locally

This diagram illustrates how you can set up process status notification to run locally:

This diagram illustrates how you can set up process status notification to run locally.

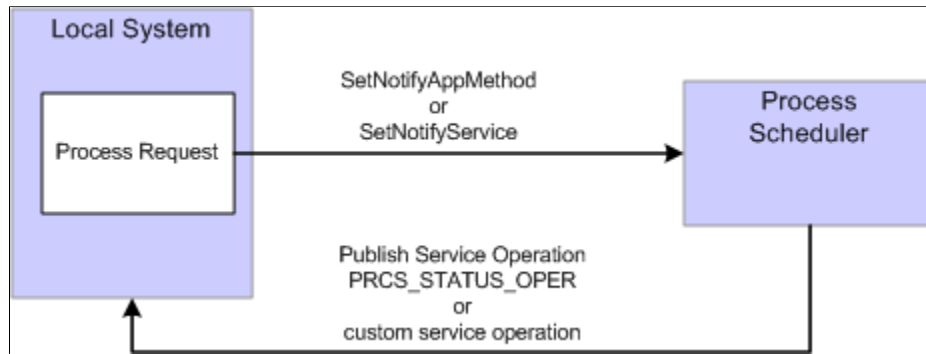

To enable process status notification locally:

1. Include SetNotifyService or SetNotifyAppClass in the process request.
2. Include AddNotifyInfo in the process request.
3. Add a local-to-local routing to the service operation PRCS\_STATUS\_OPER if you are using SetNotifyAppMethod. If you are using SetNotifyService, add the local-to-local routing to the service operation referenced in the SetNotifyService method.

To add the local routing to PRCS\_STATUS\_OPER service operation:

- a. Select **PeopleTools > Integration Broker > Integration Setup > Service Operation Definitions**.
  - b. Select PRCS\_STATUS\_OPER.
  - c. Select the Generate Local-to-Local check box.
  - d. Click Save.
4. Submit the process request.
  5. After the process request completes, you can check the service operation monitor to verify that your process notification was received.
    - a. Select **PeopleTools > Integration Broker > Service Operations Monitor > Monitoring > Monitor Asynchronous Services**.
    - b. Select the Operation Instances tab.
    - c. Enter PRCS\_STATUS\_OPER (or your custom service operation if you used SetNotifyService) in the service operation field and click Refresh.
    - d. Click the Details link for your Transaction Id.

This is an example of the asynchronous details page. If any errors occur, the View Error/Info link can be used to view the error message. The View XML link will display the XML message.

**Note:** The message may contain report instance related information for process requests with an output type of Web or Windows. Refer to the message PRCS\_STATUS\_MSG for the details on the fields that are published. (Select PeopleTools, Integration Broker, Integration Setup, Messages and search for message name PRCS\_STATUS\_MSG).

This example illustrates the fields and controls on the Asynchronous details page.

**Asynchronous Details**

Transaction ID: 5dd9c202-845d-11df-b82f-f05b8e207b6f

External Service Name: PRCS\_STATUS\_OPER.V1

Publishing Node: FS\_LOCAL \*Segment: 1 Refresh

Queue Name: PSRF\_REPORTING\_FOLDERS View XML Archive

Queue Sequence ID: Not Applicable - Unordered Queue

Sub Queue: 5dd9c202-845d-11df-b82f-f05b8e207b6f

Original Publishing Node: FS\_LOCAL

Status: DONE Uncompressed Data Length: 6080

Data Length View Limit: 100000

[View IB Info](#)

**Publication Contracts** Customize | Find | 1 of 1 First 1 of 1 Last

Actions Information

Subscriber Node	*Segment	Status				
QE_LOCAL	1	Done	<a href="#">View XML</a>	Resubmit	Cancel	<a href="#">View Error/Info</a> <a href="#">View IB Info</a>

**Subscription Contracts** Customize | Find | 1 of 1 First 1 of 1 Last

Actions Information

Action Name	*Segment	Status				
StatusNotify	1	Done	<a href="#">View XML</a>	Resubmit	Cancel	<a href="#">View Error/Info</a> <a href="#">View IB Info</a>

See “Managing System-Generated Routing Definitions” (Integration Broker).

## Enabling Process Notifications Between Systems

To enable process notification between systems:

1. Include SetNotifyService or SetNotifyAppClass in the process request.
2. Include AddNotifyInfo in the process request.
3. Add an outbound routing to the service operation PRCS\_STATUS\_OPER (or your custom service operation if you are using SetNotifyService) pointing to your remote system.
  - a. Select **PeopleTools > Integration Broker > Integration Setup > Service Operation Definitions**.
  - b. Select PRCS\_STATUS\_OPER.
  - c. Access the Routing tab.
  - d. Enter a Routing Name for your routing and click Add.
  - e. Enter the Sender Node (node name for the system where you are logged on).

- f. Enter the Receiver Node (node of the PeopleSoft application where you want to send the notification).
  - g. Click Save.
4. On the Receiving system, follow the steps a thru d in step 3.  
The Sending node is the remote system and the Receiving node is the current system.
  5. Save the routing.  
See “Understanding Routing Definitions” (Integration Broker).

## Using the Run Control Registration Wizard

Run Control IDs are created to simplify a single task. When the task gets completed, these Run Control IDs become irrelevant. Run Control ID Management enables you to retrieve, validate, and delete Run Control IDs.

Any new run control component or page needs to be registered in the Run Control Registration wizard with run control record and fields information to be considered for Run Control ID Management.

You can delete run control IDs through Application Run Control Management and not through PeopleTools.

See the product documentation for *PeopleSoft Enterprise Components*.

To access the Run Control Registration wizard, select **PeopleTools > Process Scheduler > Process Scheduler Settings > Run Control Registration**.

This example illustrates the fields and controls on the Run Control Registration wizard. Definitions for the fields and controls appear following the example.

Component Name	Page Name	Record Name	Run Control Field	OPRID Field	Mapped
1 ACL_PURGE_USER_RUN	ACL_PURGE_USER_RUN	ACL_PRCRUNCNTL	RUN_CNTL_ID	OPRID	<input type="checkbox"/>
2 AE_REQUEST	AE_REQUEST	AEREQUESTPARM	RUN_CNTL_ID	OPRID	<input type="checkbox"/>
3 AE_REQUEST	AE_REQUEST	AEREQUESTTBL	RUN_CNTL_ID	OPRID	<input type="checkbox"/>
4 ARCH_AUDIT_RPT	ARCH_AUDIT_RPT	ARCH_AUDIT_RQST	RUN_CNTL_ID	OPRID	<input type="checkbox"/>
5 ARCH_AUDIT_RPT	ARCH_AUDIT_RPT	PRCSRUNCNTL	RUN_CNTL_ID	OPRID	<input checked="" type="checkbox"/>
6 ARCH_FLT_RQST	ARCH_FLT_RQST	ARCH_FLT_OPT	RUN_CNTL_ID	OPRID	<input checked="" type="checkbox"/>
7 ARCH_FLT_RQST	ARCH_FLT_RQST	ARCH_FLT_PARM	RUN_CNTL_ID	OPRID	<input checked="" type="checkbox"/>
8 ARCH_FLT_RQST	ARCH_FLT_RQST	ARCH_FLT_RQST	RUN_CNTL_ID	OPRID	<input checked="" type="checkbox"/>
9 ARCH_FLT_RQST	ARCH_FLT_RQST	ARCH_RQST	RUN_CNTL_ID	OPRID	<input checked="" type="checkbox"/>
10 ARCH_FLT_RQST	ARCH_FLT_RQST	PRCSRUNCNTL	RUN_CNTL_ID	OPRID	<input checked="" type="checkbox"/>
11 ARCH_HST_RQST	ARCH_HST_RQST	ARCH_HST_OPT	RUN_CNTL_ID	OPRID	<input checked="" type="checkbox"/>
12 ARCH_HST_RQST	ARCH_HST_RQST	ARCH_HST_RQST	RUN_CNTL_ID	OPRID	<input checked="" type="checkbox"/>

<b>Field or Control</b>	<b>Description</b>
<b>Component Name</b>	Enter part or all of the component name, or click the Lookup button to search for one.
<b>Page Name</b>	Enter part or all of the page name, or click the Lookup button to search for one.
<b>Record Name</b>	Enter part or all of the record name, or click the Lookup button to search for one.
<b>Run Control Field</b>	Enter part or all of the run control name, or click the Lookup button to search for one.
<b>OPRID Field</b>	Enter the PeopleSoft User ID, using which the Run Control ID was created.
<b>Mapped</b>	<p>The Mapped Flag, if selected, indicates that the PS_PRCSRUNCNTL table is used in the component to store run control information.</p> <hr/> <p><b>Note:</b> The PS_PRCSRUNCNTL table is the default run control table for all sub-pages that run processes from PeopleSoft Applications. It can be substituted with a custom run control record during the run control component design. Therefore, it can either be used alone to store run control information, used in conjunction with component-specific run control tables, or not used at all. The Mapped flag should be selected when the PS_PRCSRUNCNTL table is used in the run control component.</p> <hr/>

---

**Note:** Applications will have Run Control ID Management Wizard for managing Run Control IDs.

---

## Related Links

[Understanding Run Control IDs](#)

[Submitting Process Requests](#)

## Chapter 4

# Using Process Monitor

---

## Understanding Process Monitor

After you submit a job using the Process Scheduler Request page, use Process Monitor to review the status of scheduled or running processes. You can view all processes to see the status of any job in the queue and control processes that you initiated. Process Monitor consists of two pages: the Process List page and the Server List page.

Use the Process List page to monitor the process requests that you submit. If a process encounters an error, or if a server is down, you can find out almost immediately. You can also see what processes are queued to run in the future.

Use the Server List page to view information about each of the PeopleSoft Process Scheduler Server Agents that is defined in the system.

---

## Viewing the Status of Processes

This section discusses how to view status of the processes.

### Viewing the Process List

To access the Process List page, select **PeopleTools** > **Process Scheduler** > **Process Monitor**.

This example illustrates the fields and controls on the Process List page. You can find definitions for the fields and controls later on this page.

Process List

Server List

View Process Requests

User ID

Type

Last

Days

Refresh

Server

Name

Instance From

Instance To

Clear

Run Status

Distribution Status

☒ Save On Refresh

Report Manager

Reset

Process List

1-27 of 27

View All

Select	Instance	Seq.	Run Control ID	Process Type	Process Name	User	Run Date/Time	Run Status	Distribution Status	Details	Actions
<input type="checkbox"/>	6637		QE_PIASRCH_SORT_FULL	Application Engine	PTSF_GENFEED	QEDMO	07/15/2022 4:36:03AM PDT	Success	Posted	<a href="#">Details</a>	<a href="#">Actions</a>
<input type="checkbox"/>	6636		QE_FILE_PIASRCH_FULL	Application Engine	PTSF_GENFEED	QEDMO	07/15/2022 4:36:03AM PDT	Success	Posted	<a href="#">Details</a>	<a href="#">Actions</a>
<input type="checkbox"/>	6635		QE_NUI_MULTI_FACET_FULL	Application Engine	PTSF_GENFEED	QEDMO	07/15/2022 4:36:03AM PDT	Success	Posted	<a href="#">Details</a>	<a href="#">Actions</a>
<input type="checkbox"/>	6634		QE_PIASRCH_JOB_OPENINGS_FULL	Application Engine	PTSF_GENFEED	QEDMO	07/15/2022 4:36:03AM PDT	Success	Posted	<a href="#">Details</a>	<a href="#">Actions</a>
<input type="checkbox"/>	6633		QE_CL_ITM_M_FULL	Application Engine	PTSF_GENFEED	QEDMO	07/15/2022 4:36:03AM PDT	No Success	Posted	<a href="#">Details</a>	<a href="#">Actions</a>
<input type="checkbox"/>	6632		QE_WEBTEST_PIASRCH_FULL	Application Engine	PTSF_GENFEED	QEDMO	07/15/2022 4:36:03AM PDT	Processing	N/A	<a href="#">Details</a>	<a href="#">Actions</a>
<input type="checkbox"/>	6631		QE_PIASRCH_PORTALNAME_FULL	Application Engine	PTSF_GENFEED	QEDMO	07/15/2022 4:36:03AM PDT	Success	Posted	<a href="#">Details</a>	<a href="#">Actions</a>
<input type="checkbox"/>	6630		PTSF_RECENT_KW_FULL	Application Engine	PTSF_GENFEED	QEDMO	07/15/2022 4:36:03AM PDT	Success	Posted	<a href="#">Details</a>	<a href="#">Actions</a>

Field or Control	Description
<b>User ID</b>	View the processes submitted by a user ID. Usually, you view your own user ID. Leave blank to view all of the processes that you are authorized to view.
<b>Type</b>	View by a process type, such as Application Engine, COBOL, SQR, or Application Engine.
<b>All or Last or Date Range</b>	<p>Specify an interval of time by which to limit the process requests that appear in the list. When you select <i>All</i>, the time interval fields are grayed out and all process requests appear.</p> <p>Select <i>Last</i> to display only those reports that were created in the last number of days, hours, years, or minutes. Enter a custom numerical value in the field and then select a unit type: <i>Days</i>, <i>Hours</i>, <i>Years</i>, or <i>Minutes</i>.</p> <p>Select <i>Date Range</i> to display only those reports created between two specific dates. Enter a <b>From</b> date and a <b>To</b> date.</p>
<b>Refresh</b>	After selecting your filtering options, select <i>Refresh</i> to display the filtered processes.
<b>Clear</b>	Select to clear the filters and set them to their default values.
<b>Reset</b>	Select to reset the filters to the last saved values in the database.
<b>Server</b>	View processes that are run on a particular server.

<b>Field or Control</b>	<b>Description</b>
<b>Name</b>	<p>View processes by a process name.</p> <hr/> <p><b>Note:</b> You will not be able to select a value for this field until you first select a process type.</p> <hr/>
<b>Instance</b>	<p>Specify an instance by which to limit the process requests that appear in the list. To limit the view to a single request, enter the required instance ID in the text field. To specify a range of instances, click the <b>Range</b> hyperlink, so that the label <b>Instance</b> changes to <b>Instance From</b> and an additional field named <b>Instance To</b> appears.</p>
<b>Report Manager</b>	<p>Select to go to the Report Manager page.</p>
<b>Run Status</b>	<p>View processes by status, such as <i>Success</i> or <i>Error</i>.</p>
<b>Distribution Status</b>	<p>View processes by distribution, such as <i>Generated</i> or <i>Posted</i>.</p>
<b>Save on Refresh</b>	<p>Select the check box to save changes to filter criteria when you select the <b>Refresh</b> button.</p> <p>The rules applying to <i>Save on Refresh</i> are listed later in this section.</p>
<b>Select All</b> and <b>Deselect All</b>	<p>The <b>Select All</b> and <b>Deselect All</b> buttons appear at the bottom of the page when the process list contains processes that can be deleted, cancelled, held, or restarted.</p> <p>Select <b>Select All</b> to select all valid processes. Once selected, select <b>Delete Request</b> to delete all the selected processes. Click <b>Cancel Request</b> to cancel all of the selected processes. Click <b>Hold Request</b> to hold all of the selected processes. Click <b>Restart Request</b> to restart <i>multiple</i> processes or jobs that are on hold.</p> <p>Click <b>Deselect All</b> to deselect all valid processes.</p> <p>Use the check box that appears to the left of each process to select individual processes. The check box is only active for valid processes.</p> <hr/> <p><b>Note:</b> The <b>Delete</b>, <b>Cancel</b>, <b>Hold</b>, and <b>Restart</b> options can be performed only on processes with specific run statuses. Therefore, the options will only be visible when processes are filtered by a valid run status for that option.</p> <hr/>
<b>Instance</b>	<p>Displays the process instance; that is, the order in which the process appears in the queue. This number is generated automatically.</p>

<b>Field or Control</b>	<b>Description</b>
<b>Seq</b> (sequence)	Within a PSJob, each process request has a defined sequence in which it runs in relation to the others. This column displays this sequence, such as <i>1</i> , <i>2</i> , <i>3</i> , and so on.
<b>Run Control ID</b>	Displays the Run Control ID of the process, which helps you identify processes with the same process name but different Run Control ID.
<b>Process Type</b>	Displays the type of process, such as <i>Application Engine</i> , <i>COBOL</i> , or <i>SQL</i> .
<b>Process Name</b>	<p>Displays the name of the process.</p> <p>When a job or jobset is listed, only the main job appears and the system displays its name as the link. Job items are retrieved only through process instance search. When you search by a process instance of a process which is a job item, the system displays its name as a link. Click to see the status of all jobs and processes that are attached to the main job.</p>
<b>User</b>	Displays the user ID of the person who submitted the request.
<b>Run Date/Time</b>	Displays the time and date at which the process request was created.
<b>Run Status</b>	<p>Indicates the status of the process, such as <i>Queued</i>, <i>Initiated</i>, or <i>Cancelled</i>.</p> <p>A complete list of Run Status values appears later in this section.</p>
<b>Distribution Status</b>	<p>Displays the distribution status for each individual job and process. Valid states are: <i>N/A</i>, <i>None</i>, <i>Generated (OS/390)</i>, <i>Not Posted</i>, <i>Posting</i>, and <i>Posted</i>.</p> <hr/> <p><b>Note:</b> If the Inter-Domain Gateway connections are done as per Push Notification configurations, Run Status Changes will get automatically updated for the processes or jobs in the list.</p> <hr/>
<b>Details</b>	Click to display the Process Details page.

<b>Field or Control</b>	<b>Description</b>
<b>Actions</b>	<p>Click the <b>Actions</b> menu for a list of related actions that can be performed on the current process:</p> <p><i>Update Process:</i> Select to view a list of actions that can be performed on the process based on the current run status of the process. The options enabled here will be the same as the actions available under Update Process of the Process Detail page.</p> <p>See the Update Process section in <a href="#">Viewing Process Details</a> for a list of valid actions that can be performed on the process.</p> <p><i>Parameters:</i> Select to view the process request parameters for the process.</p> <p><i>Message Log:</i> Select to view the message log for the process.</p> <p><i>Batch Timings:</i> Select to view the batch timings of the process.</p> <p><i>View Log/Trace:</i> Select to view the process log or trace details for the process.</p> <hr/> <p><b>Note:</b> The options displayed on the list depends on the current run status of the scheduled process request.</p> <hr/>

See [Understanding Jobs and JobSets](#), [Defining Recurrence Definitions](#).

## Process Request Run Status

The Run Status column on the Process List page indicates the current state of a process. Knowing the status of a job helps you determine where it is in the queue or identify a problem if the process has an error.

<b>Run Status</b>	<b>Description</b>	<b>Updated By</b>
Blocked	The running of this process has been blocked, which indicates that this process is waiting for one of the following: the number of active occurrences of this process to drop below Max Concurrent value, a process recognized as mutually exclusive to complete, or a dependent file to be located.	Batch program
Cancel	Indicates that a user has requested to cancel the scheduling of a process request.	Process Monitor

<b><i>Run Status</i></b>	<b><i>Description</i></b>	<b><i>Updated By</i></b>
Cancelled	Indicates that the server agent has successfully canceled the request after it has started.	PeopleSoft Process Scheduler Server Agent
Error	Indicates that the program associated with the process request encountered an error while processing transactions within the program. In this case, delivered programs are coded to update the run status to Error before terminating.	Batch Program
Hold	Indicates that a user has requested that the scheduling of a process request be put on hold.	Process Monitor
Initiated	Indicates that a PeopleSoft Process Scheduler Server has acknowledged the new request. At this time, PeopleSoft Process Scheduler validates the parameters that are associated with this request and submits the command line to start the process.	PeopleSoft Process Scheduler
No Success	Indicates that the program encountered an error within the transaction. <i>No Success</i> is different from <i>Error</i> because the process is marked as restartable. (Application Engine is the only delivered process type that is restartable.)	Batch Program
Pending	Status assigned to an item of a new PSJob request. This indicates that this item is waiting for a previous item in the job before PeopleSoft Process Scheduler releases this item. When the previous item has completed successfully, PeopleSoft Process Scheduler changes the status of the item to <i>Queued</i> .	Process Request Dialog or ProcessRequest() PeopleCode function
Processing	Indicates that PeopleSoft Process Scheduler has successfully initiated the program. A status of <i>Processing</i> indicates that the program is running.	Batch Program

<b>Run Status</b>	<b>Description</b>	<b>Updated By</b>
Queued	Status assigned to a new process request. The process request remains <i>Queued</i> until a PeopleSoft Process Scheduler Server picks up the new request.	Process Request Dialog or ProcessRequest() PeopleCode function
Restart	Indicates that a process, which encountered an error, is attempting to restart.	Batch program
Success	Indicates that the program has successfully completed.	Batch Program
Warning	A warning status is available to use in a job definition. A job definition may continue or stop when a process encounters a warning.  The warning status must be set using PeopleSoft Application Engine. Set the <b>AE_APPSTATUS</b> field to <i>1</i> .	Batch program

## Save on Refresh

The following rules apply to the **Save on Refresh** check box:

- The **Save on Refresh** check box is selected by default.
- **Instance to** values are not saved, even if the **Save on Refresh** check box is selected.
- Selecting **Save** saves any changed filter criteria.
- Changed filter criteria is saved if you select the **Refresh** button and the **Save on Refresh** check box is selected.
- Changed filter criteria is not saved if you select the **Refresh** button and the **Save on Refresh** check box is not selected.

However, a warning message appears when you attempt to leave the page.

- The save warning message appears when changes have been made to filter criteria and you attempt to leave the page without selecting the **Refresh** button.

## Viewing Process Details

To access the Process Detail page, select the **Details** link on the Process List page.

This example illustrates the fields and controls on the Process Detail page.

Process Detail

Help

Process

Instance 1465

Type Application Engine

Name AEMINTEST

Description Simple AE test program

Run Status Success

Distribution Status Posted

Run

Update Process

Run Control ID 1

Location Server

Server PSUNX

Recurrence M-F at 5pm

Hold Request

Queue Request

Cancel Request

Delete Request

Re-send Content

Restart Request

Date/Time

Actions

Request Created On 08/16/2018 10:13:48PM PDT

Run Anytime After 08/16/2018 5:00:00PM PDT

Began Process At 08/16/2018 10:13:54PM PDT

Ended Process At 08/16/2018 10:14:09PM PDT

Parameters

Message Log

Batch Timings

View Log/Trace

Transfer

View Locks

OK

Cancel

Use the Process Detail page to view details, such as request parameters, message logs, and any recovery instances that have been run. Many of the items on this page are display-only. However, you can use some controls to manipulate the program run.

**Note:** You must select OK to confirm the Update Process request on the Process Detail page.

Process

This display-only group box contains general descriptive information to help you identify the process request, including the run and distribution states.

Run

Field or Control	Description
Run Control ID and Location	Displays the run control ID and the run location.
Server	<div>Displays the name of the server used, if the process runs on the server.</div> <div><b>Note:</b> When the process is in queue status, the name of the requested server is appears.</div>

<b>Field or Control</b>	<b>Description</b>
<b>Recurrence</b>	Displays the recurrence name if this process has a recurring schedule.
<b>Current Step</b>	For Application Engine Process Type only. The Step this Application Engine process is currently executing appears in PROGNAME.SECTION.Step format.

## Update Process

The actions that are available in this group box depend on your user authorizations and the current status of the request. This group box is available only if your user ID is authorized to update the selected request.

The option that you select depends on the current run status of the process request. For instance, you cannot cancel a job that has already completed, and you cannot hold a request that is currently processing. The valid actions based on the current status of each process request appear in the following table:

<b>Current Status</b>	<b>Valid Actions</b>
Blocked	Hold, Cancel
Cancelled	Delete
Error	Delete
Hold	Delete, Cancel, Restart
Initiated	Cancel
No Success	Delete
Pending	Hold, Cancel
Processing	Cancel
Queued	Hold, Cancel
Restart	Hold, Cancel
Success	Delete

<b>Current Status</b>	<b>Valid Actions</b>
Warning	Delete

---

**Note:** The action *Resend Content* is available when the **Distribution Status** for a process is *Not Posted*.

---

You can dynamically change the trace value to the desired setting on restart for processes in the Process Monitor, which helps you to debug failed processes. The trace option is available for processes having completion status as *No Success* or *Error*.

This additional feature is displayed for processes of the Application Engine, SQR Report, or COBOL types when selecting the restart option following the completion and failure of a restartable process. It includes:

- Trace Options text box
- Tool Tip help

This example illustrates the Trace Options field on the Process Detail page.

Process Detail

Help

Process

Instance7995

TypeSQR Report

NameQERSTERR

DescriptionQE Restart Error

Run StatusQueued

Distribution StatusN/A

Run

Run Control IDQERSTERR

LocationServer

ServerPSUNX

Recurrence

Update Process

☐ Hold Request
 ☐ Queue Request
 ☐ Cancel Request
 ☐ Delete Request
 ☐ Re-send Content
 ☒ Restart Request

Trace Options

-debugabcdefghij

Date/Time

Request Created On09/28/2023 3:45:51AM PDT

Run Anytime After09/28/2023 3:45:31AM PDT

Began Process At09/28/2023 4:16:05AM PDT

Ended Process At09/28/2023 4:16:05AM PDT

Actions

ParametersTransfer

Message Log

Batch Timings

View Log/Trace

Recovery Process(es)

1-5 of 19

>

>|

View All

Instance	Process Type	Process Name	Run Date/Time	Run Status
7996	Application Engine	QE_AEMINI	09/28/2023 3:46:50AM	Success
7997	Application Engine	QE_AEMINI	09/28/2023 3:47:35AM	Success
7998	Application Engine	QE_AEMINI	09/28/2023 3:48:21AM	Success
7999	Application Engine	QE_AEMINI	09/28/2023 3:50:06AM	Success

The text entered for tracing can be found in the Command Line section of the process request parameters. If trace values are already specified in the command line through the Process Definition Override parameters, the Trace Options text box is pre-filled and can be edited within the Process Monitor on restart. You have the option to input new tracing values if they are not initially present in the command line. Additional information about these actions is provided in the Viewing Process Detail Actions section of this topic.

Copyright © 1988, 2025, Oracle and/or its affiliates.

57

This example illustrates the tracing text appended to Command Line in Process Request Parameters.

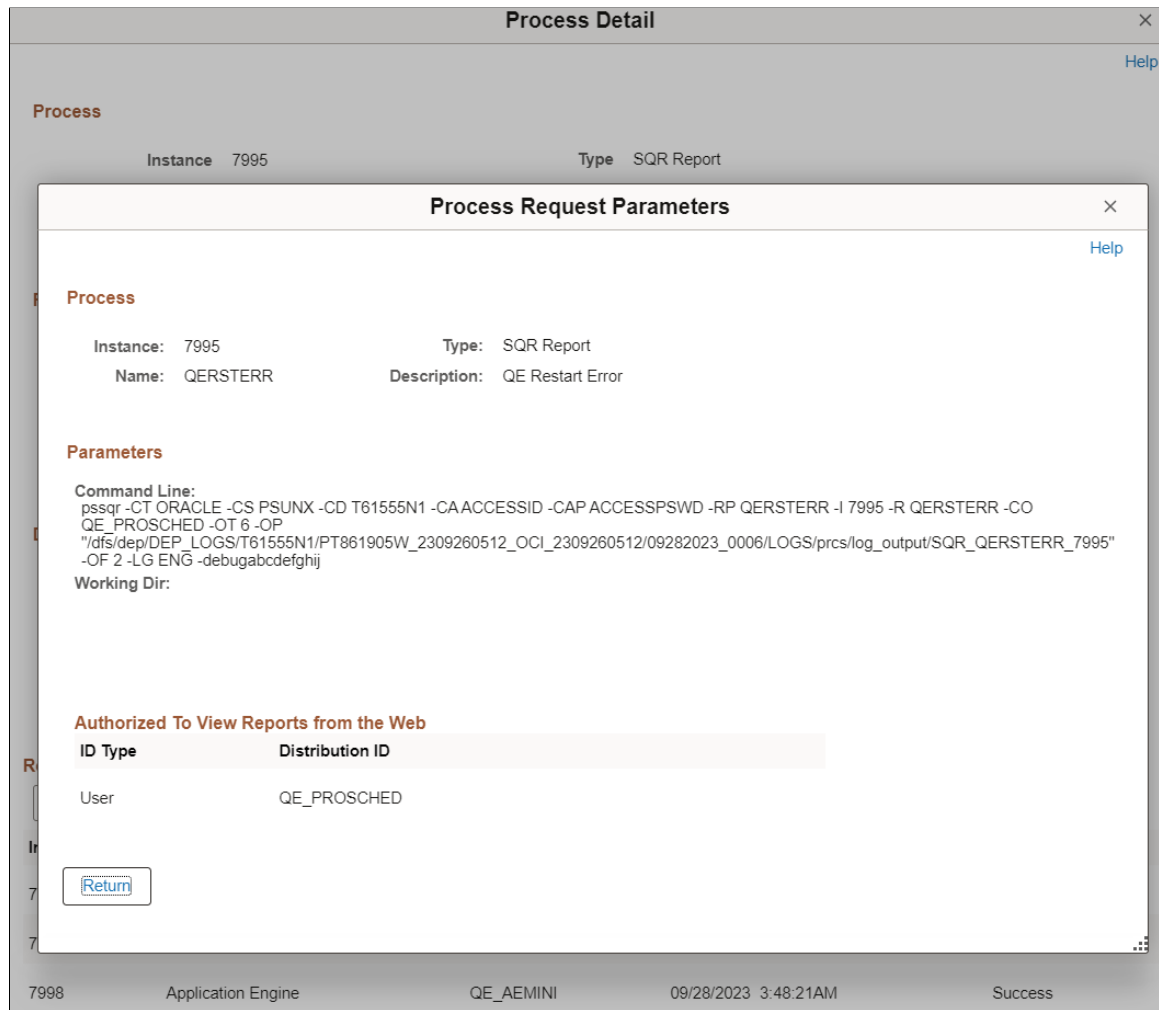

The Tool Tip help text is dynamically populated based on the process type.

<b>Generic Process Type</b>	<b>Trace Options Help Text Sample</b>
AppEngine	-TRACE 7 -TOOLSTRACEPC 3596 -TOOLSTRACESQL 31
SQR	-debugabcdefghij
COBOL	135
nVision	NIL
WinWord	NIL
Data Mover	NIL

The trace options are not available on restart for the following cases:

- Process Scheduler jobs
- Restart request through Related Actions link for Update Actions
- Restart requests done for Hold/Cancel statuses.

## Date/Time

<i>Field or Control</i>	<i>Description</i>
<b>Request Created On</b>	Displays the date and time at which the request appeared in the Process Request table (PSPRCSRQST). This is the same as the <b>Start Request</b> field on the Recurrence Definition page.
<b>Run Anytime After</b>	Indicates the date and time at which the user selected File, Run in a PeopleSoft application.
<b>Began Process At</b>	<p>Displays the actual date and time at which the process was selected and initiated.</p> <p>For server-based requests, a large gap may exist between the Request Created On and Began Process At values because of PeopleSoft Process Scheduler Server Agent sleep time and other server processing activity.</p>
<b>Ended Process At</b>	Indicates the date and time at which the selected process status updated to Success.

---

**Note:** If the request fails at initiation, the begin and end times do not appear.

---

## Actions

This group box contains links to other pages, including Parameters, Message Log, Batch Timings, Transfer, and Temp Tables, and View Log/Trace. These pages provide additional details about the process.

Additional information about these actions is provided in the following Viewing Process Detail Actions section of this topic.

## Viewing Process Detail Actions

This section discusses the process detail action pages.

---

**Note:** All action pages contain a group box that displays general information about the process.

---

## Viewing Process Request Parameters

Access the Process Request Parameters page.

Use this page to view additional information about the process parameters.

All non-secure, runtime definition variables are expanded for both client and server requests in this group box. This information should help eliminate configuration problems by identifying incorrect entries in either the PeopleSoft Configuration Manager (PSADMIN) or the operating environment.

<b>Field or Control</b>	<b>Description</b>
<b>Command Line</b>	<p>Displays the path and program used to run the process.</p> <p>You can select the command line and copy it into other tools. This is useful when trying to isolate a request-related problem originating outside of PeopleSoft Process Scheduler, such as an incorrect entry in Configuration Manager or an SQR compile problem.</p> <p>For example, after copying the command line, you might paste the parameters directly into the target of an SQRW icon and then run the process outside of PeopleSoft Process Scheduler to isolate a problem.</p>
<b>Working Dir</b> (working directory)	Displays the directory in which the database connectivity software is installed.
<b>Destination</b>	<p>Displays the location of the completed output that is generated by the process, such as %%OutputDirectory%%.</p> <p>When the output destination for the process is Web, the destination lists the user or role IDs that are authorized to view the report in Report Manager.</p>
<b>Message Text</b>	<p>Displays additional information about the process status. Typically, this displays built-in messages that describe the status of the program that you are running.</p>

**Note:** You must manually provide passwords (CP %OPPPSWD% params) that are required in the request parameters, because they are not exposed on the Process Request Parameters page for security reasons.

## Viewing the Message Log

Access the Message Log page.

Use the Message Log page to view messages that are inserted into the message log by the program that are running.

<b>Field or Control</b>	<b>Description</b>
<b>Explain</b>	Click to see a detailed explanation of the message.

---

**Note:** This option is available for PeopleSoft Application Engine and COBOL processes only.

---

## Viewing Batch Timings

Click the **Batch Timings** link on the Process Detail page to access the Batch Timings report.

---

**Note:** The **Batch Timings** link is only available for process requests with a process type of *Application Engine*.

---

The Batch Timings report contains a set of statistics that system administrators can use to tune the system to gain better performance. This report relates specifically to PeopleSoft Application Engine program performance.

## Viewing Transfer Pages

Click the **Transfer** link on the Process Detail page to access the page defined on the Page Transfer page for this process definition.

## Viewing Temporary Tables

Click the **Temp Tables** link on the Process Detail page to access the Temporary Tables page.

Temporary tables can be important assets for many PeopleSoft Application Engine programs. They are used to:

- Store transient or intermediate results during a program run.
- Improve performance.

See “Understanding Temporary Tables” (Application Engine).

## Viewing Log and Trace Files

Click the **View Log/Trace** link on the Process Detail page to access the View Log/Trace page.

This example illustrates the fields and controls on the View Log/Trace page.

**View Log/Trace**

[Help](#)

**Report**

Report ID 157      Process Instance 1465      [Message Log](#)

Name AEMINTEST      Process Type Application Engine

Run Status Success

Simple AE test program

**Distribution Details**

Distribution Node HTTPS      Expiration Date 08/23/2018

**File List**

Name	File Size (bytes)	Datetime Created
AE_AEMINTEST_1465.stdout	289	08/16/2018 10:14:09.507984PM PDT

**Distribute To**

Distribution ID Type	*Distribution ID
User	QEDMO

[Return](#)

The View Log/Trace page enables you to view the output file, message log and trace file in a browser. The **View Log/Trace** link appears active on the Process Detail page when at least one of the following conditions is met:

- The output destination for the process request is *Web*, and the report and log files were successfully posted to the Report Repository by the Distribution Agent.

The process must have a run status of *Success*.

- If the report has not been transferred to the Report Repository, the run status of the process request remains *Processing* and the **View Log/Trace** link is not active.
- If the status of the request remains *Processing*, check the message log for messages from the Distribution Agent indicating that problems occurred while transferring files to the Report Repository.
- The process request ran from a PeopleSoft Process Scheduler Server Agent that was set up using the Server Definition page with a distribution node.

You must have also selected to transfer log files to the Report Repository when you set up the preferences on this page.

## Viewing the Status of Servers

This section discusses how to view status of the servers.

## Viewing the Server List

To access the Server List page, select **PeopleTools > Process Scheduler > Server List**.

This example illustrates the fields and controls on the Process Monitor - Server List page. You can find definitions for the fields and controls later on this page.

Process List		Server List							
									Refresh
Server	Hostname	Last Update Date/Time	Dist Node	Master	CPU (%)	Memory (%)	Active	Status	Details
<a href="#">PSNT</a>	PLE-INFODEV-13	07/01/2010 2:05:24PM	XCOPY	Y	2	83	0	Running	<a href="#">Details</a>

Field or Control	Description
<b>Server</b>	Displays the system name that identifies the server. Click to view activity details for the selected server.
<b>Hostname</b>	Displays the name of server on which the PeopleSoft Process Scheduler Server Agent was started.
<b>Last Update Date/Time</b>	Displays the last time that you refreshed the server list to display the most current information.
<b>Dist Node</b> (distribution node)	Displays the name of the report node where the Distribution Agent posted all generated reports, logs, or trace files.
<b>Master</b>	Displays <i>Y</i> if this server is designated as a Master Scheduler.
<b>CPU (%)</b>	Displays current CPU usage as a percentage of the total.
<b>Memory (%)</b>	Displays current memory usage as a percentage of the total.
<b>Active</b>	Displays the number of processes that are currently in an active state of processing.
<b>Status</b>	Status of the server. Values are <i>Running</i> , <i>Down</i> , and <i>Suspended</i> .  A complete list of Status values appears later in this section.
<b>Details</b>	Click to display detailed information about the selected server agent.
<b>Refresh</b>	Click to display the most current status of a server.

## Server Status

The Status column on the Server List page indicates the current state of a PeopleSoft Process Scheduler server. Knowing the status of a server helps you identify a problem if the server has an error. This table describes each server status:

<b>Status</b>	<b>Description</b>
Running	Server is active and querying the process request for any queued request to schedule.
Running With No Report Node	<p>The server has not been assigned a report node in the server definition, so reports with output destination of Web will remain in posting status until a report node is specified.</p> <hr/> <p><b>Note:</b> Server is active and querying the process request for any queued request to schedule.</p> <hr/>
Down	Server was shut down.
Suspended - Disk Low	Server determined that the current Log/Output directory is below the disk threshold specified in the Process Scheduler configuration file. The server will not schedule new requests until space becomes available.
Suspended - Offline	Server is suspended because current day and time is not within the allowed operation times defined in the server definition.
Overload	The amount of CPU or memory used exceeds the percentage value thresholds entered. The server will wait to launch any new processes.

See [Defining Servers](#).

## Viewing Server Activity

To access the Server Activity page, click the name of a server on the Server List page.

This example illustrates the fields and controls on the Server Activity page.

Server Activity			
Server Name PSNT			Refresh
Process Category	Priority	Max Concurrent	Active
Default	Medium	5	0
LOADCACHE	Medium	0	0
QEHIGH	Medium	5	0
QELow	Medium	5	0
QEMEDIUM	Medium	5	0
QEZEROMAX	Medium	5	0
Process Type	Priority	Max Concurrent	Active
Application Engine	Medium	3	0
COBOL SQL	Medium	3	0
Crw Online	Medium	3	0
Crystal	Medium	3	0
Cube Builder	Medium	3	0
Data Mover	Medium	3	0
Essbase Cube Builder	Medium	3	0
Optimization Engine	Medium	2	0
PSJob	Medium	3	0
SQR Process	Medium	3	0
SQR Report	Medium	3	0
SQR Report For WF Delivery	Medium	3	0
Winword	Medium	3	0
XML Publisher	Medium	3	0
nVision-Report	Medium	3	0
nVision-ReportBook	Medium	3	0

Use this page to view the following server activity information by process type and by process category:

- Priority
- Max. Concurrent
- Active

Click the **Refresh** button to refresh the information. Click **Return** to return to the Server List page.

Viewing Server Details

To access the Server Detail page, click the **Details** link on the Server List page.

This example illustrates the fields and controls on the Server Detail page. You can find definitions for the fields and controls later on this page.

Server Detail

Server

Server Name: PSNT NT Server Agent

Operating System: Windows Status: Running

Max API Aware Tasks: 5 Hostname: PLE-INFODEV-13

Server Load Balancing Option: Use for Load Balancing

Threshold

CPU Threshold: %

Memory Threshold: %

Disk Space Threshold: 10 MB

Resource

CPU Usage: 1 %

Memory Usage: 81 %

Disk Space Available: 73660 MB

Intervals

Sleep Time: 15 seconds

Heartbeat: 60 seconds

Update Details

Stop Server

Suspend Server

Restart Server

Daemon

Daemon Enabled ☒

Daemon Group: PTCDBMSG

Daemon Sleep Time: 5 minutes

[Message Log](#)

Server

Field or Control	Description
Server Name	Displays the name of the server on which this process runs.
Operating System	Displays the name of the operating system of the server.

<b>Field or Control</b>	<b>Description</b>
<b>Status</b>	Displays the current status of the server: <i>Running</i> , <i>Down</i> or <i>Suspended</i> .
<b>Max API Aware Tasks</b> (maximum application programming interface aware tasks)	Displays the number of concurrent processes that can run on this PeopleSoft Process Scheduler Server.
<b>Hostname</b>	Displays the name of the server on which the PeopleSoft Process Scheduler Server Agent was started.
<b>Server Load Balancing Option</b>	Displays the Server Load Balancing Option value selected for this server.

See [Understanding Process Request APIs](#).

## Threshold

<b>Field or Control</b>	<b>Description</b>
<b>CPU Threshold</b>	<p>Displays the CPU threshold percentage value specified in the server definition.</p> <p>If CPU usage exceeds this value, the server will not schedule new requests until CPU usage drops below this amount.</p>
<b>Memory Threshold</b>	<p>Displays the Memory threshold percentage value specified in the server definition.</p> <p>If memory usage exceeds this value, the server will not schedule new requests until memory availability drops below this amount.</p>
<b>Disk Space Threshold</b>	Displays the disk threshold specified in Process Scheduler configuration file. The server will not schedule new requests until space becomes available.

## Usage

<b>Field or Control</b>	<b>Description</b>
<b>CPU Usage</b>	Displays current CPU usage.

<b>Field or Control</b>	<b>Description</b>
<b>Memory Usage</b>	Displays current memory usage.
<b>Disk Space Available</b>	Displays the amount of disk space available.

## Intervals

<b>Field or Control</b>	<b>Description</b>
<b>Sleep Time</b>	Displays the specified interval at which the PeopleSoft Process Scheduler Server Agent wakes up and polls the Process Request table.
<b>Heartbeat</b>	Displays the value used by the PeopleSoft Process Scheduler Server Agent to track server status. Each time the server issues a heartbeat message, it updates the last date and time stamp in this table with the current date and time. This prevents the database from accepting more than one PeopleSoft Process Scheduler Server Agent with the same name.

## Update Details

<b>Field or Control</b>	<b>Description</b>
<b>Suspend Server</b>	Select to prevent a running PeopleSoft Process Scheduler Server from accepting new process requests.
<b>Restart Server</b>	Select to restart a PeopleSoft Process Scheduler Server that has been suspended. If a server has been stopped, you must restart it using PSADMIN.

---

**Note:** After selecting one of these options, you must click **OK** to run the command.

---

## Daemon

<b>Field or Control</b>	<b>Description</b>
<b>Daemon Enabled, Daemon Group, and Daemon Sleep Time</b>	Displays the selections specified in the server definition.

<b><i>Field or Control</i></b>	<b><i>Description</i></b>
<b>Message Log</b>	Click to go to the Message Log page. A <b>Delete</b> button is located on this page, but it remains hidden when the daemon is running. When the <b>Delete</b> button appears, click it to delete all the messages in the log.

## **Related Links**

[Understanding Server Definitions](#)

## Chapter 5

# Using Report Manager

---

## Understanding Report Manager

As part of PeopleSoft Process Scheduler, Report Manager provides several different methods of viewing reports, based on the level of access granted. For example, only users who are assigned to a Report Manager Administration role in PeopleSoft Security can delete reports from the database using the Report Manager - Administration page.

Using Report Manager, you can see all of the reports that you are authorized to view by opening your report list in a browser. Folders are provided to assist in organizing reports and reducing the size of the report lists.

---

**Note:** A warning message appears the first time you open the page if more than 1000 reports are in your view or when changing the filter criteria causes more than 1,000 reports to appear.

---

---

## Administering Report Manager

This section discusses how to work with the report manager.

## Granting Report Manager Administrative Roles

To access the User Profiles - Roles page, select **PeopleTools > Security > User Profiles > User Profiles > Roles**.

This example illustrates the fields and controls on the User Profiles - Roles page.

User ID: QEDMO  
Description: QE User

**Dynamic Role Rule**

Execute on Server:     
  
[Process Monitor](#)  
[Service Monitor](#)

Role Name	Description	Dynamic	Route Control	View Definition
PeopleSoft User	PeopleSoft User	<input type="checkbox"/>	<a href="#">Route Control</a>	<a href="#">View Definition</a> + -
Portal Administrator	Portal Administrator	<input type="checkbox"/>	<a href="#">Route Control</a>	<a href="#">View Definition</a> + -
Portal Manager	Portal Manager	<input type="checkbox"/>	<a href="#">Route Control</a>	<a href="#">View Definition</a> + -
QE Role	QE Role	<input type="checkbox"/>	<a href="#">Route Control</a>	<a href="#">View Definition</a> + -
XMLP_ADMIN	BIP Administrator Role	<input type="checkbox"/>	<a href="#">Route Control</a>	<a href="#">View Definition</a> + -
XMLP_ANALYZER_EXC	BIP Excel Analyzer Role	<input type="checkbox"/>	<a href="#">Route Control</a>	<a href="#">View Definition</a> + -
XMLP_ANALYZER_ONI	BIP Online Analyzer Role	<input type="checkbox"/>	<a href="#">Route Control</a>	<a href="#">View Definition</a> + -
XMLP_DEVELOPER	BIP Developer Role	<input type="checkbox"/>	<a href="#">Route Control</a>	<a href="#">View Definition</a> + -
XMLP_SCHEDULER	BIP Scheduler Role	<input type="checkbox"/>	<a href="#">Route Control</a>	<a href="#">View Definition</a> + -
XMLP_TEMPLATE_DES	BIP Template Designer Role	<input type="checkbox"/>	<a href="#">Route Control</a>	<a href="#">View Definition</a> + -

Any user who maintains the content of Report Manager must be assigned a Report Manager administrator role in PeopleSoft Security. With this administrator role, the user can:

- Change the distribution list by adding or deleting a user or role ID.
- Delete a report from Report Manager.
- Alter the report's expiration date.

A *super user* role is also available that allows you to delete and update all report output in Report Manager. Super users are allowed to delete the report entry and update the distribution list or expiration date of report entries.

The difference between the administrator (ReportDistAdmin) and super user (ReportSuperUser) roles is that the administrator role can access and update any report in the Report Manager. The super user role can update only reports that they are authorized to view.

To grant a Report Manager administrator role to a user ID:

1. In the role list, insert a new row, if necessary.
2. Click the search button next to the **Role Name** field.
3. Select *ReportDistAdmin* or *ReportSuperUser*.
4. Save your changes.

## Understanding Report Folders

The Distribution Agent determines the report folder in which the report is viewed in Report Manager using the following rules:

- The report folder was specified at the time that the request was scheduled, either through the Process Request Dialog page or the PeopleCode ProcessRequest class.

- If the report folder was not specified when the process request was scheduled, the Distribution Agent verifies whether a folder was set in the process definition.
- If the report folder was not specified when the process request was scheduled or in the process definition, the Distribution Agent assigns the default folder that is specified in the Report Folder Administration page.

## Related Links

[Defining Report Folders](#)

## Configuring Integration Broker

To view reports on the Report Manager - Explorer and Report Manager - List pages, the service operations that are used to send reports must be added to the local node and the domain must be activated.

To add service operations to the local node:

1. Select **PeopleTools > Integration Broker > Integration Setup > Service Operation Definitions**.
2. Open the service operation PSRF\_FOLDER\_CREATE.
3. Make sure the **Active** field is selected in the Default Service Operation Version section.
4. Save the service.
5. Perform the same steps as listed above for all of these services:
  - PSRF\_FOLDER\_CREATE
  - PSRF\_REPORT\_CREATE
  - PSRF\_REPORT\_DATE\_CHANGE
  - PSRF\_REPORT\_DELETE

---

**Note:** Reports that have already run do not appear on the Report Manager - Explorer and Report Manager - List pages. To distribute previously run reports to the List and Explorer pages, you must rerun them.

---

---

**Note:** Integration Broker must be configured and your domain must be active.

---

See “Activating Pub/Sub Server Domains” (Integration Broker Administration), “Configuring Service Operation Definitions” (Integration Broker).

## Posting Reports to Other PeopleSoft Applications

If you have several PeopleSoft applications, you may want to post reports to the report repository on another PeopleSoft databases. PeopleTools 8.50 uses the service operation PSRF\_REPORT\_CREATE\_VERSION\_2, releases prior to 8.50 use PSRF\_REPORT\_CREATE\_VERSION\_1. If you want to send reports to a system where VERSION\_2 is the default (PT 8.50 and above) from a system using VERSION\_1 (PT 8.49 and below), you will need to add a transformation in the Service Operation Version definition.

---

**Note:** You can not send reports from a system where VERSION\_2 is the default to a system where VERSION\_1 is the default.

---

## Posting Reports to Another PeopleSoft Database with Same Version

If both databases use the same version of the service operation PSFT\_REPORT\_CREATE, you will need to add the outbound routing on the sending system and the inbound routing on the receiving system.

This example illustrates how to post reports to another PeopleSoft database using the same version of the service operation.

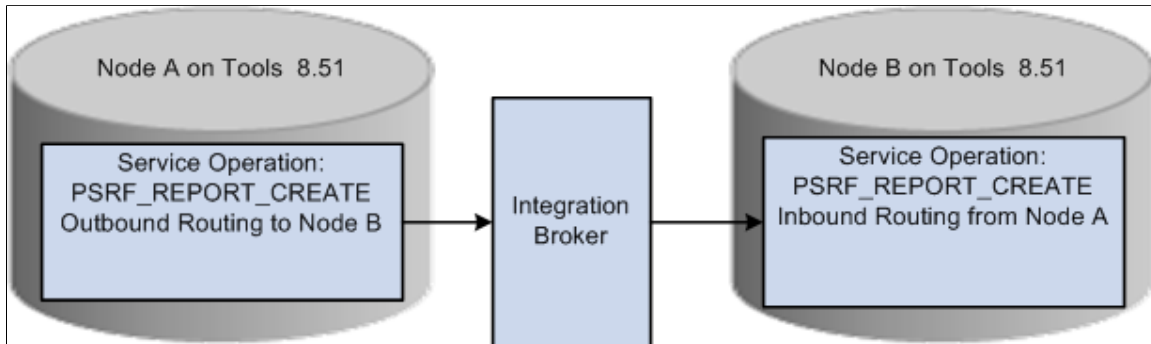

To add service operation routings:

1. On the Sending system, select **PeopleTools** > **Integration Broker** > **Integration Setup** > **Service Operation Definitions**
2. Open the service operation PSRF\_REPORT\_CREATE.
3. Navigate to Routing tab.
4. Enter a Routing Name for your routing and click Add.
5. Enter the Sender Node (node name for the system where you are logged on).
6. Enter the Receiver Node (node name of the PeopleSoft application where you want to post the report).
7. Click Save.
8. On the Receiving system, repeat steps 1 thru 4 above.
9. The Sending node is the remote system and the Receiving node is the current system.
10. Save the routing.

## Transforming Inbound Service Operation Version

If the sending database uses PSFT\_REPORT\_CREATE.VERSION\_1 and the receiving database expects VERSION\_2, you will need to activate the nondefault version of the message and add the transformation program PSRF851XFORM. This transformation program will transform the inbound message to VERSION\_2.

This diagram illustrates how to transform inbound service operation version.

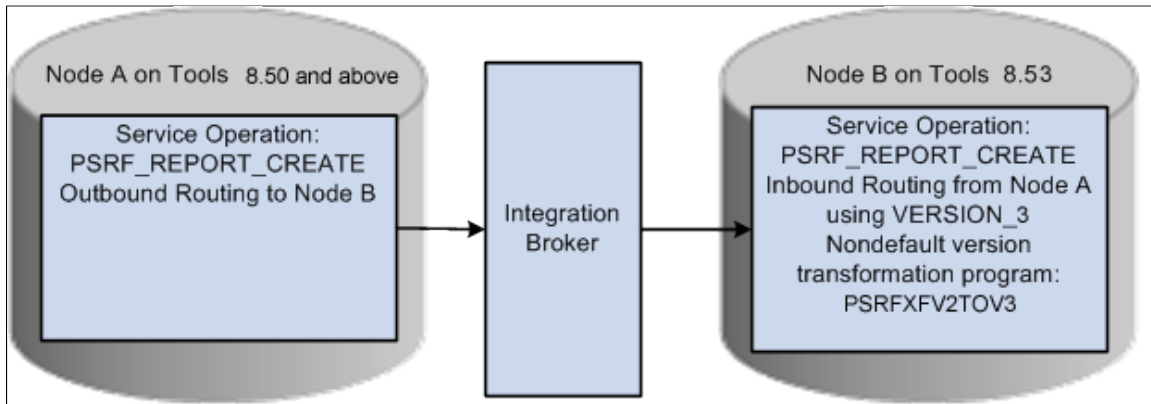

To add the inbound routing:

1. On the Receiving system, select **PeopleTools > Integration Broker > Integration Setup > Service Operation Definitions**
2. Open the service operation PSRF\_REPORT\_CREATE.
3. Navigate to Routing tab.
4. Enter a Routing Name for your routing and click Add.
5. Select VERSION\_1 for the Version.
6. Enter the Sender Node (remote node).
7. Enter the Receiver Node (current node).
8. Click Save.

To set up the non-default version:

1. Navigate back to General tab, click VERSION\_1 under Non-Default Versions to open Service Operation VERSION\_1.
2. Make sure the Active check box is selected.
3. In the Service Operation Mappings section enter PSRF851XFORM in the Transform to Default field.
4. Click Save.

## Monitoring the Status of Reports

When a report fails to post to the Report Repository or fails to send the message to have the report added on the Report Manager - Explorer or Report Manager - List page, check the following sources to trace the problem:

- The distribution status on the Report Manager - Administration page and the Process Monitor - Process List page.
- The message log on the Report Manager - Report Detail page.

- The run status on the Process Monitor - Process List page.
- The Service Operations Monitor in PeopleSoft Integration Broker.
- The Distribution Agent log files.

See “Introduction to PeopleSoft Integration Broker” (Integration Broker).

## Distribution Status on the Report Manager - Administration Page

The Report Manager - Administration page displays the current state of a report. The distribution status of the report shows the process of a request without having to check the Process Monitor. The following table lists the available statuses:

<b>Status</b>	<b>Description</b>
N/A or None	<p>The process has just been added to the report request, but processing has not yet started.</p> <p>No file is available to post.</p> <p>An error has occurred and no file is available to post.</p>
Generated ( SQR only)	The report has finished processing and all files are available for transferring.
Posting	The report is in the process of being transferred to the Report Repository.
Posted	The report was successfully transferred to the Report Repository.
Not Posted	The Distribution Agent was unsuccessful in transferring the files from the PeopleSoft Process Scheduler server into the Report Repository.

## Message Log on the Report Manager Detail page

When the Distribution Agent receives the request to post the report, the agent inserts information into the Message Log table, detailing any important event. This information can be helpful in tracking down problems that the Distribution Agent encountered. If HTTP is used to transfer reports to the Report Repository, the message log includes error messages that are received from the Java servlet (SchedulerTransfer). This example illustrates a message log entry.

This example illustrates the fields and controls on the Example message log entry.

Message Log

Process

Instance:10830

Type:Application Engine

Name:PSXPARCHATTR

Description:BI Publisher Archive

Personalize | Find | View All | First 1-2 of 2 Last

Severity	Log Time	Message Text	Explain
	1:01:24AM	Published message with ID c9f4e691-99a4-11e1-89d3-93fdc5853044 to create entry in folder GENERAL.	<div>Explain</div>
	1:01:24AM	Successfully posted generated files to the report repository	<div>Explain</div>

Run Status on the Process Monitor Detail Page

The Process Monitor – Process Detail page in PeopleSoft Process Scheduler displays the run status of a scheduled request. As PeopleSoft Process Scheduler processes the reports, it updates the status of the request. The following table shows:

- The different stages that a process request with an output destination type of *Web* goes through from the time that the PeopleSoft Process Scheduler Server Agent initiates the process to the time that the Distribution Agent transfers the files to the Report Repository.
- How the Report Manager distribution status changes as each stage is completed.

**Note:** The table shows only process requests with an output destination type of *Web*. Other process requests can be tracked through the message log.

Stage of Process Request	Distribution Status (Report Manager)
A new process request is created.	N/A or None
The program for the process request is started.	N/A
The program has finished.	N/A
The Distribution Agent attempts to transfer the files to the Report Repository.	Posting

<b>Stage of Process Request</b>	<b>Distribution Status (Report Manager)</b>
<p>The Distribution Agent failed to transfer a file to the Report Repository and hasn't reached the Maximum Transfer Retries value.</p> <hr/> <p><b>Note:</b> Maximum Transfer Retries value is the number that sets how many times the Distribution Agent should retry the report Repository file transfer when it fails. The message log for the process request is updated.</p> <hr/>	Posting
All files are successfully transferred to the Report Repository.	Posted
The Distribution Agent failed to transfer files to the Report Repository and has used up the maximum transfer retries.	Not Posted

See [Viewing Process Details](#).

## Service Operations Monitor in PeopleSoft Integration Broker

Select **PeopleTools > Integration Broker > Service Operations Monitor > Monitoring > View Asynchronous Details** to access the Asynchronous Details page.

**Note:** You can also access this page by selecting the **Details** link for a specific transaction ID on the **PeopleTools > Integration Broker > Service Operations Monitor > Monitoring > Monitor Asynchronous Services > Subscription Contracts** page.

This example illustrates the fields and controls on the Asynchronous Details page.

### Asynchronous Details

Transaction ID

177c83ec-8554-11df-b82f-f05b8e207b6f

External Service Name

PSRF\_REPORT\_CREATE.VERSION\_2

Publishing Node

FS\_LOCAL

Queue Name

PSRF\_REPORTING\_FOLDERS

Queue Sequence ID

Not Applicable - Unordered Queue

Sub Queue

177c83ec-8554-11df-b82f-f05b8e207b6f

Original Publishing Node

FS\_LOCAL

Status

DONE

Uncompressed Data Length

4254

Data Length View Limit

100000

\*Segment

1

Refresh

View XML

Archive

View IB Info

Subscription Contracts

Customize | Find | | | First 1 of 1 Last

Actions

Information

Action Name	*Segment	Status				
ReportCreate	1	Done	View XML	Resubmit	Cancel	View Error/Info View IB Info

After the Distribution Agent posts the report to the Report Repository, the final task is to send a message to have the entry added to the report folder table. The Distribution Agent writes the transaction

information, which includes the transaction ID and the report folder. The transaction ID can be used to monitor the status of the sent message in PeopleSoft Integration Broker.

See “Messaging Types” (Integration Broker), “Understanding Asynchronous Service Operations Statuses” (Integration Broker Service Operations Monitor).

## Distribution Agent Log Files

Additional information can be found in the Distribution Agent log files.

See [Log and Output Directory](#).

---

## Viewing Reports

This section provides an overview of the Report Manager views and discusses how to view reports in different ways.

## Understanding the Report Manager Views

Use the Report Manager - Explorer and Report Manager - List pages to view all of the reports that are in the PeopleSoft system (across multiple databases) that the user is authorized to access. When a user first accesses Report Manager, the Report Manager - Explorer page appears, showing a hierarchical view of folders and reports.

Unlike the Report Manager - Administration page, the Report Manager - Explorer and Report Manager - List pages list reports when both of the following events occur:

1. The Distribution Agent has successfully posted the report to the report repository.

When the report has posted, the Distribution Agent sends a message to have an entry added to the report folder table for the new report.

2. The local message node has received the message that was sent by the Distribution Agent by adding an entry for the report in the report folder table.

New reports that have been scheduled or are in the process of being posted to the report repository are viewed only through the Report Manager - Administration page.

---

**Note:** Folders that have been deleted remain active until all reports have been purged from them. However, new reports cannot be added to a deleted folder.

---

## Viewing a List of Reports to Which You Have Access

To access the Report Manager - List page, select **Reporting Tools > Report Manager > List**.

This example illustrates the fields and controls on the Report Manager - List page. You can find definitions for the fields and controls later on this page.

ListExplorerAdministrationArchives

View Reports For

Folder

Instance

to

Refresh

Name

Created On

Last

1

Days

Reports

PersonalizeFindView All

First1-50 of 68Last

Report	Report Description	Folder Name	Completion Date/Time	Report ID	Process Instance
1 AEMINTEST	SIMPLE AE TEST PROGRAM	General	08/17/18 7:25PM	158	1466
2 XRFRCFL	CROSS REFERENCE - RECORDS AND	General	08/17/18 2:33AM	165	1474
3 XRFMENU	MENU LISTING REPORT	General	08/17/18 2:31AM	164	1473
4 XRFIELDS	CROSS REFERENCE FIELD LISTING	General	08/17/18 2:31AM	163	1472

View Reports For

Enter criteria to filter the reports to list. Report Manager ignores criteria for fields that are blank.

**Note:** A warning message appears if more than 1,000 rows are available for display on the Report Manager List page.

Field or Control	Description
Folder	Select a specific folder to list only the reports that are contained in that folder.
Instance and to	Enter a range of process instances. Leave the <b>to</b> field blank to list all instances after the number that you enter in the <b>Instance</b> field.
Name	Enter the name or part of a name to list only reports that match the name that you enter.
Created On	Use the calendar or enter a specific date to list only reports that were created on that date.

<b>Field or Control</b>	<b>Description</b>
<b>Last or Date Range</b>	<p>Specify an interval of time by which to limit the reports that appear in the list. Select <i>Last</i> to display only those reports that were created in the last number of days, hours, years, or minutes. Enter a custom numerical value in the field, and then select a unit type: <i>Days</i>, <i>Hours</i>, <i>Years</i>, <i>Minutes</i>, or <i>All</i>. For example, to list only those reports that were created within the last two hours, enter 2 and select <i>Hours</i>.</p> <p>If you select <i>All</i> the time interval fields will be grayed out and all reports will appear.</p> <p>Select <i>Date Range</i> to display only those reports created between two specific dates. Enter a <b>From</b> date and a <b>To</b> date.</p>
<b>Refresh</b>	Click to update the report list with newly run reports and to use any newly entered filtering criteria.

## Reports

This grid includes all of the reports in the PeopleSoft system that you are authorized to view across multiple databases. Filtering criteria is used to better manage the list.

---

**Note:** When a new user is added to the system or a new role is added to an existing user, the user will be able to view existing reports authorized to the role. If a role is removed from a user profile, the user will no longer be able to view the reports authorized by that role.

---

<b>Field or Control</b>	<b>Description</b>
<b>Report</b>	<p>Click the name of the report to display the Report Detail page. The <b>File</b> group box lists the output file names and any associated log or message file names.</p> <p>Click the output file name, or associated log or message file name, to display the report or message log in another browser window.</p>
<b>Report Description</b>	Displays a detailed description of the report.
<b>Folder Name</b>	Displays the folder in which the report is located.
<b>Completion Date/Time</b>	Displays the date and time when the report was created.
<b>Report ID</b>	Displays the report ID that was automatically assigned when the report was run.

<i>Field or Control</i>	<i>Description</i>
<b>Process Instance</b>	Displays the process instance number that was automatically assigned when the report was run.
	Click the <b>Download</b> icon on the navigation bar to download the list to a Microsoft Excel spreadsheet.

## Report Detail Page

To access the Report Detail page, select **Reporting Tools** > **Report Manager** > **List** > **Report**

This example illustrates the fields and controls on the Report Detail page.

Report

Report ID 165

Process Instance 1474

Message Log

Name XRFRCL

Process Type SQR Report

Run Status Success

Cross Reference - Records and

Distribution Details

Distribution Node HTTPS

Expiration Date 08/24/2018

File List

Name	File Size (bytes)	Datetime Created
<a href="#">SQR_XRFRCL_1474.log</a>	2,167	08/17/2018 2:33:14.682622AM PDT
<a href="#">xrfrcl_1474.PDF</a>	19,565,407	08/17/2018 2:33:14.682622AM PDT
<a href="#">xrfrcl_1474.out</a>	0	08/17/2018 2:33:14.682622AM PDT

Distribute To

Distribution ID Type	*Distribution ID
User	QEDMO

Return

The Report Detail page displays the output file names and any associated log or message file names associated with that report. Click the output file name, or associated log or message file name, to display the report or message log in another browser window.

Click the **Return** button on the Report Detail page to go back to the Report Manager - List page.

## Viewing a Hierarchical View of Folders and Reports

To access the Report Manager - Explorer page, select **Reporting Tools** > **Report Manager** > **Explorer**. You can also access this page from a link on the System Process Request page.

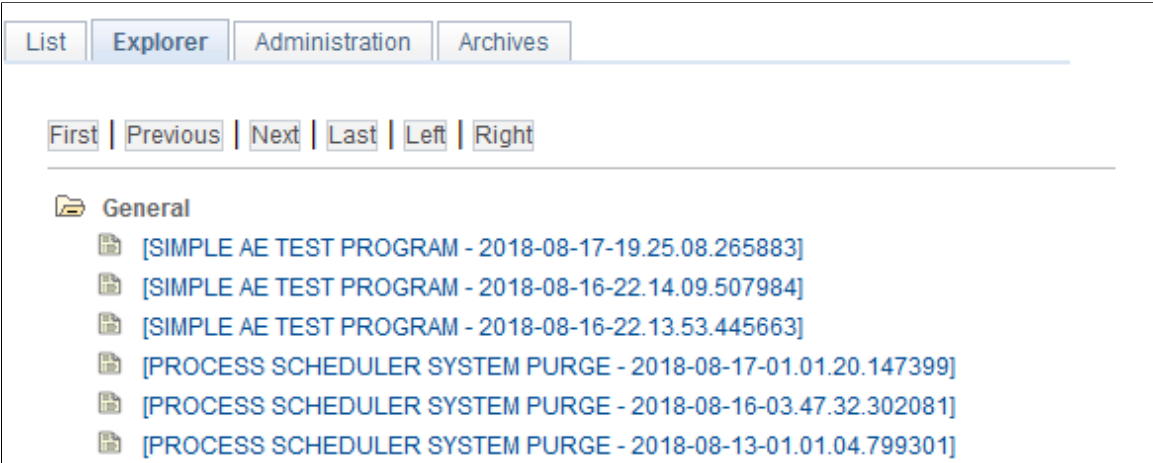
This example illustrates the fields and controls on the Report Manager - Explorer page.

Field or Control	Description
	Click to open a folder and view the contents. Click the folder again to close it.
	<p>Click the <b>Report Description</b> link to display the Report Detail page. The <b>File List</b> group box lists the output file names and any associated log or message file names.</p> <p>Click the output file name, or associated log or message file name, to display the report or message log in another browser window.</p>

The Report Manager - Explorer page displays a hierarchical view of the same reports that are listed on the Report Manager - List page. Subfolders can be created only in PS/nVision for organizing nVision reports.

**Note:** Empty folders are not included in the hierarchical view.

**Related Links**

“Creating Report Requests” (PS/nVision)

**Maintaining Reports**

This section provides an overview of the purge reports process and discusses how to view archived reports.

**Understanding the Purge Reports Process**

When PeopleSoft Process Scheduler is set to perform a periodic purge on the System Purge tab in the system settings, it triggers the Application Engine program PRCSYSPURGE. This program purges both the Process Request and Report Manager tables. As part of the Report Manager cleanup, it also purges the reports from the Report Repository and archives the data into the Report Archive table.

The application server must be running during the purge process for reports posted by an HTTP report node or a FTP report node. This is necessary because:

- For reports posted by an HTTP report node, user authentication is done while deleting reports. The application server must be running to enable the purge process to delete expired reports.
- For reports posted by a FTP report node, a HTTP request is made to check if the reports are present in the report repository.

---

**Note:** The purge process will not run unless the user ID that starts the Process Scheduler has TLSALL listed as a process group within the primary process profile. The PRCSYSPURGE program is delivered with the TLSALL process group.

---

If multiple Process Schedulers are running against the same database, and each has its own Report Repository, PRCSYSPURGE is initially responsible for the purge process. It will remove all entries from the PS\_CDM\_LIST table and then purge all reports that match its server name or report node from its report repository. The PRCSYSPURGE program then inserts entries to the PS\_CDM\_LIST\_PURGE table where neither the server name nor the report node name matches. If the PRCSYSPURGE program detects that more than one Process Scheduler is active, it schedules the Application Engine PRCSRVCLN program to run on all the other active Process Scheduler servers. The PRCSRVCLN program checks whether the server uses its own Report Repository and if so, the program deletes reports from the report Repository that is used by the server.

---

**Note:** If two Process Schedulers have the same report node (report repository), then one scheduler performs the deletions for both schedulers.

---

For BI Publisher reports, metadata related to expired reports is archived when the process PSXPARCHATTR runs. This process runs automatically as part of the PRCSYSPURGE program. The URLs of the report files are archived along with the process information in the PSXP\_FLURL\_ARCH table. Search data related to BI Publisher reports is stored along with the process information in the PSXP\_RATTR\_ARCH table.

## Expiration Date for Reports

The PeopleSoft Process Scheduler system settings feature has an option for that is used to calculate the expiration date of reports that are displayed in the Report Manager. The expiration date is determined by adding the retention days from the date on which the report was generated.

Retention days can be set at the system setting level, the process type, the process definition or the run control ID. In order for reports to be purged the same day, the retention days on the system setting must be 0 (zero). A value of 0 at the system setting level will be overridden by a non-zero value for retention days in the run control ID, process type or process definition.

This example illustrates how the system calculates the expiration date.

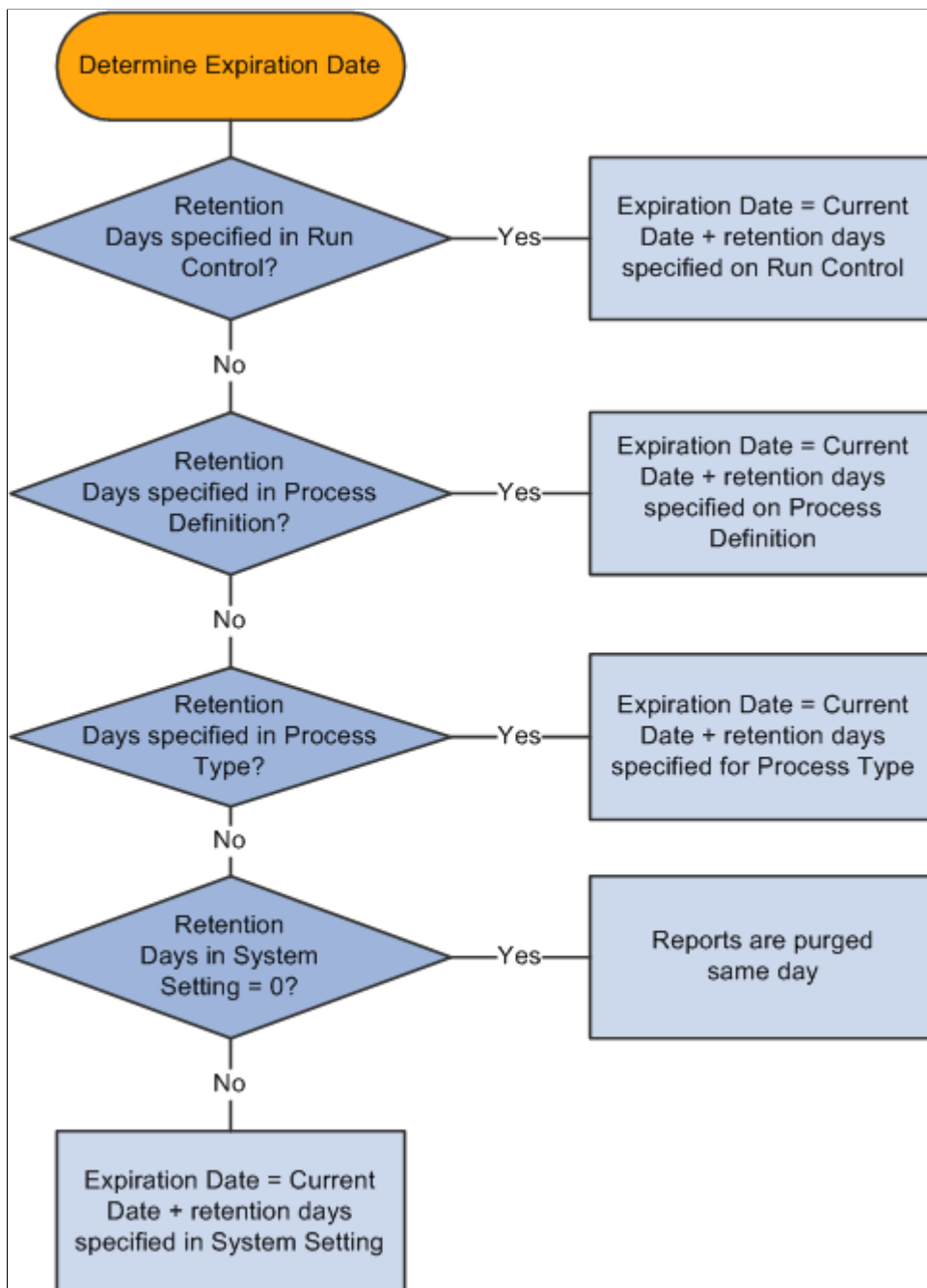

## Related Links

[Defining System Purge Options](#)

“Setting Process Permissions” (Security Administration)

## Deleting Reports and Adding Users to the Distribution List

To access the Report Manager - Administration page, select Reporting Tools, Report Manager, Administration.

This example illustrates the fields and controls on the Report Manager - Administration page. You can find definitions for the fields and controls later on this page.

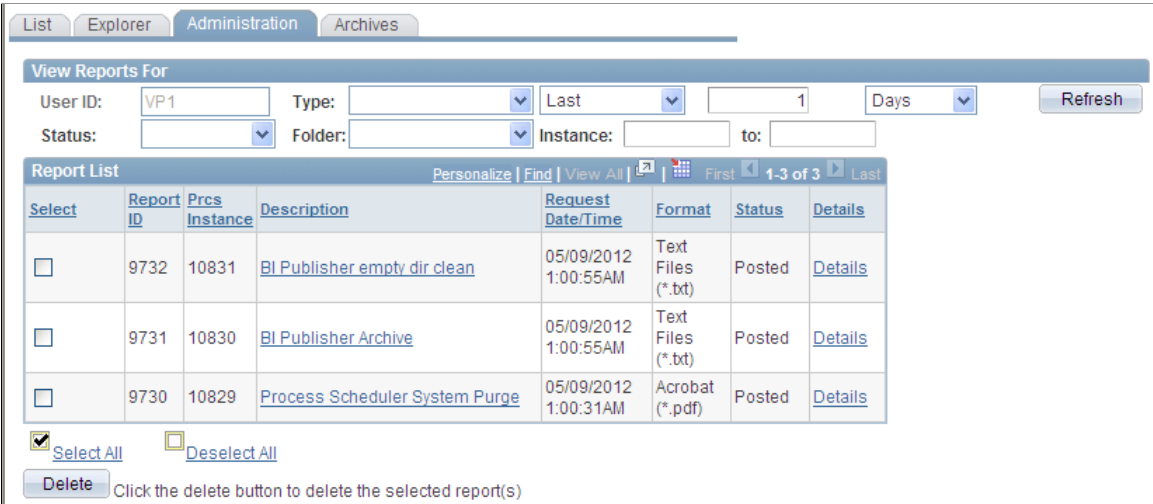

To view the report results in another browser window, click the description of the required report. To view the report results or any associated log or message file, click the **Details** link. Click the name of the required report or message to display the output in another browser window.

**Note:** The reports that are listed on the Report Manager - Administration page are from only the database to which you are signed in.

This section discusses how to:

- Delete reports.
- Add users to the distribution list.

Deleting Reports

Field or Control	Description
Select	Use the check box to the left of each report to select individual reports
Select All and Deselect All	<p>Click <b>Select All</b> to select all the reports that you are authorized to delete. When they are selected, click the <b>Delete</b> button to delete all the selected reports.</p> <p>Click <b>Deselect All</b> to deselect all reports.</p>

Adding Users to the Distribution List

To add users to the distribution list:

1. Click the **Details** link for the required report.

The Report Detail page appears. If you do not have authorization to add users, the page is display-only.

- Click the **Add** button to add user or role IDs to the distribution list.

**Note:** You can save a report to your local workstation by right-clicking the appropriate **Detail** link and selecting *Save Target As*.

## Viewing Archived Reports

Access the Report Manager - Archives page.

This example illustrates the fields and controls on the Report Manager - Archives page. You can find definitions for the fields and controls later on this page.

Archive Date	Report ID	Prcs Instance	Report Description	Request Date/Time	Output Format	Process Type
08/12/2018	19	1099	Process Scheduler System Purge	07/30/2018 11:22:57PM	Acrobat (*.pdf)	Application Engine
08/12/2018	20	1104	BI Publisher Archive	07/30/2018 11:24:09PM	Text Files (*.txt)	Application Engine
08/12/2018	21	1105	BI Publisher empty dir clean	07/30/2018 11:24:09PM	Text Files (*.txt)	Application Engine
08/12/2018	22	1116	PTEM_CONFIG	07/30/2018 11:28:33PM	Text Files (*.txt)	Application Engine
08/12/2018	23	1131	PTEM_CONFIG	07/30/2018 11:31:16PM	Text Files (*.txt)	Application Engine
08/12/2018	24	1142	Delete Globalization Test Data	07/30/2018 11:31:48PM	Acrobat (*.pdf)	SQR Report

Use the Report Manager - Archives page to view reports that have been purged from the report list after they have passed their expiration date. You cannot retrieve a purged report from the list, but the list displays the information that you need to retrieve a report from the backup or history copies of reports.

## Using the Report List Pagelet

The Report List pagelet enables you to display selected reports on your PeopleSoft home page. To view a report, click the report in the **Report Name** column. You can select the database name from the **Database Name** list to view the report from a specific system.

This example illustrates the fields and controls on the Example of My Reports pagelet. You can find definitions for the fields and controls later on this page.

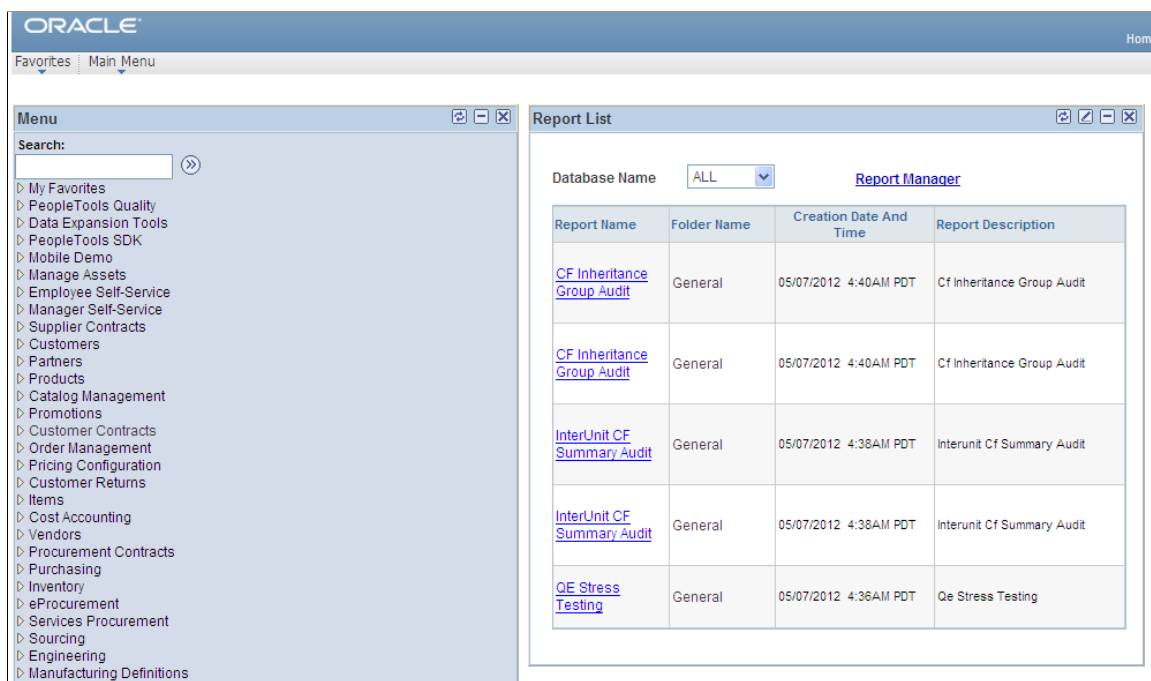

---

**Note:** Use the **Report Manager** link to access the Report Manager - Explorer page.

---

To display the My Reports pagelet:

1. Select **Personalize Content**, which is located above the PeopleSoft menu.
2. Select **My Reports** from the PeopleSoft Applications menu.
3. Click **Save** to return to the home page.
4. Rearrange the home page layout by selecting **Personalize Layout** and making the required changes.
5. Click **Save** to return to the home page.
6. Click the **Customize** button at the top of the My Reports pagelet.

The Personalize My Reports page appears.

7. Enter the maximum number of reports to display.
8. Select to display reports created within a specified number of days or hours.
9. Click the **Save Options** button.
10. Click the **Close** button and the **Return to Home Page** link.

# Chapter 6

# Working with Search Reports

## Using Search Reports

Using the Search Report page, you can:

- Search for reports that are stored in the report repository.
- Look up on the reports that matches the defined search attributes or keywords.

Use the Search Report page (PTRS\_SRCH\_PG) to search for reports. To access the Search Reports page, select **Reporting Tools > Search Reports**.

This example illustrates the field and control on the Search Report page.

Search Reports

reports

Filter by

Created By  
VP1 (3)

Process Type  
Application Engine (1)  
SQR Report (1)  
nVision-Report (1)

Folder Name  
GENERAL (3)

Created On  
2014 (3)

Search Results

View All

First

1-3 of 3

Last

[abcd](#)  
Last Updated Date:2014-05-23 00:57:51  
File Name: XRFMENU-10545.pdf

[Detailed Financial Statement](#)  
Last Updated Date:2014-05-22 10:50:20  
File Name: psnvs\_5908.nvt

[Cross Reference Window Listing](#)  
Last Updated Date:2014-05-20 04:55:41  
File Name: XRFWIN\_10528.PDF

From the Search Result, click a report link. The report opens on a new tab.

**Note:** Search indexing supports the following file types: *.pdf*, *.xls*, *.xlsx*, *.doc*, *.docx*, *.csv*, *.txt*, *.log*, *.xml*, and *.htm*.

## Using Search By Filters

The facet pane is the area left of the search results on the Search Reports pane under the Filter by heading. Using the facets defined for the current search definition, the end user can filter the search results and drill down closer to the desired information.

You can filter the search based on:

- Created By (User)

Click the user link to filter the search based on user. In this example, click *VPI* to see all the reports created by this user.

- Process Type

For example, click *Application Engine* to view Application Engine reports.

- Folder Name

For example, click *General* to view the reports in the General folder.

- Created On (Creation data)

For example, Click *2014* to display the reports created in the year 2014.

## Related Links

“Working with Search Pages” (Search Technology)

“Working with the Search Results” (Search Technology)

---

## Using Global Search

You can search for reports from the Global Search Bar that is on the Portal header.

This example illustrates the fields and controls on the Global Search Bar.

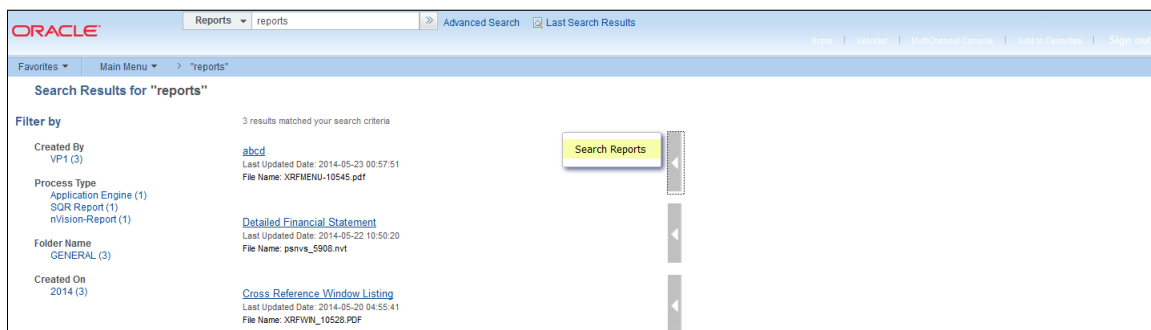

## Related Links

“Working with Global Search” (Search Technology)

“Understanding PeopleSoft Search” (Search Technology)

# Defining PeopleSoft Process Scheduler Support Information

---

## Understanding PeopleSoft Process Scheduler Support Information

Before you can schedule processes to run, you must first define the basic information that PeopleSoft Process Scheduler uses. PeopleSoft Process Scheduler is delivered with a complete set of process type, process, and server definitions for all processes that are delivered with each PeopleSoft application. You might need to configure some of the definitions to suit your specific needs, but otherwise, they are set up to run immediately.

PeopleSoft Process Scheduler uses the concepts of *process types* and *process definitions* to define the kinds of processes that you typically run. All process definitions are grouped under a process type. For example, most Structured Query Report (SQR) reports are defined in the PeopleSoft system with the process type of SQR Report, which contains settings that apply to all SQR process definitions under that process type. Within each process type, you must define specific process definitions, such as an SQR report named XRFWIN that you can run on a regular or as-needed basis.

You can also define the servers on which you want to run the process types or use the server definitions that PeopleSoft delivers with Process Scheduler. You must analyze the processes that you plan to schedule and group them logically, both to maximize server resources and to simplify procedures for users. Typically, a developer must establish PeopleSoft Process Scheduler definitions only once and then maintain them.

You must also consider other factors when incorporating PeopleSoft Process Scheduler into applications, including:

- Third-party application programming interface (API) support for COBOL and SQR.
- Types of PeopleCode that you can employ to interact with PeopleSoft Process Scheduler.

---

**Note:** You should plan the types of processes that you plan to schedule. Then, you should gather parameter information for each process before you begin.

---

### Related Links

[Understanding Process Request APIs](#)

## Defining System Settings

PeopleSoft Process Scheduler maintains a single-row table that stores system-wide parameters and system defaults that are related to all processes. The section discusses varied system setting requirements for the processes.

### Defining Process System Settings

To access the System Settings page, select **PeopleTools** > **Process Scheduler** > **Process Scheduler Settings** > **Process System**.

This example illustrates the fields and controls on the System Settings page. You can find definitions for the fields and controls later on this page.

System Settings			
<b>Process System</b>	Process Output <u>T</u> ype	Process Output <u>F</u> ormat	>
<b>Default Settings</b>			
Retention Days: <input type="text" value="7"/>			
*Primary Operating System: <input type="text" value="Windows"/>			
*System Load Balancing Option: <input type="text" value="Assign To Server In Any O/S"/>			
*Integration Log Level: <input type="text" value="Informational"/>			
<b>Instances</b>			
Sequence Key	Sequence	Min Seq	Max Seq
Process Instance	<input type="text" value="8147"/>	<input type="text" value="1"/>	<input type="text" value="999999999"/>
Report Instance	<input type="text" value="118"/>	<input type="text" value="1"/>	<input type="text" value="99999999999"/>
Transfer Instance	<input type="text" value="112"/>	<input type="text" value="1"/>	<input type="text" value="999999999999"/>

Field or Control	Description
<b>Retention Days</b>	<p>Enter the number of days before the files that are on the report repository are deleted. This value is used with the current date to calculate the expiration date on reports in Report Manager when retention days are not specified in Process Type definition, Process definition, or Run Control.</p> <p>See <a href="#">Defining System Purge Options</a>.</p>

<b>Field or Control</b>	<b>Description</b>
<b>Primary Operating System</b>	<p>Enter the default operating system. A run location of <i>Any</i> picks a server of this type.</p> <hr/> <p><b>Note:</b> If this field is left blank, the request will be scheduled by a Process Scheduler server with the default O/S.</p> <hr/>
<b>System Load Balancing Option</b>	<p>Select to assign to primary O/S only or server in any O/S.</p> <p><i>Assign To Primary O/S Only:</i> Select to have Master Scheduler reassign workload to another Process Scheduler server with the primary O/S</p> <p><i>Assign To Server In Any O/S:</i> Select to have Master Scheduler reassign workload to any available Process Scheduler server.</p> <p>When the <i>Do Not Use Option</i> is selected on the Server Definition page, the server takes a request only when the name of the server has been specified on the Process Request page or in any of the definition tables.</p> <hr/> <p><b>Note:</b> This field is used in conjunction with a Master Scheduler server. This field will be ignored if no Master Scheduler server is available to perform the load balancing.</p> <hr/>
<b>Integration Log Level</b>	<p>Select to set the integration log level for process status change messages when SetNotifyAppMethod() or SetNotifyService() is used while scheduling the process.</p> <p><i>Error:</i> Select to log only error messages in IB transactions for process status changes.</p> <p><i>Informational:</i> Select to log all messages in IB transactions for process status changes.</p> <p><i>None:</i> Select to log no messages for process status changes.</p>

## Integration Log Level

The Integration Log can also be set at Process Definition but configuration at System Settings will take preference.

The preference for the configuration for individual levels are as defined in the below table:

<b>System Settings</b>	<b>Process Definition</b>	<b>Preference</b>
None	Any mode (ignored)	No messages will be logged for process status changes.
Error	None	No messages will be logged for process status changes for the particular process.

<b>System Settings</b>	<b>Process Definition</b>	<b>Preference</b>
Error	Informational (ignored)	Only error messages in IB transaction for process status changes will be logged.
Informational	None	No messages will be logged for process status changes for the particular process.
Informational	Error	Only error messages in IB transaction for process status changes will be logged for the particular process.
Informational	Informational	All status change messages with IB transaction IDs will be logged.

## System Settings

Set system settings for the following sequence keys: Process Instance, Report Instance, and Transfer Instance. The instance number acts as a counter.

<b>Field or Control</b>	<b>Description</b>
<b>Sequence</b>	Indicates the last instance number that was used.
<b>Min Seq</b> (minimum sequence)	Indicates the lowest instance number to be used.
<b>Max Seq</b> (maximum sequence)	Indicates the highest instance number to be used. When this number is reached, the system starts numbering again from the minimum sequence number.

**Note:** The maximum value for Process Instance is 2,147,483,646. The maximum value for Report Instance and Transfer Instance is 999,999,999,999,999.

## Defining Process Output Types

To access the Process Output Type Settings page, select **PeopleTools > Process Scheduler > Process Scheduler Settings > Process Output Type**.

This example illustrates the fields and controls on the Process Output Type Settings page. You can find definitions for the fields and controls later on this page.

## Process Output Type Settings

Process System
**Process Output Type**
Process Output Format
>

Process Type:

SQR

### Output Type Options

Process Type	Type	Active	Default Output
SQR	File	<input checked="" type="checkbox"/>	<input type="checkbox"/>
SQR	Printer	<input checked="" type="checkbox"/>	<input type="checkbox"/>
SQR	Window	<input checked="" type="checkbox"/>	<input type="checkbox"/>
SQR	Email	<input checked="" type="checkbox"/>	<input type="checkbox"/>
SQR	Web	<input checked="" type="checkbox"/>	<input checked="" type="checkbox"/>

Use this page to specify active and default output types for each process type.

**Note:** When you are scheduling a process through PeopleCode using the ProcessRequest object, the default output type is used when the output type that is specified has been deactivated or the output type was not specified.

Field or Control	Description
<b>Process Type</b>	Select the process type that you want to edit or leave blank to display all process types.
<b>Type</b>	Lists the output types that are available for the selected process type. This field is display-only.
<b>Active</b>	Select the appropriate check box to make the output type active for the selected process type.
<b>Default Output</b>	Select the check box next to the output type that you want to display as the default on the Process Request page.

**Note:** The Process Output Format Settings page uses information about output types; therefore, you need to save any changes that were made to output type settings before attempting to change an output format setting.

## Defining Process Output Formats

To access the Process Output Format Settings page, select **PeopleTools > Process Scheduler > Process Scheduler Settings > Process Output Format**.

This example illustrates the fields and controls on the Process Output Format Settings page. You can find definitions for the fields and controls later on this page.

Process Output Format Settings					
Process Type:	AppEngine ▼				
Process Name:	PSXPQRYRPT ▼				
Output Destination Type:	WEB ▼				
<b>Output Format Options</b>					
Process Type	Process Name	Type	Format	Active	Default
AppEngine	PSXPQRYRPT	Web	Rich Text File (*.rtf)	<input checked="" type="checkbox"/>	<input type="checkbox"/>
AppEngine	PSXPQRYRPT	Web	Text Files (*.txt)	<input checked="" type="checkbox"/>	<input type="checkbox"/>
AppEngine	PSXPQRYRPT	Web	Acrobat (*.pdf)	<input checked="" type="checkbox"/>	<input type="checkbox"/>
AppEngine	PSXPQRYRPT	Web	Printer Command Lang. (*.pcl)	<input checked="" type="checkbox"/>	<input type="checkbox"/>
AppEngine	PSXPQRYRPT	Web	PostScript (*.ps)	<input checked="" type="checkbox"/>	<input type="checkbox"/>
AppEngine	PSXPQRYRPT	Web	HTML Documents (*.htm)	<input checked="" type="checkbox"/>	<input checked="" type="checkbox"/>
AppEngine	PSXPQRYRPT	Web	Microsoft Excel Files (*.xls)	<input checked="" type="checkbox"/>	<input type="checkbox"/>

Use the Process Output Format Settings page to specify active and default output formats for each process type.

**Note:** When you are scheduling a process through PeopleCode using the ProcessRequest object, the default output format is used when the output format that is specified has been deactivated, or the output format was not specified.

Field or Control	Description
Process Type	Select the process type, or leave blank to display all process types.

<b>Field or Control</b>	<b>Description</b>
Process Name	<p>For process types that have registered non-unique processes, this field is used to identify the non-unique process.</p> <hr/> <p><b>Note:</b> Non-unique processes include Connected Query (PSCONQRS), Query (PSQUERY), and BI Publisher (PSXPQRYRPT).</p> <hr/>
<b>Output Destination Type</b>	Select a specific output type to further define the output format options. Only output types specified as <i>Active</i> appear.
<b>Format</b>	Lists the format types that are available for the selected process type and output type. This field is display-only.
<b>Active</b>	Select the appropriate check box to make the format type active for the selected process type and output type.
<b>Default</b>	<p>Select the check box next to the format type that you want to appear as the default output on the Process Request page.</p> <p>A message appears, informing you that the format type is disabled if you select a format type for which the <b>Active</b> check box is deselected.</p>

## Defining System Purge Options

To access the System Purge Options page, select **PeopleTools > Process Scheduler > Process Scheduler Settings > System Purge Options**.

This example illustrates the fields and controls on the System Purge Setting page. You can find definitions for the fields and controls later on this page.

Process System

Process Output Type

Process Output Format

System Purge Options

## Purge Settings

Purge Options

Next Purge Date:

02/27/2010

31

Next Purge Time:

1:00:00AM

Recurrence:

Daily Purge

Run Status Options		
Process Run Status	Days Before Purge	Enabled
Cancel	7	<input checked="" type="checkbox"/>
Not Successful	7	<input checked="" type="checkbox"/>
Success With Warning	7	<input checked="" type="checkbox"/>
Delete	7	<input checked="" type="checkbox"/>
Error	7	<input checked="" type="checkbox"/>
Hold	7	<input checked="" type="checkbox"/>
Cancelled	7	<input checked="" type="checkbox"/>
Success	7	<input checked="" type="checkbox"/>

Use the Purge Settings page to empty the PeopleSoft Process Scheduler tables and file system. This operation will schedule the Application Engine program PRCSYSPURGE.

The PRCSYSPURGE program:

- Updates statistics to all of the process request tables before deleting content.
- Purges all process requests with a last update date that is past the **Days Before Purge** value for the specified run statuses.
- Deletes all of the subdirectories in the Log\_Output directory that are associated with the process requests that are purged from the process request table.
- Purges the report repository tables with expired dates, based on the specified number of retention days.
- Deletes all directories from the report repository that are associated with processes that were purged from the report repository tables.
- Schedules the Application Engine PRCSRVCN program if more than one active Process Scheduler server exists.

PRCSRVCN refreshes the Log/Output directory for all active servers.

- Schedules the Application Engine PSXPARCHATTR program for BI Publisher reports to archive report-related metadata and the URLs of the report files.

<b>Field or Control</b>	<b>Description</b>
<b>Next Purge Date</b>	Enter the date on which the next file purge process is to run on the server. This is based on the recurrence schedule.
<b>Next Purge Time</b>	Enter the time when the next file purge process is to run on the server. This is based on the recurrence schedule.
<b>Recurrence</b>	Select a recurrence schedule for the purge process.

## Purge Settings

Specify purge criteria for each process run status that is listed.

<b>Field or Control</b>	<b>Description</b>
<b>Days Before Purge</b>	Enter the number of days before a process should be physically deleted from the request table.
<b>Enabled</b>	If this check box is cleared, process requests with this run status are not purged.

## Related Links

[Defining Recurrence Definitions](#)

## Defining Distribution File Options

To access the Distribution File Options page, select **PeopleTools > Process Scheduler > Process Scheduler Settings > Distribution File Options**.

This example illustrates the fields and controls on the Distribution File Options page. You can find definitions for the fields and controls later on this page.

<div> System Purge Options Distribution File Options Report Folders Administration </div>					
<b>Distribution File Options</b>					
<div> File Settings Customize   Find   1-38 of 38 First Last </div>					
File Type	Binary File	System File	Display	Override Report Name	Description
AET	<input type="checkbox"/>	<input checked="" type="checkbox"/>	<input checked="" type="checkbox"/>	<input type="checkbox"/>	Application Engine Trace File
CSS	<input type="checkbox"/>	<input type="checkbox"/>	<input checked="" type="checkbox"/>	<input type="checkbox"/>	Cascading Style Sheet
CSV	<input type="checkbox"/>	<input type="checkbox"/>	<input checked="" type="checkbox"/>	<input type="checkbox"/>	Comma Separated Value File
DAT	<input type="checkbox"/>	<input type="checkbox"/>	<input checked="" type="checkbox"/>	<input type="checkbox"/>	Data File
DOC	<input checked="" type="checkbox"/>	<input type="checkbox"/>	<input checked="" type="checkbox"/>	<input type="checkbox"/>	MS Word File
DTD	<input type="checkbox"/>	<input type="checkbox"/>	<input checked="" type="checkbox"/>	<input type="checkbox"/>	SGML Document Type Definition File

Use the Distribution File Options page to identify all the different types of files and the manner in which they are distributed throughout the system. File types are identified based on the file extensions. This is used by the Distribution Agent to determine how a specific file type will be transferred to the Report Repository using File Transfer Protocol (FTP) or HTTP. Also, this determines the description that is displayed in the Report Manager.

Use the **Add** and **Delete** buttons to add and remove available file types.

<b>Field or Control</b>	<b>Description</b>
<b>File Type</b>	Identifies the type of file.
<b>Binary File</b>	<p>Deselect for TXT and HTML files.</p> <hr/> <p><b>Note:</b> When this check box is selected, the report distribution system will not perform a conversion on the file when moving it between operating systems.</p> <hr/>
<b>System File</b>	<p>Select to mark this file type as a system file. The file will be available to be viewed in the Process Monitor regardless of output type.</p> <hr/> <p><b>Note:</b> This feature requires that the Process Scheduler server definition has the attribute <i>Transfer System Files to the Report Repository</i> selected.</p> <hr/>
<b>Display</b>	Select to have the file shown on the report list page.
<b>Description</b>	Enter a description to be used for this file when it is displayed for viewing. If a description is not specified, the name of the file is used.

## Defining Report Folders

To access the Report Folders Administration page, select **PeopleTools** > **Process Scheduler** > **Process Scheduler Settings** > **Report Folders Administration**.

This example illustrates the fields and controls on the Report Folders Administration page. You can find definitions for the fields and controls later on this page.

Folder Name	*Description	Default		
GENERAL	General	<input checked="" type="checkbox"/>	+	-
FINANCIAL	Financial Reports	<input type="checkbox"/>	+	-
NVISION	nVision Reports	<input type="checkbox"/>	+	-

Use the Report Folders Administration page to create folders for organizing reports in Report Manager.

Field or Control	Description
Folder Name	Use the <b>Add</b> and <b>Delete</b> buttons to add and remove folder names.
Description	Enter a more detailed description for the folder to identify its use.
Default	<p>Select the check box next to the folder that you want to display as the default. The default folder is automatically selected on the Process Scheduler Request-Distribution Detail page.</p> <hr/> <p><b>Note:</b> A default folder is required.</p> <hr/>

## Related Links

[Understanding Report Folders](#)

## Defining Event Notifications and Configuring a REN Server

Event Notification is a feature that is associated with the PeopleTools Reporting process output type *Window*. It is also used by Multi-Channel Framework. A new Application Server process called PSRENSRV is required, which acts as a special web server to deliver report results to a new browser window.

Any Process Scheduler can use a REN server. The REN server is an optional component of the PeopleSoft Application Server. Four parameters are located in the PSRENSRV section of the Application Server configuration file that may have to be configured.

See “Understanding REN Servers” (MultiChannel Framework).

## Testing Event Notifications

To access the Event Notification page, select **PeopleTools** > **Process Scheduler** > **Process Scheduler Settings** > **Event Notification**.

**Note:** A REN server must be configured before you can test Event Notification.

See [Defining Event Notifications and Configuring a REN Server](#).

This example illustrates the fields and controls on the Event Notification page. You can find definitions for the fields and controls later on this page.

	Report Folders Administration	Event Notification	Process Category Admin	Console Preferences
Available REN Server Cluster(s)				
Cluster ID	Cluster URL	Browser URL	Active Flag	Test
RENCLSTR_0001	http://RTDC79292VMC:7180	http://RTDC79292VMC.dsi-inet.peoplesoft.com:7180	Active	<a href="#">Test</a>

Multiple REN servers can be used by the system. However, only information for REN servers that have been configured with the REN server cluster owner as either *Reporting* or *ALL* (PeopleSoft Multi-Channel Framework, Optimization, and Reporting), are listed on this page.

To verify the REN server cluster owner, select **PeopleTools** > **REN Server Configuration** > **REN Server Cluster - Select the desired REN Server** > **REN Server Cluster Owner**.

Field or Control	Description
<b>Cluster ID</b>	Displays the unique ID for the REN server.
<b>Cluster URL</b>	<p>Displays the following URL:</p> <p>http://&lt;hostname&gt;:7180</p> <p><i>hostname</i>: Application server machine name.</p> <p><i>7180</i>: Default REN server port number.</p> <hr/> <p><b>Note:</b> If you change the default, then you must change the values for the Cluster and Browser URLs.</p>
<b>Browser URL</b>	<p>Displays the following URL:</p> <p>http://&lt;hostname&gt;.&lt;default_auth_token&gt;:7180</p> <p><i>hostname</i>: Application server machine name.</p> <p><i>default_auth_token</i>: PIA Auth Token Domain name, specified as the default_auth_token when configuring the REN server.</p>

<b>Field or Control</b>	<b>Description</b>
<b>Active Flag</b>	Indicates whether the REN server is <i>Active</i> or <i>Inactive</i> .  An active REN server enables the <i>Window</i> output type. An inactive REN server does not accept the <i>Window</i> output type. However, pending reports will finish on current popup windows.
<b>Test</b>	Select to display the Test REN Server page.  Use this page to verify that the URLs are valid.

## Testing Cluster and Browser URLs

Access the Test REN Server page.

This example illustrates the fields and controls on the Test REN Server page. You can find definitions for the fields and controls later on this page.

### Test REN Server

**Cluster ID:** RENCLSTR\_0001

**Cluster URL:** http://RTDC79292VMC:7180

**Browser URL:** http://RTDC79292VMC.dsi-inet.peoplesoft.com:7180

Two different tests can be performed:

- *Buffer*: This test is performed on the Cluster URL. It tests the ability of PSRENSRV to break up and send a large file (over 50,000 characters) using multiple internal buffers. The numbered blocks count visible characters, but invisible HTML markup commands are on every line, so the actual server reply content length is 55,902 characters.

---

**Note:** The test is successful if all characters are shown and an End of file message appears at the bottom of the page.

---

- *Ping*: This test is performed on the Browser URL. It sends a sequence of ping events to the PSRENSRV, waiting for each to respond before sending the next.

---

**Note:** The test is successful if Events Sent and Events Received both reach the same final value. The average latency depends on network configuration, machine load, and whether debugging is enabled.

---

To perform a Buffer test:

1. Select the **Buffer Test** button.

The Buffer Test for PSRENSRV page appears in a new browser window.

2. Verify that all characters are shown and that an *End of File* message appears at the bottom of the page.

3. Close the browser window.

To perform a Ping test:

1. Select the **Ping Test** button.

The Ping Test for PSRENSRV page appears in a new browser window.

2. Select the **Run Ping Test** button.

The system performs a total of 10 pings.

3. Close the browser window.

Select the **Return** button to return to the Event Notification page.

## Defining Process Categories

To access the Process Categories Administration page, select **PeopleTools** > **Process Scheduler** > **Process Scheduler Settings** > **Process Category Admin**.

This example illustrates the fields and controls on the Process Categories Administration page. You can find definitions for the fields and controls later on this page.

<a href="#">Report Folders Administration</a> <a href="#">Event Notification</a> <a href="#">Process Category Admin</a>			
<h3>Process Categories Administration</h3>			
<div> <div>Process Categories</div> <div>Customize   Find      </div> <div>First 1-8 of 8 Last</div> </div>			
Process Category	Description		
Default	Default Category		
LOADCACHE	Parallel LoadCache		
GL	General Ledger		
Manufacture	Manufacturing		
QEHIGH	High Priority		

Use process categories to group processes together for the purpose of server load balancing and prioritization. You can select to run jobs or processes belonging to certain process categories on specific servers, and then you can set a priority of high, medium, or low for each category.

For example, you can group your manufacturing processes into one category and your General Ledger (GL) processes into another category. You can then set the priority for your GL category to high so that GL processes always run first.

<b>Field or Control</b>	<b>Description</b>
<b>Process Category and Description</b>	<p>Enter the name and description for each new process category.</p> <hr/> <p><b>Note:</b> The categories <i>Default</i> and <i>LOADCACHE</i> are delivered with your system.</p>

**Note:** The process category LOADCACHE is only used to run the Parallel LoadCache job.

## Related Links

“Using Administration Utilities” (System and Server Administration)

## Defining Console Preferences

To access the Console Preference page, select **PeopleTools > Process Scheduler > Process Scheduler Settings > Console Preferences**.

This example illustrates the fields and controls on the Console Preferences. You can find definitions for the fields and controls later on this page.

*Process Type	*Content Name
Application Engine	PT_APPENGINE_ICN
COBOL SQL	PT_COBOL_ICN
Cube Builder	PT_CUBEBuilder_ICN
Data Mover	PT_DATAMOVER_ICN
PSJob	PT_JOB_COLLAPSE
SQR Process	PT_SQR_ICN
SQR Report	PT_SQR_ICN
Winword	PT_WINWORD_ICN
XML Publisher	PT_XMLP_ICN
nVision-Report	PT_NVISION_ICN

This page is used to identify the icons that are displayed in the Reporting Console for each process type.

If you add any custom process types, you will need to add the custom process type to the Console Preferences.

## Defining Search Configuration

You can perform search indexing on **PTSEARCHREPORT** only after configuring the search index parameters after installing the PeopleTools version.

To access the Configure Search Index page, select **PeopleTools > Process Scheduler > Process Scheduler Settings > Search Configuration**.

This example illustrates the fields and controls on the Configure Search Index page. You can find definitions for the fields and controls later on this page.

**Configure Search Index**

**Step 1: Filter Query**

Process Type:

Enable	Process Type	Process Name	Description
<input type="checkbox"/>	Application Engine	1099_RPT_PST	1099 Report Post
<input type="checkbox"/>	Application Engine	ADV_NOTICE	ADV_NOTICE
<input type="checkbox"/>	Application Engine	AEAUCSTATCK	AEAUCSTATCK
<input type="checkbox"/>	Application Engine	AEBDASSETS	AEBDASSETS
<input type="checkbox"/>	Application Engine	AEBDASSTITEM	AEBDASSTITEM
<input type="checkbox"/>	Application Engine	AEBDBUSUNIT	AEBDBUSUNIT
<input type="checkbox"/>	Application Engine	AEMINITEST	Simple AE test program
<input type="checkbox"/>	Application Engine	AE_SYNCIDGEN	AE_SYNCIDGEN
<input type="checkbox"/>	Application Engine	AMAEMASS	Dynamic Accounting Templates
<input type="checkbox"/>	Application Engine	AMALLOC	Asset Allocation

☒ Select All ☐ Deselect All

**Step 2: Run Index**

1. From the **Process Type** list, select the process type that you want to edit.

This list the process types in the Process Name grid.

2. From the **Process Name** section, enable the process names to enable search indexing.
3. Select the **Run Search Index** button to run the search index.

See “Working with Search Indexes” (Search Technology).

## Defining Notification Configuration

To enable Process Status Notifications, you must configure the Notification Settings page. You can enable some or all the states of a process to receive notification. These notification states are set for the notification channels — Email, Notification Window and Pop-up Notification.

**Note:** You must select the **Pop-up Notification** check box on the **Notification Settings** page to enable editing the pop-up notification settings as part of user preferences. When you configure settings under **My Preferences > Process Pop-up Notification** section, it overrides the configurations set in **Run Status Options** and **Distribution Status Options** sections. See “Defining User Preferences” (Applications User’s Guide).

Access the Notification Settings page (**PeopleTools > Process Scheduler > Process Scheduler Settings > Notification Configuration**).

This example illustrates the fields and controls on the Notification Settings page. You can find definitions for the fields and controls later on this page.

Notification Settings

<

Console Preferences

Search Configuration

Notification Configuration

>

☐ Pop-up Notification

Run Status Options

Process Run Status	Enabled		
Cancel	<input checked="" type="checkbox"/>	+	-
Not Successful	<input checked="" type="checkbox"/>	+	-
Restart	<input checked="" type="checkbox"/>	+	-
Error	<input checked="" type="checkbox"/>	+	-
Queued	<input checked="" type="checkbox"/>	+	-
Initiated	<input checked="" type="checkbox"/>	+	-
Success	<input checked="" type="checkbox"/>	+	-

Distribution Status Options

Distribution Status	Enabled
Unable to Post	<input checked="" type="checkbox"/>
Posted to Web	<input checked="" type="checkbox"/>

Notification Email Subject Settings

Domain Name	Server Name	Message Set	Message Nbr	Message Text
<input type="checkbox"/>	<input type="checkbox"/>	65	200	Parameters

<b>Field or Control</b>	<b>Description</b>
<b>Pop-up Notification</b>	Select the system-level setting to enable or disable pop-up notifications for Process Run Status changes and Distribution Status changes. The notification setting is disabled by default. The pop-up notification configuration settings under <b>My Preferences &gt; Process Pop-up Notification</b> section is visible only when this setting is enabled.
<b>Run Status Options</b>	Enable the Run Status Options for which you wish to receive notifications. You can also add or delete states as per your requirement.  For more information about process request run status, see <a href="#">Viewing the Process List</a> , “Process Request Run Status”.
<b>Distribution Status Options</b>	Select the <b>Enabled</b> check box for enabling notification for reports which may successfully post to the web or may not post to the web.
<b>Notification Email Subject Settings</b>	Set these options to customize the email subject for an email notification with the Domain name, the Server name and/or the message catalog item.

## Defining Process Type Definitions

This section provides an overview of process type definitions and also touches upon defining type definitions, if you are using the OS/390 operating system for the database.

## Understanding Process Type Definitions

The primary purpose of the process type definition is to globally define the command line, parameter list, working directory, and other general parameters for a specific process type. Consequently, the information doesn't need to be duplicated for each process definition of the same type, and you can vary these global parameters as needed, depending on the target operating system and database platform.

PeopleSoft Process Scheduler supports all operating systems and database environments that are supported by PeopleSoft. However, not every operating system and database environment combination supports every process type. For example, process types like PS/nVision are supported on Microsoft Windows operating systems only, but SQR, COBOL, and PeopleSoft Application Engine can run on other operating systems, as well.

PeopleSoft Process Scheduler uses the following variables during runtime:

- Meta-strings.

Meta-strings provide runtime values to the definition and support the management of sensitive data, such as passwords, which are not written to the database.

- In-line bind variables.

- Client and server variables.

For each process request, all defined variables are evaluated and expanded, if possible. (For security reasons, %%OPRID%% is not expanded.) All variables that are not resolved through any of these sources might cause the process request to fail. You can detect unresolved variables easily by reviewing the Process Request Detail page for the failed request.

## Meta-Strings

The predefined meta-strings must be enclosed in a set of double percent signs. When processing a request, if PeopleSoft Process Scheduler encounters a string that is enclosed inside a set of double percent signs, it compares the variable name with an internal list of predefined meta-strings. If the variable name is not one of these meta-strings, it is assumed to be a server-based environment variable.

The following table includes all predefined meta-strings and their associated runtime values.

<b><i>Predefined Meta-String</i></b>	<b><i>Runtime Value</i></b>
%%ACCESSID%%	Database Access ID.
%%ACCESSPSWD%%	Database Access Password.
%%DBNAME%%	Database Name.
%%INSTANCE%%	Process Instance.
%%OPRID%%	User's Signon ID.
%%OPRPSWD%%	User's Password (encrypted).
%%OUTDEST%%	Output Destination. For example, C:\%TEMP%; \\\PrintServer1\Printer1.
%%OUTDESTTYPE%%	Output Type. For example, File, Printer; Web, Window, Email.
%%OUTDESTFORMAT%%	Output Format. For example, SPF; HTM; PDF; TXT.
%%PRCSNAME%%	Process Name. For example, XRFAPFL, GLPJEDIT.
%%RUNCNTLID%%	Run Control ID. For example, NTClient.
%%SERVER%%	Reference the Database Server Name.
%%EMAILID%%	User's email address that is stored in the user profile.

<b><i>Predefined Meta-String</i></b>	<b><i>Runtime Value</i></b>
%%CLIENTTIMEZONE%%	Time zone that is specified for the client initiating the request.
%%APPSERVER%%	Application Server (used for three-tier).
%%LOG/OUTPUTDIRECTORY%%	Directory in the PeopleSoft Process Scheduler Server Agent to which a file that is generated from a process request is written.
%%DEFAULTPRINTER%%	Default printer defined in the Process Scheduler Configuration file.

## In-Line Bind Variables

The parameter list may contain in-line bind variables. In-line bind variables represent any field (record.field) that is used in the current page and they are defined like this:

```
:RECORD.FIELD
```

For example, specify the following code to pass the value of the User ID field from the RPT\_RQST\_WRK record as a parameter:

```
:RPT_RQST_WRK.OPRID
```

Variables must be enclosed in a set of *double* percent signs, as in %%OutputDirectory%%. At runtime, Process Scheduler first looks at all double-percent variables to determine whether these represent a predefined meta-string value, such as %%OPRID%%. Because the meta-string is predefined, it can resolve the variable at initiation of each request. If the variable is not defined as a meta-string, Process Scheduler tries to find it in the Process Scheduler configuration file. If none is found, it leaves the value unresolved.

---

**Note:** This documentation is not a substitute for the PeopleSoft Application Engine, COBOL, SQR reports documentation. If you need additional information about parameters that are discussed here, the documentation from the appropriate vendor is your best reference.

---

## Parameter List Formatting

The parameter list consists of a series of tokens that make up the parameters to be used for the process. Tokens are separated by unquoted space characters. Single or double quote characters can be used for quoting. Both types of quotes are treated equivalently, but the starting and ending quotes for a quoted portion of a token must match. A quoted string may not contain quotes of the same type but a single quoted string can contain double quote characters and vice versa. A single token may consist of multiple adjacent quoted characters however no spaces are permitted between the quoted fragments. Unterminated quoted fragments will result in an error.

This table shows examples of parameter lists that require formatting:

<b>Example Parameter Value</b>	<b>Format</b>
<p>A parameter that contains spaces.</p> <p>parameter value = 1 2 3</p>	<p>“1 2 3”</p> <p>or</p> <p>'1 2 3'</p> <hr/> <p><b>Note:</b> Use either single or double quotes.</p>
<p>A parameter that contains space and apostrophe (single quote) characters.</p> <p>parameter value = customer's update</p>	<p>“customer's update”</p> <hr/> <p><b>Note:</b> Use double quotes for the parameter so that the apostrophe (single quote) and space characters are passed correctly.</p>
<p>A parameter that contains space, apostrophe (single quote), and double quote characters.</p> <p>Parameter value = John's comments “Hello There”</p>	<p>“John's comments” “Hello There”</p> <hr/> <p><b>Note:</b> The first fragment is enclosed in double quotes so that the single quote and space characters are passed correctly and the second fragment is enclosed in single quotes so that the double quote and space characters are passed correctly. Note that there are no spaces between the quoted fragments.</p>

Meta-variables can be used either quoted or unquoted and may contain quoted fragments themselves. Meta-variables are expanded before quotes are processed.

This table shows examples of parameter lists containing meta-variables that require formatting:

<b>Example Parameter Values</b>	<b>Parameter List Format</b>	<b>Explanation</b>
<p>1st parameter = -p</p> <p>2nd parameter = Param 2</p> <p>3rd parameter = Param 3</p>	-p %%METASTRING%%	<p>METASTRING = "Param 2" 'Param 3'</p> <p>This parameter list that uses a single meta-variable to pass multiple parameters containing spaces.</p> <hr/> <p><b>Note:</b> The meta-variable contains quotes so that the single meta-variable can be used to pass multiple parameters containing spaces.</p>

<b>Example Parameter Values</b>	<b>Parameter List Format</b>	<b>Explanation</b>
1st parameter = -p  2nd parameter = Param 2	-p “%%METASTRING1%% % %METASTRING2%%”	METASTRING1 = Param METASTRING2 = 2 This parameter list uses two meta-variable to pass a single parameter containing spaces.  <b>Note:</b> The meta-variables are enclosed in quotes in order to pass the expanded meta-variables as part of a single parameter.
1st Parameter = -p  2nd Parameter = Param  3rd Parameter = 1  4th Parameter = John’s comment	-p “%%METASTRING1%%” “% %METASTRING2%%”	METASTRING1 = “Param 1”  METASTRING2 = John’s comment  This parameter list demonstrates behavior that can occur when meta-variables are quoted and themselves contains quotes. Care must be taken when quoting meta-variables or using meta-variables containing space, single quote, or double quote characters to ensure parameters are passed as intended.  <b>Note:</b> The double quotes around METASTRING1 and in its value cancel each other out resulting in the contents of METASTRING1 becoming two parameters. Additionally, note that if METASTRING2 were not quoted with double quotes, an error would occur as the single quote in METASTRING2 would be seen as the start of an unterminated quote

## Entering Global Definitions for Processes

To access the Type Definition page, select **PeopleTools** > **Process Scheduler** > **Process Scheduler Process Types**.

This example illustrates the fields and controls on the Type Definition page. You can find definitions for the fields and controls later on this page.

Type Definition	Type Definition Options
Process Type:	XML Publisher
Operating System:	Windows
Database Type:	Oracle
<b>Details</b>	
Description:	XML Publisher
Generic Process Type:	AppEngine
Command Line:	%%TOOLBINSRV%%\psae.exe
Parameter List:	-CT %%DBTYPE%% -CD %%DBNAME%% -CO "%%OPRID%%" -CP %%OPRPSW
Working Directory:	%%DBBIN%%
Output Destination:	
<input checked="" type="checkbox"/> Restart Enabled	
Retention Days:	0

Use the Type Definition page to enter or update global definitions for processes.

A process type must be defined for each database and operating system platform on which you want processes to run. PeopleSoft delivers process type definitions for many of the following types of processes, so if you are adding a new process definition, you may be able to associate it with an existing process type rather than having to add a new one.

- PeopleSoft Application Engine.
- SQR.
- COBOL.
- Data Mover.
- XML Publisher.

---

**Note:** XML Publisher is the process type used for BI Publisher reports.

---

---

**Note:** Be sure to use unique names when defining new process types. This makes it easier to select a process based on the process type.

---

---

**Important!** Insert two colons (::) to define a colon in any variable string, as in *C::\PT80\<executable>*, if you are not using the %%<value>%% variable. The extra colon is required to distinguish these types of parameters from in-line bind variables, which use a single colon to prefix the record name.

---

<b>Field or Control</b>	<b>Description</b>
<b>Generic Process Type</b>	<p>Indicates the type of process that you are updating, for example, <i>AppEngine</i> (PeopleSoft Application Engine), <i>COBOL</i>, <i>Cube</i>, <i>Other</i>, <i>SQR</i>, <i>Winword</i> (Microsoft Word for Windows), or <i>nVision</i> (PS/nVision).</p> <hr/> <p><b>Note:</b> The Generic Process Type for XML Publisher is <i>AppEngine</i>.</p> <hr/>
<b>Command Line</b>	<p>Indicates the executable program based on the generic process type that is selected.</p> <p>Enclose local (client) environment strings within a single pair of percent signs for example, %TOOLBIN%. Enclose all server environment strings within a double pair of percent signs, for example, %%TOOLBIN%%.</p> <hr/> <p><b>Note:</b> If the path contains spaces, you will need to add quotation marks around the entry, for example, " % %WINWORD%%\WINWORD.EXE".</p> <hr/>
<b>Parameter List</b>	<p>Indicates the string of command line variables that are passed to the program.</p> <hr/> <p><b>Note:</b> If the parameter value will contain spaces, you will need to add quotation marks around the argument, for example -OP is entered as, " %%OUTDEST%%".</p> <hr/> <p>See the Parameter List Formatting section earlier in this topic for more information..</p> <hr/>
<b>Working Directory</b>	<p>The working directory is applicable only to the client and Microsoft Windows servers. If this field is blank, the process will use the server domain directory.</p> <hr/> <p><b>Note:</b> For Application Engine process type, the field is used to redirect the APPSRV.LOG file to a valid directory on process scheduler host machine</p> <hr/>
<b>Output Destination</b>	<p>Indicates the output destination for this process type. This is used for any process definition with an output destination source of Process Type, meaning that the process uses the values in the process type definition to determine where to send the output.</p>

<b>Field or Control</b>	<b>Description</b>
<b>Restart Enabled?</b>	<p>Select to enable a process request to be restarted from Process Monitor. Restarting is allowed only if the user or class of users can currently update a request (Cancel or Delete).</p> <p>The parameter list for the failed request is modified to append the current process instance before the request is assigned a new instance and reinserted with a status of Queued. All date and time stamps and runtime variables are reset, as appropriate.</p> <hr/> <p><b>Note:</b> If this check box is selected and the request fails, the status is No Success (not Error).</p> <hr/>
Retention Days	<p>Set the retention days that are used to determine the expiration date. The expiration date is determined by adding the retention days from the date on which the report was generated.</p> <hr/> <p><b>Note:</b> The retention days value entered for a process type will be the default retention days for process definitions using the process type.</p> <hr/>

This section discusses the specific values for:

- PeopleSoft Application Engine process type definitions.
- SQR report process type definitions.
- COBOL SQL process type definitions.
- Data Mover process type definitions.
- Essbase Cube Builder process type definitions.
- XML Publisher process type definitions.

## PeopleSoft Application Engine Process Type Definitions

When the generic process type is AppEngine, the Type Definition page contains these fields:

<b>Field or Control</b>	<b>Description</b>
<b>Command Line</b>	Indicates the executable program PSAE.EXE, which is preceded by the directory name or environment string where the program resides.
<b>Output Destination</b>	Not required for PeopleSoft Application Engine processes.

PSAE.EXE requires the following arguments in the **Parameter List** field:

```
-CT %%DBTYPE%% -CD %%DBNAME%% -CO "%%OPRID%%" -CP %%OPRPSWD%% -R %
%RUNCNTLID%% -I %%INSTANCE%% -AI %%PRCSNAME%% -OT %%OUTDESTTYPE%% -FP
"%%OUTDEST%%" -OF %%OUTDESTFORMAT%%
```

To start an Application Engine program from the command line, you must specify the Application Engine executable (PSAE.EXE) followed by the required parameters, as shown in the following example:

```
psae -CT dbtype -CS server -CD database_name -CO oprid
-CP oprpswd -R run_control_id -AI program_id
-I process_instance -DEBUG (Y|N) -DR (Y|N) -TRACE tracevalue
-DBFLAGS flagsvalue -TOOLSTRACESQL value -TOOLSTRACEPC value
-OT outtype -OF outformat -FP filepath
```

Following these arguments, you can add additional arguments, as needed. This table contains details about the required and optional arguments that apply to all PeopleSoft Application Engine process requests.

<b>Flag</b>	<b>Value and Notes</b>
-CT	Connect database type.
-CS	Connect server name, if required on sign-in dialog page.
-CD	Database to which you are connected.
-CO	User ID with which you are signed in.
-CP	User password (encrypted).
-R	Process run control ID.
-I	Process instance.
-AI	Name of the PeopleSoft Application Engine program.
-FP	The full path of the directory where files will be generated through FileObject. To use the value that is assigned to this flag, use the PeopleCode system variable %FilePath
-DEBUG	Enables PeopleSoft Application Engine trace. This is equivalent to values that are assigned to TraceAE in the Process Scheduler Configuration file.

<b>Flag</b>	<b>Value and Notes</b>
-DBFLAGS	Bit flag that enables or disables running statistics to a table when the meta-SQL %Update Stats% is coded in the PeopleSoft Application Engine program:  0: Enable.  1: Disable.
-TOOLSTRACESQL	Enables PeopleSoft SQL trace. This is equivalent to values that are assigned to TRACESQL in the Process Scheduler Configuration file.
-TOOLSTRACEPC	Enables PeopleCode trace. This is equivalent to values that are assigned to TracePC in the Process Scheduler Configuration file.
-FP	File path.
-OT	Output type:  2: File.  5: Email.  6: Web.
-OF	Output destination format, such as <i>HTML</i> .

## SQR Report Process Type Definitions

When the generic process type is SQR, the Type Definition page contains this field:

<b>Field or Control</b>	<b>Description</b>
<b>Command Line</b>	Indicates the executable program PSSQR.EXE, a wrapper program to run SQR reports.

---

**Important!** PSSQR.EXE is not designed to run manually outside of Process Scheduler.

---

PSSQR.EXE requires the following arguments in the **Parameter List** field:

-CT -CT %%DBTYPE%% -CS %%SERVER%% -CD %%DBNAME%% -CA %%ACCESSID  
%% -CAP %%ACCESSPSWD%% -RP %%PRCSNAME%% -I %%INSTANCE%% -R %

```
%RUNCNTLID%% -CO %%OPRID%% -OT %%OUTDESTTYPE%% -OP "%%OUTDEST%%" -OF
%%OUTDESTFORMAT%% -LG %%LANGUAGECD%%
```

---

**Note:** If the path for the **Log/Output Directory** in the pspcrs.cfg contains spaces, you will need to add quotation marks around the argument for -OP as shown in the preceding example, "%%OUTDEST%%".

---

Following these arguments, you can add additional arguments, as needed. This table contains details about the required and optional arguments that apply to all SQR process requests.

<b>Flag</b>	<b>Value and Notes</b>
-CT	Connect database type.
-CS	Connect server name, if required on the sign-in page.
-CD	Database to which you are connected.
-CA	Access ID with which you are signed on.
-CAP	Access password (encrypted).
-RP	Name of the report (SQR) file. No path is required. .
-I	Process instance.
-R	Process run control ID.
-CO	User ID with which you are signed in.
-OT	Output type:  0: Any.  1: None.  2: File.  3: Printer.  5: Email.  6: Web.  7: Default.

<b>Flag</b>	<b>Value and Notes</b>
-OP	Output path.  If the output type is 1 (printer), you can specify a logical printer name, such as <code>\\printserver1\printer1</code> .  If the output type is 2 (file), you must specify a file path.
-OF	Output destination format, such as <i>HTML</i> .
-LG	Defines the requested language code for the specified SQR report.

**Note:** Determine the output format for the output file by specifying the output format on the Process Scheduler Request page.

## COBOL SQL Process Type Definitions

When the generic process type is COBOL, the Type Definition page contains these fields:

<b>Field or Control</b>	<b>Description</b>
<b>Command Line</b>	Indicates the command to start the Windows-based COBOL program, preceded by the directory name or environment string that indicates where the program resides.
<b>Output Destination</b>	Not required for COBOL.

## Data Mover Process Type Definitions

When the generic process type is Data Mover, the Type Definition page contains this field:

<b>Field or Control</b>	<b>Description</b>
<b>Command Line</b>	Indicates the executable program PSDMTX.EXE, which is preceded by the directory name or environment string where the program resides.

PSDMTX.EXE requires the following arguments in the **Parameter List** field:

-CT %%DBTYPE%% -CD %%DBNAME%% -CO %%OPRID%% -CP %%OPRPSWD%% -I %  
%INSTANCE%%

Following these arguments, you can add additional arguments, as needed. This table contains details about the required and optional arguments that apply to all PeopleSoft Data Mover process requests.

<b>Flag</b>	<b>Value and Notes</b>
-CT	Connect database type
-CS	Connect server name, if required on logon dialog page.
-CD	Database to which you are connected.
-CO	User ID with which you are signed in.
-CP	User password (encrypted).
-I	Process instance.

## Essbase Cube Builder

When the generic process type is Essbase Cube Builder, the Type Definition page contains these values:

<b>Field or Control</b>	<b>Description</b>
<b>Command Line</b>	Indicates the executable program PS2ESSBASE.EXE.
<b>Output Destination</b>	Not required for Essbase Cube Builder.

PS2ESSBASE.EXE requires the following arguments in the **Parameter List** field:

-CT%%DBTYPE%% -CD%%DBNAME%% -CO%%OPRID%% -CP%%OPRPSWD%% -I%  
%INSTANCE%% -R%%RUNCNTLID%% -OP "%%OUTDEST%%"

This table contains details about the required flag that apply to Essbase Cube Builder process requests.

<b>Flag</b>	<b>Value and Notes</b>
-CT	Connect database type.
-CD	Database to which you are connected.
-CO	User ID with which you are signed in.

<b>Flag</b>	<b>Value and Notes</b>
-CP	User password (encrypted).
-I	Process instance.
-R	Process run control ID.
-OP	Log files output destination

## XML Publisher Process Type Definitions

When the process type is XML Publisher, the generic process type is AppEngine and the Type Definition page contains these fields:

**Note:** XML Publisher is the process type used for BI Publisher.

<b>Field or Control</b>	<b>Description</b>
<b>Command Line</b>	Indicates the executable program PSAE.EXE, which is preceded by the directory name or environment string where the program resides.
<b>Output Destination</b>	Not required for PeopleSoft XML Publisher processes.

PSAE.EXE requires the following arguments in the **Parameter List** field:

-CT %%DBTYPE%% -CD %%DBNAME%% -CO "%%OPRID%%" -CP %%OPRPSWD%% -R %  
 %RUNCNTLID%% -I %%INSTANCE%% -AI %%PRCSNAME%% -OT %%OUTDESTTYPE%% -FP  
 "%%OUTDEST%%" -OF %%OUTDESTFORMAT%%

Following these arguments, you can add additional arguments, as needed. This table contains details about the required and optional arguments that apply to all PeopleSoft XML Publisher process requests.

<b>Flag</b>	<b>Value and Notes</b>
-CT	Connect database type.
-CS	Connect server name, if required on sign-in dialog page.
-CD	Database to which you are connected.

<b>Flag</b>	<b>Value and Notes</b>
-CO	User ID with which you are signed in.
-CP	User password (encrypted).
-R	Process run control ID.
-I	Process instance.
-AI	Name of the PeopleSoft Application Engine program.
-OT	Output type:  2: File.  3: Printer.  5: Email.  6: Web.
-FP	The full path of the directory where files will be generated through FileObject. To use the value that is assigned to this flag, use the PeopleCode system variable %FilePath
-OF	Specifies the output destination format, such as HTML.
-DEBUG	Enables PeopleSoft Application Engine trace. This is equivalent to values that are assigned to TraceAE in the Process Scheduler Configuration file.
-DBFLAGS	Bit flag that enables or disables running statistics to a table when the meta-SQL %Update Stats% is coded in the PeopleSoft Application Engine program:  0: Enable.  1: Disable.
-TOOLSTRACESQL	Enables PeopleSoft SQL trace. This is equivalent to values that are assigned to TRACESQL in the Process Scheduler Configuration file.

<b>Flag</b>	<b>Value and Notes</b>
-TOOLSTRACEPC	Enables PeopleCode trace. This is equivalent to values that are assigned to TracePC in the Process Scheduler Configuration file.

---

**Note:** For Process Type XML Publisher, available output options are based on the BI report definition template type.

---

See “Creating Report Definitions” (BI Publisher for PeopleSoft).

### **Related Links**

[Modifying Values that are Passed to Processes](#)

---

## **Defining Process Definitions**

After you specify a process type, you must create a process definition, specify the available options, and set up associated page transfers that might apply.

### **Adding New Process Definitions**

Access the Process Definition page (**PeopleTools** > **Process Scheduler** > **Process Scheduler Processes**).

This example illustrates the fields and controls on the Process Definition page. You can find definitions for the fields and controls later on this page.

<b>Process Definition</b>	Process Definition Options	Override Options	Destination	
Process Type Application Engine Name APS_O_CUST				
*Description Customer XML Long Description Generate Customer.xml				
*Priority Medium		Retention Days 0	<input checked="" type="checkbox"/> API Aware <input type="checkbox"/> Read Only <input checked="" type="checkbox"/> Restart Enabled?	
*Process Category Default		Default Category		
Partition Schedule		From Email ID		
*Integration Log Level Informational				
<b>System Constraints</b>				
Max Concurrent		Max Processing Time minutes		
<b>Mutually Exclusive Process(es)</b> Personalize Find   First 1 of 1 Last				
*Process Type	*Process Name	Description		
1			<input type="button" value="+"/> <input type="button" value="-"/>	

Field or Control	Description
<b>Process Type</b>	Indicates the Process Type selected.
<b>Name</b>	This name must match the file name of the process that you are defining. For example, if you are defining a SQR report named MYSQR.SQR, you must define the process name as MYSQR.
<b>Description</b>	Specifies a description for the Process definition.
<b>Long Description</b>	This field is optional.

<b>Field or Control</b>	<b>Description</b>
<b>API Aware</b>	<p>Select this check box if this process is an API-aware process. If this check box is selected for any process that is not API-aware, PeopleSoft Process Scheduler includes this process in the concurrent task count. This can result in improper server load balancing.</p> <p>Selecting this option does not mean that the process becomes API-aware. You must still add API code to the process.</p> <p>The PeopleSoft Application Engine, COBOL, SQR, Cube Builder, nVision, Data Mover, and XML Publisher process types should be API-aware. If <b>API Aware</b> is deselected for any of these process types, it is recorded on the SYSAUDIT report.</p>
Read Only	<p>Used only on Oracle databases with Oracle Active Data Guard enabled and configured for use within your PeopleSoft implementation. The Read Only option enables a [component   process] to run against the read-only, standby database, rather than your production database.</p> <p>See “Implementing Oracle Active Data Guard” (Data Management).</p>
<b>Restart Enabled?</b>	<p>Select if the system should attempt to automatically restart this process if it is marked with a run status of <i>Error</i>.</p>
<b>Priority</b>	<p>Select <i>High</i>, <i>Medium</i>, or <i>Low</i> to define the relative priority that is used by the PeopleSoft Process Scheduler Agent to determine which process to initiate first if multiple processes are queued to run on a server.</p>
Retention Days	<p>Set the retention days that are used to determine the expiration date. The expiration date is determined by adding the retention days from the date on which the report was generated.</p> <hr/> <p><b>Note:</b> The retention days value entered for a process definition will be the default retention days when the process is run.</p> <hr/>
<b>Retry Count</b>	<p>Enter the number of times the system should attempt to automatically restart this process.</p> <hr/> <p><b>Note:</b> This field becomes active only if the <b>Restart Enabled?</b> check box is selected.</p> <hr/>
<b>Process Category</b>	<p>Select a process category for this process.</p> <hr/> <p><b>Note:</b> The categories <i>Default</i> and <i>LOADCACHE</i> are delivered with your system.</p> <hr/>

<b>Field or Control</b>	<b>Description</b>
<b>Partition Schedule</b>	Specify the name of the partition schedule. This field is optional.
<b>From Email ID</b>	Enter an email ID which must be used as the Sender ID for all instances of the process for report distribution in case of destination output type set to Email and for Process Status Notifications. This field is optional.
<b>Integration Log Level</b>	<p>Select to set the integration log level for process status change messages when SetNotifyAppMethod() or SetNotifyService() is used while scheduling the process.</p> <p><i>Error:</i> Select to log only error messages in IB transactions for process status changes for this process.</p> <p><i>Informational:</i> Select to log all messages in IB transactions for process status changes for this process.</p> <p><i>None:</i> Select to log no messages for process status changes for this process.</p>

## System Constraints

**Important!** For system constraints to be evaluated, you must configure the system with a master scheduler. In the absence of a master scheduler, the system ignores settings for the following options.

<b>Field or Control</b>	<b>Description</b>
<b>Max. Concurrent</b> (maximum concurrent)	<p>Enter the maximum number of occurrences of this process that can be active at one time across all process schedulers. If this field is left blank (default), the value becomes <i>Unlimited</i>.</p> <p>Processes exceeding the maximum appear in the Process Monitor with a run status of <i>Blocked</i>. As active occurrences finish, blocked processes are released and queued.</p>
<b>Max. Processing Time</b> (maximum processing time)	<p>Enter the maximum processing time for this process. If this field is left blank (default), the value becomes <i>Unlimited</i>.</p> <p>The system cancels the process if processing exceeds the time that is entered here.</p>

<i>Field or Control</i>	<i>Description</i>
<b>Mutually Exclusive Process(es)</b>	<p>Enter the type and name all the processes that must not run at the same time as this process.</p> <p>Processes failing this constraint appear on the Process Monitor with a run status of <i>Blocked</i>. When mutually exclusive processes finish, blocked processes are released and queued.</p>

## Related Links

[Understanding Process Request APIs](#)

## Setting Process Definition Options

Access the Process Definition Options page (**PeopleTools** > **Process Scheduler** > **Process Scheduler Processes**). Select the **Process Definition Options** tab.

This example illustrates the fields and controls on the Process Definition Options page. You can find definitions for the fields and controls later on this page.

- Tabs:** Process Definition, **Process Definition Options**, Override Options, Destination, Page Transfer.
- Process Type:** XML Publisher
- Name:** XRFWIN
- Server Name:** [Text Field] [Search Icon]
- Recurrence Name:** [Text Field] [Search Icon]
- On File Creation:**
  - File Dependency:** ☐
  - Wait for File:** [Text Field] **Time Out Max Minutes:** [Text Field]
- System Recovery Process:**
  - Process Type:** [Text Field] [Search Icon] **Process Name:** [Text Field] [Search Icon]
- Process Security:**
  - Component:** PRCSMULTI [Search Icon] [+] [-]
  - Process Groups:** TLSALL [Search Icon] [+] [-]

Use the Process Definition Options page to specify a location, server, component, or process group from which to run a process.

<b>Field or Control</b>	<b>Description</b>
<b>(Optional) Server Name</b>	<p>Specify a server on which the process should run. Specify the server name only to restrict this particular process to this server definition (or if you have only one server platform to submit your requests).</p> <p>Leave blank to have the process requested for the first server or default operating system that can process requests for the specified process class. This enables you to balance the load between multiple process servers because your request is initiated by the first available server on the default operating system.</p> <hr/> <p><b>Important!</b> For the system to evaluate values that are entered for the On File Creation feature, you must provide a server name. This is validated when you save your process definition.</p> <hr/>
<b>(Optional) Recurrence Name</b>	Specify a predefined recurrence definition for this process.

## On File Creation

<b>Field or Control</b>	<b>Description</b>
<b>File Dependency</b>	<p>Select to activate the On File Creation feature.</p> <p>If this option is activated, Process Scheduler checks for the existence of the file. If the file is found and no other process is using it, the process will run.</p> <p>If the file is not found or is in use, the process does not run but enters a <i>Blocked</i> state. Time counting starts at this point. Process Scheduler continues to check for the file. If the file is found and is not in use, then the process will run.</p> <p>If the file is not found or it is in use even after the time interval specified in Time Out Max Minutes, the process will go to <i>Error</i> state.</p> <p>If the <b>Max Time Out Minutes</b> field is left blank, the process scheduler does not schedule the process as long as the file is not found in the specified location.</p>

<b>Field or Control</b>	<b>Description</b>
<b>Wait for File</b>	<p>Enter the location and name of the file that this process depends on. The process will not run until this file has been found if the file dependency option is activated.</p> <p>Processes on hold due to dependent files not being found appear on the Process Monitor with a run status of <i>Blocked</i>. When the dependent files have been located, blocked processes are released and queued.</p> <hr/> <p><b>Note:</b> This information can also be entered or changed at runtime if the <b>File Dependency</b> check box is selected.</p> <hr/>
<b>Time Out Max. Minutes</b>	<p>Enter a time limit for the system to locate the dependent files.</p> <p>The system compares the current date time to the timestamp of the time that the process was queued. If the time limit is exceeded, the process is marked as <i>Error</i> and the restart procedure is attempted.</p>

See [Specifying Process Variables](#).

## System Recovery Process

<b>Field or Control</b>	<b>Description</b>
<b>Process Type and Process Name</b>	Enter the type and name of an optional process that can be run if this process runs to an error. The original process will not restart until the system recovery optional process that is entered here has run.

## Process Security

<b>Field or Control</b>	<b>Description</b>
<b>Component</b>	Attach the process to components. Adding a component to a process definition causes that process definition to appear on the Process Scheduler Request page when you select File, Run in that component, if you have security to run the process.

<b>Field or Control</b>	<b>Description</b>
<b>Process Group</b>	<p>Make the process definition a member of the group. A process definition can be a member of multiple process groups.</p> <p>Select an existing group, or add a new group by entering a unique process group name. To add new rows, click the <b>Add</b> button.</p> <p>Process groups are then assigned to security profiles in PeopleSoft Security Administrator, which enables you to specify the process requests that classes of users can run.</p>

## Modifying Values that are Passed to Processes

Access the Override Options page (**PeopleTools > Process Scheduler > Process Scheduler Processes > Process Definition**). Select the **Override Options** page.

Use the Override Options page to modify values that are passed to the process.

<b>Field or Control</b>	<b>Description</b>
<b>Override Options</b>	<p>Select a value if you have custom values to send through the parameter list, command line, or working directory:</p> <p><i>Append:</i> Adds custom parameters to the end of the PeopleSoft string.</p> <p><i>Override:</i> Sends custom parameters in place of the PeopleSoft defaults.</p> <p><i>Prepend:</i> Adds custom parameters to the front of the PeopleSoft string.</p>
<b>Parameters</b>	Enter the custom parameter values.

## Setting Destination Options

Access the Destination page (**PeopleTools > Process Scheduler > Process Scheduler Processes**). Select the **Destination** tab.

This example illustrates the fields and controls on the Destination page. You can find definitions for the fields and controls later on this page.

- \*Type: Any (dropdown)
- Format: Any (dropdown)
- \*Destination Source: User Specified (dropdown)
- Folder Name: (text field)
- Output Destination: (text field)

**Note:** The output source destinations are enforced for users who are *not* allowed to override the output destination by their user process profiles. If a user is allowed to override it, the user-run control destination is used in the process request.

Field or Control	Description
Type	<p>Select the default destination type for this process:</p> <p><i>None:</i> Uses the user run control values.</p> <p><i>Any:</i> User can specify any valid option.</p> <p><i>Default:</i> Applicable to PS/nVision only.</p> <p>Depending on the type of process, other selections include <i>Email</i>, <i>File</i>, <i>Printer</i>, <i>Window</i>, and <i>Web</i>.</p> <p>The value that is specified here overrides the value that is specified in the System Settings - Process Output Type page. If the value that is specified here is deactivated, the value that is designated as the default will be used.</p>
Format	<p>Select the format for this process.</p> <p>The value that is specified here overrides the value that is specified in the System Settings - Process Output Format page. If the value that is specified here is deactivated, the value that is designated as the default will be used.</p>

<b>Field or Control</b>	<b>Description</b>
<b>Destination Source</b>	<p>Specify the output destination source for this process:</p> <p><i>None:</i> Use for processes that do not create output or for processes for which you do not want to produce an output file or report.</p> <p><i>Process Definition:</i> This request uses the output destination that is specified by the process definition.</p> <p><i>Process Type Definition:</i> This request uses the output destination that is specified by the process type definition.</p> <p><i>User Specified:</i> This is the default value.</p> <p>The SQR process will always use values as specified in a run control by the user. So, we need to specify the <b>Destination Output</b> as <i>User Specified</i>.</p>
<b>Folder Name</b>	Select the folder in which the report will be displayed in the Explorer and List tables of the Report Manager.
<b>Output Destination</b>	Use to hard-code the output destination into the process definition. This option is enabled only when the source value is Process Definition.

## Setting Page Transfer Options

To access the Page Transfer page, select **PeopleTools > Process Scheduler > Process Scheduler Processes > and click the Page Transfer tab.**

The Page Transfer or Log Transfer feature enables a user to go directly from the Process Monitor to a designated page in the PeopleSoft application to view the results from a successfully completed process.

To enable users to go directly from the Process Monitor to a page, specify the navigational route that an end user must follow through the PeopleSoft menu interface.

---

**Note:** If the search keys are not in the level 0 buffer of the current component, the **Search** page will appear.

---

<b>Field or Control</b>	<b>Description</b>
<b>Page Transfer Code</b>	<p>Select the type of transfer for this process:</p> <p><i>None:</i> Disables this feature for this process. The remaining fields become unavailable when this value is selected.</p> <p><i>Msg Log</i> (message log): Enables the Log Transfer feature for this process.</p> <p><i>Next Page:</i> Enables the Page Transfer feature for this process.</p>

<b>Field or Control</b>	<b>Description</b>
<b>Menu Name, Menu Bar Name, Menu Item, and Page Name</b>	Select the navigation path that the user follows through the PeopleSoft menu interface.
<b>Menu Action</b>	Select one of the following menu actions that the user can perform when the page is selected: <i>Add</i> , <i>Correction</i> , <i>Update</i> , or <i>Update All</i> .

## Setting Notification Options

Access the Notification page (**PeopleTools > Process Scheduler > Process Scheduler Processes**) . Select the **Notification** tab.

This example illustrates the fields and controls on the Notification page. You can find definitions for the fields and controls later on this page.

Type	ID Type	Distribution ID	On Error	On Warning	On Success	On Cancel	On Delete	On Hold	On Queued	On Initiated	On Processing	On Cancelled	On Not Success	On Pending	On Blocked	On Restart	Disabled
Notification Window	User		<input checked="" type="checkbox"/>	<input type="checkbox"/>	<input checked="" type="checkbox"/>	<input type="checkbox"/>	<input type="checkbox"/>	<input type="checkbox"/>	<input type="checkbox"/>	<input checked="" type="checkbox"/>	<input type="checkbox"/>	<input type="checkbox"/>	<input type="checkbox"/>	<input type="checkbox"/>	<input type="checkbox"/>	<input checked="" type="checkbox"/>	<input type="checkbox"/>
Pop-up Notification	User		<input checked="" type="checkbox"/>	<input type="checkbox"/>	<input checked="" type="checkbox"/>	<input type="checkbox"/>	<input type="checkbox"/>	<input type="checkbox"/>	<input type="checkbox"/>	<input checked="" type="checkbox"/>	<input type="checkbox"/>	<input type="checkbox"/>	<input type="checkbox"/>	<input type="checkbox"/>	<input type="checkbox"/>	<input checked="" type="checkbox"/>	<input type="checkbox"/>
EMail	User		<input checked="" type="checkbox"/>	<input checked="" type="checkbox"/>	<input checked="" type="checkbox"/>	<input type="checkbox"/>	<input type="checkbox"/>	<input type="checkbox"/>	<input type="checkbox"/>	<input type="checkbox"/>	<input type="checkbox"/>	<input type="checkbox"/>	<input type="checkbox"/>	<input type="checkbox"/>	<input type="checkbox"/>	<input checked="" type="checkbox"/>	<input type="checkbox"/>

Use the Notification page to send messages to a group (using a role ID) or individuals (using a user ID) when a specific activity occurs in the process, such as an error, warning, or successful completion of the process.

You can choose and add a notification channel to a process type and also opt to enable a notification state. When the process reaches the state, the system will generate a notification and inform you using the type of notification channel you have configured in the page. You can enable notifications for the following states of a process:

- **On Error.**
- **On Warning.**
- **On Success.**
- **On Cancel.**
- **On Delete.**
- **On Hold.**
- **On Queued.**
- **On Initiated.**
- **On Processing.**
- **On Cancelled.**

- **On Not Success.**
- **On Pending.**
- **On Blocked.**
- **On Restart.**

This table lists the names and definitions of the elements on the Notification page.

<b><i>Field or Control</i></b>	<b><i>Description</i></b>
<b>Type</b>	Select the notification channel from the drop down with the options — <i>E-Mail, Notification Window, Pop-up Notification</i> .
<b>ID Type</b>	Select <i>User</i> or <i>Role</i> .
<b>Distribution ID</b>	Select the user ID of the user or group.
<b>Disabled</b>	Select if you do not want to send notifications to the user or group.

## **Related Links**

[Defining Notification Configuration](#)

## **Setting Notification Messages**

Access the Message page(**PeopleTools > Process Scheduler > Process Scheduler Processes**). Select the **Messages** tab.

This example illustrates the fields and controls on the Message page. You can find definitions for the fields and controls later on this page.

Use the Message page to specify the messages that are sent when the Notification feature is used. You can specify messages for successful completion and errors.

<b>Field or Control</b>	<b>Description</b>
<b>Message Type</b>	<p>Select the message type:</p> <p><i>Default Message:</i> Use the basic default message.</p> <p><i>Customized Message:</i> Create your own message.</p> <p><i>Message Catalog:</i> Select a message from the Message Catalog.</p>
<b>Message Set/Number</b>	<p>Select the Message Catalog set and number of the message. Complete these fields when the message type is <i>Message Catalog</i>.</p>

<b>Field or Control</b>	<b>Description</b>
Text	Enter the message text when the message type is <i>Customized Message</i> .

## Setting Runtime Parameters

To access the Runtime Parameters page, select **PeopleTools > Process Scheduler > Process Scheduler Processes > and click the Runtime Parameters tab.**

This example illustrates the fields and controls on the Runtime Parameters page. You can find definitions for the fields and controls later on this page.

	*Record (Table) Name	*Record.Field	Display Label	Validation?		
1	RUN_TREEMOVER	FILENAME	File Name	<input type="checkbox"/>	+	-
2	RUN_TREEMOVER	TREE_NAME	Tree Name	<input type="checkbox"/>	+	-
3	RUN_TREEMOVER	TREE_EFFDT	Effective Date of Tree	<input type="checkbox"/>	+	-
4	RUN_TREEMOVER	TREE_KEY_VALUE	Tree Key Value	<input type="checkbox"/>	+	-

Use this page to enable the Run option from the Reporting Console and register runtime parameters associated with the process.

<b>Field or Control</b>	<b>Description</b>
Enable Generic Prompting	<p>Select this check box to allow users to schedule this process from the Reporting Console.</p> <hr/> <p><b>Note:</b> The prompt button is disabled for the run time record field that do not have a matching prompt record.</p>

<b>Field or Control</b>	<b>Description</b>
Allow Access By User With	<p>Select the type of permission required to schedule the process from the Reporting Console. It specifies whether full process security or process group security should be applied when the process is run from the Reporting Console or a web service.</p> <ul style="list-style-type: none"> <li>• <i>Full Process Security</i> indicates that the process security defined on the Process Definition Options page will be used to determine which users can schedule this process from the Reporting Console. The user must have permission to at least one of the <b>Components</b>, as well as be a member of at least one of the <b>Process Groups</b> listed on the Process Definition Options page.</li> <li>• <i>Process Security Group</i> indicates that the user must be a member of at least one of the <b>Process Groups</b> listed on the Process Definition Options page to schedule this process from the Reporting Console.</li> </ul> <hr/> <p><b>Note:</b> Users with the role PeopleSoft Administrator will always get the Run option on the Reporting Console if Generic Prompting is enabled.</p> <hr/>

## Runtime Parameters

Application run control records are used to retrieve the parameter values at execution time. In order to run the process from the Reporting Console, the user must be able to enter the runtime parameters necessary for the process with the correct application run control record. This also allows the user to retrieve saved parameter values from an application run control record.

<b>Field or Control</b>	<b>Description</b>
Record (Table) Name	Enter the application-specific run control record used in this process.
Field Name	Enter a row for each field used in the run control record.

<b>Field or Control</b>	<b>Description</b>
Select Label	<p>Use this link to select the field label that will display on the generic prompting page.</p> <p>Select the <b>Label Type</b>:</p> <ul style="list-style-type: none"> <li>• <i>Message Catalog</i></li> </ul> <p>You will be prompted for the <b>Message Set Number</b> and <b>Message Number</b>.</p> <li>• <i>RFT Long</i></li> <p>You will be prompted for the <b>Field Label ID</b>.</p> <li>• <i>RFT Short</i></li> <p>You will be prompted for the <b>Field Label ID</b>.</p>
Validation?	<p>Select this check box to perform validation on parameter values entered using the Reporting Console.</p> <p>A Validation link will appear when the check box is selected. Use this link to specify the validation function from the Application Class.</p>

## Runtime Parameter Restrictions

Not all application run control records can be used for generic prompting. Restrictions include:

- Run control records having multiple rows at Level 1 for the same combination of Run Control Id and Operator Id are not supported in the generic prompting page. If a record has keys other than *Run Control Id* and *Operator Id* then it implies that it can have multiple rows at level 1 with the same values of Run Control Id and Operator Id. The generic prompting page cannot display multiple rows and can store only one Level 1 row at a time.
- Prompt values will be displayed for fields only if the field on the prompt table is the highest order key.

## Setting Validation Function

When the user selects Validation for a field, the Validation Function link appears. Select the Validation Function link to enter the location of the validation program.

This example illustrates the fields and controls on the Validation Function page. You can find definitions for the fields and controls later on this page.

**Validation Function**

Root Package ID:  

Path:  

Application Class ID:  

Method Name:

Field or Control	Description
Root Package ID	Enter the package name that contains the class that you want to specify, or use the Lookup button to search for and select one.

Field or Control	Description
Path	Enter the name or names of any subpackages that contain the application class that you want to specify, or use the Lookup button to search for and select one.
Application Class ID	Enter the name of the application class that contains the method that you want to specify, or use the Lookup button to search for and select one.
Method Name	From the Method drop down list box, select the method from the selected application class that you want to specify.

## Associating URLs

To access the URL Links page, select **PeopleTools > Process Scheduler > Process Scheduler Processes > and click the URL Links tab.**

This example illustrates the fields and controls on the URL Links page. You can find definitions for the fields and controls later on this page.

Page Transfer Notification Message Runtime Parameters OS390 Option **URL Links**

**URL Links**

Show URL for current component: ☐

Page Link Information						Customize   Find      	First 1 of 1 Last
Description	*Menu Name	*Market	*Component	Page Name	URL Keys		
Application Engine Request Page	APPLICATION_ENGINE 	GBL 	AE_REQUEST 	AE_REQUEST 	URL Keys  		

Use this page to associate multiple URLs with a process definition. The links appear on the Report Detail page, which is accessible from the Process Monitor and the Report Manager.

<b>Field or Control</b>	<b>Description</b>
<b>Show URL for current component</b>	Select to create a link to the current component.
<b>Description</b>	Enter a description for the link.
<b>Menu Name, Market, Component, and Page Name</b>	Select to create the URL path and destination.
<b>URL Keys</b>	Click to access the Edit URL Detail page.

## Editing URL Key Fields

Access the Edit URL Details page.

This example illustrates the fields and controls on the Edit URL Details page.

	Field Name	*Parameter Key
1	AE_APPLID	
2	OPRID	
3	RUN_CNTL_ID	

Use this page to view or edit the key fields of the selected URL.

## Defining Recurrence Definitions

This section provides information on configuring definitions for processes and jobs that run on a regular basis.

## Understanding Recurrence Definitions

Recurrence definitions enable you to make sure that important process requests and jobs that you must run on a regular basis always run automatically in the background. This eliminates the possibility of anyone forgetting to submit a process request or submitting one incorrectly. When you specify a recurrence definition, the process request continues the cycle until you stop it manually.

Setting Up Recurrence Definitions

To access the Recurrence Definition page, select **PeopleTools > Process Scheduler > Process Scheduler Recurrences > Recurrence Definition**.

This example illustrates the fields and controls on the Recurrence Definition page. You can find definitions for the fields and controls later on this page.

Recurrence Definition

Recurrence Exception

Recurrence Definition

Recurrence Name Weekly Recurrence

Description Weekly Recurrence

Schedule Next Recurrence when

Current request is initiated

Prior recurrence has completed

Recurrence Pattern

Daily

Weekly

Monthly

Customize Dates

Recurrence Pattern Options

Sunday

Monday

Tuesday

Wednesday

Thursday

Friday

Saturday

Everyday

Every Weekday

Start Request

End Request

Repeat

Date 08/17/2018

Date

Every 0 Minutes

Time 9:50:11PM

Time

For 0 Hours

Do not schedule any processes missed from the recurrence pattern.

Run on Specific Dates

Personalize | Find |

First 1 of 1 Last

Run Date (From)

Run Date (To)

Effective Until (Year)

Description

Save

Notify

Add

Update/Display

Recurrence Definition | Recurrence Exception

Field or Control	Description
Recurrence Name	This value appears in process and job definitions, so it should be readily identifiable.
Description	Enter a description for this recurrence definition. The default is the recurrence name.

Schedule Next Recurrence when

Field or Control	Description
Current request is initiated and Prior recurrence has completed	<div>Specify when the next recurrence should start.</div> <div><b>Note:</b> When <b>Prior recurrence has completed</b> is selected, the definition is set to recur on success of the last instance. When the last instance runs to <i>Warning</i>, the scheduler treats the instance the same as <i>Success</i>.</div>

Copyright © 1988, 2025, Oracle and/or its affiliates.

141

## Recurrence Pattern

The contents of this group box change, depending on the recurrence pattern that you select.

**Note:** When validating the next recurrence date on which a recurrence definition is set to run multiple times in a day, the system determines whether the calculated time for the day exceeds the maximum recurrence period for that day. For example, the definition is set up to run every hour for eight hours, beginning at 8:00 a.m. You select the definition for a process at 5:00 p.m. Due to the lateness of the day, the process cannot run every hour, eight times, so the process does not run until 8:00 a.m. the following day.

<b>Field or Control</b>	<b>Description</b>
<b>Daily</b>	When you select this option, also select either <i>Everyday</i> or <i>Every Weekday</i> . The system automatically selects check boxes for the days Sunday through Saturday (every day) or Monday through Friday (every weekday). The check boxes are not available for entry to prevent changes.
<b>Weekly</b>	Select check boxes for the days on which the process should run. For example, every <i>Friday</i> or every <i>Monday, Wednesday, and Friday</i> .
<b>Monthly</b>	<p>When you select this option, also select either <i>Day of Month</i> to enter a numeric date or <i>The</i> to enter a day of the month.</p> <p>For example, select <i>Day of Month</i> and enter <i>15</i> to define the process to run on the 15th day of every month. Enter <i>31</i> to have the process run on the last day of every month. The system automatically adjusts for the varying number of days in each month.</p> <hr/> <p><b>Note:</b> Typically, the value for the <b>Day of Month</b> field should match that of the <b>Start Request Date</b> field. For example, if you select <i>August 27, 2004</i> as the start request date, you must ensure that the value for the <b>Day of Month</b> field is <i>27</i> to define the process to run on the 27th day of every month. Otherwise, more than one recurrence run may occur.</p> <hr/> <p>If you select <i>The</i>, select either <i>1st</i>, <i>2nd</i>, <i>3rd</i>, <i>4th</i>, or <i>Last</i>. Then select a specific day. For example, select <i>1st</i> and <i>Thursday</i> to have the process run on the first Thursday of every month.</p>

<b>Field or Control</b>	<b>Description</b>
<b>Customized Dates</b>	<p>Use this option when processes must run automatically on:</p> <ul style="list-style-type: none"> <li>• A schedule that is not daily, weekly, or monthly (for example, quarterly).</li> <li>• Specific dates.</li> </ul> <p>When you select this option, add the specific run dates in the <b>Run on Specific Dates</b> group box.</p>

## Start Request

<b>Field or Control</b>	<b>Description</b>
<b>Date and Time</b>	Enter the effective date and time at which the recurrence definition should become active.
<b>Do not schedule any processes missed from the recurrence pattern</b>	<p>Select to run recurring process only at the times specified. Leave blank to run recurring process in catch up mode.</p> <hr/> <p><b>Note:</b> This option is used in situations such as when processes have been scheduled after the runtime, or when servers are down when the processes should have run.</p> <hr/> <p><i>Example 1:</i> A process is scheduled to run daily at 10:00 a.m. but the recurrence is not set up until 2:00 p.m. If this option is selected, the process will not run until 10:00 a.m. the following day. If this option is not selected, the process will run immediately to catch up for the missed 10:00 a.m. run.</p> <p><i>Example 2:</i> A process is scheduled to run hourly every day from 9:00 a.m.– 3:00 p.m. The process runs successfully at 9:00 a.m., and then the server goes down. It is not recovered until 5:00 p.m. If this option is selected, the process will not run again until 9:00 a.m. the following day. If this option is not selected, the process will run six times to catch up for the missed runs scheduled for 10:00 a.m., 11:00 a.m., 12 noon, 1:00 p.m., 2:00 p.m., and 3:00 p.m.</p>

## End Request

<b>Field or Control</b>	<b>Description</b>
<b>Date and Time</b>	Enter the date and time at which the recurrence definition should become inactive. Leave blank to keep the recurrence definition active indefinitely.

## Repeat

<b>Field or Control</b>	<b>Description</b>
<b>Every and For</b>	Indicate how many times the process repeats. For example, you might specify that the process runs every 10 minutes for an hour.

## Run on Specific Dates

Use this group box when the recurrence pattern is *Customized Dates*.

<b>Field or Control</b>	<b>Description</b>
<b>Run Date (From)</b>	Select the date on which you want this process to run.
<b>Run Date (To)</b>	To run the process every day for a specific period, select the last date of the period. Leave blank if the process is to run for only one day.
<b>Effective Until (Year)</b>	To end the schedule after a specific number of years, enter the four-digit year. Leave blank for the schedule to continue indefinitely.

## Bi-Weekly (Every 14 Days) Recurrence Definitions

Use the following procedure to schedule a process to run bi-weekly (every 14 days) through a recurrence:

To set a recurrence definition for every 14 days (bi-weekly):

1. Select **PeopleTools > Process Scheduler > Recurrences**.
2. Select **Add New Value** and enter a recurrence name.

The Recurrence Definition page appears.

3. Select *Daily* as the recurrence pattern.

- Go to the **Repeat** group box and set the **Every** value as *336 Hours* and the **For** value as *336 Hours* (number of hours in 14 days).

## Setting Recurrence Schedule for Weekly and Monthly Recurrences

Selecting the Weekly or Monthly recurrence pattern activates an additional **Recurrence** field in the Recurrence Pattern grid on the Recurrence Definition page. Using this option, you can set a recurrence schedule for your weekly and monthly recurrence options.

This example illustrates the Recurrence Definition page where the **Recurrence** field is activated with the selection of the Weekly recurrence pattern option.

The default value for the **Recurrence** field is set to 1.

### Weekly

To set a recurrence schedule for weekly recurrences:

- Select **PeopleTools > Process Scheduler > Recurrences**.
- Select **Add New Value** and enter a recurrence name.

The Recurrence Definition page appears.

- Select the *Weekly* recurrence pattern.
- Go to the **Recurrence** field and set the value according to your chosen recurrence schedule.

If the value for the **Recurrence** field is set to 2, then it is a **Bi-Weekly** recurrence, and the scheduled recurrence will repeat every alternate week. For example, if the weekly recurrence is scheduled for

**Tuesday** and the **Recurrence** field is set to 2, the pattern will repeat itself every alternate Tuesday till the recurrence ends.

## Monthly

To set a recurrence schedule for monthly recurrences:

1. Select **PeopleTools > Process Scheduler > Recurrences**.
2. Select **Add New Value** and enter a recurrence name.

The Recurrence Definition page appears.

3. Select the *Monthly* recurrence pattern.
4. Go to the **Recurrence** field and set the value according to your chosen recurrence schedule.

If the value for the **Recurrence** field is set to 3, then it is a **Quarterly** recurrence, and the scheduled recurrence will repeat every three months. For example, if you select *January 23, 2019* as the start request date and the **Recurrence** field is set to 3, the further instances will be scheduled for *April 23, 2019, July 23, 2019, October 23, 2019* and so on till the recurrence ends.

## Setting Recurrence Exceptions

To access the Recurrence Exception page, select **PeopleTools > Process Scheduler > Recurrences > Recurrence Exception**.

This example illustrates the fields and controls on the Recurrence Exception page. You can find definitions for the fields and controls later on this page.

Recurrence Definition | Recurrence Exception

Exception Dates

Recurrence Name: Weekly Recurrence

Exception Date (From)	Exception Date (To)	Effective Until (Year)	Description
12/25/2018	12/25/2018	2020	Christmas Day
01/01/2019	01/01/2019	2020	New Years Day

Save Notify Add Update/Display

Recurrence Definition | Recurrence Exception

Use the Recurrence Exception page to enter specific days or dates to ignore. For example, your schedule is set up to run every Monday. However, you do not want the report to run on holidays. Therefore, when you enter the date as an exception, the system bypasses running the report on that day.

Field or Control	Description
Exception Date (From)	Select the date that you want this process to bypass.

<b><i>Field or Control</i></b>	<b><i>Description</i></b>
<b>Run Date (To)</b>	If you want the process to bypass every day for a specific period, select the last date of the period. Leave blank to bypass only one day.
<b>Effective Until (Year)</b>	To end the exception after a specific number of years, enter the four-digit year. Leave blank for the schedule to continue indefinitely.

# Using Reporting Console

## Understanding Reporting Console

The Reporting Console provides a single interface for a user to manage and schedule reports. From the Reporting Console users can run a report, schedule a report, and organize reports.

Not all reports can be run from the Reporting Console, only reports that have Generic Prompting enabled will be available. Some reports require specific application run control pages for business logic and therefore should never be run from the Reporting Console.

**Note:** Reporting Console is not Accessibility-enabled.

This example illustrates the fields and controls on the Reporting Console. You can find definitions for the fields and controls later on this page.

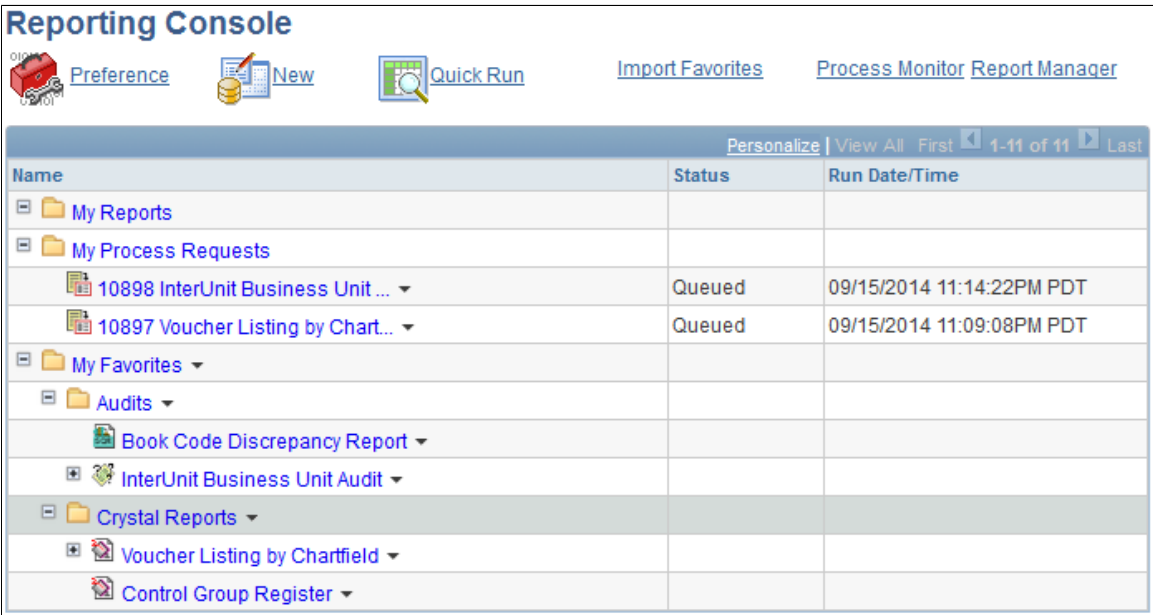

Name	Status	Run Date/Time
My Reports		
My Process Requests		
10898 InterUnit Business Unit ...	Queued	09/15/2014 11:14:22PM PDT
10897 Voucher Listing by Chart...	Queued	09/15/2014 11:09:08PM PDT
My Favorites		
Audits		
Book Code Discrepancy Report		
InterUnit Business Unit Audit		
Crystal Reports		
Voucher Listing by Chartfield		
Control Group Register		

The Reporting Console provides folders to organize and display requests and reports, as well as links to reporting tasks and functions.

### Folders

The Reporting Console has 3 folders available:

<b>Term</b>	<b>Definition</b>
My Reports	<p>This folder has a link to all reports for the user. The reports displayed in this folder are based on the preferences for the user. This is the same list of reports as found in the Report Manager. From the Reporting Console, you can not filter reports, however there is a link to the Report Manager.</p> <p>This folder is intended to alert users to newly shared reports, similar to an Email inbox. Entries to this folder are always made by the system. The reports a user has access to will display in chronological order.</p>
My Processes Requests	<p>This folder displays all the process requests the user has access to monitor with the current status. This is the same list of processes the user would see in the Process Monitor for their user ID. From the Reporting Console, you can not edit the process request, however there is a link to the Process Monitor.</p>
My Favorites	<p>This folder is used to add process bookmarks. You can create folders to organize your processes. From the bookmarks, you can edit a process , run a process or delete the process bookmark. You can also import favorites from another user and rename a folder.</p>

## Links

The Reporting Console has links for the following:

<b>Term</b>	<b>Definition</b>
Preference	<p>This link allows the user to set the display preferences for the Reporting Console.</p>
New	<p>This link allows the user to create new process and report definitions.</p>
Quick Run	<p>This link allows the user to run a report or process.</p>
Import Favorites	<p>This link enables you to import processed bookmarks from an authorized user to pre-populate the My Favorites list.</p> <p>This link allows the user to import processed bookmarks from another user. You can import process bookmark only if permission is granted for the processes.</p>

<b>Term</b>	<b>Definition</b>
Process Monitor	This link will open the Process Monitor.
Report Manager	This link will open the Report Manager.

## Security for Reporting Console

In the Reporting Console, the access rights are assigned to users with PeopleSoft security roles and user IDs.

This table lists the actions available based on object type.

<b>Tasks</b>	<b>Privileges</b>
Bookmark	<p>The actions associated with the bookmark depend on the user's security for the process.</p> <ul style="list-style-type: none"> <li>Edit: available if the user has access to the process definition.</li> <li>Run: available if <b>Enable Generic Prompting</b> is enabled for the process. Permissions for the generic prompting page are defined on the Runtime Parameters page for the process definition.</li> </ul> <hr/> <p><b>Note:</b> If Enable Generic Prompting is not selected in the process definition, the Run option is not available in the Reporting Console even if the user has rights to run the process.</p> <hr/> <p>See <a href="#">Setting Runtime Parameters</a>.</p> <ul style="list-style-type: none"> <li>Delete: always available.</li> </ul>
My Process Requests	Displays the process requests the user has access to view.
My Reports	<p>Displays the report instances the user has access to view, similar to Report Manager Administration page.</p> <hr/> <p><b>Note:</b> Report instances generated from a remote system are not included.</p> <hr/>

## Setting Display Preferences

This section discusses how to set the display preference.

## Setting Initial Display Preferences

To access the Reporting Console, select **Reporting Tools** > **Reporting Console**

This example illustrates the fields and controls on the Initial Reporting Console page.

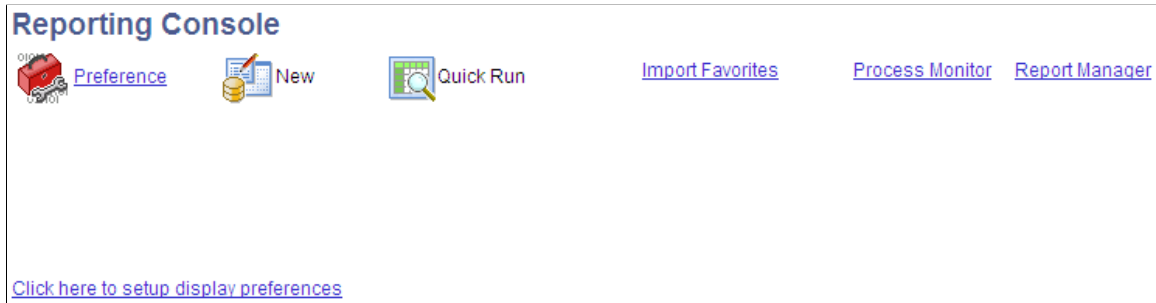

The Reporting Console is set up for each individual user. The first time a user accesses the Reporting Console, a link is displayed to set up reporting preferences. The user can also change preferences at any time using the Preference link.

## Editing Display Preferences

To access the View Preferences page after the initial set up, select **Reporting Tools** > **Reporting Console** and click the Preference link.

This example illustrates the fields and controls on the View Preferences page. You can find definitions for the fields and controls later on this page.

View Preferences

Default Folder		
Type	Display Order	Active
My Reports	<input type="text" value="1"/>	<input checked="" type="checkbox"/>
My Favorites	<input type="text" value="3"/>	<input checked="" type="checkbox"/>
My Process Requests	<input type="text" value="2"/>	<input checked="" type="checkbox"/>

Process Link Display Option

☐ Name only  
☒ Description only  
☐ Name and Description

Display Options for My Process Requests

User ID

Run Status

Type

Name

Display Options for My Reports

Distribution Status

Show Instances for

Last

Days

Display latest  instance

Process Request Notification

Enabled: ☐

Export Favorites

Public Access to Favorites: ☐

Default Folder

The default folder section allows you to determine which folders to display and the order or the folders.

Field or Control	Description
Display Order	Enter the numerical sequence for the folders.
Active Flag	Select this check box if you want the folder to appear in the Reporting Console. <div>Note: At least one folder must be marked as active.</div>

Process Link Display Option

Use this section to customize the display for My Favorites.

<b>Field or Control</b>	<b>Description</b>
Name Only	Select this radio button to display only the process name.
Description Only	Select this radio button to display only the process description.
Name and Description	Select this radio button to display both the process name and process description.

## Display Options for My Process Requests

Use this section to customize the display for My Process Requests.

<b>Field or Control</b>	<b>Description</b>
User ID	Select the user ID to display.
Run Status	Select the run status to display. Leave blank to display all statuses.
Type	Select the process type to display. Leave blank to display all process types.
Name	Select a specific process name to display. The process names available are based on the type selected. Leave blank to display all names.

## Display Options for My Reports

Use this section to customize the display for My Reports.

<b>Field or Control</b>	<b>Description</b>
Distribution Status	Select the distribution status to display. By default, report instances with distribution status <i>Posted</i> are displayed.

## Show Instances for

These settings apply to folders where report or process instances are displayed.

<b>Field or Control</b>	<b>Description</b>
Last or Date Range	<p>Specify an interval of time by which to limit the process requests that appear in the list.</p> <p>Select <i>Last</i> to display only those reports that were created in the last number of days, hours, years, or minutes. Enter a custom numerical value in the field and then select a unit type: <i>Days, Hours, Years, Minutes</i>, or <i>All</i>.</p> <p>If you select <i>All</i>, the time interval fields will be grayed out and all process requests will appear.</p> <p>Select <i>Date Range</i> to display only those reports created between two specific dates. Enter a From date and a To date.</p>
Display Latest	Enter the number of instances to display.

## Process Request Notification

<b>Field or Control</b>	<b>Description</b>
Enabled	<p>Select this check box to receive a pop up confirmation message when a process is submitted.</p> <hr/> <p><b>Note:</b> This notification setting does not apply to nVision process requests submitted from the Reporting Console.</p> <hr/>

## Export Favorites

<b>Field or Control</b>	<b>Description</b>
Public Access to Favorites	Select this check box to allow other users to import bookmarks from their My Favorites folder

---

## Using My Favorites

This section provides an overview of My Favorites folder.

### Understanding My Favorites Folder

Within the My Folders folder, users can build their own hierarchy of sub-folders to organize, access and monitor frequently accessed processes. Folders are used for organizing the processes and bookmarks are

used to edit or run processes or jobs. When you add a process bookmark, the system will automatically add the appropriate links based on your permission to the process or job.

This is an example of My Favorites configured with some sub-folders and bookmarks.

This example illustrates the fields and controls on the My Favorites folder. You can find definitions for the fields and controls later on this page.

Personalize   View All First 1-15 of 15 Last		
Name	Status	Run Date/Time
My Reports		
My Process Requests		
My Favorites ▾		
Audits ▾		
Book Code Discrepancy Report ▾		
InterUnit Business Unit Audit ▾		
10898 InterUnit Business Unit ... ▾	Queued	09/15/2014 11:14:22PM PDT
10898 InterUnit Business Unit ... ▾	Queued	09/15/2014 11:14:22PM PDT
10898 InterUnit Business Unit ... ▾	Queued	09/15/2014 11:14:22PM PDT
10898 InterUnit Business Unit ... ▾	Queued	09/15/2014 11:14:22PM PDT
10898 InterUnit Business Unit ... ▾	Queued	09/15/2014 11:14:22PM PDT
Crystal Reports ▾		
Voucher Listing by Chartfield ▾		
10897 Voucher Listing by Chart... ▾	Queued	09/15/2014 11:09:08PM PDT
Control Group Register ▾		

## Folders

Plus or minus icons will appear next to a folder if it contains any sub-folders or bookmarks, use these icons to expand and collapse the folder. Collapsing and expanding the folder will also refresh the contents.

For each sub-folder that is added, an Add and Delete link is available.

<b>Term</b>	<b>Definition</b>
Add	Use the Add link to add sub-folders or process bookmarks within the folder.
Delete	Use the Delete link to remove the folder. Only empty folders can be removed.

## Bookmarks

Plus or minus icons will appear next to a bookmark if it contains any process instances, use these icons to expand and collapse the bookmark folder. The bookmark will display process instances run by the logged on user.

For each process bookmark, the system will display a Delete link. The Edit or Run links depend on the users permissions.

<b>Term</b>	<b>Definition</b>
Edit	<p>The Edit link will be available next to the bookmark if user has permission to edit the process definition.</p> <hr/> <p><b>Note:</b> In PeopleTools 8.50, you can not create a private query and a public query with the same name in PeopleSoft Pure Internet Architecture, however if a query is created using the legacy window client PSQuery, this occurrence may still exist. If a public and private query exist with the same name, the Edit link for the query will open the private query.</p> <hr/>
Run	<p>The Run link will be available next to the bookmark if user has permission to run this process.</p> <hr/> <p><b>Note:</b> For process definitions, the process definition must have generic prompting enabled in order to run the report from the Reporting Console.</p> <hr/>

## Process Instance

After you run reports defined in My Favorites, the process instance is displayed in the bookmark folder, showing the current status.

<b>Term</b>	<b>Definition</b>
View	For process instances, click this link to display the process instance details in the Process Monitor.

---

**Note:** The view link does not work for BIP reports, use Report Manager or BIP Report Search.

---

## Adding Folders

To add a folder:

1. On the **Reporting Console** page, go to the **My Favorites** section and click the arrow. Select **Add ..**
2. In the **Add Folder / Process Bookmark** page, select the **Folder** radio button.

This example illustrates the fields and controls on the Add a new folder page.

**Add New**

☒ **Folder**

☐ **Process Bookmarks**

---

**Enter New Folder Name**

---

3. Enter the new folder name and click OK.

## Adding Process Bookmarks for Processes

To add a process bookmark:

1. From the Reporting Console home click the **Add** link for next to the folder where you want to add the process bookmark.
2. Select the Process Bookmarks radio button.

This example illustrates the fields and controls on the Add New Process Bookmarks page.

☐ **Folder**

☒ **Process Bookmarks**

---

☒ **Process Type/Name**

☐ **PeopleSoft Query**

☐ **Connected Query**

☐ **Query-Based BIP Reports**

☐ **nVision Report Request**

---

**Process Type**

**Process Name**

3. Select the Process Type/Name radio button.
4. Select the Process Type.
5. Enter or select the Process Name.
6. Click the Search button and the Process List appears.
7. Select the check box for each process to bookmark.

This example illustrates the fields and controls on the Process List for selecting bookmarks.

Process Type: begins with Application Engine

Process Name: begins with TREE

Search

Selected	Process Type	Process Name	Description
<input type="checkbox"/>	Application Engine	TREEMAIN	TREEMAIN
<input checked="" type="checkbox"/>	Application Engine	TREEMOVER	Tree Mover

Bookmark Selected Cancel

8. Click Bookmark Selected.

The process bookmarks appear in the My Favorites folder.

This example illustrates the fields and controls on the My Favorites display showing Run link for Data Designer/database Audit.

Reporting Console

Preference New Quick Run Import Favorites Process Monitor Report Manager

Name
My Reports
My Process Requests
My Favorites
AAA1
Dimension Control Table
BBB
Fact Control Table
CCC

In order run a process from the Reporting Console, the process must have **Enable Generic Prompting** selected in the Process Definition Runtime Parameters page. If any runtime parameters are required for the process, they also need to be registered in the process definition.

In the preceding page shot, the Run link is displayed for Data Designer/database Audit because generic prompting is enabled. System Audit does not have a Run link because generic prompting was not enabled for that process or the current user does not have permission to run the report.

See [Setting Runtime Parameters](#).

## Adding Bookmarks for PSQuery, Connected Query, BIP Query-Based Reports or nVision Report Request

To add a process bookmark for a PSQuery, Connected Query, BIP Query-Based Reports or nVision Report Request:

1. From the Reporting Console home click the **Add** link for My Favorites.
2. Select the Process Bookmarks radio button.
3. Select the radio button for the type of report (PeopleSoft Query , Connected Query, Query-Based BIP Reports or nVision Report Request).

The Process Type and Process name will be displayed in read-only format for the selected process type:

This example illustrates the fields and controls on the Query-Based BIP Reports list.

☐ Folder  
☒ Process Bookmarks

---

☐ Process Type/Name  
☐ PeopleSoft Query  
☐ Connected Query  
☒ Query-Based BIP Reports  
☐ nVision Report Request

---

Process Type: begins with   
 Process Name: begins with   
 Report Name: begins with

Selected	Process Type	Process Name	Report Name	Description
<input type="checkbox"/>	XML Publisher	PSXPQRYRPT	QE_DATE_TIME	For Testing Date Time stamp
<input type="checkbox"/>	XML Publisher	PSXPQRYRPT	QE_DRURL_CQ	For DRILL URL Con Query Test
<input type="checkbox"/>	XML Publisher	PSXPQRYRPT	QE_DRURL_QRY	For DRILL URL with Query Test

4. Depending on the non-unique process an additional edit box is available to refine your report search as listed in this table:

Process Name	Additional Edit Box
PeopleSoft Query	Query Name
Connected Query	Name
Query-Based BIP Report	Report Name
nVision Request	Report ID

**Note:** You could also use the Find link in the process list grid to further refine your search criteria.

5. Select the check box for each process to bookmark.
6. Click Bookmark Selected.

## Running Requests

The Run link will be available next to the bookmarked process if the user has permission to run the process from the Reporting Console. The submit request page will differ based on the bookmark type and whether or not the process requires prompts. All of the submit pages will have the same buttons.

The submit request page appears. If the selected process has run control parameters defined, the parameters appear.

This example illustrates the fields and controls on the Submit Request for application engine program PORTAL\_CSS showing generic prompting parameters. You can find definitions for the fields and controls later on this page.

Submit request for Application Engine PORTAL\_CSS

Provide the process parameters

Use Saved Parameters:

Parameter Name	Parameter Value	
Portal Name	<div></div>	
Delete invalid security	<div></div>	

Save

Schedule

Run Now

Cancel

Field or Control	Description
Use Saved Parameters	<p>If you have previously run the process and saved parameters, you can select the saved parameters from the drop down list.</p> <p>When a user selects one of the run control IDs from the drop down list, the system retrieves and populates the parameters values from the run control record and fields according to the parameters registered on the process definition.</p> <p><b>Note:</b> For non-unique prompting (PSQuery, Connected Query and BIP Query-based reports), keep in mind the saved run control may not apply to the report you are attempting to run and therefore will not display the appropriate prompts.</p>
Parameter Value	<p>Enter values for each parameter.</p>
Save	<p>Use this button to save the parameter values entered. You will be prompted to enter a name.</p> <p>You can save the parameter values without submitting the process to run.</p> <p><b>Note:</b> All required parameter values must be completed in order to save the run control ID. Only values defined for run control records will be saved.</p>

<b>Field or Control</b>	<b>Description</b>
Schedule	Use this button to run the process through the Process Schedule. The Submit Process page will appear.  See <a href="#">Scheduling Process Requests</a> .
Run Now	Use this button to submit the process to run using the default process output type and format (the Submit Process page will not be displayed)  <b>Note:</b> A real-time event notification (REN) server must be configured and running for this option.  See <a href="#">Defining Event Notifications and Configuring a REN Server</a> .  <b>Note:</b> This option is not currently supported by BIP Reports.
Cancel	Use this button to cancel the request.

## Generic Prompting

The Reporting Console uses generic prompting to submit a process request. Users will enter parameters or retrieve saved parameters before submitting the request. The process or job must have **Enable Generic Prompting** enabled in the process or job definition for the Run link to be available from My Favorites.

**Note:** The prompt button is disabled for the run control record field that do not have a matching prompt record.

See [Setting Runtime Parameters](#).

See [Setting Job Runtime Parameters](#).

## Non-Unique Prompting

Runtime prompts for PSQuery, Connected Query and BIP Query-based reports are not registered on a process definition. All of these are query based, therefore, the runtime prompts are determined by the prompts created for the query.

When any of these types of processes are run from the Reporting Console, the user will be prompted for query parameters if they exist. If there are no query parameters, the query prompting dialog is skipped. The query prompting page will mimic the prompting associated with the specific process type selected.

<b>Process Type</b>	<b>Prompting page</b>
PSQuery	similar to Schedule Query page
Connected Query	similar to Schedule Connected Query page

<b>Process Type</b>	<b>Prompting page</b>
BIP Query-based Report	similar to BIP Query Report Scheduler page

## nVision Reports

All nVision reports can only be scheduled from the nVision Report Request page. When an nVision report is run from the Reporting Console, the nVision Report Request page is opened to submit the report.

## Editing a Bookmark

Click the down arrow and then click **Edit** for the appropriate bookmark in My Favorites.

The appropriate definition is displayed to edit based on the bookmark type as shown in this table:

<b>Process Type</b>	<b>Page Displayed</b>
Process	Process Definition Runtime Parameters (PRCS_RUNCNTL_PARAM)
PSJob	Job Runtime Parameters (JOB_RUNCNTL_PARAM)
Query Definition	Query Manager (QRY_FIELDS)
Connected Query	Connected Query Manager (PSCONQRSBUILDER)
BIP Report Definition	BI Publisher Report Definition (PSXPRPTDEFN)
nVision Report Request	NVision Report Request (NVS_REPORT_RQST)

## Deleting a Bookmark

To delete a bookmark,

1. Click the down arrow and then click **Delete**.
2. Click **OK** to confirm deletion.

## Organizing Favorites

You can organize your folders in the **My Favorites** list based on your requirements. You can reorganize folders in the following ways:

- Reorder the position of a folder in the **My Favorites** list.
- Move the folder to a different folder as child

- Reorder the position of the process bookmark as sibling
- Move process bookmark to another folder as child

## Move folders and bookmarks

You can move a folder to another position in a particular level or folder. To re organize,

- Hover the mouse over the folder you want to move. The folder is highlighted.
- Drag and drop the folder to the level where you want it placed.

---

**Note:** The selected level is highlighted in yellow.

---

## Renaming Folders

You can rename a folder in the My Favorites list.

This example illustrates the fields and controls on the Rename Folder.

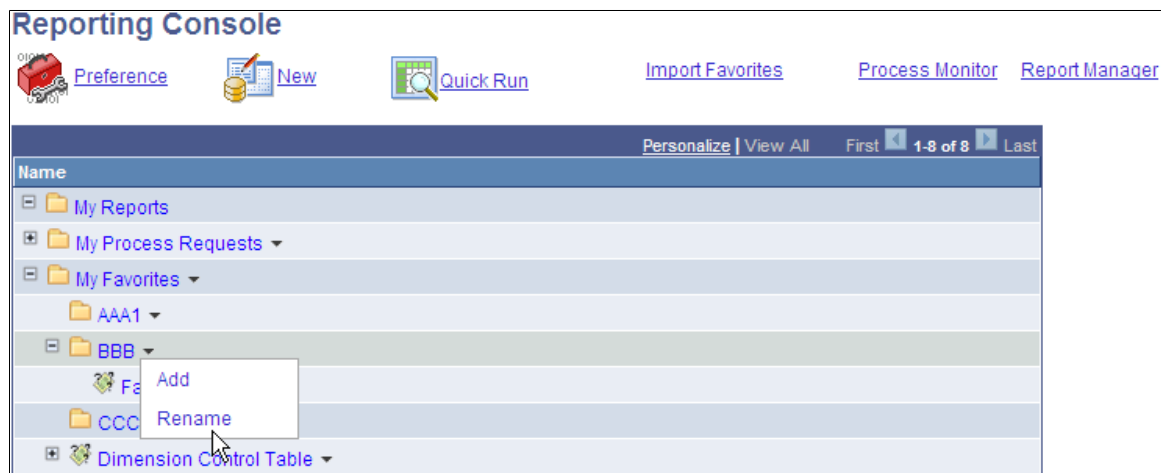

1. Click the arrow and select **Rename**.

The **Add Folder / Process Bookmark** page is displayed.

2. In the **Enter New Folder Name** box, enter the name of the new folder and click **OK**.

---

## Creating New Definitions

Click the New link on the Reporting Console to create new report definitions.

This example illustrates the fields and controls on the New page displaying options for creating new report definition type.

 **Process Definition**

☐ **Job Definition**

☐ **Connected Query**

☐ **PeopleSoft Query**

☐ **BIP Report Definition**

**Note:** Theses actions are only available to users who have administrative rights to add the specified definitions.

You will be transferred to the appropriate page based on the radio button that is selected as shown in this table:

<i><b>Process</b></i>	<i><b>Page Displayed</b></i>
Process Definition	Process Definition Add page
Job Definition	Job Definition Add page
Connected Query	Connected Query Manager (PSCONQRSBUILDER)
Query Definition	Query Manager (QRY_SELECT)
BIP Report Definition	BI Publisher Report Definition Add page (PSXPRPTADD)

## Running a Quick Report

Click the Quick Run link on the Reporting Console to run a report that does not have a bookmark.

This example illustrates the fields and controls on the Process Search / Run page.

**Process Search / Run** [Help](#)

☒ **Process Type/Name**

☐ PeopleSoft Query

☐ Connected Query

☐ Query-Based BIP Reports

☐ nVision Report Request

---

Process Type begins with

Process Name begins with  Search

Process List <span>Personalize   Find   View All    </span> <span>First 1-5 of 5 Last</span>			
Process Type	Process Name	Description	Run
Application Engine	QE_AEMINI	QE_AEMINI	<a href="#">Run</a>
PSJob	QE_RNPM1	Run Params with Prcs Gp Sec	<a href="#">Run</a>
PSJob	QE_RNPM2	Job with Full Sec for WS test	<a href="#">Run</a>
Application Engine	QE_RUNPMS1	Prcs for Reporting WS Testing	<a href="#">Run</a>
Application Engine	QE_RUNPMS2	Process Used in WS testing	<a href="#">Run</a>

The Quick Run link provides an option for a user to submit a process to run without having to bookmark it. Enter the search criteria and click Search. The search results will only display jobs and processes that:

- Have the generic prompting enabled.
- The user has permission to run in Reporting Console.

## Importing Favorites

Click the **Import Favorites** link to transfer process bookmark from another user.

**Note:** You can import process bookmark only if permission is granted for the folder.

This example illustrates the fields and controls on the Import Favorites.

User ID

OK Cancel

- Enter the user ID from where you intend to import the folder and process bookmarks.
- Users who have defined Process Bookmarks are displayed in the list. Select the user from the list and click **OK** to transfer the folder.

## Using My Reports Folder

This folder is intended to alert users to newly shared reports, similar to an email inbox. Entries to this folder are always made by the system. The reports a user has access to will display in chronological order.

This example illustrates the fields and controls on the My Reports folder.

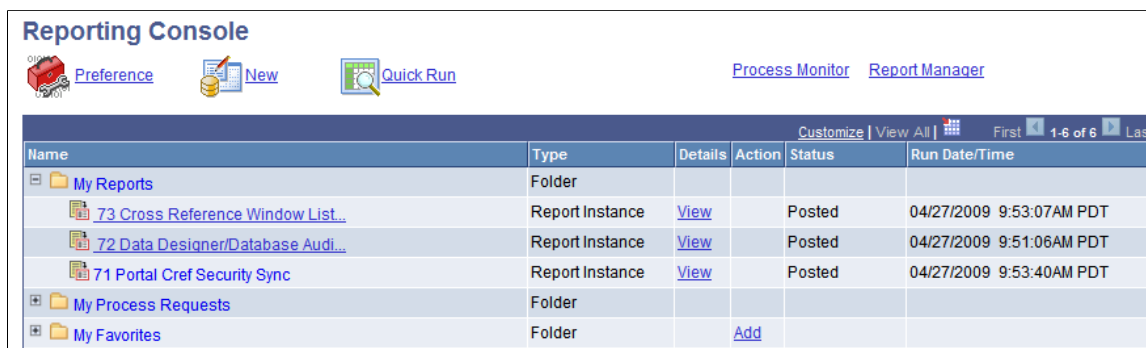

Name	Type	Details	Action	Status	Run Date/Time
My Reports	Folder				
73 Cross Reference Window List...	Report Instance	<a href="#">View</a>		Posted	04/27/2009 9:53:07AM PDT
72 Data Designer/Database Audi...	Report Instance	<a href="#">View</a>		Posted	04/27/2009 9:51:06AM PDT
71 Portal Cref Security Sync	Report Instance	<a href="#">View</a>		Posted	04/27/2009 9:53:40AM PDT
My Process Requests	Folder				
My Favorites	Folder		<a href="#">Add</a>		

The View link next to the report will display the report instance details.

If a report is posted to the report repository, the report name will provide a link to open the report.

## Using My Processes Folder

Based on the preferences selected, processes will be displayed in the My Processes folder in the Reporting Console.

This example illustrates the fields and controls on the My Processes folder.

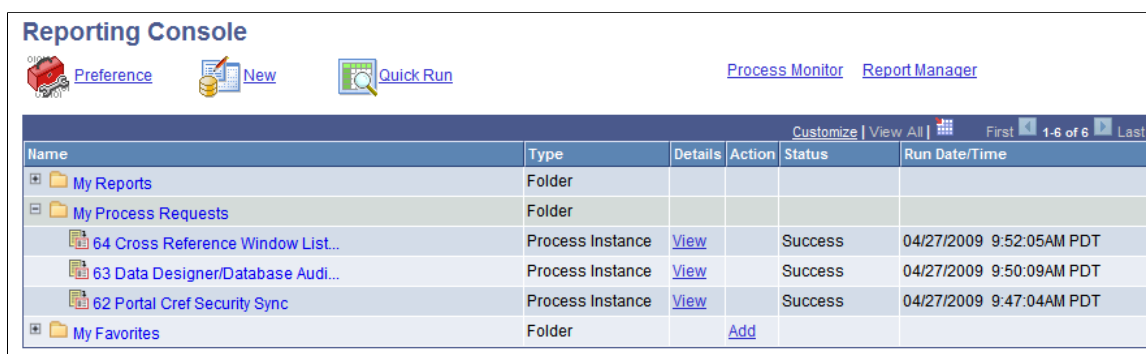

Name	Type	Details	Action	Status	Run Date/Time
My Reports	Folder				
My Process Requests	Folder				
64 Cross Reference Window List...	Process Instance	<a href="#">View</a>		Success	04/27/2009 9:52:05AM PDT
63 Data Designer/Database Audi...	Process Instance	<a href="#">View</a>		Success	04/27/2009 9:50:09AM PDT
62 Portal Cref Security Sync	Process Instance	<a href="#">View</a>		Success	04/27/2009 9:47:04AM PDT
My Favorites	Folder		<a href="#">Add</a>		

To view process details, click the View link for the process.

# Setting Server Definitions

---

## Understanding Server Definitions

Server definitions are created to help balance your workload on the system by identifying certain servers to perform processes. You determine which processes you want to schedule through PeopleSoft Process Scheduler and identify servers that you want slated to run specific types of processes. For example, you might want to have one server called RPTSRV to manage all reports and another to manage all journal posting.

To ensure that jobs continue processing without interruption and that they run on time after a hardware or software failure hosting a PeopleSoft Process Scheduler Server Agent, you can automatically reassign requests to an available agent based on the value that is selected for the **Redistribute Workload** option.

---

## Creating Server Definitions

This section discusses determining and defining servers for performing specific processes.

## Defining Servers

To access the Server Definition page, select **PeopleTools** > **Process Scheduler** > **Process Scheduler Servers** > **Server Definition**.

This example illustrates the fields and controls on the Server Definition page. You can find definitions for the fields and controls later on this page.

Server Definition
Distribution
Operation
Notification
Daemon

**Server Name:** PSNT

**Description:**

**\*Sleep Time:**  Seconds      **CPU Utilization Threshold:**  %

**\*Heartbeat:**  Seconds      **Memory Utilization Threshold:**  %

**Max API Aware:**  Concurrent Tasks      **Server Load Balancing Option:**

**\*Operating System:**       **Redistribute Workload Option:**

Note: To disable a process category on this server, set the max. concurrent to 0.

**Process Categories run on this Server**

Process Category	Priority	Max Concurrent
Default	<input type="text" value="Medium"/>	<input type="text" value="5"/>
LOADCACHE	<input type="text" value="Medium"/>	<input type="text" value="0"/>
QEHIGH	<input type="text" value="Medium"/>	<input type="text" value="5"/>
QELow	<input type="text" value="Medium"/>	<input type="text" value="5"/>
QEMEDIUM	<input type="text" value="Medium"/>	<input type="text" value="5"/>
QEZEROMAX	<input type="text" value="Medium"/>	<input type="text" value="5"/>

**Process Types run on this Server**

*Process Type	*Priority	*Max Concurrent		
<input type="text" value="Application Engine"/>	<input type="text" value="Medium"/>	<input type="text" value="3"/>	<input type="button" value="+"/>	<input type="button" value="-"/>
<input type="text" value="COBOL SQL"/>	<input type="text" value="Medium"/>	<input type="text" value="3"/>	<input type="button" value="+"/>	<input type="button" value="-"/>

<b>Field or Control</b>	<b>Description</b>
<b>Sleep Time</b>	<p>Enter a sleep time, in seconds, for this server.</p> <p>The PeopleSoft Process Scheduler Server Agent should not run continuously. To control its activity, you can schedule a sleep time, which refers to the number of seconds that you want the agent to wait, or sleep, before it checks for queued process requests in the Process Request table. When it <i>wakes</i>, it checks to see whether any processes have been queued in the Process Request table and need to be run on this process server.</p> <p>For example, if you set the sleep time to <i>15</i> seconds and no process is queued, it wakes every 15 seconds and checks for queued processes. If it finds some, it processes as much as possible in 15 seconds and then goes back to sleep. If the work is not completed, it continues from the point at which it stopped for the next 15 seconds, and then goes back to sleep. The sleeping and polling process continues until a database or server administrator manually shuts down the agent.</p> <hr/> <p><b>Note:</b> Depending on the server platform, you typically do not set the sleep time at fewer than 10 seconds. Between 15 and 30 seconds is generally recommended for most PeopleSoft applications. The maximum sleep time is 9,999 seconds (about 2 hours and 26 minutes).</p> <hr/>
<b>Heartbeat</b>	<p>Enter a time interval, in seconds, for issuing a <i>heartbeat</i> message.</p> <p>The PeopleSoft Process Scheduler Server Agent uses this value to track server status—running, down, or suspended. Each time the server issues a heartbeat message, it updates the last date and time stamp in the Server Status table with the current date and time. This prevents the database from accepting more than one PeopleSoft Process Scheduler Server Agent with the same name.</p>
<b>Max API Aware</b> (maximum application programming interface aware tasks)	<p>Enter the maximum number of API-aware tasks that can run concurrently on this server. An API-aware task is a process that properly updates its process status through the type-specific API that is provided, such as SQR, and COBOL. It is the responsibility of the application process to update the Process Request table with status information.</p> <hr/> <p><b>Note:</b> PSJob is not a valid process type to be considered in <b>Max Concurrency</b> and <b>Process Type</b> priority. PSJob is a container of processes and other PSJobs.</p> <hr/>
<b>Operating System</b>	<p>An error message appears if you attempt to start the server agent on an operating system that is different from the operating system specified here.</p>

<b>Field or Control</b>	<b>Description</b>
<b>CPU Utilization Threshold (%)</b>	<p>Enter a percentage threshold. If the amount of CPU utilization exceeds this threshold, the scheduler's status will change to <i>Overload</i> and it will wait to launch any new processes.</p> <p>The Process Monitor - Server List page displays the current CPU utilization and the threshold value that is entered here.</p>
<b>Memory Utilization Threshold (%)</b>	<p>Enter a percentage threshold. If the amount of memory utilization exceeds this threshold, the scheduler's status will change to <i>Overload</i> and it will wait to launch any new processes.</p> <p>The Process Monitor - Server List page displays the current memory utilization and the threshold value that is entered here.</p>
<b>Server Load Balancing Option</b>	<p>Select <i>Use Option</i> or <i>Do Not Use Option</i>. When you select <i>Do Not Use Option</i>, the server takes a request only when the name of the server has been specified on the Process Request page or in any of the definition tables.</p> <p>The distributor does not assign a request to this server when the server name in the request is blank.</p>
<b>Redistribute Workload Option</b>	<p>Select <i>Do Not Redistribute</i>, <i>Redistribute to any O/S</i>, or <i>Redistribute to Same O/S</i>. When you select the option to redistribute, another active agent can take a request that is originally assigned to this server.</p> <p>When this agent detects that one of the other active agents is no longer active and the server is set up to allow work to be distributed, it takes any queued request that was assigned to the inactive agent and redistributes it, based on the available active agents.</p>

---

**Note:** After creating the server definition, you must configure the PeopleSoft Process Scheduler Server using PSADMIN.

---

## Process Categories run on this Server

<b>Field or Control</b>	<b>Description</b>
<b>Priority</b>	<p>Select <i>High</i>, <i>Medium</i> or <i>Low</i> to prioritize all processes belonging to the corresponding process category that are queued to run on a server.</p>

<i><b>Field or Control</b></i>	<i><b>Description</b></i>
<b>Max Concurrent</b>	Enter the maximum number of the processes belonging to the corresponding process category that can run concurrently on this server. <b>Max Concurrent</b> is similar to <b>Max API Aware</b> , except that it controls how many processes of a process class can run concurrently on the server.

---

**Warning!** The processes that are contained in the categories must be of a type that are listed to run on the server. If the process type of a process is not listed, the process will not run.

---

---

**Note:** To disable a process category on this server, set the **Max Concurrent** value to 0.

---

---

**Note:** Parallel LoadCache has been assigned to the LOADCACHE process category. That means it will run only on servers that have a LOADCACHE process category whose MaxConcurrent value is greater than 0.

---

See [Defining Process Categories](#).

## Process Types Run on this Server

<i><b>Field or Control</b></i>	<i><b>Description</b></i>
<b>Process Types</b>	Select the process types that the server should process. This selection enables server load balancing because you can direct particular processes to a specific server.
<b>Priority</b>	Select <i>High</i> , <i>Medium</i> , or <i>Low</i> to prioritize all processes that are queued to run on a server.

<b>Field or Control</b>	<b>Description</b>
<b>Max Concurrent</b>	<p>Enter the maximum number of the corresponding process class that can run concurrently on this server. <b>Max Concurrent</b> is similar to <b>Max API Aware</b>, except that it controls how many processes of a process class can run concurrently on the server.</p> <hr/> <p><b>Note:</b> Each <i>Winword</i> instance that is initiated shares the common Winword template NORMAL.DOT. Therefore, some instances may encounter an error message when multiple <i>Winword</i> instances are initiated. The Max Concurrent value for the process type <i>Winword</i> should be set to 1 as a precautionary step to prevent this problem.</p> <hr/> <p><b>Important!</b> Do not use the <b>Max Concurrent</b> field on the Server Definition page to specify the maximum number of concurrent processes for a <i>PSJOB</i>. To configure the maximum concurrent parameter for any given job, use the <b>Max Concurrent</b> field on the Job Definition page.</p> <hr/>

See *PeopleSoft 9.2 Application Installation* for your database platform.

## Related Links

[Understanding Process Request APIs](#)

## Setting Distribution Options

To access the Distribution page, select **PeopleTools** > **Process Scheduler** > **Servers** > **Distribution**.

Use the Distribution page to change the settings that the server uses to transfer output to Report Manager.

<b>Field or Control</b>	<b>Description</b>
<b>Distribution Node Name</b>	Select the name of the report node.
<b>Maximum Transfer Retries</b>	Enter the number of times that the server can try to send a report to Report Manager before it quits.
<b>Interval for Transfer Attempt</b>	Enter the number of seconds that must pass before the server tries to transfer the report again.
<b>Transfer System Files to Report Repository</b>	<p>Select to transfer system files to the Report Repository.</p> <p>For a non-Web output type, if this check box is cleared the link to system files on the report list page will be disabled.</p>

## Related Links

[PeopleSoft Process Scheduler Architecture](#)

## Setting Operation Times

To access the Operation page, select **PeopleTools** > **Process Scheduler** > **Servers** > **Operation**.

This example illustrates the fields and controls on the Operation page.

Server Name: PSNT

Server Operation Times						Customize	Find	First	1-7 of 7	Last
Day	Start	Time	End	Time						
Sunday	00	00	23	59	+	-				
Monday	00	00	23	59	+	-				
Tuesday	00	00	23	59	+	-				
Wednesday	00	00	23	59	+	-				
Thursday	00	00	23	59	+	-				
Friday	00	00	23	59	+	-				
Saturday	00	00	23	59	+	-				

Specify the days and times during which the server is operational. The preceding sample page shows a server that is operational 24 hours a day and seven days a week.

## Setting Notification Options

To access the Notification page, select **PeopleTools** > **Process Scheduler** > **Process Scheduler Servers** > **Notification**.

This example illustrates the fields and controls on the Notification page. You can find definitions for the fields and controls later on this page.

Server Name: PSNT

Limit overload notification to every  minutes

Notify Users/Roles on Server Status						
ID Type	*Distribution ID	Server Errors	Down	Started	Suspended/Overloaded	Disabled
<input type="text"/>	<input type="text"/>	<input type="checkbox"/>	<input type="checkbox"/>	<input type="checkbox"/>	<input type="checkbox"/>	<input type="checkbox"/>

Use the Notification page to send messages to a group (role ID) or individuals (user ID) when an activity occurs with the server, such as an error or shutdown.

<b>Field or Control</b>	<b>Description</b>
<b>Limit overload notification to every <i>n</i> minutes</b>	Enter the schedule for sending notification email when the server is overloaded.
<b>ID Type</b>	Select <i>User</i> or <i>Role</i> .
<b>Distribution ID</b>	Select the actual user ID or the group of users.
<b>Server Errors</b>	Select to notify the user or group when an error occurs. When this is selected, error notification for processes or jobs will be sent when a process or job goes to Error. This setting does not generate success or warning notifications. Success or warning notifications have to be individually configured in the process or job definition.
<b>Down</b>	Select to notify the user or group when the server shuts down.
<b>Started</b>	Select to notify the user or group when the server is started.
<b>Suspended/Overloaded</b>	Select to notify the user or group when activity on this server is suspended or overloaded. Notification is only sent when CPU utilization or the memory utilization is exceeded.
<b>Disabled</b>	Select if you do not want to send notifications to the user or group.

## Server Notification Examples

If you enter an ID Type and Distribution ID, then—depending on the check boxes selected—notifications will be sent to the appropriate roles or users. Notifications are sent based on the **Limit overload notification to every *n* minutes** value. If this field is left blank, the process scheduler server sends a notification every cycle. If a value is entered, the notification is sent every *n* minutes. This table provides examples of the notifications sent based on the check boxes selected:

<b>Check Box Selected</b>	<b>Notification Sent When</b>	<b>Notification Message</b>
Server Errors	A process by the server goes to error.	Message example: The Process Instance (252 - Process (XRFWIN) failed to complete successfully)

<b>Check Box Selected</b>	<b>Notification Sent When</b>	<b>Notification Message</b>
Down	Process Scheduler is shut down.	The Process Scheduler Server Agent <process scheduler server name> for database <database name> was shut down in server <machine name>.
Started	Process Scheduler is started.	The Process Scheduler Server Agent <process scheduler server name> for database <database name> was started in server <machine name>.
Suspended/Overloaded	<p>Either CPU Utilization Threshold or Memory Utilization (as specified in Server Definition page) is exceeded.</p> <hr/> <p><b>Note:</b> The only time the process scheduler is suspended is when it is suspended from the Process Monitor page. Suspending the process scheduler does not generate an email notification.</p> <hr/>	Process Scheduler Server Agent <process scheduler server name> has exceeded the CPU Threshold.
Disabled	No notification is sent to this Distribution ID.	Not applicable.

## Setting Daemon Process Options

To access the Daemon page, select **PeopleTools > Process Scheduler > Process Scheduler Servers > Daemon**.

A daemon process is an Application Engine process that runs continuously when PeopleSoft Process Scheduler is operational. It triggers other application engine processes based on the daemon group that is entered.

<b>Field or Control</b>	<b>Description</b>
<b>Daemon Sleep Time</b>	Schedule a sleep time to control the activity of the process. Because the daemon is a process that runs in the background, it should not run continuously. A sleep time is the number of minutes for which the daemon process sleeps, or waits, before it checks for work. When it <i>wakes</i> , it checks for processes that have been and need to be run on this process server.
<b>Recycle Count</b>	A cycle is the sequence of sleeping and working. The system automatically counts the number of times that it sleeps and works. When it reaches the recycle count value, the daemon process reboots itself.

## Monitoring a Daemon Process

To access the Server Details page, select **PeopleTools** > **Process Scheduler** > **Process Monitor** > **Server List** > **Details**.

This example illustrates the fields and controls on the Server Detail page. You can find definitions for the fields and controls later on this page.

### Server Detail

Server			
<b>Server Name:</b>	PSNT	NT Server Agent	
<b>Operating System:</b>	Windows	<b>Status:</b>	Running
<b>Max API Aware Tasks:</b>	5	<b>Hostname:</b>	PLE-INFODEV-13
<b>Server Load Balancing Option:</b> Use for Load Balancing			

Threshold		Resource	
<b>CPU Threshold:</b>	%	<b>CPU Usage:</b>	1 %
<b>Memory Threshold:</b>	%	<b>Memory Usage:</b>	81 %
<b>Disk Space Threshold:</b>	10 MB	<b>Disk Space Available:</b>	73660 MB

Intervals		Update Details	
<b>Sleep Time:</b>	15 seconds	<input type="radio"/> Stop Server	
<b>Heartbeat:</b>	60 seconds	<input type="radio"/> Suspend Server	
		<input type="radio"/> Restart Server	

Daemon	
<b>Daemon Enabled</b>	<input checked="" type="checkbox"/> <a href="#">Message Log</a>
<b>Daemon Group:</b>	PTCDBMSG
<b>Daemon Sleep Time:</b>	5 minutes

Use the Process Monitor to monitor messages that are issued directly by the daemon and messages that are issued by the application engine programs that the daemon initiates.

To monitor a daemon process:

1. Select **PeopleTools** > **Process Scheduler** > **Process Monitor**.
2. Select the Server List page.
3. Click the **Details** link that is associated with the required process.

The Server Detail page appears, displaying information about the server and daemon group.

- Click the **Message Log** link, located in the **Daemon** group box.

The Message Log page appears. A **Delete** button is located on this page, but it remains hidden when the daemon is running. When the **Delete** button appears, click it to delete all of the messages in the log.

- Click the **Return** button to return to the Server Detail page.
- Click the **Cancel** button to return to the Server List page.

Click the **OK** button if you have stopped, suspended, or restarted the server.

## Related Links

[Viewing Server Details](#)

---

## Defining Report Nodes

This section provides an overview of report distribution nodes and the transfer protocols available such as XCopy, FTP, FTPS, SFTP or HTTP and HTTPS.

## Understanding Report Distribution Nodes

The report distribution node defines how your reports are moved to the Report Repository, where you can view them from Report Manager. Reports are moved using XCopy, FTP, FTPS, SFTP or HTTP and HTTPS, depending on the type of server that you are using.

Before transferring the files to the Report Repository, determine which transfer protocol to use.

<b>Setup</b>	<b>Transfer Protocol</b>
Both PeopleSoft Process and Web server on Microsoft Windows.	Use XCopy, FTP/FTPS, SFTP or HTTP/HTTPS.  <b>Note:</b> For XCopy, the Report Repository directory must be a shared drive on the network.
PeopleSoft Process Scheduler on Microsoft Windows and a UNIX Web server.	Use FTP/FTPS,SFTP or HTTP/HTTPS.

---

**Note:** If you are using FTP/FTPS or SFTP, the corresponding daemon must be set up on the Web server.

---

## Common Element Used to Define Report Nodes

<i><b>Field or Control</b></i>	<i><b>Description</b></i>
<b>Node Name</b>	Enter a name for the node. The node name must be unique and must begin with a character and may contain up to 30 characters.
<b>Protocol</b>	Specify the mode of transfer.
<b>Validate</b>	<p>Click the <b>Validate</b> button after you have entered all the required information for the report node definition to check if the report node configurations are correct.</p> <hr/> <p><b>Note:</b> The report node validation is independent of the running status of the Process Scheduler. It validates using the report node definition details in the database.</p> <hr/> <p><b>Note:</b> While validating, a sample file gets created by PeopleTools and gets transferred through Report Node Definition properties. If the sample file does not get posted successfully, the validation will fail.</p> <hr/>
<b>URL ID</b>	<p>Enter the URL of the Web server with this format:</p> <p>http://&lt;machine name&gt;:&lt;port number&gt;/psreports/&lt;PeopleSoft site name&gt;</p> <p>Replace &lt;machine name&gt; with the name of the machine.</p>
<b>Description</b>	Enter a description of the node.
<b>Operating System</b>	Choose the operating system.

## Defining HTTP Distribution Nodes

To access the Http Distribution Node page, select **PeopleTools** > **Process Scheduler** > **Process Scheduler Report Nodes**. From the **Protocol** list, select **HTTP**.

---

**Note:** You should use web server basic authentication when you configure the SchedulerTransfer servlet that is used by the report distribution system. Please see the install guide for details.

---

This example illustrates the fields and controls on the Report Node Definition — HTTP page. You can find definitions for the fields and controls later on this page.

Report Node Definition

Node Name HTTP

\*Protocol HTTP

Validate

Distribution Node Details

URLID http://<machine\_name>:<port\_number>/psreports/<PeopleSoft\_site\_name>

Description

Operating System Windows

Network Path

Login Details

Login ID

Password

Confirm Password

URL Details

URI Host

URI Port 80

URI Resource

Save

Notify

Refresh

Add

Update/Display

Field or Control	Description
Login ID, Password, and Confirm Password	These are required only when the Web administrator has set up basic authentication on the Web server.
URI Host	<div>Enter the machine name. If you are using PeopleSoft Process Scheduler for UNIX, you must enter either the fully qualified name (for example, <i>ADHP04.example.com</i> or the IP address.</div> <div><b>Warning!</b> If you specify the Auth Token Domain name during the PeopleSoft Pure Internet Architecture installation, you must include a fully qualified domain name on the URL Host instead of the IP address. Otherwise, the Distribution Agent will not pass authentication.</div>
URI Port	<div>Enter the port number. This value must match the port number of the Web server. The default is <i>80</i>.</div> <div><b>Note:</b> If you change a port number, you lose the default value for the protocol.</div>
URI Resource	Enter <i>SchedulerTransfer/&lt;PeopleSoft site name&gt;</i> .
Save	Click to save your entries. To add additional distribution nodes, click the <b>Add</b> button to return to the search page.

File Chunking

The Distribution Agent automatically breaks up a large file and sends it in multiple HTTP posts. For example, a 150 MB file can be sent in 10 × 15 MB, 15 × 10 MB, and so on.

To accommodate different hardware configurations (memory) and dissimilar Java Virtual Machine (JVM) tuning, two new parameters have been added to the PeopleSoft Process Scheduler section of the configuration file (prcs.cfg):

- Chunking Threshold
- File Chunk Size

These parameters enable clients to determine the most favorable configuration for their systems by trading off between the number of hits to the Web server when sending small chunks and memory usage due to sending large chunks.

Related Links

[Understanding the Management of PeopleSoft Process Scheduler](#)

Defining HTTPS Distribution Node

Access the HTTPS distribution node page. Select **HTTPS** from the **Protocol** list.

This example illustrates the fields and controls on the Report Node Definition — HTTPS page. You can find definitions for the fields and controls later on this page.

Report Node Definition

Node Name

HTTPS

\*Protocol

HTTPS

Validate

Distribution Node Details

URLID

http://<machine\_name>:<port\_number>/psreport/<PeopleSoft\_site\_name>

Description

Operating System

Windows

Network Path

Login Details

Login ID

Password

Confirm Password

URL Details

URI Host

URI Port

443

URI Resource

Save

Notify

Refresh

Add

Update/Display

Field or Control	Description
Login ID, Password, and Confirm Password	These are required only when the Web administrator has set up basic authentication on the Web server.

182

Copyright © 1988, 2025, Oracle and/or its affiliates.

<i><b>Field or Control</b></i>	<i><b>Description</b></i>
<b>URI Host</b>	<p>Enter the machine name. If you are using PeopleSoft Process Scheduler for UNIX , you must enter either the fully qualified name (for example, <i>ADHP04.example.com</i> or the IP address.</p> <hr/> <p><b>Warning!</b> If you specify the Auth Token Domain name during the PeopleSoft Pure Internet Architecture installation, you must include a fully qualified domain name on the URL Host instead of the IP address. Otherwise, the Distribution Agent will not pass authentication.</p> <hr/>
<b>URI Port</b>	<p>Enter the port number. This value must match the port number of the Web server. The defaults is <i>443</i>.</p> <hr/> <p><b>Note:</b> If you change a port number, you lose the default value for the protocol.</p> <hr/>
<b>URI Resource</b>	Enter <i>SchedulerTransfer/&lt;PeopleSoft site name&gt;</i> .
<b>Save</b>	Click to save your entries. To add additional distribution nodes, click the <b>Add</b> button to return to the search page.

## Defining FTP Distribution Nodes

To access the FTP distribution node page, select **FTP** from the **Protocol List**.

This example illustrates the fields and controls on the Report Node Definition—FTP page. You can find definitions for the fields and controls later on this page.

### Report Node Definition

Node Name 
\*Protocol

#### Distribution Node Details

URLID 
Description 
Operating System  Network Path

#### Login Details

Login ID 
Password  Confirm Password

#### File Transfer Details

Home Directory 
FTP Address  SSL Mode

#### Connection Properties

Property Name	Property Value
<input type="text"/>	<input type="text"/>

#### ▼ Password Encryption

Password  Confirm Password

Encrypted Password

Field or Control	Description
<b>Home Directory</b>	Enter the directory that is specified during the installation of PeopleSoft Pure Internet Architecture as the Report Repository.  <b>Note:</b> The FTP user ID must have write-access to this directory.
<b>FTP Address</b>	Enter the machine name or TCP/IP information for the Report Repository.
<b>Login ID, and Password</b>	Specify the FTP user ID and password.
<b>SSL Mode</b>	Specify the SSL mode. The SSL mode is Explicit for FTP mode of transfer and it cannot be changed. This can be changed for other modes like FTPS and SFTP.
<b>(Optional) Connection Properties</b>	Specify the connection property name and property value for FTP transfer. You must set the connection properties to configure the security modes such as, Active mode or Extended Passive mode of file transfer.

<b>Field or Control</b>	<b>Description</b>
<b>Password Encryption</b>	<p>Generate an encrypted password.</p> <ol style="list-style-type: none"> <li>1. In the <b>Password</b> field, enter a password</li> <li>2. In the <b>Confirm Password</b> field, enter the password again</li> <li>3. Click the <b>Encrypt</b> button.</li> </ol> <p>The encrypted password displays in the Encrypted Password field.</p> <ol style="list-style-type: none"> <li>4. From the Encrypted Password field, cut the encrypted password and paste it into the appropriate location.</li> </ol>

## Defining FTPS Distribution Node

To access the FTPS distribution node page, select **FTPS** from the **Protocol List**.

This example illustrates the fields and controls on the Report Node Definition — FTPS page. You can find definitions for the fields and controls later on this page.

**Report Node Definition**

Node Name: FTPS

\*Protocol: FTPS Validate

**Distribution Node Details**

URLID: http://<machine\_name>:<port\_number>/psreport/<PeopleSoft\_site\_name>

Description:

Operating System: Windows  Network Path:

**Login Details**

Login ID:

Password:  Confirm Password:

**File Transfer Details**

Home Directory:

FTP Address:  SSL Mode:

**Connection Properties**

Property Name	Property Value
<input type="text"/>	<input type="text"/>

**Password Encryption**

Save Notify Refresh Add Update/Display

<b>Field or Control</b>	<b>Description</b>
<b>Home Directory</b>	Enter the directory that is specified during the installation of PeopleSoft Pure Internet Architecture as the Report Repository.

<b>Field or Control</b>	<b>Description</b>
<b>FTP Address</b>	Enter the machine name or TCP/IP information for the Report Repository.
<b>Login ID, and Password</b>	Specify the FTPS user ID and password.
<b>SSL Mode</b>	Specify the SSL mode.
(Optional) <b>Connection Properties</b>	Specify the connection property name and property value for FTPS transfer. You must set the connection properties to configure the security modes such as, Active mode or Extended Passive mode of file transfer.
<b>Password Encryption</b>	<p>Generate an encrypted password.</p> <ol style="list-style-type: none"> <li>1. In the <b>Password</b> field, enter a password</li> <li>2. In the <b>Confirm Password</b> field, enter the password again</li> <li>3. Click the <b>Encrypt</b> button.</li> </ol> <p>The encrypted password displays in the Encrypted Password field.</p> <ol style="list-style-type: none"> <li>4. From the Encrypted Password field, cut the encrypted password and paste it into the appropriate location.</li> </ol>

## Defining SFTP Distribution Nodes

Access the SFTP distribution node page. Select **SFTP** from the **Protocol** list.

This example illustrates the fields and controls on the Report Node Definition — SFTP page. You can find definitions for the fields and controls later on this page.

Report Node Definition

Node NameSFTP

\*ProtocolSFTP

Validate

Distribution Node Details

URLIDhttp://<machine\_name>:<port number>/psreports/<PeopleSoft\_site\_name>

Description

Operating SystemWindowsNetwork Path

Login Details

Login ID

Password

Confirm Password

File Transfer Details

Home Directory

FTP Address<machine\_name>

Connection Properties

Property Name

Property Value

+

-

► Password Encryption

Save

Notify

Refresh

Add

Update/Display

Field or Control	Description
Login ID Password	Enter the SFTP log on credentials.
Home Directory	<div>Enter the directory that is specified during the installation of PeopleSoft Pure Internet Architecture as the Report Repository.</div> <div>Note: The FTP user ID must have write-access to this directory.</div>
FTP Address	Enter the machine name.
(Optional) Connection Properties	<div>Specify the connection property name and property value for SFTP transfer. You must set the connection properties to configure the security modes such as, Active mode or Extended Passive mode of file transfer.</div> <div>You can also set the Certificate information,Keystore password, SSL usage level and Keystore path for this mode.</div>

Defining XCopy Distribution Nodes

Access the XCOPY – Report Node Definition page. Select **XCOPY** from the **Protocol** list.

Select the XCOPY transfer mode when both the Process Scheduler and the Report Repository machines are on Windows.

This example illustrates the fields and controls on the Report Node Definition — XCOPY page. You can find definitions for the fields and controls later on this page.

Report Node Definition

Node NameXCOPY

\*ProtocolXCOPY

Validate

Distribution Node Details

URLIDhttp://<machine\_name>:<port\_number>/psreports/<PeopleSoft\_site\_name>

DescriptionThis is an example of XCOPY - Report Node Definition page

Operating SystemWindows

Network Path\\<machine\_name>\psreports

Save

Notify

Refresh

Add

Update/Display

Field or Control	Description
Network Path	Enter the universal naming convention (UNC) path that points to the Report Repository, for example:  \\<machine name>\psreports

Defining Report Nodes for Oracle Content and Experience Cloud

Report Distribution currently supports moving reports to FTP, FTPS, SFTP, HTTP, HTTPS repositories & XCOPY to a network share. A Report Node can be defined to work with these protocols only. PeopleSoft does not currently support configuring Report Node to work with a Cloud repository. So a regular HTTP/HTTPS Report Node has to be configured pointing to Oracle Content and Experience Cloud.

188

Copyright © 1988, 2025, Oracle and/or its affiliates.

This example illustrates the fields and controls on the Report Node Definition — HTTPS page.

### Report Node Definition

Node Name **HTTPS**

\*Protocol **HTTPS** Validate

---

#### Distribution Node Details

URLID

Description

Operating System **Windows** Network Path

---

#### Login Details

Login ID

Password  Confirm Password

---

#### URL Details

URI Host  URI Port

URI Resource

---

#### Connection Properties

Property Name	Property Value		
CLOUDPROVIDER	<input type="text" value="Oracle Document Cloud"/>	<input type="button" value="+"/> <input type="button" value="-"/>	
CLOUDREPOSITORY	<input type="text" value="Y"/>	<input type="button" value="+"/> <input type="button" value="-"/>	
FOLDERPATH	<input type="text" value="/fscm/reports"/>	<input type="button" value="+"/> <input type="button" value="-"/>	
GENERATEACCESSKEY	<input type="text" value="Y"/>	<input type="button" value="+"/> <input type="button" value="-"/>	
EMAILREPORTURLTYPE	<input type="text" value="AnyoneAccess"/>	<input type="button" value="+"/> <input type="button" value="-"/>	
PASSWORD	<input type="text" value="*****"/>	<input type="button" value="+"/> <input type="button" value="-"/>	
USER	<input type="text" value="peoplesoft.user1"/>	<input type="button" value="+"/> <input type="button" value="-"/>	
CERTALIAS	<input type="text" value="CloudRepoCERT"/>	<input type="button" value="+"/> <input type="button" value="-"/>	
SSLUSAGELEVEL	<input type="text" value="3 - SSL Only"/>	<input type="button" value="+"/> <input type="button" value="-"/>	
VERIFYHOST	<input type="text" value="1"/>	<input type="button" value="+"/> <input type="button" value="-"/>	
VERIFYPEER	<input type="text" value="Y"/>	<input type="button" value="+"/> <input type="button" value="-"/>	

To define a Report Node pointing to Oracle Content and Experience Cloud:

1. Create a new HTTP/HTTPS Report Node. See [Defining HTTP Distribution Nodes](#) and [Defining HTTPS Distribution Node](#).
2. Populate the URLID field as you would do for any report node - <http(s)>://<hostname:port>/psreports/<sitename>.
3. Enter the hostname of Cloud storage instance in URI Host field.
4. Enter the port at which the Cloud storage server runs in the host machine.

5. Enter documents in URI Resource.
6. Set the following Cloud repository related properties:

<b>Field or Control</b>	<b>Description</b>
<b>CLOUDPROVIDER</b>	Set to Oracle Document Cloud, if the CLOUDREPOSITORY is Y.
<b>CLOUDREPOSITORY</b>	Set to Y if this is Cloud repository, otherwise set to N.
<b>FOLDERPATH</b>	Set the path in Cloud storage account to which the reports needs to be stored.
<b>GENERATEACCESSKEY</b>	Set to Y if you want to generate & access key for the Report URL that would be included in the email report distribution, otherwise set to N.
<b>EMAILREPORTURLTYPE</b>	<p>Anyone Access - if you want the report URL sent in email distribution to be accessible to anyone on the web. Registered User Access - if you want the report URL sent in the email distribution to be accessible to only who have a valid account with the Oracle Cloud storage instance.</p> <hr/> <p><b>Note:</b> This property can be overridden at process definition level via property EmailReportURLType.</p>
<b>PASSWORD</b>	Encrypted password of the Cloud account.
<b>USER</b>	Set Cloud account username to which the reports needs to be stored.
<b>CERTALIAS</b>	<p>(Certificate Alias) The Certificate Alias must be an alias name of a certificate stored in the database (using the PeopleTools Digital Certificates page).</p> <hr/> <p><b>Note:</b> Currently, only PEM certificates are supported for FTPS.</p>
<b>SSLUSAGELEVEL</b>	<p>0 - No SSL: No SSL will be used.</p> <p>1 - Try SSL: Try using SSL, but proceed as normal otherwise.</p> <p>2 - Control: Require SSL for the control connection.</p> <p>3 - SSL Only: (Default) Require SSL for all communication.</p>

<b><i>Field or Control</i></b>	<b><i>Description</i></b>
<b>VERIFYHOST</b>	<p>0: Do not verify the server for hostname.</p> <p>1: (Default) Checks for a match with the hostname in the URL with the common name or Subject Alternate field in the server certificate.</p>
<b>VERIFYPEER</b>	<p>False: Do not verify the peer.</p> <p>True: (Default) Verify the peer by authenticating the certificate sent by the server.</p>

### Related Links

“Using Administration Utilities” (System and Server Administration)

## Defining Oracle Cloud Infrastructure Report Nodes

You can use Oracle Cloud Infrastructure (OCI) Object Storage as a file repository for File Attachments and a report repository for Process Scheduler Report Distribution. To configure a Report Node to work with a OCI report repository, you must configure a regular HTTPS Report Node pointing to Oracle Cloud Infrastructure Object Storage service.

This process requires that you have an account for Oracle Cloud Infrastructure Object Storage service. You specify account related information in Connection Properties.

This example illustrates the fields and controls on the Report Node Definition page.

### Report Node Definition

Node Name **HTTPS**  
\*Protocol **HTTPS** Validate

#### Distribution Node Details

URLID   
Description   
Operating System **UNIX**

#### Login Details

Login ID   
Password  Confirm Password

#### URL Details

URI Host  URI Port   
URI Resource

#### Connection Properties

Property Name	Property Value		
BUCKETNAME	bucket-20200103-FPTest	+	-
CLOUDPROVIDER	OCI Object Storage	+	-
CLOUREPOSITORY	Y	+	-
FINGERPRINT	f2:ab:8c:ac:fa:cb:7c:a0:41:a2:c8:4f:e7	+	-
KEYPASSPHRASE	GIA7RpH+PJl+vv9H1XoYIA==	+	-
NAMESPACENAME	dummy	+	-
PRIVATEKEYPATH	C:\oci_support\oci_api_key.pem	+	-
TENANCYOCID	ocid1.tenancy.oc1.aaaaaaaaba3xxxxx	+	-
USEROCID	ocid1.user.oc1.aaaaaaa3xxxxxxxxxx	+	-

> Password Encryption

To define a Report Node for Oracle Cloud Infrastructure Object Storage:

1. Create a new HTTPS Report Node. See [Defining HTTPS Distribution Node](#).
2. Populate the URLID field as you would do for any report node - <http(s)>://<hostname:port>/psreports/<sitename>.
3. Enter the hostname of Cloud storage instance in URI Host field.
4. Enter the port at which the Cloud storage server runs in the host machine.
5. Set the following Cloud repository related properties:

<b>Field or Control</b>	<b>Description</b>
<b>BUCKETNAME</b>	The name of the bucket. A logical container for storing objects. Users or systems create buckets as needed within a region. see Overview of Object Storage.
<b>CLOUDPROVIDER</b>	Set to OCI Object Storage, if the CLOUDREPOSITORY is Y.
<b>CLOUDREPOSITORY</b>	Set to Y if this is Cloud repository, otherwise set to N.
<b>FINGERPRINT</b>	<p>Fingerprint for the key pair being used. To get the value, see Required Keys and OCIDs.</p> <p>Example:</p> <p>20:3b:97:13:55:1c:5b:0d:d3:37:d8:50:4e:c5:3a:34</p>
<b>KEYPASSPHRASE</b>	Encrypted pass phrase for the API signing key pair.
<b>NAMESPACENAME</b>	The Object Storage namespace used for the request. A logical entity that serves as a top-level container for all buckets and objects, allowing you to control bucket naming within your tenancy. see Overview of Object Storage.
<b>PRIVATEKEYPATH</b>	The path to the private key file. The private key file must be in PEM format.
<b>TENANCYOCID</b>	<p>OCID of your tenancy. To get the value, see Required Keys and OCIDs.</p> <p>Example: ocid1.tenancy.oc1.aaaaaaaaba3xxxxxxxxxxxxxxxxxxxxxxxxxxxx</p>
<b>USEROCID</b>	<p>OCID of the user calling the API. To get the value, see Required Keys and OCIDs.</p> <p>Example: ocid1.user.oc1.aaaaaaa3xxxxxxxxxxxxxxxxxxxxxxxxxxxx</p>

## Related Links

“URL Maintenance” (System and Server Administration)

---

## Defining Daemon Groups

Use the Daemon Group page to enable a daemon process for the selected server.

To define a daemon group:

1. Select **PeopleTools** > **Process Scheduler** > **Define Daemon Groups**.
2. Select the Add New Value page.
3. Enter a new daemon procedure group name.
4. Click the **Add** button.

The Daemon Group page appears.

5. Click the **Load All Programs** button to load all available application engine programs, or select a program to add.

Programs must be marked as daemon in their properties to be available.

6. Click the **Save** button.

---

## Defining Batch Timings

This section provides an overview of batch timings and discusses how to define batch timings.

### Understanding Batch Timings

Batch Timings reports are provided so that you can monitor the performance of your application engine programs. The Process Scheduler - Batch Timings page applies to the Statement Timings data that is stored in the (table) option.

For the Batch Timings feature to record data, you must enable it using the Configuration Manager Trace tab. In the Application Engine group, select the **Statement Timings** (table) option.

---

**Note:** Whenever you run an application engine program and the **Statement Timings** trace options are enabled, you can always view the batch timings results using the Process Monitor.

---

#### Related Links

[Understanding the PeopleSoft Process Scheduler Configuration File](#)

### Defining Batch Timings

To access the Batch Timings page, select **PeopleTools** > **Process Scheduler** > **Define Batch Timings**.

This example illustrates the fields and controls on the Batch Timings page. You can find definitions for the fields and controls later on this page.

Batch Timings

Run Control ID: TIMING

[Report Manager](#) [Process Monitor](#) Run

\*Report Type:

Summary

Batch Timings For

Run Control ID: test

Process Instance:

Field or Control	Description
Run Control ID	Displays the run control ID that is used to run the Batch Timings report.
Report Type	<div>Select the type of report that you want to generate, based on the data that is stored in the batch timings table.</div> <div><i>Summary:</i> Provides a report of all of the runs that are initiated by a run control ID. The <b>Process Instance</b> field is unavailable when this option is selected.</div> <div><i>Detail:</i> Provides a report of a specific run or process instance of an application engine program. The <b>Run Control ID</b> field is unavailable when this option is selected.</div>

Batch Timings For

Based on the report type that you selected, enter the run control ID or process instance.

## Chapter 10

# Defining Jobs and JobSets

## Understanding Jobs and JobSets

This section lists common elements and discusses jobs and JobSets.

### Common Elements Used to Set Up Jobs and JobSets

<i>Field or Control</i>	<i>Description</i>
<b>Schedule Name</b>	Displays the name of the JobSet definition schedule that is assigned when adding a new value.
<b>Job Name</b>	<p>Displays the name of the job definition to be scheduled. The Job Name can have a maximum length of 8 characters.</p> <hr/> <p><b>Note:</b> Although you can create a job with a job name that exceeds 8 characters, you will encounter an error message when you attempt to run the job.</p> <hr/>
<b>JobSet Report</b>	Click to display a hierarchical view of the processes within the JobSet.
<b>Report Manager</b>	Click to access the Report Manager module to view report results.
<b>Process Monitor</b>	Click to access the Process Monitor to view the status of job requests.

## Jobs and JobSets

PeopleSoft Process Scheduler enables you to schedule one or more processes as a group. In this context, *job* describes this type of process group.

A process is a single task, program, or routine, such as a Structured Query Report (SQR) report or COBOL program that runs either on the client or on a server. A job consists of one or more processes of the same or different types that are submitted as a unit and can run either in series or parallel. They require the scheduling support that only a server environment can offer and all processes must be API-aware.

Scheduled *JobSets* enable you to schedule a recurring job using a schedule JobSet definition. Each process within a job can be altered to set up its own output destination options or set the operating system where the process is to be scheduled.

Features that are available when scheduling JobSets that are not available with recurring jobs are:

- You can have different run control ID for each process within a job.
- Job items can be run from different operating systems or servers.
- Job items can run at specific times.
- You can change attributes to any job items.

### Related Links

[Defining Scheduled JobSets](#)

[Understanding Process Request APIs](#)

---

## Creating Job Definitions

This section elaborates on creating job definitions.

### Common Elements Used to Set Up Job Definitions

<i>Field or Control</i>	<i>Description</i>
<b>ID Type</b>	Select a role or user ID.
<b>Distribution ID</b>	Enter the actual user ID or the name of the role.

### Defining Jobs

To access the Job Definition page, select **PeopleTools** > **Process Scheduler** > **Process Scheduler Jobs** > **Job Definition**.

This example illustrates the fields and controls on the Job Definition page. You can find definitions for the fields and controls later on this page.

Job DefinitionJob Definition OptionsJob DistributionJob Notification

Process Type PSJobCopy FromJobSet Report

Job Name PS\_JOB

\*Description PS\_JOB

Run ModeSerial

\*PriorityMedium

\*Process CategoryQEMEDIUMMedium Priority

Max Concurrent

Override Process Retry Count:Retry Count

Override Process Retention Day:Retention Days0

Override Sender Email Id:From Email ID

Process List

	*Process Type	*Process Name	Description	Run Always On Warning	Run Always On Error	
1	SQR Report			<input type="checkbox"/>	<input type="checkbox"/>	+ -

Before creating a job definition, define the individual processes that are included in the job.

Field or Control	Description
Copy From	Copy data from an existing Job definition.
JobSet Report	Click to go to the JobSet Report page.
Description	Use this property to specify a description for the Job definition.
Run Mode	<i>Serial</i> : Select to run each process in the job sequentially.  <i>Parallel</i> : Select if you don't have a requirement for the processes to run in a certain order. If you select this option, <b>Run Always</b> check boxes for <i>all</i> of the processes are selected.
Priority	Select <i>High</i> , <i>Medium</i> , or <i>Low</i> . PeopleSoft Process Scheduler initiates the job with the highest priority first.
Process Category	Select a process category for this job.  <b>Note:</b> The categories <i>Default</i> and <i>LOADCACHE</i> are delivered with your system.

<b>Field or Control</b>	<b>Description</b>
<b>Max Concurrent</b>	<p>Enter the maximum number of occurrences of this job that can be active at one time across all process schedulers. The default value is unlimited (blank).</p> <p>Jobs exceeding the maximum will appear on the Process Monitor with a run status of <i>Blocked</i>. As active occurrences complete, blocked jobs are released and scheduled.</p>
<b>Override Process Retry Count</b>	<p>Select to override the process definition retry count for the individual processes contained in this job.</p> <p>Selecting the check box activates the <b>Retry Count</b> field.</p>
<b>Retry Count</b>	Enter the number of times the system should attempt to restart this job.
Override Process Retention Day	Select to override the process definition retention days for the individual processes contained in this job.
Retention Days	Enter the number of days before the files that are on the report repository are deleted.
Override Sender Email Id	<p>Select to override the Sender Email ID for Email Notifications. When this option is selected the process will consider the <b>From Email ID</b> value of the Job Definition for all processes which are listed in the jobs process list.</p>
From Email ID	<p>Enter an email ID which must be considered as the Sender ID for all instances of the processes for report distribution in case of destination output type set to Email and for Process Status Notifications. This value will be considered only when the <b>Override Sender Email Id</b> option is selected.</p>

See [Defining Process Categories](#), [Displaying a Hierarchical View of Processes in a JobSet](#).

## Process List

This group box lists all processes and jobs that are associated with this job. To add additional rows or processes, click the **Insert Row** button that precedes the location where you want the new row.

<b>Field or Control</b>	<b>Description</b>
<b>Process Type</b>	Select the processes that you want in the order that you want them to run.

<b>Field or Control</b>	<b>Description</b>
<b>Run Always on Warning</b>	Select to enable the next process in the queue to run, regardless of whether the process situated immediately before this process ran to warning.
<b>Run Always on Error</b>	Select to enable the next process in the queue to run, regardless of whether the process situated immediately before this process ran to error.

The **Run Always** feature only works if the process that is selected to run is always the next process in the queue after the process that ran to error or warning. For example:

A serial job contains three processes. The third process in the queue is selected to **Run Always on Error**. If the first process in the queue runs to error, the third process will not run because the system looks only to see if the next process in the queue is selected. Process #2 is not selected, so the job runs to *No Success*.

**Note:** After completing this page, select a server name and recurrence name on the Job Definition Options page.

## Procedure for Run Always Settings

This table shows the procedure for the **Run Always on Warning** and **Run Always on Error** settings:

<b>Run Always on Warning</b>	<b>Run Always on Error</b>	<b>Process Status</b>	<b>Job Status</b>	<b>Next Process Scheduled</b>
0	0	Warning	Warning	No
0	0	Error	Error	No
1	0	Warning	Warning	Yes
1	0	Error	Error	No
1	1	Warning	Warning	Yes
1	1	Error	Error	Yes

## Run Always - Functionality Rules

Process Scheduler uses the following rules when either of the **Run Always** check boxes are selected for a PSJob contained within another PSJob.

---

**Note:** The **Run Always** check box must be selected for individual items within a PSJob. The items do not automatically inherit the selection if the check box is selected for the PSJob.

---

If a serial job (JOB A) contains another job as an item (JOB B), the **Run Always** check box is selected for JOB B, and the item that precedes JOB B receives a status of either *Error* or *No Success*. Process Scheduler proceeds using the following rules:

- If JOB B is also a serial job, then the first item in this job is changed to *Queued*.  
  
If this first item encountered an error or warning during processing and received a status of either *Error*, *Warning*, or *No Success*, the next item in the list is changed from *Pending* to *Queued* if the **Run Always** check box is selected for that item. If no item in JOB B has the **Run Always** check box selected, then JOB B will receive an *Error* or *Warning* status when the first item did not run successfully.
- If JOB B is a parallel job, then the status for all items in JOB B is changed to *Queued* and will be run by Process Scheduler.
- If the status of JOB B is *Error* or *Warning*, the JOB A item listed after JOB B is only released by Process Scheduler if its **Run Always** check box is selected.

If the check box is not selected, Process Scheduler will consider JOB A complete and no other items in JOB A will be run. Process Scheduler will update the status of JOB A to *Error* or *Warning*.

## Copying Data From an Existing Job Definition

To copy data from an existing Job Definition:

1. Access the Job Definition page by selecting **PeopleTools > Process Scheduler > Process Scheduler Jobs > Job Definition**.

2. Click the **Copy from** look up button.

The **Look Up Copy From** page appears.

3. Find an existing Job definition by typing all or part of the existing Job definition name in the **Search by** field.
4. Click the Job Definition that you want to copy from.
5. Click **Yes**.

The data from the existing Job definition is copied to the corresponding fields in the Job Definition page.

6. Update the fields that you want to edit with the correct data.
7. Click **Save**.

The following example illustrates the Look Up Copy From page displaying search results with the prefix of *PS*.

## Setting Job Definition Options

To access the Job Definition Options page, select **PeopleTools > Process Scheduler > Process Scheduler Jobs > Job Definition Options**.

This example illustrates the fields and controls on the Job Definition Options page. You can find definitions for the fields and controls later on this page.

Use the Job Definition Options page to define options for jobs that you run on a regular basis.

<i><b>Field or Control</b></i>	<i><b>Description</b></i>
<b>Server Name</b>	Enter a server name if you want to require this job to run on a specific server only. If you leave this field blank, the job finds an available server on which to run, based on the process class.
<b>Recurrence Name</b>	(Optional) Select a recurrence name for running at previously defined intervals.  If a recurrence interval is assigned to a job, the distribution list for the job must be defined in the job definition and not at runtime.

## Job Recovery Process

<i><b>Field or Control</b></i>	<i><b>Description</b></i>
<b>Process Type and Process Name</b>	Enter the type and name of an optional process that can be run in case this job runs to an error. The job will not restart until the system recovery optional process entered here has run.

## Job Definition Security

<i><b>Field or Control</b></i>	<i><b>Description</b></i>
<b>Component</b>	To add new rows, click the <b>Add</b> button. This makes the job definition a member of that component. Adding a component to a job definition causes that job definition to appear on the Process Scheduler Request page when you select File, Run within that component group, if you have security to run the process.
<b>Process Groups</b>	Select an existing group, or add a new class by entering a unique process group. To add new rows, click the Add button. A job definition may be a member of multiple process groups. Process Groups are assigned in PeopleSoft Security Administrator. This enables you to specify the process requests that classes of users can run.

## Defining Distribution Lists

To access the Job Distribution page, select **PeopleTools > Process Scheduler > Process Scheduler Jobs > Job Distribution**.

Use the Job Distribution page to set up a distribution list for jobs, based on role or user ID.

**Note:** You must specify an output type of *Web*, *Window*, or *Email* for the distribution list to be accepted when the PSJob is created

This example illustrates the Job Distribution page. You can find definitions for the fields and controls later on this page.

Job DefinitionJob Definition OptionsJob DistributionJob Notification

Process TypePSJobJobSet Report

Job Name3SQRSQR Multi-process Job

☐ Override Distribution List from Processes in Job

Distribute To

ID Type	Distribution ID

SaveReturn to SearchNotify

AddUpdate/Display

Field or Control	Description
Override Distribution List from Processes in Job	<p>Select to use the distribution IDs from the job definition. If the check box is deselected, distribution IDs from both the job and process definitions are used.</p> <p><i>Job Within Job:</i> The Override option for the main job is ignored. Process Scheduler uses the distribution IDs from the PSJob definition. If the check box is deselected, distribution IDs from both the PSJob and process definitions are used.</p> <p><b>Note:</b> When the Override option is selected for the main job, Process Scheduler uses the distribution IDs from the main job definition and ignores only the distribution IDs from the individual process definitions within the main job.</p>
Distribute To	<p>Select the recipients of the process output. Select an ID type of <i>User</i> or <i>Role</i> and the corresponding distribution ID.</p> <p>Email recipients must be authorized to view the content of the email and their email addresses must be entered in their security user profiles.</p>

Defining Notifications

To access the Job Notification page, select **PeopleTools > Process Scheduler > Process Scheduler Jobs > Job Notification**.

Use the Job Notification page to set up a list of users to be notified if a process encounters an error, warning, successfully completes, or is disabled. Set up the list based on role or user ID.

This example illustrates the Job Distribution page. You can find definitions for the fields and controls later on this page.

Job Definition | Job Definition Options | Job Distribution | **Job Notification** |

Process Type: PSJob JobSet Report

Job Name: 3SQR SQR Multi-process Job

☐ Override Notification List from Processes in Job List

Notifications					
ID Type	Distribution ID	On Error	On Warning	On Success	Disabled
<input type="text"/>	<input type="text"/>	<input type="checkbox"/>	<input type="checkbox"/>	<input type="checkbox"/>	<input type="checkbox"/>

Save
 Return to Search
 Notify
 Add
 Update/Display

Field or Control	Description
<b>Override Notification List from Processes in Job List</b>	<p>Select to notify only users that are specified in the job definition. If deselected, users specified in the job <i>and</i> process definitions are notified.</p> <p><i>Job Within Job:</i> Select to notify only users that are specified in the main job definition. If deselected, users specified in the main job, jobs within, and process definitions are notified.</p> <hr/> <p><b>Important!</b> The <b>Override</b> option is ignored for any job listed within the main job.</p>
<b>On Error</b>	Send notification to the Distribution ID if an error occurs in the process.
<b>On Warning</b>	Send notification to the Distribution ID if a warning occurs in the process.
<b>On Success</b>	Send notification to the Distribution ID when the process successfully completes.
<b>Disabled</b>	Select if you do not want to send notifications to users specified on this line.

## Specifying Job Notification Messages

To access the Job Messages page, select **PeopleTools > Process Scheduler > Process Scheduler Jobs > Job Messages**.

Use the Job Messages page to configure the messages that are sent when the Job Notification feature is used. You can specify messages for successful completions, errors, and warnings.

This example illustrates the fields and controls on the Job Messages page. You can find definitions for the fields and controls later on this page.

Process Type: PSJob  
Job Name: PS\_JOB PS\_JOB

[JobSet Report](#)

**Schedule Message Information**

Event Type: Successful  
Message Type: Default Message  
Message Set/Number: [ ] [ ]  
Text: [ ]

Event Type: Error  
Message Type: Default Message  
Message Set/Number: [ ] [ ]  
Text: [ ]

Event Type: Warning  
Message Type: Default Message  
Message Set/Number: [ ] [ ]  
Text: [ ]

Save Return to Search Notify Add Update/Display

Job Definition | Job Definition Options | Job Distribution | Job Notification | Job Messages | Job Runtime Parameters

Field or Control	Description
Message Type	<p>Select the message type:</p> <p><i>Default Message:</i> Use the basic default message.</p> <p><i>Customized Message:</i> Create your own message.</p> <p><i>Message Catalog:</i> Select a message from the Message Catalog.</p>

<b>Field or Control</b>	<b>Description</b>
<b>Message Set/Number</b>	Select the Message Catalog set and number of the message. Complete these fields when the message type is <i>Message Catalog</i> .
<b>Text</b>	Enter the message text when the message type is <i>Customized Message</i> .

## Setting Job Runtime Parameters

To access the Job time Parameters page, select **PeopleTools > Process Scheduler > Process Scheduler Jobs** and click the **Job Runtime Parameters** tab.

This example illustrates the fields and controls on the Job Runtime Parameters page. You can find definitions for the fields and controls later on this page.

Use this page to enable the Run option from the Reporting Console.

<b>Field or Control</b>	<b>Description</b>
Enable Generic Prompting	Select this check box to allow users to schedule this job from the Reporting Console.

<b>Field or Control</b>	<b>Description</b>
Allow Access By User With	<p>Select the type of permission required to schedule the job from the Reporting Console. It specifies whether full process security or process group security should be applied when the process is run from the Reporting Console or a web service.</p> <ul style="list-style-type: none"> <li>• <i>Full Process Security</i> indicates that the process security defined on the Job Definition Options page will be used to determine which users can schedule this process from the Reporting Console. The user must have permission to at least one of the <b>Components</b>, as well as be a member of at least one of the <b>Process Groups</b> listed on the Job Definition Options page.</li> <li>• <i>Process Group Security</i> indicates that the user must be a member of at least one of the <b>Process Groups</b> listed on the Job Definition Options page to schedule this process from the Reporting Console.</li> </ul> <hr/> <p><b>Note:</b> Users with the role PeopleSoft Administrator will always get the Run option on the Reporting Console if Generic Prompting is enabled. Users with the role PeopleSoft Administrator have access to run all jobs regardless of process security settings.</p> <hr/>

## Defining Scheduled JobSets

This section elaborates on creating scheduled JobSets.

- Create scheduled JobSet definitions.
- Display a hierarchical view of processes in a JobSet.
- Set options for JobSet items.
- View scheduled JobSet requests.

## Understanding Scheduled JobSets

PeopleSoft Process Scheduler provides the ability to define and set up interdependencies among application jobs and processes, which enables the user to schedule jobs in accordance with the logical business model. For example, in PeopleSoft HRMS, all employees' time cards can be tabulated in PeopleSoft Time and Labor before running the human resources (HR) payroll jobs.

## Creating Scheduled JobSet Definitions

To access the Schedule JobSet Definition page, select **PeopleTools** > **Process Scheduler** > **Schedule JobSet Definitions** > **Schedule JobSet Definition**.

This example illustrates the fields and controls on the Schedule JobSet Definition page. You can find definitions for the fields and controls later on this page.

[Schedule JobSet Definition](#)
[Schedule JobSet Items](#)
[Schedule JobSet Requests](#)

**Schedule Name** Monthly Reports **JobSet Report** [Report Manager](#)  
**Job Name** 3SQR [Process Monitor](#)  
**Copy From**

**Schedule Information**

**User ID:** QEDMO  
**\*Description:**  **\*Status:**    
**\*Run Control ID:**  **\*Priority:**

**Time Information**

**\*Begin Date:**  **\*Time:**  **\*Time Zone:**    
**Recurrence Name:**  [Run Now](#)

**Server Information**

**\*Server Run Option:**    
**Primary Server:**  **Operating System:**

[Save](#) [Notify](#) [Add](#) [Update/Display](#)

[Schedule JobSet Definition](#) | [Schedule JobSet Items](#) | [Schedule JobSet Requests](#)

Use the Schedule JobSet Definitions page to set JobSet scheduling options. You should use this page rather than the Process Scheduler Request page.

<b>Field or Control</b>	<b>Description</b>
<b>Copy From</b>	Copy data from an existing JobSet definition.
<b>User ID</b>	Displays the user ID of the person entering the information.
<b>Description</b>	Enter a description for the JobSet schedule. The default is the schedule name.
<b>Status</b>	<p>Select <i>Active</i>, <i>Completed</i>, or <i>Inactive</i> (default).</p> <p>To schedule the JobSet, you must enter and save changes, change the status to <i>Active</i>, and then save. Once scheduled, the status is <i>Completed</i>.</p>
<b>Run Control ID</b>	Enter the run control ID.

<b>Field or Control</b>	<b>Description</b>
<b>Priority</b>	Select <i>High</i> , <i>Medium</i> (default), or <i>Low</i> .
<b>Begin Date</b>	Enter the date on which the JobSet should begin to run. The default is today's date.
<b>Time</b>	Enter the time at which the JobSet should run. The default is the current time.
<b>Time Zone</b>	Select the time zone in which the job will run. For instance, you might be in Eastern Standard Time (EST) and schedule the job to run in Pacific Standard Time (PST). The default is the server time zone.
<b>Recurrence Name</b>	<p>Select a recurrence name for running at previously defined intervals.</p> <hr/> <p><b>Note:</b> This name does not display on the Process Monitor - Process Detail page. Use the Schedule JobSet Requests page to view the next scheduled start date and time based on the recurrence definition.</p> <hr/> <p><b>Important!</b> To eliminate the possibility of duplicating JobSets, you must configure the system with a master scheduler. The task of scheduling JobSets has been removed from a standalone PSPRC SRV and is strictly the responsibility of the master scheduler. If a master scheduler is not configured, the recurrence setting will be ignored.</p> <hr/>
<b>Run Now</b>	<p>Select this button to run the process immediately.</p> <hr/> <p><b>Important!</b> The <b>Begin Date</b> and <b>Time</b> fields are populated by default with the current date and time. To run the JobSet immediately, leave the default values in these fields, activate the JobSet, and select <b>Save</b>. Do not click the <b>Run Now</b> button, as this will also trigger a process request. The <b>Run Now</b> button should only be used if the <b>Begin Date</b> and <b>Time</b> values are changed to a future date and time and you want the process to run immediately then.</p> <hr/>
<b>Server Run Option</b>	Select the server on which this job should run. Select <i>Any Server</i> (default), <i>Primary Server</i> , <i>Specific OS</i> , or <i>Specific Server</i> .
<b>Primary Server</b>	Select the required server if the <b>Server Run Option</b> value is <i>Primary Server</i> or <i>Specific Server</i> .
<b>Operating System</b>	Select the required operating system if the <b>Server Run Option</b> value is <i>Any Server</i> or <i>Specific OS</i> . The default is <i>Any Server</i> .

**Note:** Once a jobset has been scheduled, if a user changes the **Begin Date**, **Begin Time** or **Time Zone** fields, the next start date time will be overwritten with the new date and time. If a Recurrence exists for this schedule, the Recurrence will be blanked out because changing the initial values will break the Recurrence. The user will need to re-enter the recurrence.

## Copying Data From an Existing JobSet Definition

To copy data from an existing JobSet Definition:

1. Access the Schedule JobSet Definition page by selecting **PeopleTools > Process Scheduler > Schedule JobSet Definitions > Schedule JobSet Definition**.

2. Click the **Copy from** look up button.

The **Look Up Copy From** page appears.

3. Find an existing JobSet definition by typing all or part of the existing JobSet definition name in the **Search by** field.
4. Click the JobSet Definition that you want to copy from.
5. Click **Yes**.

The data from the existing JobSet definition is copied to the corresponding fields in the Schedule JobSet Definition page.

6. Update the fields that you want to edit with the correct data.
7. Click **Save**.

The following example illustrates the Look Up Copy From page displaying search results with the prefix of *QE*.

## Displaying a Hierarchical View of Processes in a JobSet

Select the **JobSet Report** link to access the JobSet Report page.

Select the check boxes for the items you want to display. Select from:

- **Show Job Tree.**
- **Show Distribution List.**
- **Show Notification List.**
- **Show Message List.**
- **Show Parameters List.**

This example illustrates the fields and controls on the JobSet Report page with Show Job Tree check box selected.

JobSet Report

Help

Job Name: 3SQR

Monthly Reports

Monthly Reports

3SQR

1 XRFIELDS: Cross Reference Field Listing (SQR Report)

2 XRFMENU: Menu Listing Report (SQR Report)

3 XRFRCL: Cross Reference - Records and (SQR Report)

Job Name: 3SQR - SQR Multi-process Job									
Mode: Serial									
Seq.	Process Name	Description	Process Type	Run Control ID	Type	Output Format	Destination	Server Option	Run Time
1	XRFIELDS	Cross Reference Field Listing	SQR Report	MR001	Web	Acrobat (*.pdf)	Distribution List	Any Server	
2	XRFMENU	Menu Listing Report	SQR Report	MR001	Web	Acrobat (*.pdf)	Distribution List	Any Server	
3	XRFRCL	Cross Reference - Records and	SQR Report	MR001	Web	Acrobat (*.pdf)	Distribution List	Any Server	

## Setting Options for JobSet Items

To access the Schedule JobSet Items page, select **PeopleTools > Process Scheduler > Schedule JobSet Definitions > Schedule JobSet Items**.

This example illustrates the fields and controls on the Schedule JobSet Items — General page with processes expanded. You can find definitions for the fields and controls later on this page.

Process Name	Description	Process Type	Run Control ID
3SQR	SQR Multi-process Job	PSJob	

If the output options were specified at the main JobSet level, then these options apply to all items of that job. You can specify options for individual jobs and processes on this page. These options override the output options that are specified for the parent job. You can also set up distribution details from this page.

This page lists each individual process that is contained in the jobs and JobSet and displays a hierarchical view of the processes.

This section discusses how to specify:

- General settings.
- Output settings.
- Server settings.
- Time settings.
- Other settings.

### Specifying General Settings

To specify individual general settings:

1. Select the General Settings tab.
2. Enter run control IDs for the required jobs and processes.

### Specifying Output Settings

To specify individual output settings:

1. Select the Output Settings tab.
2. Select the output type and format for the required jobs and processes.
3. Click the **Distribution** link for required processes to enter distribution detail information.

You must specify an output type of *Web*, *Window*, or *Email* for the distribution list to be accepted when the PSJob is created.

---

**Important!** The distribution list is based solely on the information specified for individual processes within the JobSet. Do not enter distribution information in the job header. If the JobSet has no distribution lists, the requester will be the only recipient of the reports.

---

## Specifying Server Settings

To specify individual server settings:

1. Select the Server Settings tab.
2. Select the server option for the required jobs and processes:
  - *Any Server*
  - *Primary Server*
  - *Specific OS*
  - *Specific Server*
3. Select the required server if the server option is *Primary Server* or *Specific Server*.
4. Select the required operating system if the server option is *Any Server* or *Specific OS*.

---

**Note:** A Master Scheduler is required to be up and running if you want to distribute the workload across multiple Process Schedulers.

---

See [How to Use Multiple Master Schedulers](#).

## Specifying Time Settings

To specify individual time settings:

1. Select the Time Settings tab.
2. Select the runtime option for the required jobs and processes:
  - *Job Rule Time*
  - *Specific Time*
3. Enter the run time and estimated CPU time if the runtime option is *Specific Time*.

## Specifying Other Settings

To specify individual other settings:

1. Select the Other Settings tab.
2. Click the **Notification** link for required jobs and processes to enter notification detail information.

---

**Note:** Only notification information entered in the JobSet will be in effect. Once Process Scheduler detects notifications in any of the items of the JobSet, it will ignore any notification information found in the Job Definition and Process Definition.

---

- Click the **Messages** link for required jobs and processes to enter message detail information.

---

**Note:** Only message information entered in the JobSet will be in effect. Once Process Scheduler detects messages in any of the items of the JobSet, it will ignore any message information found in the Job Definition and Process Definition.

---

- Click the **Parameters** link for required jobs and processes to enter values for the process parameters.

---

**Note:** Each process within the jobset has its parameters defined as part of either its Process Type Definition (Parameter list) or Process Definition Override Options.

---

## Viewing Scheduled JobSet Requests

To access the Schedule JobSet Requests page, select **PeopleTools > Process Scheduler > Schedule JobSet Definitions > Schedule JobSet Requests**.

This example illustrates the fields and controls on the Schedule JobSet Requests page.

Schedule JobSet Definition		Schedule JobSet Items		Schedule JobSet Requests																										
Schedule Name TEST		JobSet Report		Report Manager																										
Job Name 3SQR		Process Monitor																												
Next Start Datetime: 08/17/2018 9:51PM PST																														
<div>Request List</div> <div>Personalize   Find   View All     First 1-6 of 6 Last</div> <table border="1"> <thead> <tr> <th>Instance</th> <th>Run Status</th> <th>Run Date/Time</th> <th>Request Date/Time</th> <th>Completed Date/Time</th> </tr> </thead> <tbody> <tr> <td>1440</td> <td>Success</td> <td>08/16/2018 9:51:54PM PDT</td> <td>08/16/2018 9:52:45PM PDT</td> <td>08/16/2018 9:55:16PM PDT</td> </tr> <tr> <td>1444</td> <td>Success</td> <td>08/16/2018 9:52:54PM PDT</td> <td>08/16/2018 9:55:31PM PDT</td> <td>08/16/2018 9:58:01PM PDT</td> </tr> <tr> <td>1448</td> <td>Success</td> <td>08/16/2018 9:53:54PM PDT</td> <td>08/16/2018 9:58:16PM PDT</td> <td>08/16/2018 10:01:16PM PDT</td> </tr> <tr> <td>1452</td> <td>Success</td> <td>08/16/2018 9:54:54PM PDT</td> <td>08/16/2018 10:01:31PM PDT</td> <td>08/16/2018 10:04:32PM PDT</td> </tr> </tbody> </table>						Instance	Run Status	Run Date/Time	Request Date/Time	Completed Date/Time	1440	Success	08/16/2018 9:51:54PM PDT	08/16/2018 9:52:45PM PDT	08/16/2018 9:55:16PM PDT	1444	Success	08/16/2018 9:52:54PM PDT	08/16/2018 9:55:31PM PDT	08/16/2018 9:58:01PM PDT	1448	Success	08/16/2018 9:53:54PM PDT	08/16/2018 9:58:16PM PDT	08/16/2018 10:01:16PM PDT	1452	Success	08/16/2018 9:54:54PM PDT	08/16/2018 10:01:31PM PDT	08/16/2018 10:04:32PM PDT
Instance	Run Status	Run Date/Time	Request Date/Time	Completed Date/Time																										
1440	Success	08/16/2018 9:51:54PM PDT	08/16/2018 9:52:45PM PDT	08/16/2018 9:55:16PM PDT																										
1444	Success	08/16/2018 9:52:54PM PDT	08/16/2018 9:55:31PM PDT	08/16/2018 9:58:01PM PDT																										
1448	Success	08/16/2018 9:53:54PM PDT	08/16/2018 9:58:16PM PDT	08/16/2018 10:01:16PM PDT																										
1452	Success	08/16/2018 9:54:54PM PDT	08/16/2018 10:01:31PM PDT	08/16/2018 10:04:32PM PDT																										

Use the Schedule JobSet Requests page to view the status of each process request contained in the selected JobSet without using Process Monitor.

Field or Control	Description
Next Start Datetime	Displays the date and time at which the JobSet is scheduled to run.

## Request List

This group box lists each individual process contained in the jobs and JobSet.

## Monitoring Jobs and JobSets

Select **PeopleTools** > **Process Scheduler** > **Process Monitor** to access the Process Monitor - Process List page.

**Note:** You can also access this page by clicking the **Process Monitor** link on either the Schedule JobSet Definition page or the Process Request Dialog page.

This example illustrates the fields and controls on the Process Monitor - Process List page.

Select	Instance	Seq.	Process Type	Process Name	User	Run Date/Time	Run Status	Distribution Status	Details	Actions
<input type="checkbox"/>	4830		Application Engine	PTSF_GENFEED	QEDMO	01/06/2021 1:01:01AM PST	Success	Posted	Details	▼ Actions
<input type="checkbox"/>	4829		Application Engine	PSXP_DIRCLN	QEDMO	01/06/2021 1:01:01AM PST	Success	Posted	Details	▼ Actions
<input type="checkbox"/>	4828		Application Engine	PSXPARCHATTR	QEDMO	01/06/2021 1:01:00AM PST	Success	Posted	Details	▼ Actions
<input type="checkbox"/>	4827		Application Engine	PRCSYSPURGE	QEDMO	01/06/2021 1:00:51AM PST	Success	Posted	Details	▼ Actions
<input type="checkbox"/>	4822		Application Engine	PTSF_GENFEED	QEDMO	01/05/2021 10:07:02PM PST	Success	Posted	Details	▼ Actions
<input type="checkbox"/>	4821		Application Engine	PTSF_GENFEED	QEDMO	01/05/2021 10:07:02PM PST	Success	Posted	Details	▼ Actions

After a job is submitted using the Process Scheduler Request page or your scheduled job is triggered, use Process Monitor to review the status of scheduled or running processes.

When a job or JobSet is listed, only the main job appears on the Process Monitor - Process List page. To see the status of all jobs and processes that are attached to the main job, click the *Job* link to display the Process Monitor - Process Detail page. This page consists of a collapsible tree whenever a job is referenced. To display the filtered processes after selecting filtering options, select the *Refresh* button.

**Note:** If the Inter-Domain Gateway connections are done as per Push Notification configurations, Run Status Changes will get automatically updated for the processes or jobs in the list.

This example illustrates the fields and controls on the Process Monitor - Process Detail page.

**Note:** If the Inter-Domain Gateway connections are done as per Push Notification configurations, Run Status Changes will get automatically updated for the processes or jobs in the list.

Process Detail

Help

Process Name 3SQR Refresh

Main Job Instance 1460

Left | Right

- 1460 - 3SQR Success
  - 1461 - XRFIELD5 Success
  - 1462 - XRFMENU Success
  - 1463 - XRFRCFL Success

Return

## Related Links

[Understanding Process Monitor](#)

[Viewing the Status of Processes](#)

## Chapter 11

# Managing PeopleSoft Process Scheduler

---

## Understanding the Management of PeopleSoft Process Scheduler

PeopleSoft Process Scheduler with Microsoft Windows or UNIX operating system is always started by means of Oracle Tuxedo software.

The following table lists Oracle Tuxedo servers that are available with PeopleSoft Process Scheduler. Some servers are optional. Ones that are required are started using the PSADMIN utility's Quick-configure menu.

<b><i>Server Name</i></b>	<b><i>Description</i></b>	<b><i>Optional</i></b>	<b><i>Number of Instances</i></b>
PSPRCSRV	PeopleSoft Process Scheduler Server Agent.	No	1
PSDSTSRV	Distribution Agent.	No	1
PSAESRV	Application Engine Server.	Yes	3
PSANALYTICSRV	Analytic Server	Yes	1
PSMSTPRC	Master Scheduler Server.	Yes	1
PSMONITORSRV	Performance Monitor.	No	1

See [Understanding the PeopleSoft Process Scheduler Configuration File](#).

### Server Logging System

Each of the Process Scheduler Tuxedo servers generates a separate log file.

See [Understanding the PeopleSoft Process Scheduler Configuration File](#).

---

## Using Oracle Tuxedo Software

This section discusses using Oracle Tuxedo software.

## Changing a Local System Account to a Network Account

When Oracle Tuxedo software is installed, the BEA ProcMGR Windows service is set up by default to be started by a local system account—a user account that does not have access to the Windows network. The service must be started by a network account if PeopleSoft Process Scheduler (or processes initiated through Process Scheduler):

- Uses a network printer.
- Accesses files from a network drive.
- Uses Microsoft Windows utilities, such as XCopy, that may access universal naming convention (UNC) paths.

To change an account to a network account:

1. Select Start, Settings, Control Panel.
2. Double-click **Services**.

The Services dialog box appears.

3. Select *BEA ProcMGR* service.
4. Select *Stop* to stop the current BEA ProcMGR process.
5. Select *Yes* to change of status message.
6. Select **Startup** to modify settings.

The BEA ProcMGR Service dialog box appears.

7. Select the **Log On As This Account** option.
8. Enter the domain and machine name in the **This Account** field.

---

**Note:** When configuring the TUXEDO server, the user ID that is designated to be the Application Server Administrator must have read and write permissions to the PeopleSoft file directory and read permission to the %TUXDIR% directory, such as c:\tuxedo.

---

9. Enter the machine password in the **Password** and **Confirm Password** fields.
10. Click **OK**.
11. Click **Start**.

A message in the Services dialog box indicates the Started status.

12. Click **Close** to return to the Control Panel.

See the product documentation for *PeopleSoft 9.2 Application Installation* for your database platform.

## Creating the Tuxedo Configuration File (PSTUXCFG)

The Tuxedo configuration file (PSTUXCFG) is created in the PS\_CFG\_HOME\appserv\prcs\<Database Name> directory when you use the PSADMIN utility to:

- Perform a quick-configure and load the configuration by selecting option 4 in the Quick-Configure menu.
- Select the Configure Process Scheduler Server option from the Process Scheduler Administration menu of the PSADMIN utility.

See “Understanding PS\_HOME and PS\_CFG\_HOME” (System and Server Administration).

You can detect a new PSTUXCFG file when you see the message: *Configuration file successfully created. Loading new configuration.*

If changes were made to any of the following parameters in the PeopleSoft Process Scheduler configuration file, Oracle Tuxedo does not recognize the changes until a new Tuxedo configuration file is rebuilt. You can rebuild the PSTUXCFG file by selecting the Configure Process Scheduler Server option. The last task of this option is to rebuild the PSTUXCFG file.

- StartUp
- Process Scheduler
- Tuxedo Settings
- PSTools
- PSAESRV
- PSDSTSRV
- CacheSettings

To go directly to the last task after selecting the Configure Process Scheduler server option, enter *n* at the **Do you want to change any config values (y/n)** prompt. The following prompts appear to rebuild the PSTUXCFG file:

- **Do you want to change any config values (y/n)? [n]:**
- **Do you want the Application Engines configured (y/n)? [y]:**
- **Do you want the Master Scheduler configured (y/n)? [n]:**
- **Configuration file successfully created.**

### Add To Path

The **Add To Path** parameter in the Tuxedo Settings section of the PeopleSoft Process Scheduler configuration file is set with all of the libraries that are needed to run the executables that are delivered with PeopleSoft. If you plan to run processes using software that is not supplied by PeopleSoft, include all of the directory paths that are needed to run the process through PeopleSoft Process Scheduler successfully. Recreate the Tuxedo configuration as noted previously.

You can verify the current library path that is included in the appropriate environment variable by browsing the contents of the PSPRCSRV.ENV file.

---

**Note:** If you experience any printing problem in the UNIX environment, be sure to enter a full path in the **Add To Path** parameter in the Process Scheduler configuration file. For example, you may enter `/bin:/usr/bin`

---

## Using the PSADMIN Utility to Configure Process Scheduler Tuxedo Servers

All of the PeopleSoft Process Scheduler server configuration information for a specific database is contained in the PSPRCS.CFG configuration file, and the PSADMIN utility provides an interface for editing the PSPRCS.CFG file.

This section discusses how to set parameters for the:

- Distribution Agent (PSDSTSRV).
- Application Engine Server (PSAESRV).
- Master Scheduler Server (PSMSTPRCS).

The PeopleSoft system automatically archives the Process Scheduler configuration file whenever it is changed. The older version is archived as PSPRCS\_<Time Stamp>.CFG and the current version becomes psprcs.cfg. The archive directory path is `<PS_CFG_HOME>\Appserv\<database>\Archive\`, for example, `C:\Documents and Settings\admin\psft\pt\8.50\Appserv\fin50\Archive\`

## Setting Parameters for the Distribution Agent

The Distribution Agent posts reports and system log files to the Report Repository. When the PSPRCSRV server detects that a process has finished, it sends the PostReport Oracle Tuxedo service request to the Distribution Agent to initiate the transfer of the report.

<i><b>Parameter</b></i>	<i><b>Description</b></i>
Max Instances (maximum instances)	Indicates the maximum number of Distribution Agents (PSDSTSRV) that can be started within Oracle Tuxedo.  The default value is 2.
Min Instances (minimum instances)	Indicates the minimum number of Distribution Agents (PSDSTSRV) that can be started within Oracle Tuxedo.  The default value is 1.
Recycle Count	Indicates the number of services after which PSDSTSRV automatically restarts. If this is set to 0 (default), PSDSTSRV is never recycled.

<b>Parameter</b>	<b>Description</b>
Allowed Consec Service Failures (allowed consecutive service failures)	Indicates the number of consecutive service failures after which PSDSTSRV automatically restarts. If this is set to 0 (default), PSDSTSRV is never recycled.

## Setting Parameters for the Application Engine Server

This server is responsible for running requests with a process type of Application Engine.

<b>Parameter</b>	<b>Description</b>
Max Instances	Indicates the maximum concurrency set for process types with a generic process type of Application Engine, as defined on the Server Definition page in Process Scheduler Manager.
Recycle Count	Indicates the number of services after which PSAESRV automatically restarts. If this is set to 0 (default), PSAESRV is never recycled.  See “Recycle Count” (System and Server Administration).
Allowed Consec Service Failures	Indicates the number of consecutive service failures after which PSAESRV automatically restarts. Server processes must be intermittently recycled to clear buffer areas. If this is set to 0 (default), PSAESRV is never recycled.
ScheduledQuery - DirtyRead	This parameter only applies to DB2. Indicates if dirty reads are enabled. Setting this to 1 enables the application server to read uncommitted data from a table.  If this is set to 0 (default), dirty reads are disabled.

### PSAESRV Max Instance and Application Engine Max Concurrent

By default, three instances of the PSAESRV are booted in PeopleSoft Process Scheduler to allow the maximum concurrent processes, as specified in the server definition. If this server is intended to increase or decrease the maximum concurrent for PeopleSoft Application Engine, you must change Max Instances in the PSAESRV section of the process configuration file to match the Max Concurrent value for PeopleSoft Application Engine. PeopleSoft Process Scheduler schedules the maximum concurrent processes for PeopleSoft Application Engine based only on the minimum number from both values.

---

**Note:** Because PSAESRV runs both of the Application Engine and Optimization Engine processes, you must include the Max Concurrent for the Application Engine and Analytic Engine process type when you configure the number of PSAESRV tuxedo processes in the domain.

---

Select **PeopleTools > Process Scheduler > Process Scheduler Servers** to access the Server Definition page.

This example illustrates the fields and controls on the Server Definition page.

Server Definition

Distribution

Operation

Notification

Daemon

Server Name:

PSNT

Description:

NT Server Agent

\*Sleep Time:

15

Seconds

CPU Utilization Threshold:

%

\*Heartbeat:

60

Seconds

Memory Utilization Threshold:

%

Max API Aware:

5

Concurrent Tasks

Server Load Balancing Option:

Use for Load Balancing

▼

\*Operating System:

Windows

▼

Redistribute Workload Option:

Redistribute to any O/S

▼

Note: To disable a process category on this server, set the max. concurrent to 0.

Process Categories run on this Server

Process Category	Priority	Max Concurrent
Default	Medium ▼	5
LOADCACHE	Medium ▼	0
QEHIGH	Medium ▼	5
QELOW	Medium ▼	5
QEMEDIUM	Medium ▼	5
QEZEROMAX	Medium ▼	5

Process Types run on this Server

*Process Type	*Priority	*Max Concurrent		
Application Engine	Medium ▼	3	+	-
COBOL SQL	Medium ▼	3	+	-
Crw Online	Medium ▼	3	+	-
Cube Builder	Medium ▼	3	+	-
Data Mover	Medium ▼	3	+	-
Essbase Cube Builder	Medium ▼	3	+	-
Optimization Engine	Medium ▼	2	+	-
PSJob			+	-

## PSAE Versus PSAESRV

You should use PSAESRV because it delivers improved system performance.

If PeopleSoft Process Scheduler was set to not start any instance of PSAESRV in Microsoft Windows or UNIX, but the server definition corresponding to this server allows you to run PeopleSoft Application Engine, then Process Scheduler initiates an Application Engine program using the \$PS\_HOME\bin\psae executable.

## Setting Parameters for the Master Scheduler Server

Master Scheduler is an optional server that enables you to distribute workload across multiple Process Schedulers. However, in certain conditions, a Master Scheduler is required.

---

**Note:** You should always use a Master Scheduler.

---

### Related Links

[Understanding PeopleSoft Master Scheduler Functions](#)

---

## Configuring the Analytic Calculation Engine and Analytic Engine in the Process Scheduler Domain

Unlike the Application Server domain that requires you to configure the Analytic Server, you do not need to configure the Analytic Server in the Process Scheduler domain. Because the Analytic Calculation Engine (ACE) and the Analytic Engine are built in the Analytic Server, all Application Engine jobs that are launched by Process Scheduler are run in PSAESRV or on the command line: psae. Consequently, PSAESRV and psae load the analytic instances directly into their own process rather than sending the analytic instances to the Analytic Engine.

See “Understanding the Analytic Server Framework” (Analytic Calculation Engine).

---

## Granting PeopleSoft Process Scheduler Administrative Rights

Personnel who are responsible for administering a PeopleSoft Process Scheduler Server require administrative rights that are granted through PeopleSoft Security.

<b>Administrative Rights</b>	<b>Description</b>
Update all PeopleSoft Process Scheduler definition tables, monitor all process requests on the Process Monitor page, and access any report that is generated by Process Scheduler via direct URL to the report instance.	Grant the <i>ProcessSchedulerAdmin</i> role.  See <a href="#">Granting a PeopleSoft Process Scheduler System Administration Role</a> .
Authorize users to view reports in the Report Manager.	Grant either the <i>ReportDistAdmin</i> or <i>ReportSuperUser</i> role.  See <a href="#">Granting Report Manager Administrative Roles</a> .
Start the PeopleSoft Process Scheduler Server.	Authorize to have the <i>Can Start Application Server</i> rights in the permission list and grant the <i>ProcessSchedulerAdmin</i> role.  See “Setting General Permissions” (Security Administration).  See <a href="#">Granting a PeopleSoft Process Scheduler System Administration Role</a> .

## Using PSADMIN with PeopleSoft Process Scheduler

This section discusses how to use PSADMIN from the command line.

**Note:** This section does not discuss how to configure, start, and stop PeopleSoft Process Scheduler.

See the product documentation for *PeopleSoft 9.2 Application Installation* for your database platform.

In addition to the instructions in the Installation and Administration manual about how to administer PeopleSoft Process Scheduler through PSADMIN in interactive mode, this table lists the options PSADMIN provides for the following tasks:

<b>Task</b>	<b>PSADMIN Parameter</b>
Start a PeopleSoft Process Scheduler.	-p start -d <database name>
Stop a PeopleSoft Process Scheduler.	-p stop -d <database name>
Configure a PeopleSoft Process Scheduler.	-p configure -d <database name>
Show the status of a PeopleSoft Process Scheduler.	-p status -d <database name>
Create a new PeopleSoft Process Scheduler.	-p create -d database -t <template> -ps <ps set>

<ps\_set> specifies startup settings having the following format:

For Windows –

DBNAME/DBTYPE/PRCSSERVER/OPR\_ID/OPR\_PSWD/DB\_CNCT\_ID/DB\_CNCT\_PSWD/  
SERVER\_NAME/LOGOUTDIR/SQRBIN/ADD\_TO\_PATH/DBBIN/CRYSTALBIN/  
DOM\_CONN\_PWD/ENABLE\_REMOTE\_ADMIN/REMAADM\_PORT/REMAADM\_UID/  
REMAADM\_PSWD/(NO)ENCRYPT

For example:

```
psadmin -p create -d PSHRDB1 -t windows -ps PSHRDB1/ORACLE/PSNT/PS/<operator_password>/
people/<connect_password>/_____/ "c:\psft app\log_output" "c:\psfthr\bin\sqr\MSS\binw\c:\WINNT
\SYSTEM32\C:\pt858mt\pt\oracle-client\12.1.0.2\bin/<domain password>/_____/1/8888/remusr1/
<remote administrator password>/ENCRYPT
```

For UNIX –

DBNAME,DBTYPE,PRCSSERVER,OPR\_ID,OPR\_PSWD,DB\_CNCT\_ID,DB\_CNCT\_PSWD,SERVER\_NAME,LOGOUTDIR,  
REMAADM\_USERID,REMOTE\_ADMIN\_PSWD,(NO)ENCRYPT

For example:

```
$ psadmin -p create -d PSHRDB1 -t unix -ps
PSHRDB1,ORACLE,PSNT,PS,<operator_password>,people,<connect_password>,<connect_password>,"/path/to/
```

```
joe/ps_cfg/psadm2/output"/path/to/sqrbins_____,<password>,1,8888,remusr1,<remote administrator  
password>,ENCRYPT
```

## Related Links

[Understanding the PeopleSoft Process Scheduler Configuration File](#)

# Managing PeopleSoft Master Scheduler Servers

---

## Understanding PeopleSoft Master Scheduler Functions

A Master Scheduler enables load balancing of workload by automatically routing requests to available Process Scheduler servers, which ensures that you maintain optimal processing at all times. This feature also offers fault tolerance in your batch environment. In the event of a server failure, a Master Scheduler can redistribute queued requests among the remaining active Process Scheduler servers. In addition, an active Master Scheduler manages and controls all Process Scheduler server domains that are on the same PeopleSoft database. It enforces all of the rules that are specified in either the process or job definitions, and monitors the running of all processes. It becomes the centralized control as it checks the Process Request table looking for any queued requests to run, and then dispatches them to an appropriate available Process Scheduler server.

A Master Scheduler can be activated in any of the Process Scheduler servers in Microsoft Windows and UNIX. This option is enabled by default when you are configuring a new Process Scheduler server in Windows and UNIX.

### Disadvantages of Using Multiple Process Schedulers with No Master Scheduler

When a Master Scheduler is not used, each Process Scheduler server that is brought up is responsible for managing its own workload by querying the Process Request table. This can be problematic when multiple Process Scheduler servers are booted for the same database. Each server attempts to schedule requests that are specified to run either on this specific server or any server. If any request is set to run on any server, more than one server may attempt to schedule the same request. To resolve this, specify a specific server through the Process Request page. However, this becomes disadvantageous if the specified server goes down because the request remains queued until the Process Scheduler server is brought up again.

One other disadvantage of bringing up multiple Process Scheduler servers without using a Master Scheduler is the uneven balance of workload across all servers. PeopleSoft Process Scheduler is constrained to have new requests scheduled with no server name to be picked up only by servers that are running in the operating system that is specified as the *Primary Operating System* on the System Settings page.

This example illustrates a master scheduler setup using primary operating system option.

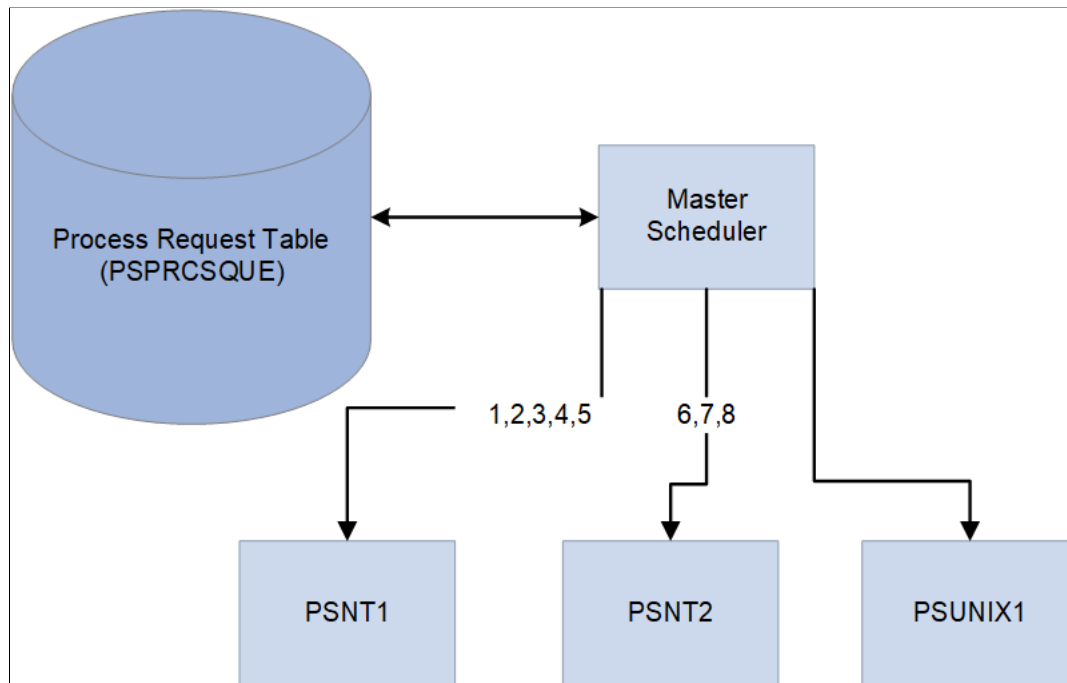

In this specific setup, multiple servers are brought up in Microsoft Windows (PSNT1 and PSNT2) and UNIX(PSUNIX), where Windows is the designated primary operating system. Assuming that all new requests were scheduled with a blank server name, then only PSNT1 and PSNT2 are qualified to pick up these requests. The PSUNIX will be used only when requests are scheduled with the name of the intended Process Scheduler server. Also, you can see a scenario in which PSNT1 will pick up most of the requests, leaving PSNT2 under utilized.

The Master Scheduler resolves this problem by becoming the central point for querying the Process Request table. When a Master Scheduler is available, all active PeopleSoft Process Scheduler Servers switch into a remote server mode. Master Scheduler registers and monitors any active remote servers. After the active Master Scheduler prioritizes all new queued requests, it checks all available servers to decide which remote server is the most appropriate for running a particular request at run time. It attempts to evenly load balance workload across all available servers, enabling the most effective use of overall computing resources.

## Circumstances in Which a Master Scheduler Is Required

The Master Scheduler is an optional server that enables you to distribute workload across multiple Process Schedulers. However, this table shows specific circumstances that mandate having an active Master Scheduler available:

<b>Condition</b>	<b>Reason</b>
Schedule PSJobs containing processes that need to run in different operating systems.	<p>This instance is particular to database platforms that allow having Process Scheduler servers booted in multiple operating systems.</p> <p>When the Primary Operating System is set to UNIX , Process Scheduler will attempt to assign all processes within a PSJob to Process Schedulers with this operating system. However, certain processes can run exclusively from Windows for example, any PS/nVision process. Master Scheduler is required to redirect the PSJob item to PeopleSoft Process Scheduler on Windows.</p>
Active Schedule JobSets are defined.	Only a Master Scheduler can schedule any active Schedule JobSets. The Master Scheduler is also responsible for scheduling any recurring Schedule JobSets.
Impose <i>system constraints</i> , as defined in process or job definitions.	A process or job can now be defined with either <b>Mutually Exclusive Processes</b> or <b>Max Concurrent</b> values. These system constraints will be imposed only if a Master Scheduler is active.
The System Load Balancing Option is set to <i>Assign To Server In Any O/S</i> .	When a machine goes down, Master Scheduler can transfer queued requests that are assigned to the PeopleSoft Process Scheduler Server on a non-functioning machine to a PeopleSoft Process Scheduler Server that is started on another machine.
Purge process requests and reports.	A Master Scheduler must be running for the purge process to run.

## Related Links

[Creating Scheduled JobSet Definitions](#)

[Defining Jobs](#)

[Setting Process Definition Options](#)

---

## How to Use Multiple Master Schedulers

Each Process Scheduler domain on Windows or UNIX (except for USS) can be set up to have a Master Scheduler started. However, only one Master Scheduler is active to control the workload at any time. The other Master Schedulers remain in a state of idle. If the active Master Scheduler goes down, then one of the idle Master Scheduler servers take control. If a Master Scheduler is not available, then the PSPRCSRV servers, currently in remote server mode, switch back to standalone mode and query the Process Request table to find work.

The Process Monitor component identifies the Process Scheduler server where the Master Scheduler is active. From the Server List tab, where the list of active Process Scheduler servers are displayed, the Master column indicates whether a Master Scheduler is active in any of the servers.

## Related Links

[Viewing the Server List](#)

---

# Master Scheduler Request Prioritization

When Master Scheduler tallies all new queued requests, it attempts to prioritize all incoming requests before checking all registered active servers to find the appropriate server. A set of rules were implemented to help the Master Scheduler prioritize the accumulated queued requests that are found in the Process Request table. All requests are sorted based on these conditions:

1. Restartable or recovery process.

Any process that is set in the process definition as restartable with a non-zero retry count that failed in previous attempts and currently has a run status of *Restart* is given a higher priority and will be on top of the priority list. Similarly, a process that is automatically scheduled by PeopleSoft Process Scheduler as a recovery process for a failed request is also placed on top of the priority list.

2. Processes contained in active PSJobs.

The Master Scheduler monitors all active PSJobs that have processes that are currently initiated in one or more Process Scheduler (remote) servers. When the Master Scheduler detects that available slots are available to assign requests to a remote server and prepares to evaluate all queued requests, it initiates processes within these active PSJobs prior to querying the Process Request table for new queued requests.

3. Accumulated priority value.

Each request is given an overall priority value based on the different priority options that are available in the system. Master Scheduler calculates the overall priority based on the order of importance of this priority, and ranks the request accordingly. However, each server definition may be configured with different priority options, and therefore may result in the same request ranking high in one server while it is positioned at the bottom of the list in another.

For example, an SQR report has a process category of Financials. This category has a priority of *High* in the PSNT server definition, while the same category has a priority of *Low* in the PSNT2 server definition. In this situation, the SQR report will likely be assigned to the PSNT server.

The overall priority will be calculated based on this order of importance of all these priority options that can be assigned to a request:

- a. *Process Category Priority*: The system will assign the priority value of the process category that is specified in the server definition to the request. If a process belongs in a PSJob, then all processes in this PSJob will be assigned the process category of the PSJob. In the case of a complex PSJob in which a PSJob is embedded within another PSJob, then all the processes will be assigned the process category of the main PSJob.
- b. *Process/Job Priority*: This is the priority as defined in either the process or job definition. Similar to the process category, all processes within a PSJob will have the priority of the main PSJob.

- c. *Process Type Priority*: This is the priority that is specified in the server definition for each process type it can process. In the case of PSJob, the process within a PSJob will have the priority based on its own process type.

#### 4. Run date and time.

In the event of two or more requests having the same calculated priority based on all the criteria noted above, the request with an earlier run date and time will be scheduled first by the Master Scheduler.

---

## How to Manage Workload Across Available Servers

This section lists the parameters that are used to control how workload is managed across available servers:

<b><i>Parameter</i></b>	<b><i>Modified In</i></b>	<b><i>Options</i></b>
Primary Operating System	System Settings	Windows (default). UNIX.
Load Balancing Option	System Settings	Assign to Primary O/S Only (default). Assign to Server in Any O/S.
Server Load Balancing Option	Server Definition	Use for Load Balancing (default). Do Not Use for Load Balancing.
Redistribute Option	Server Definition	Redistribute to any O/S (default). Redistribute with same O/S. Do Not Redistribute.
Max API Aware	Server Definition	Numeric value (default = 5).
Process Category Max Concurrent	Server Definition	Numeric value not exceeding the Max API Aware.
Process Type Max Concurrent	Server Definition	Numeric value not exceeding the Max API Aware.
Server Status	NA	NA

## Primary Operating System Option

The operating system that is specified in the **Primary Operating System** field in the System Settings component is the default operating system that is assigned to all new queued requests with a blank server name specified. If the system detects that the process in the request cannot be run in the default operating system based on the process type definition, then the system assigns the request with the operating system that is found in the process type definition.

## Load Balancing Options

The **Load Balancing Option** affects how Master Scheduler performs the round-robin assignment for all available remote servers in attempting to load balance the workload. When the option *Assign to Primary O/S Only* is selected, Master Scheduler performs a round robin only to all remote servers that are booted in the primary O/S.

This diagram illustrates the setup of a master scheduler using load balancing option that is assigned to primary O/S

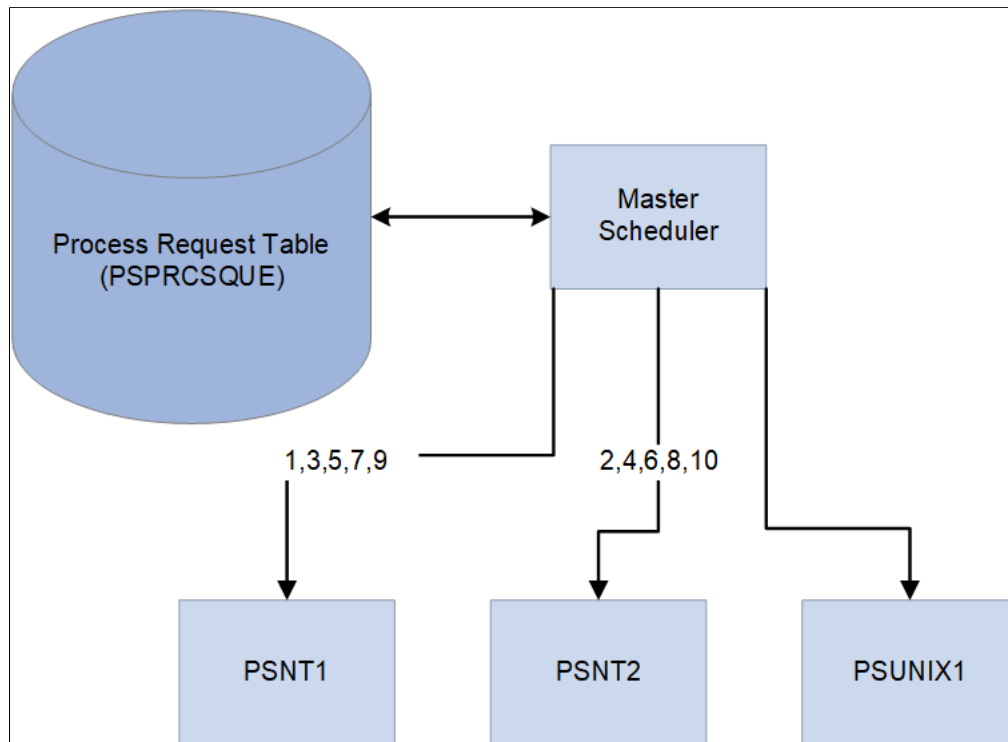

In this case, the Primary Operating System is Microsoft Windows. This is the operating system in which both PSNT1 and PSNT2 are initiated. When Master Scheduler finds new queued requests with blank server names, the workload is evenly distributed between the two Windows Process Scheduler servers only. Although PSUNIX1 is available, no requests are assigned to it. The remote server PSUNIX1 is assigned only with new requests that are scheduled with this specific server name.

If the option is set to *Assign To Server In Any O/S*, Master Scheduler attempts to load balance workload to all active servers. At first, it tries to distribute work to servers residing in the primary operating systems. When it has reached the server definition limitations, it attempts to route work to the remaining active servers. For example, Master Scheduler will round robin the prioritized lists to both PSNT1 and PSNT2, as these servers are booted in the primary operating system. Assuming the Max API Aware for both PSNT1 and PSNT2 is three, then the first six process requests will be distributed between PSNT1 and PSNT2, and the remaining requests will be distributed to PSUNIX1.

The pattern for how Master Scheduler assigns requests to available servers with this option is illustrated in this diagram:

This diagram illustrates how Master Scheduler assigns requests to available servers

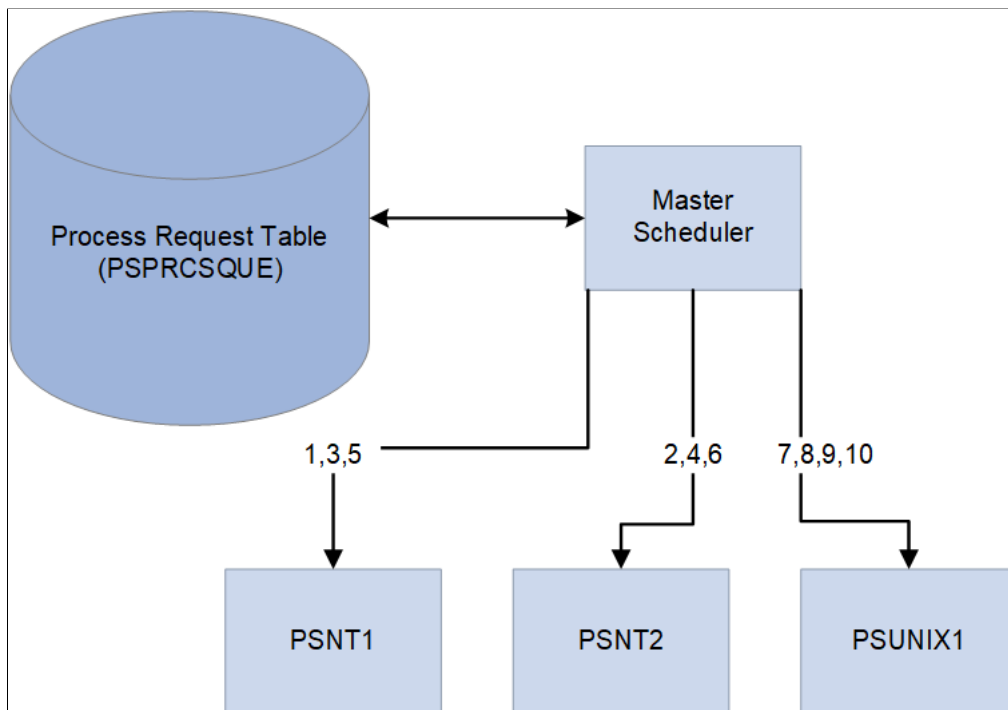

## Server Load Balancing Options

The **Server Load Balancing Options** field of the server definition indicates whether the server can be used for routing new requests with blank server names. Select the *Use For Load Balancing* option if this server can be assigned requests with no specific server name specified. If this server is intended to be used only if new process requests are scheduled with this server's name, set this server with the *Do Not Use For Load Balancing* option.

## Redistribute Option

The **Redistribute Option** field of the server definition directs the Master Scheduler to a course of action in the event that a server is shut down or encounters a software or hardware failure. If Master Scheduler finds new queued process requests with the server's name identifier and detects that the server is currently unable to process any requests, one of the following three options can be selected:

- *Redistribute to any O/S*: Master Scheduler attempts to redistribute requests with the server's name into any available active Process Scheduler server.
- *Redistribute with same O/S*: Master Scheduler attempts to reroute requests only to another Process Scheduler that is booted in the same operating system as this server.
- *Do Not Redistribute*: Master scheduler does not attempt to reroute any requests with the server's name identifier. In this case, requests remain queued until the server is booted up.

## Max API Aware and Max Concurrent Options

Master Scheduler periodically monitors the current workload of all active Process Scheduler servers. It ensures that when you are performing a round robin assignment, it does not exceed any of the following limitations that are specified in the server definition:

- **Max API Aware:** Indicates the total number of tasks that a Process Scheduler can initiate concurrently.
- **Process Category Max Concurrent:** Indicates the upper limitation of how many processes with the same process category can be initiated concurrently.

---

**Note:** The number that is assigned to this field cannot exceed the value that is specified in the **Max API Aware** field.

---

- **Process Type Max Concurrent:** Similar to the **Process Category Max Concurrent** field, this value indicates the limit based on the process type of the request.

## Server Status

Master Scheduler routes work only to Process Scheduler servers with a server status of *Running*. If a server has a status of *Suspended*, *Overload*, or *Down*, Master Scheduler defers routing work to the server until the status is changed back to *Running*. Master Scheduler evaluates the appropriate action for process requests that are assigned to the server based on the **Redistribute Option** setting.

## Related Links

[Defining System Settings](#)

[Understanding Server Definitions](#)

---

## Enhancing Scalability with Master Scheduler

This topic describes the behavior of the Process Scheduler sever in various fail over situations to provide you with some reasonable expectations of scalability in comparable situations.

<b>Scenario</b>	<b>System Behavior</b>
No Master Scheduler configured or running.	<ul style="list-style-type: none"> <li>• No load balancing will occur.</li> <li>• A process will be run by the designated Process Scheduler server only.</li> <li>• A process will remain queued until the designed server is up or it is capable of taking requests.</li> <li>• A process assigned to an overloaded server will not be transferred to other idle or free servers.</li> </ul>

<b>Scenario</b>	<b>System Behavior</b>
One or more Master Scheduler servers running.	<ul style="list-style-type: none"> <li>• Load balancing will be available as per configuration.</li> <li>• If more than one Master Scheduler is configured, the system is guaranteed to have one Master Scheduler available.</li> </ul>
Two or more Master Scheduler servers are configured.	If one Master Scheduler is down, the other will become master scheduler automatically
Master Scheduler available and one of the servers is overloaded.	Work load on overloaded server will be distributed to other servers as per configuration.
Master Scheduler is available, and one Process Scheduler server is brought down, while processing a request.	<ul style="list-style-type: none"> <li>• There will not be any impact to a running process as it will not be stopped abruptly.</li> <li>• In case of Application Engine, and AESRV is enabled, Process Scheduler shuts down gracefully, so, there is no impact on the running process.</li> <li>• Reports will not be posted on completion of the process if the Process Scheduler server is brought down while running a process. However, reports will be posted if the same Process Scheduler is booted.</li> </ul> <p><b>Note:</b> The items above assume that the Process Scheduler servers is shut down using PSADMIN, using the normal shut down option, not the forced shut down option. If the forced shut down option is selected, the running process (running at the time of shutting down) will be killed.</p>
Process Scheduler is brought down when it has a number of processes queued for processing.	Queued processes will be transferred to other available servers depending on configuration.

**Note:** The above items assume that web server is always up. If it is down, report distribution can be disrupted.

**Note:** Abrupt/forcible killing of servers using utilities like Task Manager or forced shut down using PSADMIN may lead to irrecoverable change of state of a running processes.

**Note:** All configured Master Scheduler servers should not shut down at the same time. The above statements assume that, at any given time, at least one Master Scheduler server is up and running.

# Developing and Managing Self-Service Schedules

---

## Understanding Self-Service Scheduling

Self-service scheduling allows you to execute processes and generate reports using context specific information without breaching the data security. You can execute self-service schedules using API or from any transaction page where the self-service schedule is configured. This schedule then retrieves mapped application data from the transaction page and uses it for the process execution. The user receives a process status notification. Once the process is completed, the authorized user can access the reports from the dynamically generated notification window on any PeopleSoft page.

## Procedure for Developing and Deploying Self-Service Schedule

This section gives a high-level overview about:

- Developing self-service schedules.
- Setting up self-service schedules.
- Deploying self-service schedules.

### Procedure for Developing Self-Service Schedule

To develop self-service schedule, you must:

1. Determine the process that needs to be automated.
2. Identify the run control page for the process.
3. Determine the modifiable parameters.
4. Create a component interface on the run control page.
5. Create a self-service schedule by defining the process related parameters and the modifiable parameters.

### Procedure for Setting Up Self-Service Schedule

After you develop the self-service schedule, you must setup the self-service schedule through:

1. Mapping the related content to a transaction page :
  - a. Identify the transaction pages from where the schedules could be executed.
  - b. Create related action link on the transaction page and map the newly created schedule.

- c. Map the context specific fields from transaction page to the modifiable parameters in the Self-Service Schedule.
2. Using the **SchedulerEditor** application class to execute schedule using API.

## Procedure for Deploying Self-Service Schedule

To deploy the self-service schedule in the customer environment, you must:

1. Set up the Distribution list.
2. Specify a template if required.
3. Authorize the self-service users to execute process from the transaction page.

## Understanding Security Considerations for Executing Self-Service Schedules

Self-service schedules have a built-in security mechanism that allows the end users to execute processes by taking the input application data that is available on the transaction page.

Self-service schedule when executed, automatically creates run control ID for the executing user.

## Assigning PO Process Role to Generate a PO Report

This example illustrates the fields and controls on the Roles page.

Role Name	Description	Dynamic	Route Control	View Definition
PO_TRANS_ROLE	PO_TRANS_ROLE: clone of PO_RO	<input type="checkbox"/>	Route Control	View Definition
PeopleSoft User	PeopleSoft User	<input type="checkbox"/>	Route Control	View Definition
PO_PROCESS_ROLE	PO Process Permission	<input type="checkbox"/>	Route Control	View Definition

In this example, the administrator assigns the transaction user, Suzanne, the role PO\_PROCESS\_ROLE that allows the transaction user to run the purchase order process.

## Related Links

[Granting Report Manager Administrative Roles](#)

---

## Administering Self-Service Schedules

PeopleSoft Applications administrator must create and setup the self-service schedules. This section discusses how to create and set-up self service schedule.

### Creating Self-Service Schedule

To create a self-service schedule, the administrator must define the schedule parameters and the modifiable parameters. Use the Self-Service Schedule page (Search) to add a new self-service schedule.

---

**Note:** The Customer Setup section is defined only at deployment on the customer's environment and should not be filled in this phase.

---

To add a new self-service schedule:

1. Select **PeopleTools > Automated Scheduler > Self-Service Schedules**.
2. Click the **Add a New Value** tab.
3. Enter a self-service schedule ID and click **Add**.
4. On the **Self-Service Schedule** page, define the schedule parameters and the modifiable parameters.

---

**Note:** The Customer Setup section is updated on the end user's environment only.

---

This example illustrates the fields and controls on the Self-Service Schedule page. You can find definitions for the fields and controls later on this page.

Self-Service Schedule

Self-Service Schedule PO Detail Listings By Supplier

Schedule Parameters

\*Process Type XML Publisher

\*Process Name POX4031

\*Component Interface Name CI\_RUN\_POY4030

Output Destination Type Web

Output Destination Format PDF

Customer Setup

Server Name

Distribution

Template

User ID

Reset

Detail

Run Control ID

My Templates

Run Control ID

Modify

New

Use

Modifiable Parameters

Parameter	Select	Display Name	Optional Parameter		
1 PRCSRUNCNTL.LANGUAGE_CD		Language Code	<input type="checkbox"/>	+	-
2 RUN_CNTL_PUR.BUSINESS_UNIT		Business Unit	<input type="checkbox"/>	+	-
3 RUN_CNTL_PUR.FROM_DATE		From Date	<input type="checkbox"/>	+	-
4 RUN_CNTL_PUR.THRU_DATE		Through Date	<input type="checkbox"/>	+	-
5 RUN_CNTL_PUR.VENDOR_ID		Supplier ID	<input type="checkbox"/>	+	-

Save

Return to Search

Previous in List

Next in List

Notify

Add

Update/Display

## Schedule Parameters

Field or Control	Description
<b>Process Type</b>	Enter the process type for each database and operating system platform on which you want the processes to run.
<b>Process Names</b>	Enter a process name to display. The process names available are based on the type selected. Leave blank to display all names.

<b>Field or Control</b>	<b>Description</b>
<b>Component Interface Name</b>	Enter the component interface on the run control for the process schedule. You must create a component interface in the Application Designer if it does not exist.  See, “Understanding Component Interfaces” (Component Interfaces).
<b>Output Destination Type</b>	Select the output destination for this schedule that is applicable for this process type. The process uses the values in the process type definition to determine where to send the output.
<b>Output Destination Format</b>	Select the format of the output destination type.

## Modifiable Parameters

For every self-service schedule, a set of parameters can be defined whose values can be over-ridden at run-time. You can select the values for the modifiable parameters at run-time either from the transaction pages, API, or run-time prompt.

<b>Field or Control</b>	<b>Description</b>
<b>Parameter</b>	Enter the field name of the component.
<b>Display Name</b>	Enter the label that is displayed when the run-time prompt is displayed.
<b>Optional Parameter</b>	Select this option to indicate that there will be no run-time prompt if the parameter is not mapped to a transaction page.

## Setting up Self-Service Schedule

You can setup a self-service schedule by:

- Mapping the related content to transaction pages.
- Using API

### Mapping to Transaction Page

The administrator must configure the related information for the application users to run processes to generate reports.

To map the related content to a transaction page, you must first identify the page from where the schedule would be executed. The end users execute the schedule from the transaction page. You can configure the data in the transaction page to the modifiable parameters.

To configure the related information :

1. Select **PeopleTools > Portal > Related Content Service > Manage Related Content Service**.
2. On the **Manage Related Content for Content References** page, select a content reference.

This example illustrates the fields and controls on the Manage Related Content for Content Reference page.

[Content References](#)
[Pivot Grids](#)
[MAP Layouts](#)
[Event Mapping](#)

## Manage Related Content for Content References

Related Content services are assigned to the following application pages:

Search

Content References		Find   View 100	First	1-20 of 132	Last
Content Reference	Edit	Remove			
1 Procurement Contracts > Add/Update Contracts	<input type="button" value="Edit"/>	<input type="button" value="Remove"/>			
2 Purchasing > Purchase Orders > Add/Update Express POs	<input type="button" value="Edit"/>	<input type="button" value="Remove"/>			
3 Purchasing > Purchase Orders > Add/Update POs	<input type="button" value="Edit"/>	<input type="button" value="Remove"/>			
4 Purchasing > Receipts > Add/Update Receipts	<input type="button" value="Edit"/>	<input type="button" value="Remove"/>			
5 Purchasing > Requisitions > Add/Update Requisitions	<input type="button" value="Edit"/>	<input type="button" value="Remove"/>			
6 PeopleTools > Health Center > Alerts	<input type="button" value="Edit"/>	<input type="button" value="Remove"/>			
7 Customer Contracts > Determine Price and Terms > Amendment Amount Allocation	<input type="button" value="Edit"/>	<input type="button" value="Remove"/>			
8 Customer Contracts > Determine Price and Terms > Amount Allocation	<input type="button" value="Edit"/>	<input type="button" value="Remove"/>			
9 Portal Objects > Pagelets > Real Time Bottom Line > Analysis 1	<input type="button" value="Edit"/>	<input type="button" value="Remove"/>			
10 Portal Objects > Pagelets > Real Time Bottom Line > Analysis 2	<input type="button" value="Edit"/>	<input type="button" value="Remove"/>			
11 Portal Objects > Pagelets > Real Time Bottom Line > Analysis 3	<input type="button" value="Edit"/>	<input type="button" value="Remove"/>			
12 Portal Objects > Pagelets > Real Time Bottom Line > Analysis 4	<input type="button" value="Edit"/>	<input type="button" value="Remove"/>			
13 Accounts Payable > Vouchers > Approve > Approve Voucher	<input type="button" value="Edit"/>	<input type="button" value="Remove"/>			
14 Inventory > Maintain WorkCenter/Dashboard > Backlog Due To Ship	<input type="button" value="Edit"/>	<input type="button" value="Remove"/>			
15 Fluid Structure Content > Fluid Pages > Treasury > Bank Balances	<input type="button" value="Edit"/>	<input type="button" value="Remove"/>			
16 Asset Management > Asset Transactions > Owned Assets > Basic Add	<input type="button" value="Edit"/>	<input type="button" value="Remove"/>			
17 Billing > Billing Interface List	<input type="button" value="Edit"/>	<input type="button" value="Remove"/>			
18 Project Costing > Budgeting > Budget Detail	<input type="button" value="Edit"/>	<input type="button" value="Remove"/>			
19 Asset Management > Send/Receive Information > Business Unit Transaction Load	<input type="button" value="Edit"/>	<input type="button" value="Remove"/>			
20 Purchasing > Purchase Orders > Buyer's Workbench	<input type="button" value="Edit"/>	<input type="button" value="Remove"/>			

[Assign Related Content to an Application Page](#)  
[Create a New Related Content Service](#)

3. Click the Edit button.
4. Click the **Configure Related Actions** tab.
5. From the **Page Level Related Actions** section, select the transaction page on which you want the related action.
6. In the **Service Type** field, select *Service*.
7. Select the Service ID as **SCHEDULESERVICE**.

---

**Note:** Starting PeopleTools 8.54, **SCHEDULESERVICE** application class provides a new Related Content Framework service.

---

8. On the **Look up Schedule Name** page, select the node. You can select either the local or the remote node.

The self-service schedules available in that node are displayed.

---

**Note:** To access and run schedules on remote node, you must configure the remote nodes. For configuring remote nodes, see “Configuring Remote Nodes”.

---

This example illustrates the fields and controls on the Look up Schedule Name page.

**Look up Schedule Name**

\*Node Name: E21854IB

Self-Service Schedule	Process Type	Process Name
PO Detail Listings By Supplier	XML Publisher	POX4031
PO Detail Listings By Vendor	XML Publisher	POX4030
POY4030	XML Publisher	POX4030

Return

9. Choose the self-service schedule that you have created.
10. Click the **Configure** button.

This example illustrates the fields and controls on the Assign Related Actions page.

Configure Related Content | **Configure Related Actions** | Configure Layout

### Assign Related Actions

Assign services to be used as Related Actions. Select the service target to determine where the service will be displayed. Use the Configure link to define the parameter mappings and options for the service.

Portal Name: EMPLOYEE  
Content Reference: Purchase Orders

#### Component Level Related Actions

Assign Component Level Related Actions to be added to the Drop-down menu and Search Actions menu.

Personalize | Find | View All | 1 of 1 | First | Last

Enable	Service Type	Select	Service ID	Service Label	*Service Target	Bulk Action	Configure
<input checked="" type="checkbox"/>	Content Reference		EP_PO_INQUIRY	PO Inquiry	Modal Window	<input type="checkbox"/>	<a href="#">Configure</a>

#### Page Level Related Actions

Assign Page Level Related Actions to be added to a field level contextual menu.

Personalize | Find | View All | 1 of 1 | First | Last

Enable	Embeddable	Page	Service Type	Select	Service ID	Service Label	Service Target	Bulk Action	Page Field Menu	Configure
<input checked="" type="checkbox"/>	<input type="checkbox"/>	PO_LINE_INQ	Service		SCHEDULESERVICE	PO Detail Listings By	User Defined	<input type="checkbox"/>	Page Title 254	<a href="#">Configure</a>

[Return to Manage Related Content Configuration page](#)

[Save](#) [Notify](#)

Configure Related Content | Configure Related Actions | Configure Layout

The **Configure Service** page displays the modifiable parameters specified in the self-service schedule.

- On the **Configure Service** page, you can set the mapping type from the **Mapping Type** list.

This example illustrates the fields and controls on the Configure Service page.

**Configure Schedule: PO Detail Listings By Supplier**

**Configure Service**

Page Name PO\_LINE\_INQ  
 Service ID SCHEDULESERVICE  
 Service Label PO Detail Listings By Supplier

**Map Parameters** ? Personalize | Find | View All | First 1-5 of 5 Last

	Parameter Name	Parameter Label	Required Flag	Mapping Type	Select	Mapping Data	Mapping Details	Display in field menu
1	LANGUAGE_CD		<input type="checkbox"/>					<input type="checkbox"/>
2	BUSINESS_UNIT		<input type="checkbox"/>					<input type="checkbox"/>
3	FROM_DATE		<input type="checkbox"/>					<input type="checkbox"/>
4	THRU_DATE		<input type="checkbox"/>					<input type="checkbox"/>
5	VENDOR_ID		<input type="checkbox"/>					<input type="checkbox"/>

**Menu Options** ?

Page Field Menu Please select a field  
 Select

**Service Filter** ?

Package Path Class ID

**Select Security Options**

☒ Public Access

OK Cancel

12. Click **OK** to save the configuration.

For more information about managing related content, see “Configuring Related Content, Related Actions, and Menu and Frame Layouts” (Portal Technology).

## Configuring Remote Nodes

Set the routings for the following Service operations:

<i>Field or Control</i>	<i>Description</i>
<b>PTS_GETSCHEDULES</b>	Obtains all schedules from remote node.
<b>PTS_GETSCHEDULE_INFO</b>	Obtains specific schedule information.
<b>PTS_RUNSCHEDULE</b>	Executes a schedule on remote node synchronously.

<b>Field or Control</b>	<b>Description</b>
<b>PTS_RUNSCHEDULE_ASYNC</b>	Executes a schedule on remote node asynchronously.

---

**Note:** Enable the first routing for service operation **PTS\_STATUS\_NOTIFY** to receive and handle notifications for the scheduled processes.

---

## Using API

You can also setup a self-service schedule by using the API. Use **SchedulerEditor** class to update the modifiable parameters.

1. Pass an empty string as parameter value to create **SchedulerEditor** class object.

```
&editor = create PTSCHEDULESERVICE:SchedulerEditor("");
```

2. Pass the schedule name and the node name to Invoke the **SetSchedule()** method.

```
&editor.SetSchedule(<Schedule_Name>, <Node_Name>);
```

3. Pass the CI parameter name and value to invoke the **&editor.SetCIParamValue()** method.

```
&editor.SetCIParamValue(<Param_Name>, <Param_Value>);
```

4. Invoke **SetNotifyAppMethod** and **AddNotifyInfo** to get the notifications.

5. Invoke **Run()** to execute the process.

This is a code example of setting up self-service schedule using the **SchedulerEditor** class.

```
&itemProcRequest = create PTSCHEDULESERVICE:SchedulerEditor("");
&strErrorMessage = &itemProcRequest.SetSchedule
    (&ItemToBeScheduled.ProcessScheduleName,
     &ItemToBeScheduled.ProcessTargetNode);

Evaluate &strErrorMessage

/* Invalid schedule or schedule not available */
When = "PTS_SCHEDULE_NOT_FOUND"

/* Handle error */
Break;

When = "PTS_IB_ERROR" /* Any IB errors */
/* Handle error */
Break;

When = "PTS_SUCCESS"
&itemProcRequest.SetCIParamValue(&prcsCtxData.CIParamName,
    &prcsCtxData.paramValue);

&itemProcRequest.SetNotifyAppMethod("PTAI_ACTION_ITEMS:
    ProcessAutomation:ProcessNotification", "updateProcessStatus");
&itemProcRequest.AddNotifyInfo("PTAI_LIST_ID", &ItemToBeScheduled.ListId);
&itemProcRequest.RunCntlID = &ItemToBeScheduled.ProcessRunControlID;
&strErrorMessage = &itemProcRequest.Run();
break;
End-Evaluate;
```

---

## Deploying Self-Service Schedules

To deploy self-service schedules on the customer environment, you must enter all the parameters in the **Customer Setup** section. To restrict unauthorized access to schedule processes and generate reports, you must define the distribution list.

You will receive a notification on process execution and report distribution. To receive such notifications, you must configure the server side push.

For more information about setting up notifications, see [Defining Notification Configuration](#).

### Related Links

“Understanding the Push Notification Framework” (Fluid User Interface Developer’s Guide)

## Self-Service Schedule Page

Use the Self-Service Schedule page to setup the environmental specific information like Server, Distribution List and Template.

Navigation:

**PeopleTools > Automated Scheduler > Self-Service Schedules**

This example illustrates a Self-Service Schedule PO Detail Listing By Vendor page. You can find the definition for the fields and controls in the Customer Setup section later on this page.

Self-Service Schedule

Self-Service Schedule PO Detail Listings By Vendor

Schedule Parameters

\*Process Type XML Publisher

\*Process Name POX4031

\*Component Interface Name CI\_PO\_DETAIL\_LISTING

Output Destination Type Web

Output Destination Format PDF

Modifiable Parameters

Parameter	Select	Display Name	Optional Parameter		
1 RUN_CNTL_PUR.VENDOR_ID		Vendor ID	<input type="checkbox"/>	+	-

Customer Setup

Server Name PSNT

Distribution

Template

User ID VP1

Reset

Detail

Run Control ID PODTL

My Templates

Run Control ID

Modify

New

Use

Save

Return to Search

Previous in List

Next in List

Notify

Add

Update/Display

Field or Control	Description
Server Name	<p>Enter the server name to execute the schedule on the specified Server.</p> <hr/> <p><b>Note:</b> If this field is left blank, the default Process Scheduler Server assignment takes place.</p> <hr/>
Distribution	<p>Click this link to specify the distribution details. Use the <b>Distribution Detail</b> page to specify the users who would receive the process status notification with link to generated reports and other status information.</p> <p>See <a href="#">Defining Distribution Lists</a> and <a href="#">Setting Report Distribution</a></p>

<b>Field or Control</b>	<b>Description</b>
<b>User ID</b>	Specify the user associated with the selected run control ID.
<b>Reset</b>	<p>Click this to reset the parameters in the customers setup section. This removes the run control template that is associated to this self-service schedule.</p> <hr/> <p><b>Note:</b> The run control is not deleted.</p> <hr/>
<b>Detail</b>	Displays the selected run control ID that is used as a template.
<b>Run Control ID</b>	Select an existing run control ID.
<b>My Template</b>	Allows users to set the run control.
<b>Modify</b>	Allows editing of the Run Control. It opens up the Run Control page for editing the Run Control.
<b>New</b>	Allows creation of a new run control.
<b>Use</b>	Sets the Run Control Id selected in the Drop-down as the Current Active Template.

---

## Using Self-Service Schedules

Users with permission to a process execution on a transaction page can execute the process to generate reports.

This example illustrate a self-service schedule on the Purchase Order page.

In this example, the **PO Detail Listings By Supplier** self-service schedule is mapped to the **Purchase Order Inquiry** page. The related action link is available on this page.

To schedule a process,

1. Select the related action link and then right-click the **PO Detail Listings By Supplier** link.
2. In the **Additional Parameters for PO Detail Listings By Supplier** dialog box, which contains the fields with modifiable parameters, enter the essential information and click the **OK** button.

The additional parameters dialog box display the modifiable parameters which can be a drop-down list or a date field. A calendar-picker is provided with the date field for quick selection. The parameters may also be interdependent on each other for example selecting a parameter for a filed may define the options for another parameter.

This example illustrates the fields and controls on the Additional Parameters for PO Detail Listings By Supplier page.

Additional Parameters for PO Detail Listings By Supplier

Scroll Area Find First 1-5 of 5 Last

Language Code English

Business Unit US001

From Date 08/02/2010

Through Date 09/30/2015

Supplier ID USA0000001

OK

---

**Note:** This dialog box appears only when the schedule contains a required modifiable parameter that is not mapped to the transaction page. See, [Setting up Self-Service Schedule](#)

---

The application validates the credential of the user and accordingly executes the process. At every process execution, a new run control ID is automatically created for the user.

3. On successful authentication, a link to the report is generated if available. Click the link to access the report directly.

This example illustrates the pop up notification window on the Purchase Order Inquiry page.

- Business Unit:** US001
- PO ID:** RELATEPO1
- PO Status:** Dispatched
- Budget Status:** Valid

Below these, there's a 'Header' section with the following details:

- PO Date:** 08/20/2009
- Supplier Name:** BAELECTRIC-001
- Supplier ID:** USA0000001
- Buyer:** Kenneth Schumacher
- Doc Tol Status:** Valid
- Backorder Status:** Not Backordered
- Receipt Status:** Not Recvd
- ☐ Hold From Further Proc

There are links for 'Supplier Details', 'Header Details', 'All RTV', 'Matching', 'Activity Summary', 'Header Comments', and 'Document Status'. An 'Amount Summary' table is also present:

Amount Summary	
Merchandise	100.00
Freight/Tax/Misc.	0.00
<b>Total</b>	<b>100.00 USD</b>
Encumbrance Balance	0.00 USD

At the bottom, there's a 'Lines' section with a table. The table has columns: Line, Item ID, Item Description, Category, PO Qty, UOM, Merchandise Amount, and Status. The first row shows Line 1, Item ID, and Item Description 'TEST'. A pop-up notification window is overlaid on the table, titled 'PO Detail Listing By Vendor', with the text 'Created By VP1' and 'Available to view'. Below the table, there are buttons: 'Return to Search', 'Previous in List', and 'Next in List'.

**Note:** To display notification messages, you must configure the Push Notification configuration. For more information about push notification configuration, see “Configuring the System for Push Notifications” (Fluid User Interface Developer’s Guide).

4. Click the **PO Detail Listing By Vendor** link on the pop-up window to view the report.

This example illustrates the PO Detail Listings By Supplier report that is generated.

ORACLE

Report ID: POX4031

User ID: VP1

Run Control: \_VP1\_RUHCITL\_032927

PeopleSoft Purchasing

PO DETAIL LISTING BY VENDOR

Page No. 1

Run Date 5/6/2014

Run Time 3:29:43 AM

PO Dates Included: 01/01/1900

Thru:

Vendor Setid: SHARE

Vendor ID: USA0000001

BU	PO ID	PO Date	Line	Schd	Item ID	Item Description	Vendor Item	Catgry	Order Qty	UOM	CUR	Price	Contract	Line	Rel
US001	0000000120	06/06/2005	1	1	10007	Sidepocket Short's, Women's		00009	100	EA	USD	20			
US001	0000000163	04/05/2006	1	1	10060	Ice Chest, 80 Qt.		00010	30	EA	USD	35			
US001	POAM1	10/31/2003	1	1		LINE1		00019	4	EA	USD	1000			
			1	2		LINE1		00019	6	EA	USD	1000			
			2	1		LINE2		00003	10	EA	USD	1000			
			2	2		LINE2		00003	10	EA	USD	1000			
US001	POAP-CM	05/06/2005	1	1	10006	Supplex Shorts, Men's		00009	100	EA	USD	20			
US001	POAP-DSP	05/06/2005	1	1	10007	Sidepocket Short's, Women's		00009	100	EA	USD	20			
US001	RELATEPO1	08/20/2009	1	1		TEST		00014	10	EA	USD	10			

Page 1 of 1

Page 1 of 1

# Developing and Managing Partition Schedule

---

## Understanding Partition Schedule

Partition scheduling provides capability for performing parallel processing and also for automation of batch execution of multiple processes. It helps in faster performance by breaking down a process that works on a large data set, to multiple parallel processes that work in tandem on smaller datasets. You can also execute multiple processes that process different data.

You can execute a partition process either from the Partition Manager page or by using the Partition Schedule API in PeopleCode.

Partition schedules can be configured to read values either from existing prompt tables of the fields chosen as partition fields or by implementing Application Class in PeopleCode which return the set of partition data values.

## Procedure for Developing and Deploying Partition Schedule

To develop a partition schedule, you must identify a process that could be partitioned.

For example, a payroll process that generates payroll data for different geographic regions, such as, India, US or Spain, could be considered for partition scheduling. These geographic regions are the partition field or field. You can schedule processes automatically for these geographic regions sourced through the following methods:

- Application class.
- Field.

The scheduling is done from the Partition Manager page. Partition manager page is used to:

- Schedule a partition process
- Monitor the progress of scheduled process

### Partition Schedule Process

To develop partition schedule, you must:

1. Create a partition schedule.
  - a. Identify the partition process and its partition fields
  - b. Choose a partition method.

- c. Set the template Run Control ID.
2. (Optional) Set the partition field values in Sample Page.

---

## Creating Partition Schedules

PeopleSoft Applications administrator must create and setup the partition schedules.

To create a partition schedule, the administrator must add the partition schedule ID and then define the schedule parameters and the partition type. Use the Partition Schedule page (Search) to add a new partition schedule.

1. Select **PeopleTools > Automated Scheduler > Define Partitioned Processes**.
2. Click the **Add a New Value** tab.
3. Enter a partition schedule ID and click **Add**.
4. On the **Partition Schedule** page, define the schedule parameters and the partition type.

This example illustrates the fields and controls on the Partition Schedule page. You can find definitions for the fields and controls later on this page.

Partition Schedule

Partition Schedule test

Schedule Parameters

\*Process Type

\*Process Name

\*Component Interface Name

Output Destination Type

Output Destination Format

Partition Type

☒ Application Class
 ☐ Field

Class Details

Package

Path

Class Name

Customer Setup

Server Name

Distribution

Template

User ID

Reset

Detail

Run Control ID

My Templates

Run Control ID

Modify

New

Use

## Schedule Parameters

Field or Control	Description
Process Type	Enter the process type for each database and operating system platform on which you want processes to run.
Process Name	Enter a process name to display. The process names available are based on the type selected. Leave blank to display all names.

Copyright © 1988, 2025, Oracle and/or its affiliates.

259

<b>Field or Control</b>	<b>Description</b>
<b>Component Interface Name</b>	Enter the component interface on the run control for the process schedule. You must create a component interface in the Application Designer if it does not exist.
<b>Output Destination Type</b>	Select the output destination for this schedule that is applicable for this process type. The process uses the values in the process type definition to determine where to send the output.

## Partition Type

<b>Field or Control</b>	<b>Description</b>
<b>Application Class</b>	Specify the application class. Application class based partition is an advanced partition mechanism that returns the list of partition values.
<b>Field</b>	Select this to specify that the partitioning needs to be done on a field that has a pre-defined prompt table with the required values for the processes. For example, a business unit, such as, US001, US002, and so on.

## Customer Setup

<b>Field or Control</b>	<b>Description</b>
<b>Server Name</b>	<p>Enter the server name to execute the schedule on the specified Server.</p> <hr/> <p><b>Note:</b> If this field is left blank, the default Process Scheduler Server assignment takes place.</p> <hr/>
<b>Distribution</b>	<p>Click this link to specify the distribution details. Use the <b>Distribution Detail</b> page to specify the users who would receive the process status notification with link to generated reports and other status information.</p> <p>See <a href="#">Defining Distribution Lists</a> and <a href="#">Setting Report Distribution</a></p>
<b>User ID</b>	Specify the user associated with the selected run control ID.

<b>Field or Control</b>	<b>Description</b>
<b>Reset</b>	Click this to reset the parameters in the customers setup section. This removes the run control template that is associated to this self-service schedule.  <b>Note:</b> The run control is not deleted.
<b>Detail</b>	Displays the selected run control ID that is used as a template.
<b>Run Control ID</b>	Select an existing run control ID.
<b>My Template</b>	Allows users to set the run control.
<b>Modify</b>	Allows editing of the Run Control. It opens up the Run Control page for editing the Run Control.
<b>New</b>	Allows creation of a new run control.
<b>Use</b>	Sets the Run Control Id selected in the Drop-down as the Current Active Template.

## Managing Partitions

Partition Manager page allows end-users to schedule a partitioned process and monitor its progress. It also provides the following functionalities via context menus:

- Execute partition.
- View partitions.
- Archive Partition.
- Re-run process.
- Update process.
- Delete process.

To access the **Partition Manager** page, select **PeopleTools > Automated Scheduler > Manage Partitioned Processes**.

From the **Partition Manager** page, search for a partition scheduled process. See, [Searching for a Partition Schedule](#).

This example illustrates the fields and controls on the Partition Manager page. You can find definitions for the fields and controls later on this page.

Partition Manager

Partition Schedule

PRTN PO Listing By Vendor

Execute

Schedule Instance				
Partition Schedule	Schedule Instance	User ID	Created On	Run Status
PRTN PO Listing By Vendor	1	VP1	14/05/14 23:28:21	Success
PRTN PO Listing By Vendor	2	VP1	14/05/14 23:30:14	Success
PRTN PO Listing By Vendor	3	VP1	15/05/14 02:51:48	Success
PRTN PO Listing By Vendor	4	VP1	15/05/14 04:26:48	Success
PRTN PO Listing By Vendor	5	VP1	15/05/14 04:27:33	Success
PRTN PO Listing By Vendor	6	VP1	15/05/14 04:29:35	Success
PRTN PO Listing By Vendor	7	VP1	15/05/14 04:38:52	Success
PRTN PO Listing By Vendor	8	VP1	15/05/14 04:41:52	Success

Partition Process				
Partition Schedule	Schedule Instance	Partition Number	Process Instance	Run Status
PRTN PO Listing By Vendor	1	1	10834	Success
PRTN PO Listing By Vendor	2	1	10837	Success
PRTN PO Listing By Vendor	3	1	10846	Success
PRTN PO Listing By Vendor	4	1	10853	Success
PRTN PO Listing By Vendor	5	1	10856	Success
PRTN PO Listing By Vendor	6	1	10859	Success
PRTN PO Listing By Vendor	7	2	10863	Success
PRTN PO Listing By Vendor	8	3	10867	Success

Save

Return to Search

Previous in List

Next in List

Notify

Field or Control	Description
Execute	Click this to run the partition schedule.

## Schedule Instance

Field or Control	Description
Partition Schedule	Specify the name of the partition schedule.
Schedule Instance	Specify the instance number of the partition schedule.

<b>Field or Control</b>	<b>Description</b>
<b>User ID</b>	Specify the user who executed the schedule.
<b>Created ON</b>	Displays the date and time at which the process request was created.
<b>Run Status</b>	Displays the current state of a process. Knowing the status of a job helps you determine where it is in the queue or identify a problem if the process has an error.

## Partition Process

<b>Field or Control</b>	<b>Description</b>
<b>Partition Schedule</b>	Specify the name of the partition schedule.
<b>Schedule Instance</b>	Specify the instance number of the partition schedule.
<b>Partition Number</b>	Specify the number of the partition schedule.
<b>Process Instance</b>	Displays the process instance number that was automatically assigned when the report was run.
<b>Run Status</b>	Displays the current state of a process. Knowing the status of a job helps you determine where it is in the queue or identify a problem if the process has an error.

## Searching for a Partition Schedule

1. Select **PeopleTools > Automated Scheduler > Manage Partitioned Processes**
2. In the **Partition Schedule begins with** field, enter the search parameter.  

---

**Note:** You can do an advanced search or a basic search.  

---
3. (Optional) Select **Case Sensitive** if you want the search to return the exact.
4. Click **Search**.

## Viewing Partition

Access the **Partition Manager** page (**PeopleTools > Automated Scheduler > Manage Partitioned Processes**) to display the partitions of the schedule instance.

This example illustrates how to view partitions on the Partition Manager page.

Schedule Instance				
Partition Schedule	Schedule Instance	User ID	Created On	Run Status
PRTN PO Listing By Vendor	2		05/14/14 11:30:14PM	Success
PRTN PO Listing By Vendor	3		05/15/14 2:51:48AM	Success
PRTN PO Listing By Vendor	4	VP1	05/15/14 4:26:48AM	Success
PRTN PO Listing By Vendor	5	VP1	05/15/14 4:27:33AM	Success
PRTN PO Listing By Vendor	6	VP1	05/15/14 4:29:35AM	Success
PRTN PO Listing By Vendor	7	VP1	05/15/14 4:38:52AM	Success

1. From the Partition Process section, click the partition process row that you want to view.
2. Click **View Partitions** on the list.

## Archiving Partition

Access the **Partition Manager** page (**PeopleTools > Automated Scheduler > Manage Partitioned Processes**).

This example illustrates how to archive partitions on the Partition Manager page.

Schedule Instance				
Partition Schedule	Schedule Instance	User ID	Created On	Run Status
PRTN PO Listing By Vendor	2		05/14/14 11:30:14PM	Success
PRTN PO Listing By Vendor	3		05/15/14 2:51:48AM	Success
PRTN PO Listing By Vendor	4	VP1	05/15/14 4:26:48AM	Success
PRTN PO Listing By Vendor	5	VP1	05/15/14 4:27:33AM	Success
PRTN PO Listing By Vendor	6	VP1	05/15/14 4:29:35AM	Success
PRTN PO Listing By Vendor	7	VP1	05/15/14 4:38:52AM	Success

1. From the Partition Process section, click the partition process row that you want to archive.
2. Click **Archive** on the list to archive the partition process.

The partition schedule instance and all its processes are changed to inactive state in the database and cannot be viewed in the Partition Manager page.

## Rerunning Partition

Access the **Partition Manager** page (**PeopleTools > Automated Scheduler > Manage Partitioned Processes**).

This example illustrates how you can re-run a partition process on the Partition Manager page.

Partition Process				
Partition Schedule	Schedule Instance	Partition Number	Process Instance	Run Status
PRTN PO Listing By Vendor	1	1	10834	Success
PRTN PO Listing By Vendor	2	1	10837	Success
PRTN PO Listing By Vendor	3	1	10846	Success
PRTN PO Listing By Vendor	4	1	10853	Success
PRTN PO Listing By Vendor	5	1	10856	Success
PRTN PO Listing By Vendor	6	1	10859	Success
PRTN PO Listing By Vendor	7	2	10863	Success

1. From the Partition Process section, select the partition process row that you want to re-run.
2. Click **Re-Run**.

Notification messages appears when the partition process is initiated. On successful process run, the notification message displays a link to the report.

This example illustrates the link to the report that appears as a notification message on the Partition Manager page.

Partition Process				
Partition Schedule	Schedule Instance	Partition Number	Process Instance	Run Status
PRTN PO Listing By Vendor	1	1	10834	Success
PRTN PO Listing By Vendor	2	1	10837	Success
PRTN PO Listing By Vendor	3	1	10846	Success
PRTN PO Listing By Vendor	4	1	10853	Success
PRTN PO Listing By Vendor	5	1	10856	Success
PRTN PO Listing By Vendor	6	1	10859	Success
PRTN PO Listing By Vendor	7	2	10863	Success

Save Return to Search Previous in List Next in List Notify

[PO Detail Listing By Vendor](#)  
 Created By VP1  
 Available to view

3. Click the **PO Detail Listing By Vendor** link to view the report.

## Updating Partition

Access the **Partition Manager** page (**PeopleTools > Automated Scheduler > Manage Partitioned Processes**) to modify the parameters for process scheduling.

This example illustrates how you can update a partition process on the Partition Manager page.

Partition Process				
Partition Schedule	Schedule Instance	Partition Number	Process Instance	Run Status
PRTN PO Listing By Vendor	1	1	10834	Success
PRTN PO Listing By Vendor	2	1	10837	Success
PRTN PO Listing By Vendor	3	1	10846	Success
PRTN PO Listing By Vendor	4	1	10853	Success
PRTN PO Listing By Vendor	5	1	10856	Success
PRTN PO Listing By Vendor	6	1	10859	Success
PRTN PO Listing By Vendor	7	2	10863	Success

1. From the Partition Process section, select the partition process row that you want to update.
2. Click **Update** from the list to access the **Detail PO Listing** page.
3. On the **Detail PO Listing** page, enter the relevant details.

This example illustrates the fields and controls on the Detail PO Listing page.

<b>Field or Control</b>	<b>Description</b>
<b>Run Control ID</b>	Specify the run control ID that is used as a key (with a user ID) for records that contain the parameters that a process needs at runtime.  See, <a href="#">Understanding Run Control IDs</a> .
<b>Report Manager</b>	Click this to access the Report Manager page to view all the reports that you are authorized to view.  See <a href="#">Viewing Reports</a> .
<b>Process Monitor</b>	Click this to view the run status of a scheduled request.  See, <a href="#">Understanding Process Monitor</a>
<b>Run</b>	Executes the schedule.
<b>Run Parallel</b>	Executes parallel processing.
<b>Language</b>	Select a language for the report.
<b>From Date</b>	Specify the from date.

<i>Field or Control</i>	<i>Description</i>
<b>Through Date</b>	Specify the end date of the report.
<b>Business Unit</b>	Select a business unit. You can choose run a report for multiple business units.
<b>Vendor SetID</b>	Specify the vendor set identifier.
<b>Vendor ID</b>	Specify the vendor ID.
<b>Buyer</b>	Specify the buyer.

- Click **Save**.

## Deleting Partition

Access the **Partition Manager** page (**PeopleTools > Automated Scheduler > Manage Partitioned Processes**).

This example illustrates how you can delete a partition process on the Partition Manager page.

<b>Partition Process</b>				
<b>Partition Schedule</b>	<b>Schedule Instance</b>	<b>Partition Number</b>	<b>Process Instance</b>	<b>Run Status</b>
PRTN PO Listing By Vendor	1	1	10834	Success
PRTN PO Listing By Vendor	<div> Re-Run Update Delete </div>	1	10837	Success
PRTN PO Listing By Vendor		1	10846	Success
PRTN PO Listing By Vendor		1	10853	Success
PRTN PO Listing By Vendor		1	10856	Success
PRTN PO Listing By Vendor		1	10859	Success
PRTN PO Listing By Vendor	6	1	10859	Success
PRTN PO Listing By Vendor	7	2	10863	Success

- From the Partition Process section, select the partition process row that you want to delete.
- Click **Delete**.

## Executing Sample Partitions

Use the Sample Page to test the partition schedule.

**Note:** You can test a partition schedule only if you have selected the **Application Class** partition type when creating partition schedule.

To access the **Sample Page**, select **PeopleTools > Automated Scheduler > Test Partitioned Processes**.

This example illustrates the fields and controls on the Sample Page. You can find definitions for the fields and controls later on this page.

Sample Page

Partition Schedule

Partition Parameters

Personalize | Find |

First 1 of 1 Last

Partition Field	Partition Field Value		
1 RUN_CNTL_PUR.BUSINESS_UNIT	US001		

Execute

Save Notify

Add Update/Display

Field or Control	Description
Partition Schedule	Specify the partition schedule name.
Partition Field	Specify the field name. The format of this name is, <i>record name.field name</i> .
Partition Field Value	Specify the possible values for the field. Use comma (,) without spaces as delimiter.
Execute	<div>Click this to run the partition schedule.</div> <div><b>Note:</b> To monitor the progress, navigate to the partition manager page.</div>

# Using Process Request APIs

---

## Understanding Process Request APIs

PeopleSoft Process Scheduler requires that all API-aware process requests (such as COBOL programs, and SQR reports) communicate with Process Scheduler and Process Monitor by properly integrating calls to the provided API modules. This informs Process Monitor about the current status of a request when the PeopleSoft Process Scheduler client or PeopleSoft Process Scheduler Server Agent initiates it.

### Process Request APIs

PeopleTools provides two standard APIs for PeopleSoft Process Scheduler:

- COBOL API to support COBOL processes.
- Structured Query Report (SQR) API to support SQR processes.

The API interfaces for COBOL and SQR enable the process request to update:

- Run status
- Completion code
- Message set
- Message number

These API interfaces also enable you to pass up to five free-form parameters, which you can use with MsgGet (Message Get) and MsgGetText (Message Get Text) PeopleCode to display messages while the process is running.

To ensure that the request is physically updated, the API-aware process must perform the API call just before it commits processing.

---

**Note:** Because Application Engine, and nVision requests are managed through an internal API, they are already API-aware and do not require API interface calls.

---

The following table shows the PeopleTools-based APIs that are provided, including the module name for referencing how to implement the API.

<i><b>Generic Process Type</b></i>	<i><b>API module</b></i>	<i><b>Reference</b></i>
COBOL	PTPUSAT.CBL	PTPTEDIT.CBL
SQR	PRCSAPI.SQC	XRFWIN.SQR

<b>Generic Process Type</b>	<b>API module</b>	<b>Reference</b>
Workflow	PSDBA.CPP	NA
Application Engine	PSAE.CPP	NA

Application development teams that are working with PeopleSoft applications should ensure that:

- The preceding APIs are properly included in the batch program code.
- Normal program exits are coded to manage API run status updates, for example, *Success*.
- Program exceptions are trapped and the run status is updated correctly before program termination, for example, *No Success* or *Error*.

## Run Status Updates

If a process that updates the database reaches an exception that requires abnormal termination and rollback of prior updates, your code should:

1. Perform the rollback.
2. Use the API to update the run status to *No Success*.
3. Commit this update, and then terminate.

---

**Note:** Indicate that a process is API-aware when you create the process definition.

---

PeopleSoft Process Scheduler Server Agent updates all requested tasks that are selected from Queued status to Initiated status before submitting the request to run. If the requested task fails before loading successfully—as can be the case with SQR, which must compile successfully before running—the run status remains Initiated and must be reset to Cancel through Process Monitor.

Tasks that terminate for any reason, leaving the run status of Initiated or Processing, automatically have their status reset by the PeopleSoft Process Scheduler Server Agent to Error. Because the PeopleSoft Process Scheduler Server Agent performs this function, it must be actively polling for requests.

## API-Aware Versus API-Unaware Tasks

You need to understand the differences between API-aware and API-unaware processes.

### API-Aware

An API-aware process is a process that properly updates its process status through the type-specific API that is provided, such as COBOL. The application process has the responsibility of updating the Process Request table (PSPRCSRQST) with status information.

As the processes within a job must notify the server of the run status when they finish, the processes in the job definitions must be API-aware. This is how the system decides to continue with the next job process.

API-Unaware

API-unaware processes are programs that have no defined program interface to PeopleSoft Process Scheduler, such as CLOCK.EXE or WINWORD.EXE. Because API-unaware processes do not have the program interface to update the Process Request table in PeopleSoft Process Scheduler, the PeopleSoft system cannot determine whether the process finished successfully. Consequently, all API-unaware processes have a run status of Success to indicate that they were started successfully.

**Note:** A status of Success with an API-unaware process does not necessarily indicate that the process finished successfully.

API-unaware processes that are logged or monitored require manual clean up. That is, you must manually cancel or delete initiated requests that have failed.

If the API-aware option is selected for any process that is not API-aware, PeopleSoft Process Scheduler includes this process in the concurrent task count. This can result in improper server load balancing.

Setting this field for custom processes is not sufficient. You must include the code in your process to update the Process Request table to the appropriate run status.

Using the COBOL API (PTPUSTAT)

This section contains the information that you need in order to incorporate the COBOL API into your PeopleSoft Process Scheduler development.

Using COBOL Requests

All variables in the copy member PTCUSTAT.CBL should be set (or to be supplied by default, if appropriate) by the application COBOL program before any call to PTPUSTAT. The only exception is PRUNSTATUS-RC, which is set by PTPUSTAT to reflect the success of your call.

Set CONTINUE-JOB-YES to TRUE if a process is part of a job definition and you want the next process request to run despite the run status that is set by the current request. Normally, subsequent job requests are selected to run only if the prior request finishes with a status of Successful.

**Note:** All Workflow processes have internal APIs that do not require specific hooks from application modules. See the PeopleTools-based source member PTPTEDIT.CBL for an example of how to enable COBOL-based members to interact with PTPUSTAT.

Using the Process Scheduler Update COBOL API (PTPUSTAT)

Application programs that are written in COBOL can update selected process request fields at runtime using an API that is provided by PeopleSoft. This API includes the following fields.

COBOL Field Name	COBOL Picture	Description
PROCESS-INSTANCE	9(8) COMP	Key of the process request record to update.

<b>COBOL Field Name</b>	<b>COBOL Picture</b>	<b>Description</b>
RUN-STATUS	X(1)	Values are:  7: Processing.  9: Successful.  10: Unsuccessful.
RUN-STATUS-MSGSET	9(4) COMP	Message set number.
RUN-STATUS-MSGID	9(4) COMP	Message number.
RC	9(4) COMP	Application level return code.
MESSAGE-PARM1	X(30)	First message log parameter that can be used with the PeopleCode MsgGet and MsgText functions.
MESSAGE-PARM2	X(30)	Second parameter that can be used with the PeopleCode MsgGet and MsgText functions.
MESSAGE-PARM3	X(30)	Third parameter that can be used with the PeopleCode MsgGet and MsgText functions.
MESSAGE-PARM4	X(30)	Fourth parameter that can be used with the PeopleCode MsgGet and MsgText functions.
MESSAGE-PARM5	X(30)	Fifth parameter that can be used with the PeopleCode MsgGet and MsgText functions.
CONTINUE-JOB	9(4) COMP	1: Continue job.  0: Terminate job.

The name of the copy member that contains the COBOL API table description is PTCUSTAT.CBL. The API call to use to call the PTPUSTAT subroutine is similar to this code:

```

IF PROCESS-INSTANCE OF SQLRT > ZERO
  IF STATUS-OK OF SQLRT
    SET RUN-STATUS-SUCCESSFUL OF PRUNSTATUS TO TRUE
  ELSE
    SET RUN-STATUS-UNSUCCESSFUL OF PRUNSTATUS TO TRUE
  END-IF
  IF PROCESS-INSTANCE OF PRUNSTATUS > ZERO
    CALL 'PTPUSTAT' USING SQLRT
                        PRUNSTATUS
  END-IF

```

```

      PERFORM  ZC000-COMMIT-WORK
    END-IF

```

An API-aware COBOL program in PeopleSoft Process Scheduler must update the run status of a request to:

- Processing upon a successful connect.
- Successful or Error upon completion.

If this process runs as part of a multiprocess job, then the CONTINUE-JOB field can be set to *0* to prevent the next process from being initiated or *1* to initiate the next job process, regardless of the status of this request. If one process fails, you don't jeopardize the entire job. If you set CONTINUE-JOB to *1*, make sure that none of the jobs rely on a previous job's successful completion.

To determine whether a process is running as defined within a job, use:

```
IF JOB-INSTANCE OF SQLRT > 0
```

A value that is greater than zero is part of a multiprocess job. You must do a COMMIT immediately following this call so that you are not holding locks.

All PeopleSoft COBOL application programs that use SQL should be defined in the Process Definition table with the following parameters:

```
DbType/%%DBNAME%%/%%OPRID%%/%%OPRPSWD%%/%%RUNCNTLID%%/%%INSTANCE
%%
```

---

**Note:** A forward slash (/) is between each of the preceding parameters. The slash is easy to overlook between the pairs of percent signs. The batch run control ID is the only data item that must be supplied by the application. A field that is named PROCESS—INSTANCE in the SQLRT data structure contains the current process instance (key to the Process Request table).

---

Each API-aware COBOL process must include copy member PTCUSTAT, and all variables that are used to initialize column data in the update to table PSPRCSRQST must be properly set before this update request.

---

## Using the SQR API (PRCSAPI)

This section contains the information that you need to incorporate the SQR API into your PeopleSoft Process Scheduler development.

### Using SQR Requests

All variables that are defined in PRCSDEF.SQC should be set (or left as the default) by the application SQR program before you call Update-Process-Status (PRCSAPI.SQC).

Set #prcs\_continuejob to *1* if this process is part of a job definition and you want the next process request to run despite the run status that is set by the current request. Normally, subsequent job requests are selected to run only if the prior request finishes with a status of Successful.

---

**Note:** All Workflow processes have internal APIs that do not require specific hooks from application modules. For SQR-based members, see XRFWIN.SQR.

---

Each API-aware SQR must include member PRCSDEF.SQC, and all PSPRCSRQST column-based variables must be properly set by application SQR code. Failure to manage these variables properly in the API can result in SQL update errors based on invalid data for the definition type.

## Using the Process Scheduler SQR API

Application programs that are written in SQR can update selected process request fields at runtime using a PeopleSoft-provided API. This is to be used for SQR reports.

### Include Files

<i><b>Include File</b></i>	<i><b>Description</b></i>
PRCSDEF.SQC	Contains the procedure Define-Prsc-Vars. Initializes the fields that are used in the API.
PRCSAPI.SQC	<p>Contains the procedure Get-Run-Control-Parms:</p> <ul style="list-style-type: none"> <li>Retrieves the three parameters that are described in the following table.</li> <li>Updates the run status of the process request to Processing.</li> </ul> <p>Contains the procedure Prsc-Run-Status. Performs the process request table update.</p>

SQRs should be defined to accept the following parameters from the command line.

<i><b>Parameter</b></i>	<i><b>Description</b></i>
Process Instance	Required so that the SQR knows which process request to update.
User ID	Indicates the user ID key to the Run Control table.
Run Control ID	Indicates run control ID key to the Run Control table.

All SQRs use the procedure Get-Run-Control-Parms, which is defined in PRCSAPI.SQC. For example:

```

Begin-Procedure Get-Run-Control-Parms
  input $prcs_process_instance
  'Please press ENTER (Do not input a value)'
  if not isnull($prcs_process_instance)
    let #prcs_process_instance = to_number
    ($prcs_process_instance)

```

```

    input $prcs_oprid
    'Please press ENTER (Do not input a value)'
    let $prcs_oprid = upper($prcs_oprid)
    input $prcs_run_cntl_id
    'Please press ENTER (Do not input a value)'
else
    let #prcs_process_instance = 0
end-if
if #prcs_process_instance > 0
    let #prcs_run_status = #prcs_run_status_processing
    do Update-Pracs-Run-Status
    let #prcs_run_status = #prcs_run_status_successful
end-if
end-procedure

```

The three input commands correspond to the three values in the command line:

**%%INSTANCE%% %%OPRID%% %%RUNCNTLID%%**

When you run the SQR through SQR Windows (SQRW) and don't enter any input values, the SQR interprets this as having been run outside PeopleSoft Process Scheduler. Therefore, it prompts for other input parameters that otherwise come from Run Control tables.

An API-aware SQR program in PeopleSoft Process Scheduler must update the run status of the request to:

- *Processing* upon receiving control.
- *Success* or *No Success* upon completion.

---

**Note:** All other SQR runtime parameters should reside in a run control record that is keyed by user ID and run control ID.

---

---

## Scheduling Processes from Outside the PeopleSoft System

The PROCESSREQUEST component interface provides an API to create or update a process request from outside the PeopleSoft system. It returns the process instance of the process request that is created.

Successfully developing the functionality to schedule a process or job to run from outside PeopleSoft requires expertise in:

- PeopleSoft Process Scheduler definitions.
- PeopleCode.
- Component interfaces.

This section provides an overview of the component interface details and discusses how to schedule a process using a component interface in Visual Basic.

### Related Links

“Understanding PeopleCode Programs and Events” (PeopleCode Developer’s Guide)

“Component Interface Architecture” (Component Interfaces)

[Securing Passwords When Scheduling from Outside the PeopleSoft System](#)

## Understanding Component Interface Details

The following topics provide the properties and methods that are associated with the component interface that is used to schedule processes from outside of PeopleSoft.

### Component Interface Name

ProcessRequest

### Properties

The following properties are associated with the component interface:

- RUNCONTROLID
- PROCESSTYPE
- PROCESSNAME
- JOBNAME
- RUNLOCATION
- RUNDATE
- RUNTIME
- RUNRECURRANCE
- OUTDESTTYPE
- OUTDESTFORMAT
- OUTDEST
- RUNSTATUS
- PROCESSINSTANCE
- REQUESTTYPE

### Methods

The following methods are associated with the component interface:

- Standard:
  - Cancel
  - Find
  - Get
  - Save
  - Update

- GetPropertyByName
- SetPropertyByName
- GetPropertyInfoByName
- User-Defined:
  - Create
  - Update

## Scheduling a Process Using a Component Interface in Visual Basic

The following example shows how you might schedule a process from outside of PeopleSoft using Visual Basic.

Initializing the component interface:

```
Dim oSession As New PeopleSoft_PeopleSoft.Session
Dim oBC As ProcessRequest
oSession.Connect(1, "TCHURY072198:7000", "PTDMO", "PTDMO", 0)
'get component from server
Set oBC = oSession.GetComponent("PROCESSREQUEST")
Status = oBC.Get()
```

Creating a process request:

- Properties:
 

```
oBC.REQUESTTYPE = "Create"
oBC.RUNCONTROLID = "Test"
oBC.PROCESSTYPE = "SQR Report"
oBC.PROCESSNAME = "XRFWIN"
oBC.RUNLOCATION = "PSNT"
oBC.RUNDATE = "01/01/2000"
oBC.RUNTIME = "09:00:00"
oBC.OUTDESTTYPE = "FILE"
oBC.OUTDESTFORMAT = "SPF"
oBC.OUTDEST = "C:\temp\"
```

- Method:

```
ProcessInstance = oBC.Create
```

Updating a process request:

- Properties:

```
oBC.REQUESTTYPE = "Update"
oBC.PROCESSINSTANCE = 10
oBC.RUNSTATUS = "2"
```

- Method:

```
oBC.Update
```

## Scheduling Requests from an Application Engine Program

A known limitation exists when you schedule requests from an Application Engine program in which the process that is associated with the request contains in-line bind variables in the parameter list. An in-line bind variable is a field that is characterized in a parameter field like this:

```
:<Record>.<Field>
```

For example:

```
-ORIENTP :PYCYCL_STAT_VW2.PAY_CYCLE :PYCYCL_RPT_VW.BANK_CD
```

The ProcessRequest PeopleCode class resolves in-line variables in a parameter list by searching the values for these fields in the component buffer of a PeopleSoft Pure Internet Architecture page. However, this becomes a problem when ProcessRequest class is used within an Application Engine program. In an Application Engine program, concept of component buffer doesn't exist. As a repercussion, the ProcessRequest class cannot resolve any in-line bind variables that are found in a parameter list.

## Using a Component Interface to Schedule a Request

The instructions in this section describe how you can code a component interface in an Application Engine program to schedule a request using the ProcessRequest class.

### Creating Definitions to Submit Requests That Contain In-line Bind Variables

To create the Component Interface to submit requests with in-line bind variables, you need to copy or reference the following Process Scheduler definitions:

<b>Definition Name</b>	<b>Type</b>	<b>Description</b>
PROCESSREQUEST	Component Interface	The Component Interface that is used to schedule a request using the ProcessRequest class.
PRCSRQSTBC	Page	The page that is associated with the component interface PROCESSREQUEST, including all the fields that are used for scheduling a request.
PRCSRQSTBC	Component	The component that is associated with the PRCSRQSTBC page.
PRCSMULTI	Component	The component that contains the sample PeopleCode that is used to schedule a request using the PROCESSREQUEST component interface.

The following steps use the definitions that are delivered with PeopleTools. Any definitions requiring modification are copied into a new definition to eliminate any problems with future PeopleTools upgrades.

1. Create a new page based on the PRCSRQSTBC page.

- a. Copy the page PRCSRQSTBC into a new definition.

When Application Designer prompts you to copy the associated PeopleCode, reply *yes*.

- b. Insert a new edit box for the field that is referenced in the Parameter List.

Select Insert, Edit box. When the cursor icon changes, click the mouse where you want to position the new field in the page. Double-click the new field to open the box to select the field for this new box. Perform this step for each field that is found in the parameter list.

- c. Save the new definition.

2. Create a new component based on the PRCSRQSTBC component.

- a. Make a copy of the component PRCSRQSTBC.

When Application Designer prompts you to copy the associated PeopleCode, reply *Yes*.

- b. Insert the new page that you created from the previous step by selecting Insert, Page Into Component from the menu.

- c. Remove the page PRCSRQSTBC from the component so that the only page that is referenced in this component is the new page.

- d. Save the component.

3. Create a new Component Interface from the Application Designer by selecting File, New.

When prompted for the new component, provide the component that was created from the previous step. Save the new component interface.

Do not close the definition of the new component interface because additional edits will be done in subsequent steps.

4. Copy the existing PeopleCode that is found in the component interface PROCESSREQUEST.

- a. From the Application Designer, open the definition for the component interface PROCESSREQUEST.

- b. In the METHODS section of the component interface, move your mouse cursor to the Create method and right-click to select the View PeopleCode option.

- c. Highlight the PeopleCode, and then right-click to select the Copy option.

- d. In the new component interface, highlight the method Create and right-click your mouse to select the View PeopleCode.

- e. Paste the PeopleCode by right-clicking your mouse and select the Paste option.

- f. Save the component interface.

After saving, you should see two additional methods, `Schedule()` and `Update()`, inserted in the `METHODS` section.

5. In the new component interface, add the new fields that were added in the new page from step 1.
  - a. Click the Scroll – Level 0 folder to display all the records.
  - b. Expand the record folder for the field that was added in the new page.  
  
Highlight the field with your mouse and drag the field to the `PROPERTIES` section of the component interface.
  - c. Perform this step for any additional fields that were added to the page.
  - d. Save the component interface definition.
6. Modify the Application Engine program to include the `PeopleCode` to schedule the request using the new component interface.

The `PeopleCode` will be copied from the sample `PRCSMULTI` component.

- a. Open the Component `PRCSMULTI` from Application Designer.
- b. View the `PeopleCode` that is found in `RUNCNTLCOMPINTF.FieldChange`.
- c. Copy the entire `PeopleCode` that is found in `FieldChange` by highlighting the `PeopleCode` and right-clicking your mouse to select `Copy`.
- d. Open the Application Engine program where the request will be scheduled.

In the step where the request will be copied, paste the `PeopleCode` that was copied from the `PRCSMULTI` component.

- e. In the pasted `PeopleCode`, perform the following edits:

1. Remove the `DoSave()` function.

This function is not allowed within an Application Engine program.

2. In the function `GetCompIntfc()`, replace the component interface `PROCESSREQUEST` with the new component interface that was created in step 2.

3. In all attributes of `ProcessRequest` class, modify these fields for the process request that you will schedule.

For additional information pertaining to these attributes, please refer to the discussion of `ProcessRequest` class found in the `PeopleCode` manual.

4. For the new fields that were added to the `Properties` of the component interface, modify the code to assign values to these fields.

This is the value that will be assigned to the parameter list.

## 5. Save your changes.

---

# Using the PeopleCode ProcessRequest Class

The ProcessRequest class is the primary PeopleCode construct that you use for invoking processes through PeopleSoft Process Scheduler using PeopleCode. The ProcessRequest PeopleCode can be called from a:

- Push button.
- Save page.
- Field change event.

The ProcessRequest class provides properties and a method for scheduling a process or job that you have already defined using Process Scheduler Manager.

The properties of this class contain the same values as those that appear in Process Scheduler Manager for scheduling a process or job. Values that you provide for these properties may override the equivalent values set in Process Scheduler Manager, depending on the override settings that you make in PeopleSoft Process Scheduler pages.

Developers of PeopleSoft applications can simplify certain tasks for users by scheduling processes using PeopleCode. How you use the ProcessRequest construct depends on the nature of the task. You might want to segregate processes into specific categories, for example:

- Processes that are initiated by an action, such as calculations.

Selecting a check box or clicking a button might call this PeopleCode.

- Reports that are associated with a function or set of tasks.

A Print button might call this PeopleCode.

The ProcessRequest PeopleCode validates user input and writes a row to the Process Request table, providing the system with the information to run the process automatically, without user interaction. The Process Request table acts as the queue that the PeopleSoft Process Scheduler Server Agent uses to determine what jobs must be run and when.

---

**Note:** The PeopleSoft-delivered ProcessRequest PeopleCode can be used only for processes that do not pass in extra parameters. This means that reports that require extra parameters can be run only from the Run Control page.

---

You can schedule processes or jobs (groups of one or more processes) to run immediately or in the future. Recurring processes and jobs can be scheduled to run automatically at specific, user-defined intervals.

---

**Note:** The *Window* output type is not available if the user does not have REN server *Report Window* permission or if no active REN server cluster is available for reporting. The process would run using the *Web* output type and the following message would appear:  
*You do not have the permission required to run window option.*

---

## Chapter 16

# Understanding Logging Systems

## Log and Output Directory

Specify the Log/Output Directory variable in the configuration file to set a common log and output directory. The default is:

Log/Output Directory=%PS\_SERVDIR%\log\_output

For each process request, a subdirectory is created in the log and output directory. The naming convention that is used for the subdirectory is:

<Process ID>\_<Program Name>\_<Process Instance>

The assigned process ID is based on the process request's process type.

<b>Process Type</b>	<b>Process ID</b>
COBOL	CBL
Application Engine	AE
SQR	SQR
nVision	NVS
Cube Manager	CUBE
WinWord	WRD
XML Publisher	AE
Other	OTH

For example:

- In pspres.cfg, set Log/Output Directory=%PS\_SERVDIR%\log\_output.
- To set PS\_SERVDIR, see “Setting the PS\_SERVDIR Environment Variable ” (System and Server Administration).
- User runs the SQR report XRFWIN.SQR.

- Process instance is 23.

Using the preceding information, the system writes the output to the following location:

C:\Users\username\psft\pt\8.61\appsrv\prcs\<DOMAIN\_NAME>\log\_output\SQR\_XRFWIN\_23

Usually, the log files and reports are written to the subdirectory in the log and output directory. Reports and log files are not written to this directory when:

- A user specifies a directory on the Process Request Dialog page.  
This option is available only for the output destination type of File.
- The process definition is set for a process to restrict the output destination type of File, and a specific directory is specified, other than the meta-string *%%OutputDirectory%%*.
- A process profile that is assigned for the user who submitted the request indicates an output directory other than *%%OutputDirectory%%*.
- A program hard-codes the directory to which the log or report should be written.

To control this location and prevent users from sending output to another location, use the process profile for a permission list in PeopleSoft Security Administrator by:

- Specifying a file and printer destination in the Server Destinations group box.
- Disabling the Override Output Destination parameter in the Allow Requester To group box.

## Deleting the Log and Output Subdirectory

The subdirectory, which is created by the Process Scheduler server to store all the logs and reports that are generated by the initiated process, will be deleted when the output destination type is *Web* and the files are successfully posted to the report repository.

For output destination types of anything other than *Web*, the subdirectory will be deleted during the purging process when the process request that is associated with the subdirectory is deleted from the process request table.

## Related Links

[Setting Up PeopleSoft Process Scheduler Privileges and Profiles](#)

## Log Space Threshold

If the Process Scheduler Server detects that the space capacity of the log/output directory is below the threshold, it will stop processing any queued requests. This threshold is the bottom line minimum before the Process Scheduler considers the log to be full. By default, the threshold is set to 10 MB.

During the maintenance check, based on the HeartBeat, if the space capacity threshold drops below the threshold:

- A *disk full* message gets logged in SCHDLR.LOG.
- The status of Process Scheduler server in the Process Monitor will reflect LOG DISK FULL.

- An email notification is sent to the administrator.

---

## Logging System for PeopleSoft Process Scheduler Server

This section provides an overview on logging system for PeopleSoft Process Scheduler server.

### Logging System

The log directory stores the PeopleSoft Process Scheduler server logs and SQL trace files. Each server that is started in the PeopleSoft Process Scheduler server has its own set of log and trace files. The user does not normally need to review these files unless a problem occurs while running a process or some reason exists to verify that a process ran as expected.

### Location of the Log and SQL Trace Files

The location and name of the PeopleSoft Process Scheduler log files depend on the operating system on which the PeopleSoft Process Scheduler Server is started.

<i><b>Operating System</b></i>	<i><b>Log Directory</b></i>
Windows	PS_CFG_HOME\appserv\prcs\<Database Name>\LOGS
UNIX	PS_CFG_HOME/appserv/prcs/<Database Name>/LOGS

The <Log Directory> corresponds to the directory that is specified in the Log/Output Directory variable in the PeopleSoft Process Scheduler configuration file (psprcs.cfg).

For each server that is started, two files are generated in the log directory:

- The server log contains messages that are written by the server to the log file.

These messages are translated to the languages that are supported by the PeopleSoft system. The language of the messages is based on the language that is designated in the user profile.

The LogFence parameter, which is set in the PeopleSoft Process Scheduler configuration file, controls the detail of the message that is written to this log file.

- The SQL trace file contains the traces of all SQL that is issued by the server.

This file is generated when the TraceSQL parameter in the PeopleSoft Process Scheduler configuration file has a value other than zero.

If a PeopleSoft Application Engine or Analytic Engine request is initiated by PSAESRV, the SQL traces that are generated from that process are stored in the process subdirectory that is located in the log and output directory.

### Log and SQL Trace File Name in Windows and UNIX

The following table lists all the server names, log files, and SQL trace files in Windows and UNIX.

<b>Server Name</b>	<b>Description</b>	<b>Log File</b>	<b>SQL Trace File</b>
PSPRCR V	PeopleSoft Process Scheduler Server	SCHDLR_<mmdd>.LOG	<User ID>_PSPRCR.V.tracesql
PSDSTSRV	Distribution Agent	DSTAGNT_<mmdd>.LOG	<User ID>_PSDSTSRV.tracesql
PSAESRV	PeopleSoft Application Engine Server	AESRV_<mmdd>.LOG	<User ID>_PSAESRV.tracesql
PSANALYTICSRV	Analytic Engine Server	OPTENG<server number>.LOG	<User_ID>_PSANALYTICSRV <server number>.tracesql
PSMSTPRCS	Master Scheduler Server	MSTRSCHDLR_<mmdd>.LOG	<User ID>_PSMSTPRC.tracesql

<User\_ID> is the user ID that is specified in the PeopleSoft Process Scheduler configuration file that is set to boot PeopleSoft Process Scheduler.

## SQL Trace File

The SQL trace file is created when the TraceSQL variable in the PeopleSoft Process Scheduler configuration file has a value other than zero. This file contains the SQL traces that are issued by the Distribution Agent program PSDSTSRV.

Use the TraceSQL variable to set the level of SQL trace by selecting the numerical value representing each degree of tracing as described. The list of trace levels from which you can choose appears in the configuration file as shown:

```

1=SQL Statements
2=SQL statement variables
4=SQL connect, disconnect, commit and rollback
8=Row Fetch (indicates that it occurred, not data)
16=All other API calls except ssb
32=Set Select Buffers (identifies that attributes of columns
   to be selected)
64=Database API specific calls
128=COBOL statement timings
1024=SQL Informational Trace
4096=Manager information
8192=Mapcore information

```

If you want SQL Statements, SQL statement variables, and SQL connect, disconnect, commit, and rollback information, specify TraceSql=7 (1 + 2 + 4).

---

**Note:** The SQL trace file doesn't delete existing traces that are written from prior runs of the PSPRCR V program, and it appends new SQL activity to the end of the file. Because the file can grow quite large and might fill up your file server, you should reset the TraceSQL to zero after you finish debugging the PeopleSoft Process Scheduler Server Agent.

---

## Logging Levels

The logging system enables you to change the level of detail that is written to the log files. The mechanism that is chosen here uses the concept of a detail level and a fence. Messages are assigned a numeric detail-level value that reflects the importance of the event that triggers the message in the operation of the program. This ranges from simple progress messages (very detailed) to error messages when the program is about to terminate (not detailed).

The fence is used to filter out messages that reflect more detail than necessary in a particular installation. For example, a message must be able to *leap the fence* to be shown (with a lower number indicating a higher fence). With the fence set to 2, only messages with a detail level that is less than 2 (that is, 0 or 1) appear. The only exception to this is that level 0 messages and messages that are unable to be displayed in the standard message format cannot be filtered out.

The meaning of a level is completely arbitrary, although a consistent convention should be followed. The server uses the following convention:

<b><i>Fence Level</i></b>	<b><i>Description</i></b>
0	Errors, critical messages, and connection header only.
1	Critical events. For PeopleSoft Process Scheduler, this includes process start attempts.
2	Warnings.
3	Informational. This is the default fence value.
4	Trace level 1 detail.
5	Trace level 2 detail. This shows all messages that are available.

The fence is determined by an entry in the server configuration file in the [Process Scheduler] section named LOGFENCE. Normal values are in the range of 0–5, with the default being 3 (informational). A setting of 5 is recommended for installation and troubleshooting. A setting of 0 is good for an installed system that is working smoothly.

The log fence of a message can be seen in the PeopleSoft Process Scheduler log file.

This example shows the numeric values enclosed in parentheses following the date and time

```
[08/04/00 14:28:27](0) Server: PSNT sleeping for 15 seconds
[08/04/00 14:28:41](0) Server: PSNT looking for work
[08/04/00 14:28:41](5) Server: PSNT checking status...
[08/04/00 14:28:41](5) Server action mode: Ok (looking for requests)
[08/04/00 14:28:41](5) Checking Process cancels...
[08/04/00 14:28:41](4) Checking status of active processes...
[08/04/00 14:28:41](5) Process 9836 is still running as Session ID 711
[08/04/00 14:28:41](5) Process 9837 is still running as Session ID 634
[08/04/00 14:28:41](5) Process 9838 is still running as Session ID 703
[08/04/00 14:28:41](5) Info for array of Request(s) associated with a Job slated to be submitted
[08/04/00 14:28:41](5)   Size of array: 1
[08/04/00 14:28:41](5) Info for array of Active Processes
[08/04/00 14:28:41](5)   Size of array: 3
[08/04/00 14:28:41](5)   Crystal           : Active: 3   Max: 3
[08/04/00 14:28:41](5) Server: PSNT checking status...
[08/04/00 14:28:41](5) Server action mode: Submitting request
[08/04/00 14:28:41](5) Number of New Process Request(s) To Start: 1
[08/04/00 14:28:41](1) Process Instance: 9843 started (PID: 645)
[08/04/00 14:28:41](4) Starting process:: 9843
[08/04/00 14:28:41](4)   Command Line: Y:\BIN\CLIENT\WINX86\PSSQR.EXE
[08/04/00 14:28:41](4)   Parm List: -CT ORACLE -CS -CD E800R21B -CA %ACCESSID% -CAP %ACCESSPSWD%
[08/04/00 14:28:41](4)   Working Dir: c:\apps\db\oracle8i\bin
[08/04/00 14:28:41](4)   Session Id: 645
[08/04/00 14:28:41](0) Server: PSNT sleeping for 14 seconds
[08/04/00 14:28:55](0) Server: PSNT looking for work
[08/04/00 14:28:55](5) Server: PSNT checking status...
[08/04/00 14:28:55](5) Server action mode: Ok (looking for requests)
[08/04/00 14:28:55](5) Checking Process cancels...
[08/04/00 14:28:55](4) Checking status of active processes...
[08/04/00 14:28:55](5) Process 9836 is still running as Session ID 711
[08/04/00 14:28:55](5) Process 9837 is still running as Session ID 634
[08/04/00 14:28:55](5) Process 9838 is still running as Session ID 703
[08/04/00 14:28:55](5) Info for array of Request(s) associated with a Job slated to be submitted
[08/04/00 14:28:55](5)   Size of array: 0
[08/04/00 14:28:55](5) Info for array of Active Processes
[08/04/00 14:28:55](5)   Size of array: 3
[08/04/00 14:28:55](5)   Crystal           : Active: 3   Max: 3
[08/04/00 14:28:55](5) Info for array of Queued Request(s) found in Process Request table
[08/04/00 14:28:55](5)   Size of array: 16
```

If you receive error messages, complete the following tasks to enable debugging and tracing:

1. Set LOGFENCE=5 in the psprcs.cfg file.
2. Set TraceSQL to the appropriate value to generate the SQL trace.

## Related Links

[Understanding the Sections in PSPRCS.CFG File Based on Operating Systems](#)

## Logging System for Distribution Agent

The Distribution Agent detects that files are ready to transfer by querying the Report List table (PS\_CDM\_LIST).

### Transfer Log for FTP and XCopy

When the Distribution Agent transfers files using the File Transfer Protocol (FTP) or XCopy protocol, it tables the information for all of the process requests and assigns a transfer log to this transfer attempt. Any activity from transferring the files for these process requests is recorded in a log file with the following format:

<Log Directory>\\_PSDSTSRVLOG\transfer\_<Transfer Instance Number>.log

This example illustrates the of transfer log files for FTP protocols

```

user ftpuser
verbose on

mkdir /data6/psreports/080913335408BAB393ED0F47F64A78BAC3ADB6867D14CFF6FB4871E9847296
257 MKD command successful.
cd /data6/psreports/080913335408BAB393ED0F47F64A78BAC3ADB6867D14CFF6FB4871E9847296EF
250 CWD command successful.
ascii
200 Type set to A.
put "d:\21A\SQR_INS9051_6028\index.html" "index.html"
200 PORT command successful.
150 ASCII data connection for index.html (216.131.201.168,2324).
226 Transfer complete.
4610 bytes sent in 0.00 seconds (4610000.00 Kbytes/sec)

bin
200 Type set to I.
put "d:\21A\SQR_INS9051_6028\INS9051_6028.PDF" "INS9051_6028.PDF"
200 PORT command successful.
150 Binary data connection for INS9051_6028.PDF (216.131.201.168,2326).
226 Transfer complete.
1730 bytes sent in 0.00 seconds (1730000.00 Kbytes/sec)

ascii
200 Type set to A.
put "d:\21A\SQR_INS9051_6028\SQR_INS9051_6028.log" "SQR_INS9051_6028.log"
200 PORT command successful.
150 ASCII data connection for SQR_INS9051_6028.log (216.131.201.168,2327).
226 Transfer complete.
1080 bytes sent in 0.00 seconds (1080000.00 Kbytes/sec)

quit
221 Goodbye.

```

This example illustrates the of transfer log files for XCopy transfer protocol

```

Copying d:\PTDMO\output\SQR_XRFWIN2_24 into the repository...
d:\PTDMO\output\SQR_XRFWIN2_24\SQR_XRFWIN2_24.log -> \\RALCANTA020100\psreports\081214105445
d:\PTDMO\output\SQR_XRFWIN2_24\SQR_XRFWIN2_24.out -> \\RALCANTA020100\psreports\081214105445
d:\PTDMO\output\SQR_XRFWIN2_24\SQR_XRFWIN2_24_1.PDF -> \\RALCANTA020100\psreports\081214105445
d:\PTDMO\output\SQR_XRFWIN2_24\SQR_XRFWIN2_24_2.PDF -> \\RALCANTA020100\psreports\081214105445
d:\PTDMO\output\SQR_XRFWIN2_24\index.html -> \\RALCANTA020100\psreports\081214105445DE96
5 File(s) copied
Successful copy of d:\PTDMO\output\SQR_XRFWIN2_24 to Repository
End of Transfer script

```

## Transfer Log for HTTP

When HTTP is used to transfer files to the Report Repository, it doesn't generate a transfer log like FTP and XCopy. All logs relating to the HTTP activities are logged in the Process Message Log table and you can view them by clicking the Message Log link on the Process Monitor Detail page in PeopleSoft Process Scheduler.

This example illustrates the display of HTTP messages

10	1:21:10PM	Report Repository URL is: http ://rt-ibm08.peoplesoft.com:7001/SchedulerTransfer/e840r20bnt (63,68)	<a href="#">Explain</a>
10	1:21:10PM	Unable to open file to be transferred. /ds1/ps/dssgrp/easb/output/E840R20B/AE_AP_PSTVCHR_1636/AE_AP_PSTVCHR_1636.stdout ( 63,62)	<a href="#">Explain</a>
	1:21:10PM	PSUNIX failed to post files to the report repository. Server scheduled to try again on 2002-01-15-14.24.09.854000. See log %	<a href="#">Explain</a>

# Setting Up PeopleSoft Process Scheduler Security

## Setting Up PeopleSoft Process Scheduler Privileges and Profiles

For a user to submit process requests, his or her user ID must have a process profile, which defines the user's privileges in PeopleSoft Process Scheduler. For example, a user can override an output destination for a request and be limited to what can be viewed on the Process Monitor page.

### Updating a Process Profile

Use the process profile page to set up the user's access in PeopleSoft Process Scheduler and define a process profile with the proper authorizations and default settings.

This example illustrates the fields and controls on the Security - Process Profile Permission page. You can find definitions for the fields and controls later on this page.

Process Profile Permission

Permission List: ALLPAGES

Description: ALLPAGES

Server Destinations

File: %%OutputDirectory%%

Printer: lpt1

OS/390 Job Controls

Name:

Acct:

Allow Process Request

\*View By: All

\*Update By: Owner

Allow Requestor To

☒ Override Output Destination

☒ Override Server Parameters

☐ View Server Status

☒ Update Server Status

☒ Enable Recurrence Selection

To update a process profile:

1. Select **PeopleTools > Security > Permissions and Roles > Permission Lists** to open the permission list definition.
2. Select the Process page.
3. Click the **Process Profile Permissions** link.
4. In the **Workstation Destinations** and **Server Destinations** group boxes, enter a default file and printer destination for the client and server.

The following list shows sample values for the server destination file.

<b>Operating System</b>	<b>Sample Server Destination Value</b>
Windows	%%OutputDirectory%%
UNIX	%%OutputDirectory%%

5. Select the appropriate options in the **Allow Process Request** group box.

This section enables you to adjust the level of access rights that all other users have for viewing and updating process requests that are initiated by the users under a particular profile. Both view and update rights can be changed to *Owner*, *All*, or *None*. The default enables the process request to be viewed by all and updated only by the owner. If you view by owner, no one else can view the status of the process in Process Monitor. Make any necessary adjustments to the user rights.

<b>Field or Control</b>	<b>Description</b>
<b>Override Output Destination</b>	Select to allow the user to override the output destination from the Process Scheduler Request dialog box. If this option is cleared, the <b>File/Printer</b> field in the Process Scheduler Request page becomes unavailable and the user cannot modify it. Use this setting to restrict users to redirecting their output to the default destinations only.
<b>Override Server Parameters</b>	Select to allow the user to override the server name and run date and time.
<b>View Server Status</b>	Select to allow a user to access the server view in the Process Monitor.
<b>Update Server Status</b>	Select to allow a user to suspend, restart, or shut down a server if needed through the Process Monitor. This also allows a user to refresh the Process Monitor - Server List page with the <b>Refresh</b> button.
<b>Enable Recurrence Selection</b>	Select to allow a user to select a run recurrence definition in the Process Scheduler Request dialog box. If this is cleared, the user cannot select a process to recur.

- Click the **OK** button to save your changes.

## Assigning a Process Profile to a User ID

The user profile must be updated to assign the process profile.

To assign a process profile to a user ID:

- Select **PeopleTools** > **Security** > **User Profiles** > **User Profiles** to open the profile for a user ID.
- Select the user ID.
- Select the General page.
- Enter the process profile for this user ID.
- Click the **Save** button to save your changes.

## Granting a PeopleSoft Process Scheduler System Administration Role

You can set up a user ID in PeopleSoft Security as a PeopleSoft Process Scheduler system administrator. A user with this privilege can update definitions in Process Scheduler Manager and view all process requests in Process Monitor. This role is equivalent to granting all of the privileges in the **Allow Requestor To** group box on the Process Profile Permission page.

This example illustrates the fields and controls on the Security - User Profiles - Roles page.

User Roles					
Role Name	Description	Dynamic	View Definition		
PeopleSoft Administrator	PeopleSoft Admin Privileges	<input type="checkbox"/>	<a href="#">Route Control</a>	<a href="#">View Definition</a>	<a href="#">+</a> <a href="#">-</a>
PeopleSoft User	PeopleSoft User	<input type="checkbox"/>	<a href="#">Route Control</a>	<a href="#">View Definition</a>	<a href="#">+</a> <a href="#">-</a>

To assign a PeopleSoft Process Scheduler system administration role to a user ID:

- Select **PeopleTools** > **Security** > **User Profiles** > **User Profiles** to open the profile for a user ID.
- Select the Roles page.
- Select the role name *ProcessSchedulerAdmin*.
- Click **Save** to save your changes.

## Related Links

“Security Basics” (Security Administration)

---

# Securing Passwords When Scheduling from Outside the PeopleSoft System

As a PeopleSoft customer, you can create an interface to insert entries into the Process Request table to be scheduled by the Process Scheduler. However, keep in mind that the values that you insert into the PARMLIST (Parameter List) field in the PRCSPARMS table are displayed in the Process Monitor Detail page. These values can also be seen in the notifications that are sent out by Process Scheduler.

To ensure that any user passwords or access IDs and passwords are not displayed in any pages, notifications, or logs, you can replace the actual values with the following meta-strings:

User password: *%%OPRPSWD%%*

Access ID: *%%ACCESSID%%*

Access password: *%%ACCESSPSWD%%*

---

**Note:** Process Scheduler has a mechanism to replace the meta-strings with the actual values when initiating these requests and to ensure that the actual values are not displayed in any pages or log files.

---

# Using the PSADMIN Utility

---

## Understanding the PeopleSoft Process Scheduler Configuration File

Use the PSADMIN utility to configure and administer the PeopleSoft Process Scheduler Server Agent. PSADMIN is supported on only Windows and UNIX. However, in some cases, you can run the PSADMIN utility on operating systems that are not supported application servers.

Configuring a PeopleSoft Process Scheduler server is similar to configuring application servers and web servers. From the PeopleSoft Process Scheduler Administration menu, you invoke a text-driven interface that prompts you for parameter values. All of the PeopleSoft Process Scheduler server configuration information for a specific database is contained in the PSPRCS.CFG configuration file, and the PSADMIN provides an interface to edit this file.

PeopleSoft automatically archives the Process Scheduler configuration file whenever it is changed. The older version is archived as PSPRCS\_<Time Stamp>.CFG, and the current version becomes pspcrs.cfg. The archive directory path is <PS\_Home>\Appserv\prcs\<database>\Archive\ (for example, c:\pt844\Appserv\prcs\fin844\Archive\).

---

**Note:** The PSPRCS.CFG file supports environment variables. For example, the TEMP setting in the [Process Scheduler] section can look like this: TEMP=%TEMP%.

---

---

**Note:** This topic does not discuss how to install and configure a PeopleSoft Process Scheduler Server.

---

---

## Using the PSADMIN for the Process Scheduler Configuration File

The section discusses the steps to create and configure the Process Scheduler Configuration File (PSPRCS.CFG) using the PSADMIN utility.

### Creating a PeopleSoft Process Scheduler Configuration File Through PSADMIN

Although you typically edit the PSPRCS.CFG file through PSADMIN, you can find the PSPRCS.CFG file in the following directory:

- Windows: *PS\_CFG\_HOME\APPSERV\PRCS\domain\_name*
- UNIX: *PS\_CFG\_HOME/appserv/prcs/domain\_name*

To create a PeopleSoft Process Scheduler configuration:

1. Select Start, Command Prompt.

2. Change the directory to <PS\_HOME>\appserv\.
3. Enter *psadmin*.
4. Press **ENTER**.

The PeopleSoft Server Administration menu appears.

5. Select option 2 (Process Scheduler).
6. Press **ENTER**.

The PeopleSoft Process Scheduler Administration menu appears.

7. Select option 2 (Create a Domain) from the Process Scheduler Administration menu.
8. Enter the name of the desired database.
9. Press **ENTER**.

The Quick-configure menu appears.

---

**Note:** To edit a PeopleSoft Process Scheduler configuration file, follow the previously listed steps 1 through 6, then select option 1 (Administer a domain). Select the number corresponding to the domain you want to edit, then select option 4 (Configure this domain).

---

## Using the PSADMIN Quick-Configure Menu

The Quick-configure menu enables you to create a process scheduler configuration by entering basic information. If you must change a parameter that does not appear, select Custom configuration.

The menu is divided into the following three sections:

- **Features:** Each item in this list is a feature that uses one or more server processes.

If set to *Yes*, the feature becomes active for users of the server. Select the number that corresponds to the desired option to toggle between yes and no.

- **Settings:** Commonly changed parameters are listed in this section.

Select the number that corresponds to the desired parameter to change its setting.

- **Actions:** Select to load the scheduler with the server and settings displayed, run a complete custom scheduler configuration, display help information, or return to the previous menu.

The Quick-configure menu consists of the following features:

<b>Field or Control</b>	<b>Description</b>
<b>Master Schdlr</b> (master scheduler)	Flag that enables the Master Scheduler Server (PSMSTPRC). The default is to disable the server.

<b>Field or Control</b>	<b>Description</b>
<b>App Eng Server</b> (application engine server)	Flag that initiates Application Engine programs through the AE Tuxedo Server (PSAESRV). The default is set to run PeopleSoft Application Engine using PSAESRV.
<b>Domains Gateway</b>	<p>Enables communication between the Process Scheduler domain and an application server domain for configuring inter-domain events for the push framework.</p> <p>For more information on configuring the push notification framework, see “Configuring the System for Push Notifications” (Fluid User Interface Developer’s Guide).</p>
<b>Push Notifications</b>	<p>Enables the Process Scheduler domain for use within the push notification framework.</p> <p>For more information on configuring the push notification framework, see “Configuring the System for Push Notifications” (Fluid User Interface Developer’s Guide).</p>

The Quick-configure menu consists of the following settings:

<b>Field or Control</b>	<b>Description</b>
<b>DBNAME</b> (database name)	Enter the database name that is associated with a PeopleSoft Process Scheduler Server Agent, such as HRDMO, FSDMO, SADMO, and so on.
<b>DBTYPE</b> (database type)	Enter the database type: DB2UNIX, DB2ODBC (for Db2 z/OS), MICROSOFT, or ORACLE
<b>PrcsServer</b> (process server)	Enter the process server name. This must match the name defined in the Server Definition table (for example, PSNT).
<b>UserID</b>	Enter the user ID. Typically, this value is <i>VPI</i> for Enterprise Resource Planning and <i>PS</i> for Human Resources.
<b>UserPswd</b> (user password)	Enter the user password. Typically, this value is <i>VPI</i> for Enterprise Resource Planning and <i>PS</i> for Human Resources.
<b>ConnectID</b>	Enter the connect ID. This value is required for all platforms.
<b>ConnectPswd</b> (connect password)	Enter the connect password. This value is required for all platforms.

<b>Field or Control</b>	<b>Description</b>
<b>Log/Output Dir</b> (log/output directory)	<p>Enter the directory in which files that are generated by the program are written. When PeopleSoft Process Scheduler initiates a process request, it creates a subdirectory in the format &lt;Process Type ID&gt;_&lt;Program Name&gt;_&lt;Process Instance&gt; that contains the generated files. For instance, the SQR program has all reports, trace, and log files in the subdirectory SQR_XRFWIN_20. It is also the optional directory used with the <b>Output Destination</b> field when scheduling a request. You can use this variable (%OutputDirectory%) in the <b>File/Printer</b> field of the Process Scheduler Request dialog box.</p> <hr/> <p><b>Note:</b> The output directory has an extra slash attached at the end.</p>
<b>SQRBIN</b>	Enter the path to the SQR executables.
<b>AddToPATH</b>	(Optional for Tuxedo) Enter an additional directory that is appended to the PATH environment variable.
<b>DBBIN</b>	Enter the path to the database drivers (that is, your connectivity software).
<b>DomainConnectPswd</b>	<p>If adding the additional security layer of the domain connection password, enter that password value.</p> <p>For more information on the domain connection password option, see “DomainConnectionPwd” (System and Server Administration).</p>

## Related Links

[Understanding PeopleSoft Master Scheduler Functions](#)

[Setting Parameters for the Application Engine Server](#)

---

## Editing the PeopleSoft Process Scheduler Configuration File

This section discusses the parameters in the Process Scheduler Configuration (PSPRCS.CFG) file.

## Understanding the Sections in PSPRCS.CFG File Based on Operating Systems

The sections in the PeopleSoft Process Scheduler configuration file vary, depending on the operating system from which the PeopleSoft Process Scheduler Server is started.

The following table lists which sections can be found in the PeopleSoft Process Scheduler configuration file based on the operating system:

<b>Section</b>	<b>Windows</b>	<b>UNIX</b>
Startup	X	X
Database Options	X	X
Trace	X	X
Process Scheduler	*	*
Tuxedo Settings	X	X
Interface Driver	X	X
PSTools	*	*
PSAESRV	X	X
PSDSTSRV	X	X
PSANALYTICSRV	X	X
Application Engine		
SQR	*	*
Remote Call	X	X
nVision	X	
SMTP Settings	X	X
Cache Settings	X	X
Integration Broker	X	X

\* Denotes where parameters found in this section differ, based on the operating system in which the PeopleSoft Process Scheduler configuration file is located.

The *PeopleSoft 9.2 Application Installation* documentation provides the procedure for configuring a PeopleSoft Process Scheduler Server using the basic default values. This section discusses each value that is available in each section.

## Startup Section

This is the first section that you encounter when using PSADMIN to configure a PeopleSoft Process Scheduler Server Agent:

<b>Parameter</b>	<b>Description</b>
DBName	Specify the database name that is associated with a PeopleSoft Process Scheduler Server Agent, such as <i>HRDMO</i> , <i>FSDMO</i> , <i>SADMO</i> , and so on.
DBType	Specify the database type: <i>DB2UNIX</i> , <i>MICROSFT</i> , or <i>ORACLE</i> .
UserId	Enter the user ID. For Enterprise Resource Planning, this is typically <i>VPI</i> , and for Human Resources, it's <i>PS</i> .
UserPswd	Enter the user password. For Enterprise Resource Planning, this is typically <i>VPI</i> , and for Human Resources, it's <i>PS</i> .
ConnectId	Enter the connect ID. This value is required for all platforms.
ConnectPswd	Enter the connect password. This value is required for all platforms.
ServerName	<b>Note:</b> Keep the parameter blank because Informix and Sybase are no longer supported.
StandbyDBName	Specify a standby database for use with Oracle Data Guard.
StandbyDBType	Specify a standby database type for use with Oracle Data Guard.
StandbyUserId	Specify a standby user ID for use with Oracle Data Guard.
StandbyUserPswd	Specify the password for the standby user ID.
InMemoryDBName	<b>Note:</b> This parameter is reserved for Oracle internal use only.
InMemoryDBType	<b>Note:</b> This parameter is reserved for Oracle internal use only.

See “Implementing Oracle Active Data Guard” (Data Management).

When you change the **UserPswd** or **ConnectPswd** field, you are prompted for an option to encrypt the value entered for the password field. The default is to encrypt the password.

## Security Section

The domain connection password adds an extra layer of security between the application server domain and any connections made to it. This password enables you to further prevent unauthorized clients from establishing connections to an application server domain. It is recommended to use PSADMIN to update this value. The value can be up to 30 characters.

See “Configuring Domain Connection Password” (System and Server Administration).

## Inter-Domain Events Section

<i><b>Parameter</b></i>	<i><b>Description</b></i>
Process Scheduler Port	Specify the port on which the Process Scheduler will listen for events sent by the application server domain.
Application Server Credentials	<p>Specify the credentials for the Application Server from which notifications will be received in the format: &lt;domain name&gt;   &lt;host&gt; : &lt;port&gt;</p> <ul style="list-style-type: none"> <li>• <i>domain name</i>: A logical domain name</li> <li>• <i>host</i>: The hostname of the machine where the Process Scheduler domain is running.</li> <li>• <i>port</i>: How the Process Scheduler domain communicates with other domains (in this case the Application Server domain).</li> </ul>

For more information on this section in pspcrs.cfg, see “(Optional) Configuring Process Scheduler System Settings for Push Notifications” (Fluid User Interface Developer’s Guide).

## Database Options Section

Use this section for database-specific configuration options:

<i><b>Parameter</b></i>	<i><b>Description</b></i>
UseLocalOracleDB	<p>Indicate whether the PeopleSoft database to which you are connecting is in a local Oracle System Identifier (SID). The default is 0, which indicates that the PS database to which you are connecting is remote.</p> <hr/> <p><b>Note:</b> For the Windows operating system, the parameter "UseLocalOracleDB" is not supported when using a 32 bit client connecting to a 64 bit database.</p> <hr/> <p>See “UseLocalOracleDB” (System and Server Administration)</p>

<b>Parameter</b>	<b>Description</b>
EnableDBMonitoring	<p>Add to the configuration file for database-level auditing. It is a required parameter. Use this option to view more information regarding the clients that are connected to a database server through the process scheduler server. For instance, with this enabled, you can view the client machine name or user ID that is associated with a particular connection.</p> <p>See “EnableDBMonitoring” (System and Server Administration).</p>
EnableAEMonitoring	<p>You must set the EnableAEMonitoring configuration setting to 1 to populate the MODULE and ACTION fields in V\$SESSION and V\$SQL views. By default, EnableAEMonitoring is set to 0 (disabled). To change the EnableAEMonitoring setting for an Application Server domain or a Process Scheduler domain, use the PSADMIN utility or manually modify the PSPRCS.CFG configuration file or the PSAPPSRV.CFG configuration file, then restart the respective servers.</p>

## Trace Section

Use this section to set trace values for performance monitoring and troubleshooting:

<b>Parameter</b>	<b>Description</b>
TraceFile	<p>This applies to Windows only and indicates the file to which SQL traces are written when TraceSQL has a value greater than zero. SQL traces for the following programs are written to this file: nVision, and Cube Manager. Other processes—such as Application Engine, SQR, and COBOL—have the SQL traces written to a separate subdirectory under the directory specified for the Log/Output Directory parameter. See the Log/Output Directory parameter.</p>
TraceSQL	<p>Specify a SQL trace value for troubleshooting. It is implemented as a bit field. Possible values for TraceSQL are listed later in this section.</p>
TracePC	<p>Specify a trace value for troubleshooting PeopleCode. This is used by PeopleSoft Application Engine when it runs PeopleCode. Possible values for TracePC are listed later in this section.</p>

<b>Parameter</b>	<b>Description</b>
TraceAE	Specify the trace options that are specific to PeopleSoft Application Engine. Trace information based on this option is written to a file with the following format:  <Application Engine program name>_<Process Instance>.AET  Possible values for TraceAE are listed later in this section.
AETFileSize	This parameter is used to specify the maximum file size (in MB) of the AE trace file. The minimum value is taken to be 20 MB by default and the maximum value limit is set to be 1500 MB.
TraceAECCombineOutput	Set this parameter to Y to merge People Code and SQL trace output into AET file. Default is N.
TraceAEEEnableSection	Set this parameter to Y to enable section level trace. Default is N i.e. section level trace will be disabled and AE traces will be controlled by TraceAE setting only.
TracePPM	The Performance Monitor agent is a thread that reports performance metrics for each instrumented server if monitoring is enabled for the database. Select 1 to enable and 0 to disable.  See Performance Monitor.

The following table lists the possible values for TraceSQL:

<b>Bit</b>	<b>Constant</b>	<b>Type of Tracing</b>
0	%TraceSQL_None	No output.
1	%TraceSQL_Statements	SQL statements.
2	%TraceSQL_Variables	SQL statement variables.
4	%TraceSQL_Connect	SQL connect, disconnect, commit, and rollback.
8	%TraceSQL_Fetch	Row fetch (indicates that it occurred and the return code, not data).
16	%TraceSQL_MostOthers	All other application-programming interface (API) calls, except Set Select Buffers (ssb).

<b>Bit</b>	<b>Constant</b>	<b>Type of Tracing</b>
32	%TraceSQL_SSB	Set Select Buffers (identifies the attributes of columns to be selected).
64	%TraceSQL_DBSpecific	Database API-specific calls.
128	%TraceSQL_Cobol	COBOL statement timings.
1024	%TraceSQL_DB2390Server	Turn on the tracing of diagnostic messages returned by the D22 z/OS %UpdateStats() command.

The following table lists the possible values for TracePC. Use these by adding the numbers together, or by specifying more than one constant:

<b>Bit</b>	<b>Constant</b>	<b>Type of Tracing</b>
1	%TracePC_Functions	Provide a trace of the program as it is run. This implies options 64, 128, and 256.
2	%TracePC_List	Provide a listing of the entire program.
4	%TracePC_Assigns	Show the results of all assignments made to variables.
8	%TracePC_Fetches	Show the values fetched for all variables.
16	%TracePC_Stack	Show the contents of the internal machine stack. This option is normally used for debugging the PeopleCode language, not PeopleCode programs.
64	%TracePC_Starts	Provide a trace showing when each program starts.
128	%TracePC_ExtFuncs	Provide a trace showing the calls made to each external PeopleCode routine.
256	%TracePC_IntFuncs	Provide a trace showing the calls made to each internal PeopleCode routine.
512	%TracePC_ParamsIn	Show the values of the parameters to a function.

<b>Bit</b>	<b>Constant</b>	<b>Type of Tracing</b>
1024	%TracePC_ParamsOut	Show the values of the parameters as they exist at the return from a function.

The following table lists the possible values for TraceAE:

<b>Bit</b>	<b>Type of Tracing</b>
1	Trace STEP execution sequence to AET file.
2	Trace Application SQL statements to AET file.
4	Trace dedicated temporary table allocation.
8	Trace temporary table data.
128	Timings report to AET file.
256	Method/BuiltIn detail, instead of summary in AET Timings report.
1024	Timings report to tables.
2048	DB optimizer trace to file.
4096	DB optimizer trace to tables.
8192	Trace Integration Broker transform programs.

## Process Scheduler Section

After you set trace values, use the Process Scheduler section to set the environment variables that are associated with PeopleSoft Process Scheduler.

---

**Warning!** The default values for PS\_HOME here and in future sections assume that you set up SQR, and nVision locally on the batch server. You can point to those items on the file server, but, if so, you must use a full path. You *cannot* use a PS\_HOME environment variable because PSADMIN employs the PS\_HOME environment variable to point to a local directory on the batch server.

---

<b>Parameter</b>	<b>Description</b>
PrcsServerName	Specify the process server name. This must match the name defined in the Server Definition table, such as <i>PSNT</i> .
DBBIN	Enter the path to the database drivers (that is, your connectivity software).
Max Reconnect Attempt	Specify the maximum number of attempts that the PeopleSoft Process Scheduler Server Agent tries reconnecting to the database when the connection is lost. When the maximum number of attempts is reached, and the agent hasn't successfully connected to the database, the agent shuts down.
Reconnection Interval	Specify the interval, in seconds, between attempts to reconnect to the database when the connection is lost.
Authentication Timeout	Specify the duration, in minutes, allotted before PeopleTools security module times-out authenticating a process released by Process Scheduler. The timer starts from the time Process Scheduler initiates the request.
Allow Dynamic Changes	Specify dynamic changes to certain settings without having to reboot the domain. The settings that can be dynamically changed are Recycle Count, Consecutive Service failures, Trace SQL, Trace Mask SQL, TracePC, TracePCMask, TracePpr, TracePprMask, Log Fence, Enable DB Monitoring, and Enable Debugging.
Log/Output Directory	<p>Specify the directory in which files that are generated by the program are written. When PeopleSoft Process Scheduler initiates a process request, it creates a subdirectory in the format &lt;Process Type ID&gt;_&lt;Program Name&gt;_&lt;Process Instance&gt; that contains the generated files. For instance, the SQR program has all the reports, trace, and log files in the subdirectory SQR_XRFWIN_20. It is also the optional directory used with the Output Destination field when scheduling a request. This variable (%%OutputDirectory%%) can be used in the File/Printer field of the Process Scheduler Request dialog box.</p> <hr/> <p><b>Note:</b> The output directory has an extra slash attached at the end.</p> <hr/>

<b>Parameter</b>	<b>Description</b>
Output Directory Optional Extension	<p>Specify the optional subdirectory structure that can be appended to the designated Log/Output Directory.</p> <p>Additional meta-string that can be used include:</p> <ul style="list-style-type: none"> <li>• Userid—%OPRID%</li> <li>• Contentid—%REPORTID%</li> <li>• Process Instance—%PRCSINSTANCE%</li> <li>• Database Name— %DBNAME%</li> <li>• Process Name—%PRCSNAME%</li> <li>• Process Type—%PRCSTYPE%</li> <li>• Scheduler Server Name— %SERVER%</li> <li>• Current Date— %CURRDATE%</li> <li>• Current Hour—%CURRHOUR%</li> <li>• Job Name— %JOBNAME%</li> <li>• Job Instance— %JOBINSTANCE%</li> </ul> <p>For example, %CURRDATE%\%CURRHOUR%.</p>
LogFence	<p>Enter the PeopleSoft Process Scheduler tracing levels, such as 3.</p> <hr/> <p><b>Note:</b> By default, the LogFence value is set to 3. Set the value to 5 to generate a more detailed log file.</p> <hr/>
LogSizeLimit	See “LogSizeLimit” (System and Server Administration).
LogFieldSeparator	See “LogFieldSeparator” (System and Server Administration).
Trace-Log File Character Set	See “Trace-Log File Character Set” (System and Server Administration).
Log Directory	See “Log Directory” (System and Server Administration).
Log Space Threshold	Specify the space threshold, in megabytes (MB), for the log/output directory. Once the space goes below this threshold, the PeopleSoft Process Scheduler stops processing until more disk space becomes available. The Server Monitor shows a status of <i>Suspended — Disk Low</i> .

<b>Parameter</b>	<b>Description</b>
File Chunk Size	Specify the size of memory in KB, allocated to store the value read from a file when transferring files to the Report Repository via HTTP.  The default is <i>4096 KB (4 MB)</i> .
CBLBIN	Enter the path to COBOL executables, such as <i>%PS_HOME%\CBLBIN</i> .
TEMP	Enter the local temporary directory, such as <i>%TEMP%</i> .
TOOLBIN	Enter the location of the PeopleTools executables, such as <i>%PS_HOME%\bin\client\winx86</i> .
TOOLBINSRV	Enter the location of the server version of PeopleTools executables, such as <i>%PS_HOME%\bin\server\winx86</i> .
WINWORD	Enter the path to Microsoft Word executables, such as <i>c:\apps\office97\winword</i> .  <b>Note:</b> If spaces exist in the path, you must modify the Process Type Definition and add quotes around the entry in the Command Line field, for example " <i>%%WINWORD%\WINWORD.EXE</i> ". These must be in the batch server environment.
DEFAULTPRINTER	Enter the universal naming convention (UNC) path of the printer where reports are printed when the <i>%DefaultPrinter%</i> was specified as the output destination.
Update Table Stats on Purge	Set to run statistics for the Process Request and Report Manager tables during the Process Scheduler server purge process.  <i>0</i> : Disable.  <i>1</i> : Enable.  <b>Note:</b> This flag is ignored if the DBFlags bitfield parameter is disabled.

The following table lists the possible values for LogFence:

<b>Level</b>	<b>Type of Tracing</b>
0	Status information.

<b>Level</b>	<b>Type of Tracing</b>
1	General errors.
2	Warnings.
3	Informational.
4	Tracing Level 1.
5	Tracing Level 2 (detail).

See [Log and Output Directory](#).

## Oracle Tuxedo Settings Section

The following table describes each parameter in the Tuxedo Settings section:

<b>Parameter</b>	<b>Description</b>
Restartable	Specify <i>Y</i> or <i>N</i> to instruct Tuxedo to restart a PeopleSoft Process Scheduler Server Agent or Distribution Agent if it is terminated abruptly.
Grace Period	Specify the period time in seconds in which Tuxedo will attempt to restart the Process Scheduler Server.  For example, Grace Period = 600, Max Restart Attempt = 5. Tuxedo attempts to restart the PeopleSoft Process Scheduler server five times within 30 minutes of when the server comes down.
Max Restart Attempt	Specify the maximum number of restarts in the grace period.
Add to PATH	(Optional) Specify an additional directory that is appended to the PATH environment variable.
Spawn Threshold	Enter a parameter that's supplied to Tuxedo for control of process spawning by using the <i>-p</i> command-line option for all server processes. The default setting <i>(1,600:1,1)</i> rarely needs to be changed.  For more information see “Spawn Threshold” (System and Server Administration).

Cognos/Cube Manager Installs: Make sure to specify the proper path for Cognos in the Add to Path parameter. By default, that path is C:\Program Files\Cognos\cer2\bin;C:\ODI\OStore\bin.

---

**Note:** Cognos and ODI are the important top-level directories and can change, depending on the install.

---

## Interface Driver Section

The following table describes the parameter in the Interface Driver section:

<b>Parameter</b>	<b>Description</b>
SCP_LOCALE	Defines the RPS_LOCALE string that is sent to the PeopleSoft Supply Chain Planning server.

## PSTools Section

Use this section to specify a character set. The default value is *UTF-8*.

<b>Parameter</b>	<b>Description</b>
Enable Remote Administration	Set the value to 1 to enable embedded JMX agents, 0 to disable embedded JMX agents. JMX agents must be enabled to use the PeopleSoft Health Center.
Remote Administration Port	Specify the port number to use for remote administration of domain processes. All embedded JMX agents will use the port in the JMX service URL.
Remote Administration UserId	Specify the username for remote administration connections.
Remote Administration Password	Specify the pscipher encrypted password for remote administration connections. See “Encrypting Passwords” (Integration Broker Administration).
Remote Administration SSL Enabled	Set this parameter to 1 to enable SSL for JMX Agents and to 0 to disable SSL for JMX Agents. Default is 0 i.e. SSL for JMX Agents will be disabled. Other settings are optional if SSL for JMX Agents is disabled.
Remote Administration SSL Keystore	Specify the location of the Keystore file for remote administration connections.
Remote Administration SSL Keystore Password	Specify the pscipher encrypted Keystore password for remote administration connections.
Remote Administration SSL Keystore Type	Specify the Keystore type for the keystore you had created for enabling SSL. Options are PKCS12 or JKS.  See the documentation for Java Security Standard Algorithm Names in Oracle Help Center.

<b>Parameter</b>	<b>Description</b>
Remote Administration SSL Truststore	Specify the location of the Truststore file for remote administration connections.
Remote Administration SSL Truststore Password	Specify the pscipher encrypted Remote Administration SSL Truststore Password.
Remote Administration SSL Truststore Type	Specify the Truststore's Keystore type for the truststore you had created for enabling SSL. Options are PKCS12 or JKS.  See the documentation for Java Security Standard Algorithm Names in Oracle Help Center.
EnablePPM Agent	Controls whether the Performance Monitor agent runs and collects performance monitor data. Enter <i>1</i> to enable the Performance Monitor agent, and <i>0</i> to disable the Performance Monitor agent. This setting overrides the value for this parameter that is set in the database.
JavaVM Shared Library	Indicate which Java Virtual Machine (JVM) library to use.  <b>Note:</b> You must manually update the psprc.cfg file, as this option is not available using the PSADMIN utility.
Add to CLASSPATH	The Add to CLASSPATH parameter tells the Java Virtual Machine (JVM) where to find the Java class libraries, including user-defined class libraries. Because PeopleTools automatically generates CLASSPATH entries for core delivered class libraries, use this field to specify any custom or additional class libraries that must be accessed by PeopleTools or PeopleCode.  The PeopleCode API Reference provides details on where you can place custom and third-party Java classes.  See “Java Packages and Classes Delivered with PeopleTools” (PeopleCode API Reference).

<b>Parameter</b>	<b>Description</b>
JavaVM Options	<p>Set options to the list of parameters required. Use a space to separate parameters (for example, -Xmx256m -Xms128m).</p> <p>The following setting is used to enable communication with the REN server using SSL protocols that adhere to corporate security standards:</p> <p>-Dhttps.protocols=TLSv1.1,TLSv1.2</p> <p>If this option is not already set, either add it manually to the JavaVM Options section in psprcs.cfg and then restart the process scheduler domain or take the latest patch, then drop and recreate the process scheduler domain.</p> <p>Set option -Xrs if you have PeopleSoft Process Scheduler set up as a Windows service on Windows.</p> <p>Options must be set if you are using HTTP transfer protocol and receiving Java exception thrown: java.lang.OutOfMemoryError.</p> <p>AIX customers should set this option to -Xrs -Djava.awt.headless=true -Xcheck:jni</p> <hr/> <p><b>Note:</b> You must manually update the psprc.cfg file, as this option is not available using the PSADMIN utility.</p>
Character Set	<p>Specify the default character set for non-Unicode processing performed by this process server. The default value is <i>UTF-8</i>. This is the character set that PeopleSoft supports for use with all Western European languages, including English. If the process server will be used only to process Western European data, accept the default. Otherwise, select one of the valid character set choices listed later in this section.</p> <hr/> <p><b>Note:</b> The character set selected for the process server should be the same as the character set specified for the application sever.</p>
Proxy Host	<p>This setting is used by the distribution agent if your architecture includes a firewall between the process scheduler server and the report repository (webserver).</p> <hr/> <p><b>Note:</b> If your architecture includes a firewall between the process scheduler server and the report repository (webserver), the distribution agent must tunnel through this firewall via a proxy server in order to transfer reports successfully. Set this value to the domain name of the proxy server only if your architecture includes a firewall between the process scheduler and the report repository (web server). Configure the firewall to allow outgoing HTTP or TCP connections to originate only from the proxy server host. You can configure the proxy server to restrict access to only PeopleSoft and perform tasks, such as logging HTTP activity.</p>

<b>Parameter</b>	<b>Description</b>
Proxy Port	If PeopleSoft Process Scheduler is behind a proxy server, set this value to the port of the proxy server.
Non Proxy Hosts	<p>Enter a list of the hosts that should be connected to directly, not through a proxy server. Separate the host names with a pipe symbol (   ). You can use an asterisk (*) as a wildcard character to specify a pattern of similar host names.</p> <p>For example, localhost *.example.com indicates that the local host and all hosts with names ending in .example.com will be accessed directly.</p>
DbFlags	<p>Enter 0 to issue the command to update table statistics to the database. Programs like PeopleSoft Application Engine and COBOL use the metaSQL %UpdateStats to run the command that runs statistics to a specific table. Otherwise, select one of the valid choices listed later in this section.</p> <hr/> <p><b>Note:</b> The Update Table Stats on Purge parameter is ignored if this parameter is disabled.</p> <hr/>
Suppress App Error Box	Use to suppress the console's Application Error dialog box after an application error occurs. <i>Y</i> suppresses the dialog box.
Process exit grace period	When a PeopleSoft Application Engine job completes, it has a specified number of seconds to exit. If the process has not exited when the grace period expires, it is terminated through a psreaper process. A grace period of 0 disables the psreaper process.
ScheduledQuery-CSVUnicodeEncoding	<p>This setting is used to configure CSV output encoding for scheduled PSQueries. The default value is UTF8. The other valid encoding settings are UCS2, UTF8BOM, and ASCII. This setting applies only when OutputUnicode property of query class is set to <i>True</i> and scheduled query is set to 'TXT' format.</p> <hr/> <p><b>Note:</b> This is not a required setting. If it is not set, the CSV output encoding will be UCS2 with BOM.</p> <hr/>

The following table lists valid character set choices:

<b>Character Set</b>	<b>Description</b>
latin1	Latin-1- ISO 8859-P1 - Microsoft codepage 1252
sjis	Japanese Shift-JIS - Microsoft codepage 932

<b>Character Set</b>	<b>Description</b>
big5	Traditional Chinese - Microsoft codepage 950
gb	Simplified Chinese - Microsoft codepage 936
ks-c-5601-1987	Korean Wansung - Microsoft codepage 949
ks-c-5601-1992	Korean Johab - Microsoft codepage 1361

See Global Technology.

The following table lists possible values for DBFlags bitfield:

<b>Bit</b>	<b>Description</b>
0	(Default) Issue the command to update table statistics to the database.
1	Ignore metaSQL to update database statistics (shared with COBOL).
2	Not yet allocated.
4	Disable second database connection.
8	Disable persistent secondary database connection.
16	Not yet allocated.
32	Not yet allocated.
64	Not yet allocated.
128	Not yet allocated.
256	Not yet allocated.

**Note:** The JavaVM Options parameter specified in the [PSTOOLS] section specifies global JavaVM options used by every server process in a domain. To override this global value for a particular server process, you can apply custom JavaVM options to individual server processes by adding the JavaVM Options parameter manually to the configuration section for that server process.

JavaVM Options can appear multiple times in a single PSAPPSRV.CFG or PSPRCS.CFG file. While the JavaVM Options value in the [PSTOOLS] section applies to all server processes governed by a particular configuration file, the system only uses the JavaVM Options value in the [PSTOOLS] section for server processes that do not have the JavaVM Options parameter added to its configuration settings section. For example, if the JavaVM Options parameter has been added to the [PSAPPSRV] section of the PSAPPSRV.CFG file and has been assigned a value, then that value will be used when loading the JVM as a thread of that PSAPPSRV process. If the JavaVM Options parameter does not appear, or has no value, in the [PSAPPSRV] section, then the system uses the value specified in the [PSTOOLS] section when loading the JVM as a thread of the PSAPPSRV process. This applies to any server process: PSAPPSRV, PSQRYSRV, PSAESRV, and so on.

## PSAESRV Section

The following table describes each parameter in the PSAESRV (Application Engine Tuxedo Server) section:

<b>Parameter</b>	<b>Description</b>
Max Instances (maximum instances)	Specify the maximum concurrency set for process types with a generic process type of Application Engine, as defined on the Server Definition page in Process Scheduler Manager.
Recycle Count	Specify the number of services after which PSAESRV automatically restarts. If this is set to 0 (default), PSAESRV is never recycled.
Allowed Consec Service Failures (allowed consecutive failures)	Specify the number of consecutive service failures after which PSAESRV automatically restarts. If this is set to 2 (default), PSAESRV is never recycled.
ProcessRestartMemoryLimit	See “ProcessRestartMemoryLimit” (System and Server Administration).
ScheduledQuery-DirtyRead	This parameter only applies to DB2. Indicates if dirty reads are enabled. Setting this to 1 enables the application server to read uncommitted data from a table.

## PSDSTSRV Section

The following table describes each parameter in the PSDSTSRV (Distribution Agent Tuxedo Server) section:

<b>Parameter</b>	<b>Description</b>
Max Instances	Specify the maximum number of PSDSTSRVs that can be started within Oracle Tuxedo. Default is 1.
Min Instances	Specify the minimum number of PSDSTSRVs that can be started within Oracle Tuxedo. Default is 1. Tuxedo will initially start count specified in the minimum instance setting.
Recycle Count	Specify the number of services after which PSDSTSRV automatically restarts. If this is set to 0 (default), PSDSTSRV is never recycled.
ProcessRestartMemoryLimit	See “ProcessRestartMemoryLimit” (System and Server Administration).
Allowed Consec Service Failures	Specify the number of consecutive service failures after which PSDSTSRV automatically restarts. If this is set to 0 (default), PSDSTSRV is never recycled.
Max Fetch Size	See, “Max Fetch Size” (System and Server Administration).

## PSANALYTICSRV Section

The following table describes each parameter in the PSANALYTICSRV (Analytic Engine Tuxedo Server) section:

<b>Parameter</b>	<b>Description</b>
Max Instances	Specify the total number of OptEngines = number of single queues + number in the MSSQ (read by ubbggen.cpp to calculate MAXSERVERS and MAXSERVICES in psprcsrv.ubb). Only MSSQ allows spawning.
Service Timeout	Limit the period that PSANALYTICSRV might block PSPRCRVS.
Opt Max General Services	Specify the number of each service declared in the corresponding .ubx file.
Opt MSSQ Instances	Specify the number of OptEngines in the MSSQ.

## PSRTISRV Section

The following table describes each parameter in the PSRTISRV (Real Time Indexing Server) section:

<b>Parameter</b>	<b>Description</b>
Min Instances	Specify the minimum number of RTI server processes to run when the Process Scheduler domain is booted up. The default is <i>1</i> .
Max Instances	Specify the maximum number of RTI server processes to run when the Process Scheduler domain is booted up. The default is <i>1</i> .

## Related Links

“Understanding Real-Time Indexing” (Search Technology)

## SQR Section

The following table describes each parameter in the SQR section:

<b>Parameter</b>	<b>Description</b>
SQRBIN	Enter the path to the SQR executables.
PSSQRFLAGS	Specify the SQR report arguments required for launching SQR.
Print Log	Indicate whether the SQR log files are also be printed when the output destination is <i>Printer</i> .
Enhanced HTML	Indicate whether reports are in enhanced HTML format when the output destination is <i>HTM</i> .
PSSQR	<p>Stores multiple paths to SQR report file. You can also separate these paths by using the appropriate delimiter for UNIX and WINDOWS platform.</p> <hr/> <p><b>Note:</b> Settings for Windows platform, PSSQR=%PS_APP_HOME%\sqr;%PS_HOME%\sqr.  Settings for UNIX platform, PSSQR=%PS_APP_HOME%/sqr:%PS_HOME%/sqr</p> <hr/>

**Note:** In some cases, Application Engine programs require Java Runtime Engine (JRE) to be installed on the batch server.

See *PeopleSoft 9.2 Application Installation* for your database platform.

## Data Mover Section

The following table describes each parameter in the Data Mover section.

**Note:** The values entered here should be the same as the values specified in the Configuration Manager.

<b><i>Parameter</i></b>	<b><i>Description</i></b>
InputDir	Specify the path for the Data Mover input directory (for example, %PS_HOME%/data).
OutputDir	Specify the path for the Data Mover output directory (for example, %PS_HOME%/data).
LogDir	Specify the path for the Data Mover log directory (for example, %PS_SERVDIR%/log_output).
LastScriptsDir	Specify the path for Data Mover to search the DMS script if the script specified in the command line cannot be found in the current directory or the absolute path.

## RemoteCall Section

The following table describes each parameter in the RemoteCall section:

<b><i>Parameter</i></b>	<b><i>Description</i></b>
RCCBL Timeout	Specify the maximum allotted time, in seconds, to run Remote Call with PeopleSoft Application Engine.
RCCBL Redirect	If this parameter is set to 0, log files that are generated from Remote Call are not retained. If this parameter is set to 1, log files are redirected to the directory specified in the Log/Output Directory parameter.
RCCBL PRDBIN	Specify the location of the COBOL executable. In Windows, the default location of the COBOL executable is %PS_HOME%\cblbin%PS_COBOLTYPE%. In UNIX, the default location is \$PS_HOME/cblbin.

<b>Parameter</b>	<b>Description</b>
COBOL Platform	<p>Specify the CBLBIN path based upon the COBOL platform:</p> <ul style="list-style-type: none"> <li>For COBOL Platform=MF  CBLBIN=%PS_HOME%\CBLBIN%PS_COBOLTYPE%  E%</li> <li>COBOL Platform=IBM  CBLBIN=%PS_HOME%\CBLBIN_IBM%PS_COBO→  LTYPE%</li> </ul> <p>For further information on CBLBIN path see <i>PeopleSoft 9.2 Application Installation</i>.</p>

## PS/nVision Section

If you plan to have PeopleSoft Process Scheduler invoke PS/nVision jobs, specify the appropriate parameters in this section.

<b>Parameter</b>	<b>Description</b>
DrillDownDir	<p>Specify the location of PS/nVision DrillDown files, such as %PS_HOME%\NVISION\_LAYOUT\DRILLDN.</p> <hr/> <p><b>Note:</b> If this directory is in %PS_HOME% it will be read-only. Only an Administrator can add new layout or modify existing layouts. If all users need write access to this directory use a directory outside PSHOME .</p> <hr/> <p><b>Note:</b> For Windows 2008 , if a mapped drive path is used, it must be in UNC (universal naming convention) path format.</p> <hr/>
ExcelDir	Leave blank.
InstanceDir	<p>Enter the location where PS/nVision places report instances, such as %PS_SERV%\NVISION\INSTANCE.</p> <hr/> <p><b>Note:</b> When the PS/nvision instance directory is set to a mapped network drive and the output format used is HTML, PS/nVision hangs. The workaround is to use the UNC path.</p> <hr/>

<b>Parameter</b>	<b>Description</b>
LayoutDir	<p>Specify the location of the PS/nVision layout, such as %PS_HOME%\NVISION\LAYOUT.</p> <hr/> <p><b>Note:</b> If this directory is in %PS_HOME% it will be read-only. Only an Administrator can add new layout or modify existing layouts. If all users need write access to this directory use a directory outside PSHOME .</p> <hr/> <p><b>Note:</b> For Windows 2008 , if a mapped drive path is used, it must be in UNC (universal naming convention) path format.</p> <hr/>
MacroDir	Enter the directory containing macros for PS/ nVision and Query Link, such as %PS_HOME%\EXCEL.
StyleDir	Enter the default location where PS/nVision keeps nPlosion Styles (these are usually inherited by the layout that the user is designing).
TemplateDir	Enter the location of the QUERY.XLT file, which defines the Microsoft Excel styles for formatting output. The default is the \MacroDir, such as %PS_HOME%\EXCEL.
EnableDrillDownForFile	<p>Use PS/nVision on the web.</p> <p>Indicate whether you want to enable drilldown on a report with the output type of <i>file</i>.</p> <p>1 = Enable drilldown.</p> <p>0 = Disable drilldown (default).</p>
EnablePollDialogs	<p>Use PS/nVision on the web.</p> <p>Indicate whether you want the system to poll and automatically kill unattended dialogs generated from PS/ nVision in batch mode (for example, dialog messages from Excel displaying on the webserver).</p> <p>1 = Enable poll dialogs.</p> <p>0 = Disable poll dialogs (default).</p>
PollDialogSeconds	Enter the time, in seconds, used to cycle polling for the dialog.

<b>Parameter</b>	<b>Description</b>
TraceLevel	<p>Use PS/nVision on the web.</p> <p>Indicate whether you want the system to generate independent trace/log files, and at what level, for each nVision process. Trace files can be viewed from the Process Monitor Details - View Log/Trace page.</p> <p>0 = Disable trace files (default).</p> <p>1 = Generate basic high level information.</p> <p>2 = Generate level 1 tracing plus high level code flow.</p> <p>3 = Generate level 2 tracing plus SQL statements.</p> <p>4 = Generate level 3 tracing plus most function calls and output values.</p> <hr/> <p><b>Note:</b> Extensive tracing will impact performance.</p> <hr/>
SaveTempFile	<p>Indicate whether you want PS/nVision to save or delete the temporary reports created when running them to email, printer, or web output.</p> <p>0 = Temporary reports will be deleted. (Default).</p> <p>1 = Temporary reports will be saved.</p> <hr/> <p><b>Note:</b> Reports that are run to email or printer will be saved to the folder specified in the Directory Name Template field of the report request. Reports that are run to web will be saved to the PS/nVision instance directory.</p> <hr/>
UseExcelAutomation	<p>Use this parameter to enable or disable Excel automation mode.</p> <p>The default value is 0.</p> <p>Do not change this value as this is currently the only mode under which nVision can run.</p>
AsOfDateForLabels	See “Specifying the AsOfDateForLabels Option” (PS/nVision)
RetrieveActiveTreeLabels	<p><i>RetrieveActiveTreeLabels</i> is used to specify whether only active tree node label descriptions are retrieved for nVision reports and drilldowns. The default setting <i>RetrieveActiveTreeLabels=0</i> enables PS/nVision to disregard the activeness of the tree node label descriptions. When <i>RetrieveActiveTreeLabels=1</i>, nVision strictly use the activeness of the tree node label descriptions.</p>

## SMTP Section

If you plan to use Simple Mail Transfer Protocol (SMTP) mail server gateways, specify the appropriate parameters in this section.

When changes are made to most of the parameters in the SMTP section of the process scheduler configuration file (psprcs.cfg), the effect is immediate (even before the updated configuration file has been loaded by PSADMIN). This does not apply to SMTPTrace and SMTPSendTime. Changes to these settings are not dynamic. They require a domain reboot to take effect.

---

**Note:** The Allow Dynamic Changes flag, located in the General Settings section of the configuration file, has no effect on the SMTP parameters. Changes to the SMTP parameters (except SMTPTrace and SMTPSendTime) are always dynamic.

---

See “SMTP Settings” (System and Server Administration) for Simple Mail Transfer Protocol (SMTP) mail server gateway parameters and corresponding descriptions.

<i><b>Parameter</b></i>	<i><b>Description</b></i>
SMTPServer	Specify the name of the corporate mail server gateway machine. Leave blank for an initial installation.
SMTPPort	Specify the port used by SMTP mail server gateways.
SMTPServer1	Specify the failover corporate mail server gateway machine. Leave blank for an initial installation.
SMTPPort1	Specify the port used by failover SMTP mail server gateways.
SMTPSender	Specify the sender's internet address. This must be a valid internet address, such as USER1@XYZCORP.COM. Leave blank for an initial installation.
SMTPSourceMachine	Specify the sender's source machine name and internet address in the form of MACHINE.XYZCORP.COM. Leave blank for an initial installation.
SMTPCharacterSet	Specify the character set used on the sender's machine.
SMTPEncodingDLL	Specifies the name of a DLL used to translate the mail message to a non-Unicode character set. By default, all outgoing SMTP mail is sent in Unicode UTF-8.
SMTPTrace	See “SMTPTrace” (System and Server Administration).
SMTPSendtime	Enter 1 to have messages contain a send time that is populated by the application server. Enter 0 to leave the send time blank and have it populated by the receiving gateway (depending on the gateway).

<b><i>Parameter</i></b>	<b><i>Description</i></b>
SMTPInternalProxyHost	See “SMTPInternalProxyHost” (System and Server Administration).
SMTPInternalProxyHost1	See “SMTPInternalProxyHost1” (System and Server Administration).
SMTPInternalProxyPort	See “SMTPInternalProxyPort” (System and Server Administration).
SMTPInternalProxyPort1	See “SMTPInternalProxyPort1” (System and Server Administration).
SMTPPOAuthApplicationName	See “SMTPPOAuthApplicationName” (System and Server Administration).
SMTPPOAuthApplicationName1	See “SMTPPOAuthApplicationName1” (System and Server Administration).
SMTPPOAuthExternalProxyHost	See “SMTPPOAuthExternalProxyHost” (System and Server Administration).
SMTPPOAuthExternalProxyHost1	See “SMTPPOAuthExternalProxyHost1” (System and Server Administration).
SMTPPOAuthExternalProxyPort	See “SMTPPOAuthExternalProxyPort” (System and Server Administration).
SMTPPOAuthPIAPassword	See “SMTPPOAuthPIAPassword” (System and Server Administration).
SMTPPOAuthPIAPassword1	See “SMTPPOAuthPIAPassword1” (System and Server Administration).
SMTPPOAuthPIAUser	See “SMTPPOAuthPIAUser” (System and Server Administration).
SMTPPOAuthPIAUser1	See “SMTPPOAuthPIAUser1” (System and Server Administration).
SMTPPOAuthRedirectURI	See “SMTPPOAuthRedirectURI” (System and Server Administration).
SMTPPOAuthRedirectURI1	See “SMTPPOAuthRedirectURI1” (System and Server Administration).

<b><i>Parameter</i></b>	<b><i>Description</i></b>
SMTPTLSEnable1	See “SMTPTLSEnable1” (System and Server Administration).
SMTPUseOAuth	See “SMTPUseOAuth” (System and Server Administration).
SMTPUseOAuth1	See “SMTPUseOAuth1” (System and Server Administration).
SMTPUseSSL	See “SMTPUseSSL” (System and Server Administration).
SMTPSSLPort	See “SMTPSSLPort” (System and Server Administration).
SMTPClientCertAlias	See “SMTPClientCertAlias” (System and Server Administration).
SMTPSSLProtocol	See “SMTPSSLProtocol” (System and Server Administration).
SMTPUseSSL1	See “SMTPUseSSL1” (System and Server Administration).
SMTPSSLPort1	See “SMTPSSLPort1” (System and Server Administration).
SMTPClientCertAlias1	See “SMTPClientCertAlias1” (System and Server Administration).
SMTPSSLProtocol1	See “SMTPSSLProtocol1” (System and Server Administration).
SMTPTLSEnable	See “SMTPTLSEnable” (System and Server Administration).
SMTPTLSRequired	See “SMTPTLSRequired” (System and Server Administration).
SMTPTLSRequired1	See “SMTPTLSRequired1” (System and Server Administration).

## Implementing NT LAN Manager

PeopleTools supports NT LAN Manager (NTLM) as a primary authentication mechanism. NTLM is a suite of authentication and session security protocols used in various Microsoft network protocol implementations. To use NTML with PeopleTools, you need to add these parameters manually to the PSAPPSRV.CFG file and PSPRCS.CFG file in the SMTP settings section.

<b>Parameter</b>	<b>Description</b>
SMTPNTLMEnable	Specify whether NTLM is enabled. Add <i>true</i> or <i>false</i> .
SMTPNTLMDomain	Specify the NTLM domain.
SMTPNTLMEnable1	Specify whether NTLM is enabled for the backup server.
SMTPNTLMDomain1	Specify the NTLM domain for the backup server.

## Configuring SMTP Settings for Outbound Emails

You must configure the psappsrv.cfg or psprcs.cfg files using the SMTP Settings section that contains outbound email settings.

<b>Parameter</b>	<b>Description</b>
SMTPSMIMEEncryption	Set to 1 to turn on S/MIME encryption. The default value is 0, which is used to turn off the encryption.  See “SMTPSMIMEEncryption” (System and Server Administration).
SMTPSMIMESignature	Set to 1 to turn on S/MIME digital signatures. The default value is 0, which is used to turn off the digital signatures.  See “SMTPSMIMESign” (System and Server Administration).
SMTPSMIMEHandling	Set to 0 to ignore encryption or signing errors (log only and send emails anyway), and set to 1 to reject emails if encryption or digital signing fails.  See “SMTPSMIMEHandling” (System and Server Administration).
SMTPSMIMEHandling1	This is the backup setting for SMTPSMIMEHandling.  See “SMTPSMIMEHandling1” (System and Server Administration).
SMTPSMIMEEncryption1	This is the backup setting for SMTPSMIMEEncryption.  See “SMTPSMIMEEncryption1” (System and Server Administration).

<i><b>Parameter</b></i>	<i><b>Description</b></i>
SMTPSMIMESignature1	This is the backup setting for SMTPSIMESignature.  See “SMTPSMIMESign1” (System and Server Administration).

## Cache Settings Section

PeopleSoft Application Engine and Process Scheduler require a cache directory, which you specify in this section:

<i><b>Parameter</b></i>	<i><b>Description</b></i>
MaxCacheMemory	See, “MaxCacheMemory” (System and Server Administration).
EnableCacheRepair	See, “EnableCacheRepair” (System and Server Administration).
AdjustMaxCacheMem	See, “AdjustMaxCacheMem” (System and Server Administration).
ExcessivePruningThreshold	See, “ExcessivePruningThreshold” (System and Server Administration).
CacheMissThreshold	See, “CacheMissThreshold” (System and Server Administration).
MaxRepairCollection	See, “MaxRepairCollection” (System and Server Administration).
CacheBaseDir	Enter the location of the cache directory. Leave the default selected, unless you have a compelling reason to change it.
EnableServerCaching	Specify a bit flag instructing how file caching is set up. The default value is 2.  <b>Note:</b> This option is not included in the delivered pspcrs.cfg file. However, if you must override the default setting, you can manually enter the option into the pspcrs.cfg file.

<b>Parameter</b>	<b>Description</b>
ServerCacheMode	<p>Set to <i>0</i> for one cache directory per process or <i>1</i> for a shared cache. The default value is <i>0</i>.</p> <hr/> <p><b>Note:</b> This option is not included in the delivered pspcs.cfg file. However, if you must override the default setting you can manually enter the option into the pspcs.cfg file.</p> <hr/>
EnableDBCACHE	<p>If enabled, the metadata (cache) is accessed from database, rather than the file-system.</p> <hr/> <p><b>Note:</b> To enable database caching for Process Scheduler domains, you may need to manually add EnableDBCACHE=Y.</p> <hr/>

See “Cache Settings” (System and Server Administration).

The following table lists the possible values for EnableServerCaching:

<b>Bit</b>	<b>Type of Caching</b>
0	Server file caching disabled.
1	Server file caching is limited to most used classes.
2	Server file caching for all types.

## Integration Broker Section

The following table describes each parameter in the Integration Broker section:

<b>Parameter</b>	<b>Description</b>
Min Message Size For Compression	Specify the minimum size of message data for synchronous handler to enable compression.

**Note:** If you decide to edit the configuration file directly, make sure that there are no spaces between the equal sign and the entries and no trailing spaces. After making the necessary changes, save this file.

## Search Section

The following table describes each parameter in the Search section:

<b><i>Parameter</i></b>	<b><i>Description</i></b>
Deployment Type	<p>Specify the deployment type.</p> <p>If no option is provided, the application server automatically selects the preferred mechanism for the deployment platform. The deployment types are:</p> <ul style="list-style-type: none"> <li>• 1 - Search module bound to an application server.</li> <li>• 2 - Search module in same machine as the application server.</li> <li>• 3 - Search module bound to remote search domain.</li> </ul>

## Search Indexes Section

The following table describes each parameter in the Search Indexes section:

<b><i>Parameter</i></b>	<b><i>Description</i></b>
Search Indexes	Use this option to specify the location of all the files pertaining to the search index. Index name is same as the location.

## LDAP Section

You can access and set the parameters in the LDAP section of the psprcs.cfg file.

For detailed information on the parameter and their settings please see, “Configuring LDAP Connection Parameters” (Security Administration).

## Parameter Exceptions Section

These parameters trap unwanted security parameters in the meta-strings passed as input to a process. The system throws an error message if it finds any of these parameters. For example;  
`PARAMETER_EXCEPT01=%OPRID%`

In case you have included this setting in the psprcs.cfg file, the system will log appropriate error message on seeing this %OPRID% in the parameter list passed to the process.

## Editing the PeopleSoft Process Scheduler Configuration File for UNIX

This section discusses the differences in parameter descriptions for UNIX operating system.

### Process Scheduler Section

The following table lists the Process Scheduler section parameters for UNIX (rather than Windows):

<b>Parameter</b>	<b>Description</b>
ProgramName	Specify the name of the PeopleSoft Process Scheduler program, <i>PSPRCSRV</i> .
PrcsServerName	Specify the process server name. This must match the name defined in the server definition, such as <i>PSUNIX</i> .
Max Reconnect Attempt	Specify the maximum number of times that the PeopleSoft Process Scheduler Server Agent will try to reconnect to the database when the connection is lost. When the maximum number of attempts is reached and the agent hasn't successfully connected to the database, the agent shuts down.
Reconnection Interval	Specify the interval, in seconds, between attempts to reconnect to the database when a connection is lost.
Log/Output Directory	<p>Specify the directory in which files that are generated by the program are written. When PeopleSoft Process Scheduler initiates a process request, it creates a subdirectory in the format &lt;Process Type ID&gt;_&lt;Program Name&gt;_&lt;Process Instance&gt; that contains the generated files. For example, the SQR program has all reports, trace, and log files in the subdirectory SQR_XRFWIN_20. It is also the optional directory used with the Output Destination field when scheduling a request. This variable (%%OutputDirectory%%) can be used in the File/Printer field of the Process Scheduler Request dialog box.</p> <hr/> <p><b>Note:</b> The output directory has an extra slash attached at the end.</p> <hr/>
LogFence	Enter the PeopleSoft Process Scheduler tracing levels.
DEFAULTPRINTER	Specify the UNC path of the printer where reports are printed when the %DefaultPrinter% was specified as the output destination.

## PSTools Section

For the Unix Character Set and Report Repository Character Set see “Character Sets Across the Tiers of the PeopleSoft Architecture” (Global Technology)

# Using PSDAEMON to Post Files to the Report Repository

---

## Understanding How to Post Non-Process Scheduler Reports to the Report Repository

The process of posting reports and files to the Report Repository is performed by the Distribution Agent server. When using PeopleSoft Process Scheduler, the transfer is triggered by the Process Scheduler server when it detects that a process request, such as SQR has generated a report and is ready to be posted.

Reports that were generated outside of the PeopleSoft Process Scheduler either by being run manually or by a third-party scheduler, can be posted to the Report Repository using the *PostReport* PeopleCode class object. The *PostReport* PeopleCode class updates the Report Manager with the information for the new report, including the list of users and roles authorized to view the report. The request is sent to the Distribution Agent that is identified by the *ServerName* of the process scheduler server specified in the request.

The following is an example of the code:

```
Local PostReport &RPTINFO;
/*****
 * Construct a PostReport Object.
 *****/
&RPTINFO = SetPostReport();
&RPTINFO.ProcessInstance = 0;

/*****
 * Information to be displayed in the Report Manager
 *****/
&RPTINFO.ProcessName = "XRFWIN"
&RPTINFO.ProcessType = "SQR Report"
&RPTINFO.SourceReportPath = "\\server9000\report\sqr_xrfwin"
&RPTINFO.OutDestFormat = "PDF"
&RPTINFO.ReportFolder = "SQR Reports"

/*****
 * Description to be displayed in the Report Manager
 *****/
&RPTINFO.ReportDescr = "New SQR Report"

/*****
 * The server name of the Process Scheduler where the
 * Distribution Agent assigned to post the request
 * resides.*
 *****/
&RPTINFO.ServerName = "PSNT"

/*****
 * List of users/roles authorized to view the report.
 *****/
&RPTINFO.AddDistributionOption("ROLE", "Managers");
&RPTINFO.AddDistributionOption("USER", "VP1");
```

```
&RPTINFO.Put ();
&RPTINSTANCE =&RPTINFO.ReportId;
```

## Related Links

“PostReport Class Built-in Function” (PeopleCode API Reference)

---

## Using the POSTRPT\_DMN Application Engine Daemon Program

Using the PostReport PeopleCode class object implies that a PeopleCode function has been written using this class and is invoked either from an Application Engine or an Application Server.

Sending a single request through an Application Engine can incur a large overhead; therefore, we recommend running the program from PSDAEMON using the POSTRPT\_DMN Application Engine program.

The POSTRPT\_DMN program monitors for any requests to post by searching for new XML files in a designated directory. The XML file contains all the parameters required by the PostReport PeopleCode class object to post the request to the Report Repository. The program reads the parameters using the POST\_REPORT\_XML file layout. The following table shows a listing of these parameters:

<b>XML Attribute Tag</b>	<b>Corresponding PostReport Attribute</b>	<b>Description</b>	<b>Data Type</b>	<b>Required</b>	<b>Notes</b>
PRCSINSTANCE	ProcessInstance	Process instance	Integer	No	If no process instance is specified, the system assigns a new instance.
CONTENTID	ReportId	Content ID	Integer	No	A unique content ID is assigned for each valid request.
PRCSNAME	PrcsName	Process name	Character (12)	Yes	The process name must be defined in the Process Definition table.
PRCSTYPE	PrcsType	Process type	Character (30)	Yes	The process type must be defined in the Process Type Definition table.

<b>XML Attribute Tag</b>	<b>Corresponding PostReport Attribute</b>	<b>Description</b>	<b>Data Type</b>	<b>Required</b>	<b>Notes</b>
REPORTPATH	SourceReportPath	Report directory	Character (254)	Yes	<p>The full absolute path where files and reports are retrieved.</p> <hr/> <p><b>Note:</b> After the Distribution Agent has transferred the files to the Report Repository, this directory is deleted.</p> <hr/>
CONTENT_DESCR	ReportDescr	Report description	Character (254)	Yes	The description that appears in Report Manager.
EXPIRATION_DATE	ExpirationDate	Expiration date	Date	No	In YYYYMMDD format. If not specified, the system uses the Retention Days value from System Settings.
FOLDER	ReportFolder	Folder name	Character (18)	No	If not specified, the system uses the default from the Report Folder Administration.
SERVER	ServerName	Process Scheduler server name	Character (8)	Yes	You must define the server name specified in the Server Definition table.
OUTDESTFORMAT	OutDestFormat	Output destination format	Character (3)	No	See the following table for valid values.
DISTIDTYPE	Passed as the first parameter of the AddDistributionOptions method of the PostReport class	Identifier specified if the DISTID value is either User or Role.	Character (30)	Yes	The value is either USER, which indicates a user ID, or ROLE, which indicates a role ID.

<b>XML Attribute Tag</b>	<b>Corresponding PostReport Attribute</b>	<b>Description</b>	<b>Data Type</b>	<b>Required</b>	<b>Notes</b>
DISTID	Passed as the second parameter of the AddDistributionOption method of the PostReport class	User or Role authorized to view the report	Character (30)	Yes	

For the POSTRPT\_DMN program to process a request using the PostReport PeopleCode class example above, you must create an XML file using the following content:

```
<?xml version="1.0"?>
<CONTENTINFO>
  <PRCSNAME>XRFWIN</PRCSNAME>
  <PRCSTYPE>SQR REPORT</PRCSTYPE>
  <CONTENT_DESCR>New SQR Report</CONTENT_DESCR>
  <REPORTPATH>\\server9000\report\sqr_xrfwin</REPORTPATH>
  <OUTDESTFORMAT>PDF</OUTDESTFORMAT>
  <FOLDER>SQR Reports</FOLDER>
  <SERVER>PSNT</SERVER>
  <AUTHORIZED_LIST>
    <DISTID>VP1</DISTID>
    <DISTIDTYPE>USER</DISTIDTYPE>
  </AUTHORIZED_LIST>
  <AUTHORIZED_LIST>
    <DISTID>Managers</DISTID>
    <DISTIDTYPE>ROLE</DISTIDTYPE>
  </AUTHORIZED_LIST>
</CONTENTINFO>
```

## Output Destination Format Values

The OUTDESTFORMAT attribute can contain either the value of the file extension or the numeric value of the format, as shown in the following table:

<b>Format</b>	<b>Format Extension</b>	<b>Numeric Value</b>
Acrobat PDF	PDF	2
Delimited Files	CSV	3
HP Format	HP	4
HTML	HTM	5
Line Printer	LP	6
MS Excel Spreadsheet	XLS	8

<b>Format</b>	<b>Format Extension</b>	<b>Numeric Value</b>
MS WinWord Document	DOC	9
PostScript	PS	10
Rich Text Format	RTF	12
SQR Format	SPF	13
Text	TXT	14
XML	XML	17
DataMover Data File	DAT	18
Other	OTHER	14

---

## Setting Up Process Scheduler to Run the POSTRPT\_DMN Program

This section discusses the steps required to activate the POSTRPT\_DMN program from any Process Scheduler server. When a Process Scheduler server is activated to have the POSTRPT\_DMN program run through PSDAEMON, the program checks for any new XML files in the <PS\_HOME>\appserv\prcs\<Database Name>\files\reports directory.

---

**Note:** For the changes to take effect, you must reboot the Process Scheduler server.

---

This example illustrates the fields and controls on the Process Scheduler - Servers - Daemon page.

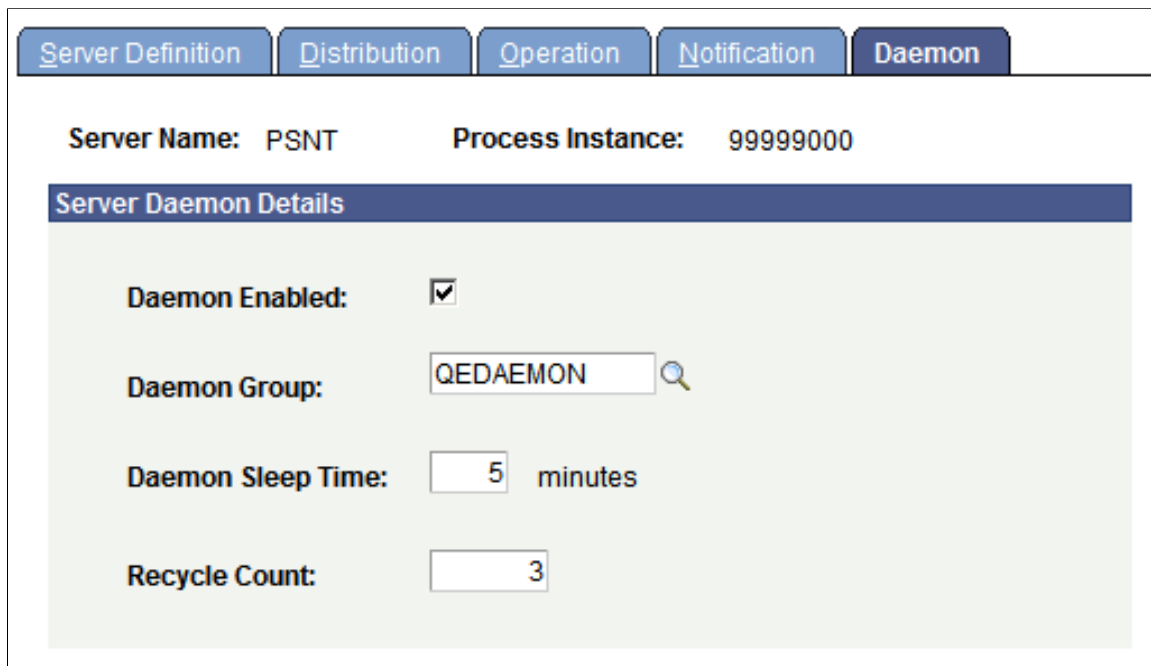

- Server Name:** PSNT
- Process Instance:** 99999000
- Server Daemon Details:**
  - Daemon Enabled:** ☒
  - Daemon Group:** QEDAEMON (with a search icon)
  - Daemon Sleep Time:** 5 minutes
  - Recycle Count:** 3

To set up a Process Scheduler server to run the POSTRPT\_DMN program in PSDAEMON:

1. Go to **PeopleTools > Process Scheduler > Define Daemon Groups**.
2. Add a new Daemon Group.  
For example, add QEDAEMON. The Daemon Group page appears.
3. Use the drop-down list to add the *POSTRPT\_DMN* program, and click **Save**.
4. Select PeopleTools, Process Scheduler, Servers.
5. Select the server definition for the Process Scheduler server on which you intend to run the *POSTRPT\_DMN* program.
6. Go to the Daemon page and complete the information as shown in the example that precedes these instructions.
7. Click **Save**.

## Related Links

[Understanding Server Definitions](#)

# Running COBOL and SQR on z/OS with Custom JCL

---

## Understanding JCL Templates

For additional details on running COBOL and SQR on z/OS using custom JCL, see Document ID 2800930.1 on My Oracle Support (MOS) and the Application Installation Guide for Db2 z/OS.

---

**Note:** Due to changes in community support for third party products required for the z/OS batch server, PeopleTools 8.60 and higher releases will not natively support the PeopleTools batch server on z/OS. To know more about this tech update, see Oracle Retires the Batch Server for the Db2 z/OS Platform (MOS Doc ID 2800930.1).

---

# Process Scheduler Table Maintenance

---

## Renaming a Database in Process Request Data Tables

When you copy a database or rename a database during an upgrade, if processes are *Queued*, *Pending*, or *On Hold*, they will cause data corruption. These processes will be listed in the SYSAUDIT in section (PRCSSCHED-18) Queued processes in PSPRCSPARMS and PSPRCSRQST, which contains a DBNAME different than that of the current database name.

After copying your database or renaming a database, bring down all process schedulers and run the application engine program MGRPRCSTBL .

This application engine program will:

- Update the PSPRCSPARMS table with the new database name.
- Update the PSPRCSRQST table with the new database name.

---

## Using Data Mover Scripts to Delete Reports

When PeopleSoft Process Scheduler is set to perform a periodic purge on the System Purge page in System Settings, it triggers the Application Engine program PRCSYSPURGE. This program purges both the Process Request and Report Manager tables. As part of the Report Manager cleanup, it also purges the reports from the Report Repository and archives the data into the Report Archive table.

Data Mover Scripts are provided to delete the entries in Process Request tables, Report Manger tables, and report entries. Theses scripts should only be run if the customer wants to delete all of the data in the associated tables. The scripts are located in \$PS\_HOME/scripts. This table lists and describes the scripts:

<i><b>Data Mover Script</b></i>	<i><b>Description</b></i>
PSCCLR.DMS	Purges all entries in the Process Request tables.
RPTCLR.DMS	Purges all entries in the Report Manager tables.
PSRFCLR.DMS	<div>Purges all report entries registered for a report folder.</div> <div><b>Note:</b> This script only deletes the report entries on the database where it is run. If you have multiple databases that populate the report folder, you will need to run the script on each database to clean up all report folder entries.</div>

---

**Note:** All three scripts should be run to ensure that all of the data is deleted.

---

---

## Configuring the Purge Process

This section provides an overview of the purge process.

### Understanding the Purge Process

When PeopleSoft Process Scheduler is set to perform a periodic purge it triggers the application engine program PRCSYSPURGE. This purge process is used to empty the PeopleSoft Process Scheduler tables and file system. This includes deleting data from Process Request and Report Manager tables, purging reports from the Report Repository and archiving data into the Report Archive table. You can also enable or disable statistics.

See [Understanding the Purge Reports Process](#).

### System Purge Options

The PRCSYSPURGE program is scheduled to run based on the settings maintained on the System Purge Options page. Once the settings are saved, the PRCSYSPURGE application engine program will be scheduled to run at the selected interval.

Select **PeopleTools** > **Process Scheduler** > **Process Scheduler Settings** and select the System Purge Options tab.

This example illustrates the fields and controls on the System Purge Options page.

Process System
Process Output Type
Process Output Format
System Purge Options

### Purge Settings

Purge Options

**Next Purge Date:** 03/27/2013

**Next Purge Time:** 1:00:00AM

**Recurrence:** Daily Purge

Run Status Options		
Process Run Status	Days Before Purge	Enabled
Cancel	3	<input checked="" type="checkbox"/>
Not Successful	3	<input checked="" type="checkbox"/>
Success With Warning	3	<input checked="" type="checkbox"/>
Delete	3	<input checked="" type="checkbox"/>
Error	3	<input checked="" type="checkbox"/>
Hold	3	<input checked="" type="checkbox"/>
Cancelled	3	<input checked="" type="checkbox"/>
Success	3	<input checked="" type="checkbox"/>

The purge schedule is defined by entering a **Next Purge Date**, **Next Purge Time** and selecting a **Recurrence** schedule.

The Run Status Options list contains a list of process request run statuses that are eligible to be purged. Only completed processes or jobs are eligible for purge. The **Days Before Purge** entry is used to specify how long requests that complete with the corresponding run status should remain in the Process Request tables. All process requests with an **Enabled** run status and last update date past the Days Before Purge value specified for that run status will be purged.

**Note:** The purge process will not run unless the user ID that starts the Process Scheduler has TLSALL listed as a process group within the primary process profile. The PRCSYSPURGE program is delivered with the TLSALL process group.

## Report Retention Days

The expiration date for a report is determined by adding the reports retention days to the date the report was run. Retention days for a report can be set at various levels. The system determines the retention days for the report at runtime in the order:

1. Run Control record
2. Process definition
3. Process Type definition

4. System Setting

This diagram illustrates the precedence for determining the number of retention days for the report

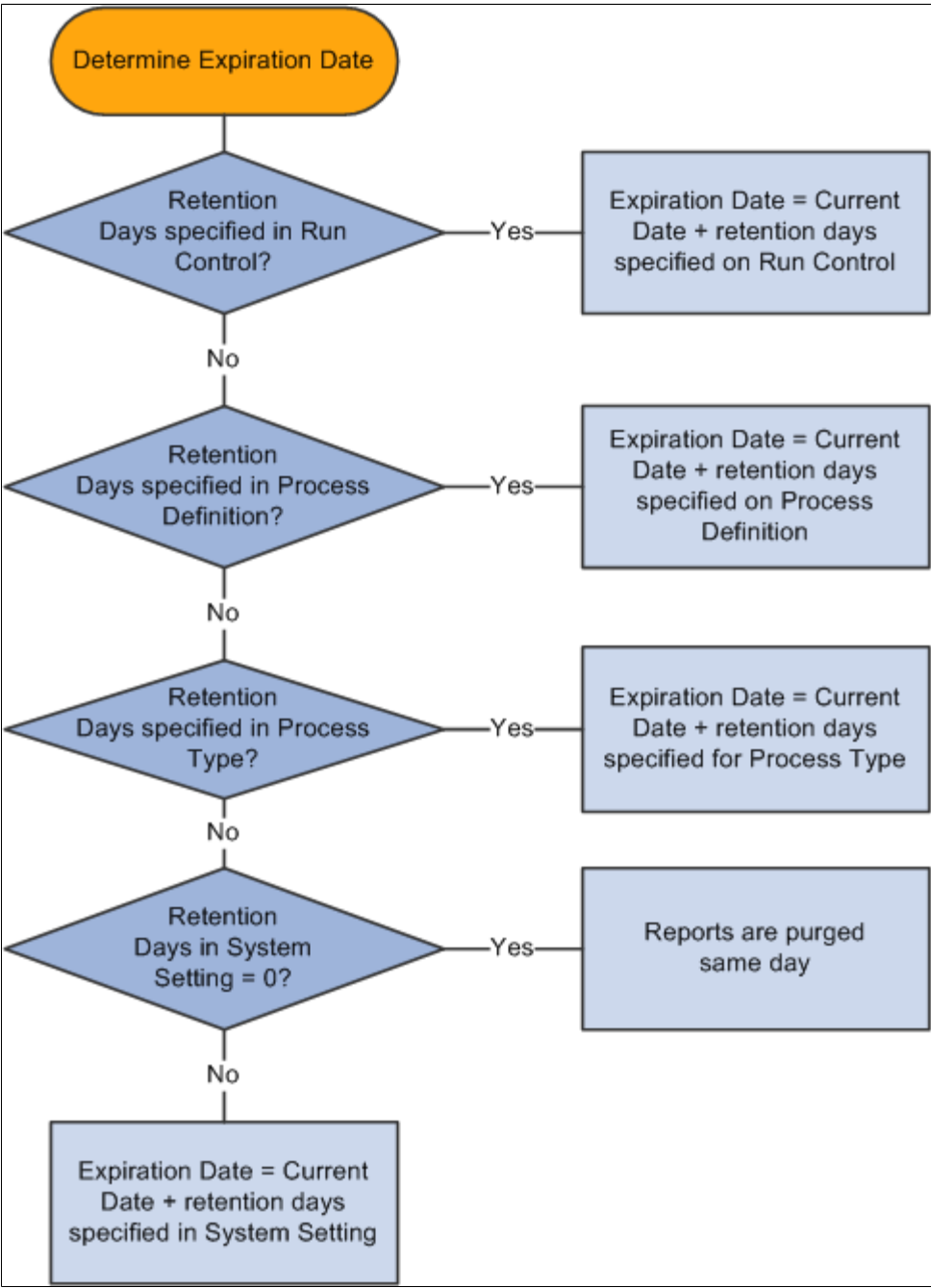

Scheduling Purge Process

To configure the system to run purge program PRCSYSPURGE, you perform the following steps:

Step	Reference
1. Define report nodes for all active process schedulers.	See <a href="#">Defining Report Nodes</a> .

<b>Step</b>	<b>Reference</b>
2. Configure Master Scheduler.	See <a href="#">Using the PSADMIN Quick-Configure Menu</a> .
<b>Note:</b> A Master Scheduler must be running for the purge process to run.	
3. Ensure that the user ID that starts the process scheduler is included in a process group for PRCSYSPURGE. The PRCSYSPURGE program is delivered with the process group TLSALL.	See <a href="#">Setting Process Definition Options</a> .
4. Configure the System Purge Options page.  Purge must be enabled.	See <a href="#">Defining System Purge Options</a> .

## Enabling and Disabling Statistics

The purge process updates the statistics of the following tables before deleting entries from them:

- PSPRCSRQST
- PSPRCSQUE
- PSPRCSPARMS
- PS\_MESSAGE\_LOG
- PS\_MESSAGE\_LOGPARM
- PS\_PRCRQSTDIST

---

**Note:** Not applicable to DB2.

---

- PS\_CDM\_LIST
- PS\_CDM\_AUTH
- PS\_CDM\_FILE\_LIST

The option to enable or disable updating statistics is set in the process scheduler configuration file (psprcs.cfg). Access the process scheduler configuration file using PSADMIN.

See [Understanding the Sections in PSPRCS.CFG File Based on Operating Systems](#).

To enable or disable statistics:

1. In the section **[Process Scheduler]**, check the value for **Update Table Stats on Purge**. Enter *1* to enable updating of statistics.

```

; Set to run statistics for the Process Request and Report Manager
; tables when the Process Scheduler Server purge
; 0          Disable updating of the table statistics
; 1          Enable updating of the table statistics

```

Update Table Stats on Purge=1

2. In the section **[PSTOOLS]**, check the value for **DbFlags**. Enter 0 (Default) to issue the command to update table statistics to the database.

```

; ;-----
; DbFlags Bitfield
;
; Bit      Flag
; ---      ---
; 1        - Ignore metaSQL to update database statistics(shared with COBOL)
; 2        - not yet allocated
; 4        - Disable Second DB Connection
; 8        - Disable Persistent Secondary DB Connection
; 16       - not yet allocated
; 32       - not yet allocated
; 64       - not yet allocated
; 128      - not yet allocated
; 256      - not yet allocated
DbFlags=0

```

---

**Note:** If DBFlags = 1 the purge process will not update statistics regardless of the Update Table Stats on Purge setting.

---

## Examining the PRCSYSPURGE Application Engine Program

The PRCSYSPURGE application engine program is run on the master Process Schedule server. The following steps are executed by the program:

1. Step TrigPrg: This step updates statistics and purges process request tables.
2. Step ArchRptM: This step cleans up Report Manager Repository and purges Report Repository tables.
3. If more than one Process Scheduler server exists, the application engine program PRCSRVCLN is scheduled to run. This program cleans up the Report Repository for a specific server.
4. Step SchdIC12: This step schedules the application engine program PSXPARCHATTR to run. This program archives BI Publisher report-related metadata and the URLs of the report files.

This diagram shows the flow for the PRCSYSPURGE application engine program

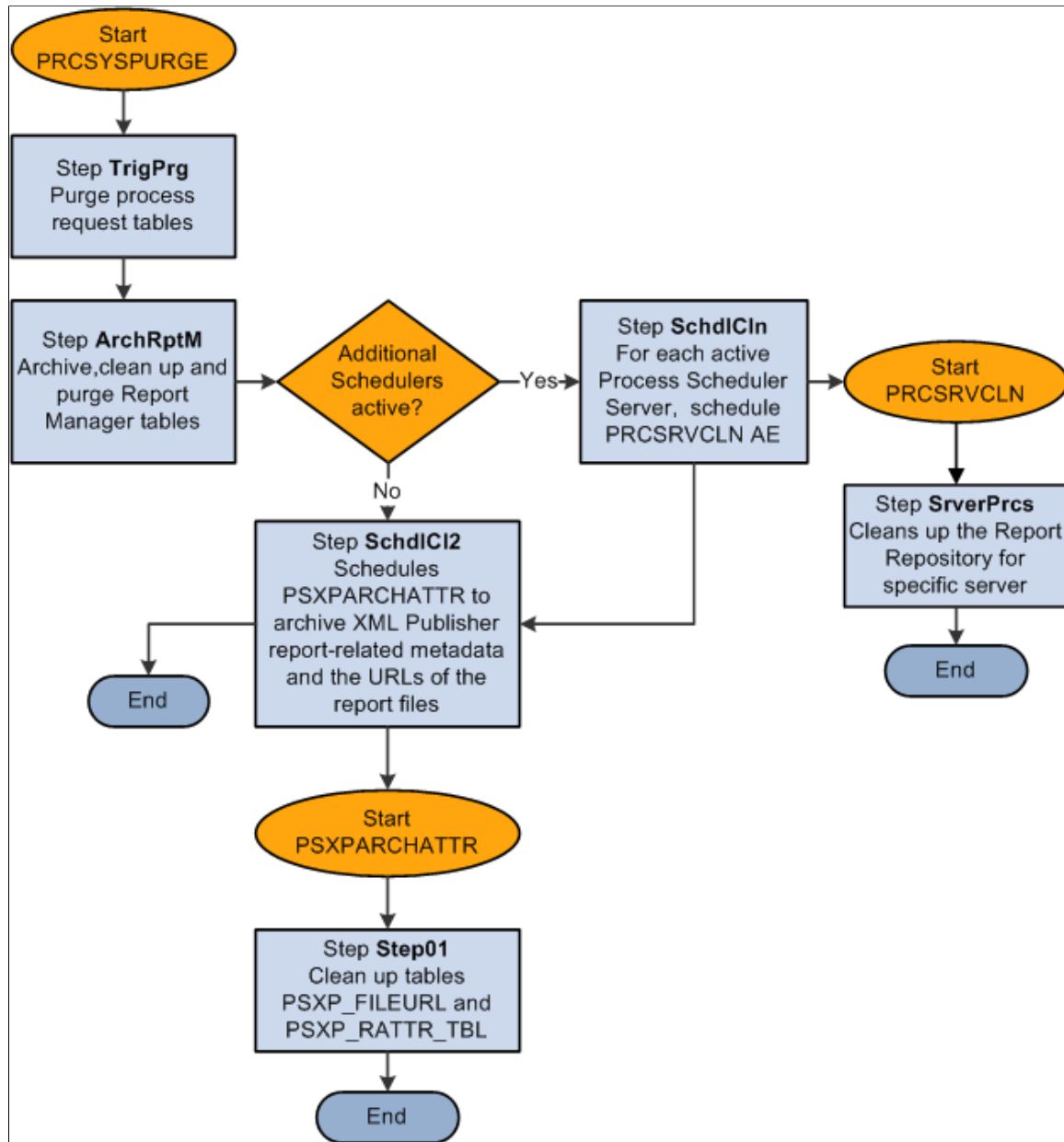

### Step TrigPrg: Purge Process Request Tables

In this step, statistics are updated for the process request tables and then expired processes and jobs are removed from process request tables. Expired items are archived in the PSPRCSRQSTARCH table.

The expiration of a process or job is determined by the field LASTUPDDTTM on the PSPRCSRQST table and the purge settings configured for each process request status. For each of the run statuses listed in this table, you will determine if the purge should be enabled and indicate the number of days before a process request is purged.

<b>Run Status Code</b>	<b>Value</b>
Cancel	1
Delete	2
Error	3
Hold	4
Cancelled	8
Successful	9
Not Successful	10
Successful with Warning	17

See [Defining System Purge Options](#).

This step runs the following steps to remove and archive expired processes or jobs from process request tables.

#### 1. Run Statistics

This step updates database statistics of process request tables to insure that the optimizer has updated information.

---

**Note:** This step is enabled or disabled, based on the setting in `psprcs.cfg`.

---

See [Enabling and Disabling Statistics](#).

#### 2. Gather information on the run statuses to be purged

This step gathers information about the run statuses which are enabled for purging. This information is later used to remove items from process request tables. It is obtained by querying the table `PS_PRCSPURGELIST`. The value `DAYSBEFOREPURGE` and current date are used to determine if a process or job entry has expired.

#### 3. Remove existing entries from `PSPRCSRQSTARCH`

The table `PSPRCSRQSTARCH` is used to store expired items. It has a column `DELETE_FLAG` to identify the items for deletion. This step deletes all items marked for deletion (`DELETE_FLAG=1`) between runs of the `PRCSYSPURGE` program from `PSPTCSRQSTARCH` table before attempting to add newly expired entries.

#### 4. Remove duplicates from `PSPRCSRQSTARCH`

This step removes any remaining expired processes or job items from the PSPRCSRQSTARCH table which also exist in PSPRCSRQST table. This is done to avoid inserting duplicate entries into this table when newly expired jobs or processes are added.

#### 5. Archive single expired processes to PSPRCSRQSTARCH

This step moves all expired single processes, with run status enabled for purge, from the PSPRCSRQST table to the PSPRCSRQSTARCH table. The process expiration date is determined by calculating:

*PSPRCSRQST.LASTUPDDTM* <= Current Date – number of days before purge (from the System Purge Options page)

For example, if the current date is May 12, 2009 and the number of days before purge for the run status Success is 7, all successful processes run on or before May 5, 2009 are eligible for deletion.

Each process moved into the PSPRCSRQSTARCH table has a DELETE\_FLAG = 0.

#### 6. Archive expired job header to PSPRCSRQSTARCH

This step performs the same function as the previous step for job headers.

#### 7. Archive expired job items to PSPRCSRQSTARCH

For each main job that was moved into PSPRCSRQST table in the previous step, this step will locate and move the corresponding job items.

#### 8. Mark items in PSPRCSRQSTARCH for removal

On successful completion of steps 1 through 7, all of the transactions are committed and all rows in PSPRCSRQSTARCH are marked for deletion. This is done by updating the PSPRCSRQSTARCH table with DELETE\_FLAG=1. If any of the data modification steps 1 through 7 were not successful, then all transactions are rolled back and the tables are restored to their original state.

#### 9. Remove expired processes and jobs from process request tables

This step removes all expired entries from the process request tables. These tables include:

- PSPRCSRQST
- PSPRCSQUE
- PSPRCSCHLDINFO
- PSPRCSPARMS
- PSPRCSRQSTXFER
- PS\_PRCRQSTDIST
- PSPRCSRQSTTEXT
- PSPRCSRQSTFILE
- PSPRCSRQSTMETA
- PSPRCSRQSTSTRNG

- PSPRCSRQSTTIME
- PS\_PRCRQSTNOTIFY
- PS\_PRCRQSTURL
- PS\_PRCFILE
- PSPRCSJOBSTATUS
- PSNVSBATCHRSTR

#### 10. Remove expired entries from message log tables

This step removes the messages that are logged by the expired processes from message log tables PS\_MESSAGE\_LOG and PS\_MESSAGE\_LOGPARM.

All the entries which are at least one day old are deleted from the PSBATAUTH table to avoid an accumulation of messages.

### Step ArchRptM: Archive Report Manager Tables

In this step, all expired reports are archived to the PS\_CDM\_LIST\_PURGE and PS\_CDM\_LIST\_ARCH tables, their associated report output is removed from the Report Repository and finally, all of the expired report entries are removed from the Report Distribution tables.

The following steps are followed to archive Report Manager tables.

#### 1. Select expired reports

All the expired reports are obtained from PS\_CDM\_LIST table. A report's expiration is determined using the EXPIRATION\_DATE field in the PS\_CDM\_LIST table and the current date. Reports with distribution status 6 (DELETE) are also considered expired.

See the Report Retention Days section earlier in this topic for additional information.

#### 2. Remove output from Report Repository

For each of the expired reports, the corresponding output files and folders are removed from the Report Repository. Removal of output files and folders is performed by a script which is auto-generated based on the transfer protocol (Ftp/Xcopy or Http) and Operating System selections found in the Report Node definition.

This is sample script generated for an Ftp/XCopy node on Windows:

```
@ECHO off
set DELETELOG=LOGOUTPUTDIR\%\delete_0520.log
if exist %DELETELOG% del %DELETELOG%
echo Deleting "\\ple70009qtas\psreports\t850u71nt/20090513/656" ...
>>%DELETELOG%
if exist "\\ ple70009qtas \psreports\ t850u71nt /20090513/656\" rd
"\\ple70009\psreports\ t850u71nt /20090513/656\" /q /s
echo End of Transfer script >> %DELETELOG%
@ECHO on
```

See Defining Report Nodes.

### 3. Archive expired reports to PS\_CDM\_LIST\_ARCH

Move all the expired reports with known distribution nodes except for the *Deleted* reports (Distribution Status = 6) from the PS\_CDM\_LIST table to the PS\_CDM\_LIST\_ARCH table.

### 4. Archive expired reports in PS\_CDM\_LIST\_PURGE

This step is almost the same as the previous step. However, in this case all the expired and deleted reports where the report distribution node does not match the distribution node of the server are archived. The purge process can only cleanup data for the report node designated for the server it is running on. Data for all the other active Process Scheduler Servers will be deleted as part of the PRCSRVCLN process (Step SchdlCln).

### 5. Remove expired reports from the report distribution tables

After all of the expired report entries have been successfully moved to the PS\_CDM\_LIST\_ARCH and PS\_CDM\_LIST\_PURGE archive tables, they are removed from the Report Distribution tables. This step deletes all expired report items from the following report distribution tables:

- PS\_CDM\_AUTH
- PS\_CDM\_LIST
- PS\_CDM\_FILE\_LIST
- PS\_CDM\_TRANSFER
- PSRF\_RATTR\_TBL
- PSRF\_RSCRTY\_TBL
- PSRF\_RDESC\_TBL
- PSRF\_RDESC\_LANG
- PSRF\_RINFO\_TBL

## Step SchdlCln: Schedule PRCSSRVCLN Application Engine Program

If PRCSYSPURGE detects that more than one Process Scheduler is active, it schedules the application engine program PRCSSRVCLN to run on each of the active Process Scheduler servers to clean up the expired process, job, and report data for that server. For example, if there are two process scheduler servers PSNT and PSNT1. The purge program runs on PSNT which archives the expired process, job, and report data that ran on server PSNT. The program PRCSSRVCLN archives the expired process, job, and report data that ran on server PSNT1. If there is application engine (AE) program data to be purged, then all the related temporary tables and state records used by the expired AE program will also be removed.

This application engine program is launched if there are more active process scheduler servers. The following steps are executed.

#### 1. Select all expired processes from PSPRCSRQSTARCH run by a specific server

This step creates a list of all expired single processes for a specific server.

#### 2. Select all expired job items from PSPRCSRQSTARCH run by a specific server

This step appends the list created in step 1 with all job items that are expired and run by the server referenced in step 1.

### 3. Purge application engine related tables

This step removes all temporary tables or state records for any expired AE programs in the list created in step 2. Related information tables include temporary tables or records used by the program. First, the PS\_AETEMPTBLMGR is queried to find the records used by the expired AE program. Then, the table SQLTABLENAME is queried to find table names of corresponding records used by the AE program. Lastly, DELETE statements are issued to clean up the tables used by AE.

- TBLNAME
- RNAME
- PS\_AETEMPTBLMGR
- PS\_AERUNCONTROL
- PS\_AERUNCONTROLPC

### 4. Remove expired entries run by the specified Process Scheduler server from the archive table PSPRCSRQSTARCH

This step deletes all the processes or jobs run by server from the archive table PSPRCSRQSTARCH.

### 5. Clean the archive table PS\_CDM\_LIST\_PURGE of all the expired reports run by a specific server

This step deletes all the expired reports run by specified server from the PS\_CDM\_LIST\_PURGE table. All the corresponding output files will also be deleted from the report repository.

## Step SchdIC12: Schedule PSXPARCHATTR AE Program

This is the last step in the purge process. This step schedules the application engine program PSXPARCHATTR to archive metadata related to expired BI Publisher reports. The URLs of the report files are archived along with the process information to the PSXP\_FLURL\_ARCH table. Search data related to BI Publisher reports is stored along with the process information in the PSXP\_RATTR\_ARCH table.