

SWITCH Simulator
Oracle FLEXCUBE Universal Banking
Release 14.8.2.0.0
Part No. G52361-01
[April] [2026]

Table of Contents

1. INTRODUCTION	3
1.1 SCOPE OF THE DOCUMENT.....	3
1.2 INTENDED AUDIENCE	3
1.3 ORGANIZATION OF THE DOCUMENT	3
2. SIMULATOR BASIC REQUIREMENTS.....	4
2.1 SOFTWARE REQUIREMENTS.....	4
2.2 REQUIRED EXTERNAL JARS	4
3. SIMULATOR DEPLOYMENT PROCESS.....	5
3.1 COPY FOLDER STRUCTURE.....	5
3.2 PLACE THE REQUIRED JARS	5
4. SIMULATOR BASIC CONFIGURATION.....	6
4.1 IP & PORT CONFIGURATION	6
4.2 BITMAP CONFIGURATION	6
4.3 HEADER LENGTH TYPE	6
5. SIMULATOR USAGE.....	8
5.1 START THE SIMULATOR.....	8
5.2 STOP THE SIMULATOR	9
5.3 LOAD THE PREVIOUS TRANSACTION DETAILS	9
5.4 SEND ISO TRANSACTION MESSAGE	11
5.5 AUTO GENERATION OF FIELDS	12
5.6 CLEAR OPTION OF SIMULATOR.....	12
5.7 SWITCH TO DIFFERENT VERSION	12

1. Introduction

1.1 Scope of the Document

This document explains the basic configuration and usage of the Simulator.

It provides a detailed description of the software requirements, building process, and Usage.

1.2 Intended Audience

The document is intended for the KERNEL implementation Team.

1.3 Organization of the Document

The organization of the document is as follows:

Chapter	Remarks
Chapter 1	Short Introduction to this document.
Chapter 2	Simulator Basic Requirements
Chapter 3	Simulator Deployment Process
Chapter 4	Simulator Basic Configuration
Chapter 5	Simulator Usage

2. Simulator Basic Requirements

2.1 Software Requirements

- Java JDK 11 and above
- Ant

2.2 Required External Jars

- log4j.jar
- commons-logging-1.0.4.jar
- commons-pool-1.2.jar
- xml.jar
- xerces-2.4.0.jar

Note: The external jar we could find in the any application server's folder (e.g: weblogic or IBM web spear or oc4j (please search entire home folder of application server home folder with .jar)).

3. Simulator Deployment Process

3.1 Copy Folder Structure

Get the simulator folder which has required folder structure, configuration related files and simulator related jar files from the below link and place it in the local system.

"FCUBS_14.0.0.0\SwitchGateway\utilities\SWJavaSimulator"

Assume that it is <HomeFolder>

3.2 Place the required Jars

Place the external jar files into <HomeFolder>/lib folder.

4. Simulator Basic Configuration

4.1 IP & Port Configuration

Config File Name: <HomeFolder>/<Version - xxxx>/config/properties.xml

Configuration (change):

- The following XPATH will contain the Host Name or IP of the system to which simulator has to send the generated ISO Messages.

XPATH: simulator/FepiServer/Ip

- The following XPATH will contain the port to which simulator will establish the TCP/IP connection

XPATH: simulator/FepiServer/Port

4.2 Bitmap Configuration

Config File Name: <HomeFolder>/<Version - xxxx>/config/properties.xml

- The following XPAH has to be used to configure the Bitmap Type

XPATH: simulator/Bitmap-AsciiMode

Supporting Bitmap Modes:

1. **ASCII – XPATH value should be true**
2. **BINARY – XPATH value should be false**

4.3 Header Length Type

Config File Name: <HomeFolder>/<Version - xxxx>/config/properties.xml

- The following XPAH has to be used to configure the Bitmap Type

XPATH: simulator/ HeaderLength-AsciiMode

Supporting Bitmap Modes:

1. **ASCII – XPATH value should be true**
2. **BINARY – XPATH value should be false**

5. Simulator Usage

5.1 Start the Simulator

By executing the Simulator.bat we can start the Simulator

File Path: <HomeFolder>/Simulator.bat

When simulator is started, it will load with default values

Field Name	Value
Acquiring Institution	
Forwarding Institution	
CAT ID	
CA ID Code	
Transaction Date Time	
System Trace Audit No	000000
Message Type	1804
Primary Account Number	
Processing Code	
Card Acceptor Name/Loc...	
Narrative	
Approval code	
Response Code	
Additional Amount...	
Net Avail Bal	
Uncleared Bal	
Ledger Balance	
Additional Data...	
Field Length indicator	
Preauthorisation Hold	
Pre-Authorization Sequen...	
Referral Phone Number	
Transaction Amount	0
Reconciliation Amount	0
Conversion Rate Reconciliation	
R.R.No	
Transaction Ccy Code	
Reconciliation Ccy Code	
Cardholder Billing Ccy Code	
Function Code	801
Date & Time Local Transcation	
Date Effective	
Date Settlement	
Date Capture	
Year Transmission	
To Account	
From Account	
Mini Statement	
POS Code	
Amount Fee	
Original Data Elements	
Orig Message	
Orig STAN	000000
Orig Txn Date & Time	

5.2 **Stop the Simulator**

Closing the simulator is preferred by using Close option of the simulator, since what ever the transactions are done so far will get saved in the transactions log history.

So that when we open next time we would be able to load the previous transactions what ever are done.

5.3 **Load the previous Transaction Details**

We can use to load the previous Transaction details on to the Simulator Panel, using Simulator menu, and then click on of the following

- First Record
- Next Record
- Previous Record
- Last Record

The following snap shot is to load the Last transaction

While choosing the option

Simulator		Configuration		Help	
Send	Alt-S	Close < < > >			
Reversal	Alt-R				
Clear	Alt-L				
Close	Alt-X				
First Record	Alt-1	<input type="text"/>	Transaction Amount	<input type="text" value="0"/>	
Previous Record	Alt-2	<input type="text"/>	Reconciliation Amount	<input type="text" value="0"/>	
Next Record	Alt-3	<input type="text"/>	Conversion Rate Reconciliation	<input type="text"/>	
Last Record	Alt-4	<input type="text"/>	R.R.No	<input type="text"/>	
CA ID Code		<input type="text"/>	Transaction Ccy Code	<input type="text"/>	
Transmission Date Time		<input type="text"/>	Reconciliation Ccy Code	<input type="text"/>	
System Trace Audit No		<input type="text" value="000000"/>	Cardholder Billing Ccy Code	<input type="text"/>	
Message Type		<input type="text" value="1804"/>	Function Code	<input type="text" value="801"/>	
Primary Account Number		<input type="text"/>	Date & Time Local Transcation	<input type="text"/>	
Processing Code		<input type="text"/>	Date Effective	<input type="text"/>	
Card Acceptor Name/Loc...		<input type="text"/>	Date Settlement	<input type="text"/>	
Narrative		<input type="text"/>	Date Capture	<input type="text"/>	
Approval code		<input type="text"/>	Year Transmission	<input type="text"/>	
Response Code		<input type="text"/>	To Account	<input type="text"/>	
Additional Amount....		<input type="text"/>	From Account	<input type="text"/>	
Net Avail Bal		<input type="text"/>	Mini Statement	<input type="text"/>	
Uncleared Bal		<input type="text"/>	POS Code	<input type="text"/>	
Ledger Balance		<input type="text"/>	Amount Fee	<input type="text"/>	
Additional Data....		<input type="text"/>	Original Data Elements	<input type="text"/>	
Field Length indicator		<input type="text"/>	Orig Message	<input type="text"/>	
Preauthorisation Hold		<input type="text"/>	Orig STAN	<input type="text"/>	
Pre- Authorization Sequen...		<input type="text"/>	Orig Txn Date & Time	<input type="text"/>	
Deferred Phone Number		<input type="text"/>			

After choosing the option

We can also do the same sort of work using buttons located on the standard tool bar

- |< will load the First Record
- > will load the Next Record
- < will load the Previous Record
- >| will load the Last record

5.4 Send ISO Transaction Message

Once if the data is entered in the required fields, we just need to choose send option of the simulator. Once if the send option is selected, It does the basic validation, prepares the ISO message based on the configurations, and will send the message to the host.

Once simulator send the Transaction to the host, It will start looking for response, and wits till some time (configured time) and if it doesn't get the response I t will popup the message.

If simulator get the response, first it clears the all the fields of the panel and will display the fields values those are present in the response

After getting Response:

Field	Value
Acquiring Institution	12323
Forwarding Institution	
CAT ID	4234
CA ID Code	
Transmission Date Time	0711161907
System Trace Audit No	000003
Message Type	1210
Primary Account Number	1234567890123456
Processing Code	311000
Card Acceptor Name/Location	
Narrative	
Approval code	
Response Code	06
Additional Amount...	
Net Avail Bal	
Uncleared Bal	
Ledger Balance	
Additional Data...	
Field Length indicator	
Preauthorisation Hold	
Pre-Authorization Sequen...	
Referral Phone Number	
Reason for Chargeback	
Number of Chargeback	
Transaction Amount	000000000000
Reconciliation Amount	000000000000
Conversion Rate Reconciliation	
R.R.No	00001265
Transaction Ccy Code	123
Reconciliation Ccy Code	
Cardholder Billing Ccy Code	
Function Code	801
Date & Time Local Transaction	080711161907
Date Effective	0807
Date Settlement	080711
Date Capture	0711
Year Transmission	
To Account	
From Account	100695
Mini Statement	
POS Code	
Amount Fee	
Original Data Elements	
Orig Message	
Orig STAN	
Orig Txn Date & Time	
Orig Acquirer	

Note: Request to restart the Simulator if we don't get response for one message.

5.5 Auto Generation of Fields

Few field's values will be generated automatically. And will be populated when we choose the send option. Just before validating the fields values, It will generates the values for the fields (As per the configuration e.g: STAN), will populate on the panel then will validates and prepares the message and will send.

5.6 Clear option of simulator

It just clears the field's values of Simulator Panel

5.7 Switch to different Version

Click on Configuration menu. Then it will popup open dialog box. Select the one of the version folders available

When we click on configuration

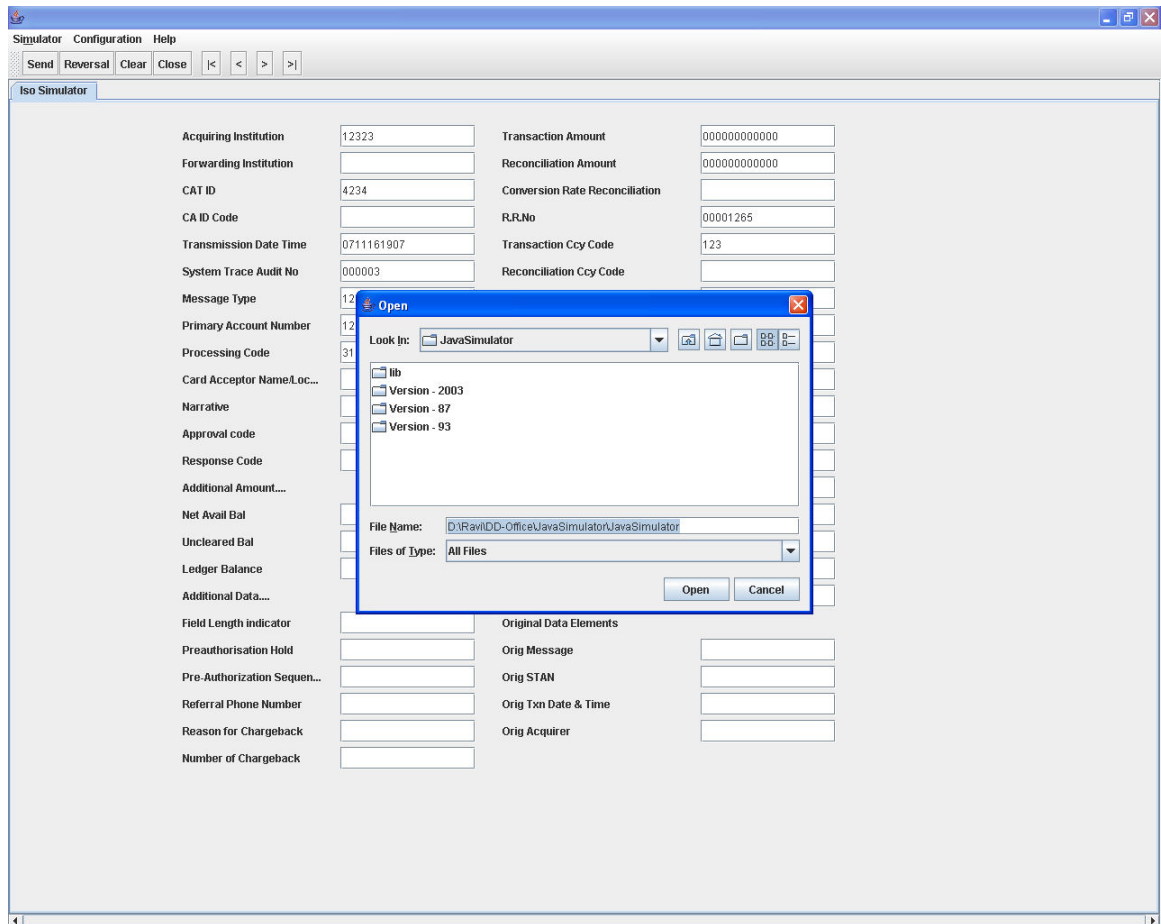

After Selecting the Version Folder

Note:

- Once if we switch to another version, all the transactions will get saved, new version related property files, and transaction history will be loaded. Once version related things are loaded, rest of the operations is same.
- When we are using sub fields, we must enter all the sub fields, otherwise corresponding field value won't be the part of the generated ISO Message.

SWITCH Simulator
[April] [2026]
Version 14.8.2.0.0

Oracle Financial Services Software Limited
Oracle Park
Off Western Express Highway
Goregaon (East)
Mumbai, Maharashtra 400 063
India

Worldwide Inquiries:
Phone: +91 22 6718 3000
Fax: +91 22 6718 3001
<https://www.oracle.com/industries/financial-services/index.html>

Copyright © [2007], [2026], Oracle and/or its affiliates. All rights reserved.

Oracle and Java are registered trademarks of Oracle and/or its affiliates. Other names may be trademarks of their respective owners.

U.S. GOVERNMENT END USERS: Oracle programs, including any operating system, integrated software, any programs installed on the hardware, and/or documentation, delivered to U.S. Government end users are "commercial computer software" pursuant to the applicable Federal Acquisition Regulation and agency-specific supplemental regulations. As such, use, duplication, disclosure, modification, and adaptation of the programs, including any operating system, integrated software, any programs installed on the hardware, and/or documentation, shall be subject to license terms and license restrictions applicable to the programs. No other rights are granted to the U.S. Government.

This software or hardware is developed for general use in a variety of information management applications. It is not developed or intended for use in any inherently dangerous applications, including applications that may create a risk of personal injury. If you use this software or hardware in dangerous applications, then you shall be responsible to take all appropriate failsafe, backup, redundancy, and other measures to ensure its safe use. Oracle Corporation and its affiliates disclaim any liability for any damages caused by use of this software or hardware in dangerous applications.

This software and related documentation are provided under a license agreement containing restrictions on use and disclosure and are protected by intellectual property laws. Except as expressly permitted in your license agreement or allowed by law, you may not use, copy, reproduce, translate, broadcast, modify, license, transmit, distribute, exhibit, perform, publish or display any part, in any form, or by any means. Reverse engineering, disassembly, or decompilation of this software, unless required by law for interoperability, is prohibited.

The information contained herein is subject to change without notice and is not warranted to be error-free. If you find any errors, please report them to us in writing.

This software or hardware and documentation may provide access to or information on content, products and services from third parties. Oracle Corporation and its affiliates are not responsible for and expressly disclaim all warranties of any kind with respect to third-party content, products, and services. Oracle Corporation and its affiliates will not be responsible for any loss, costs, or damages incurred due to your access to or use of third-party content, products, or services.