

# Oracle® Communications Convergent Charging Controller Advanced Control Services Technical Guide



Release 12.0.5

April 2022

The Oracle logo, consisting of the word "ORACLE" in white, uppercase, sans-serif font, centered within a solid red square.

ORACLE

# Copyright

Copyright © 2022, Oracle and/or its affiliates.

This software and related documentation are provided under a license agreement containing restrictions on use and disclosure and are protected by intellectual property laws. Except as expressly permitted in your license agreement or allowed by law, you may not use, copy, reproduce, translate, broadcast, modify, license, transmit, distribute, exhibit, perform, publish, or display any part, in any form, or by any means. Reverse engineering, disassembly, or decompilation of this software, unless required by law for interoperability, is prohibited.

The information contained herein is subject to change without notice and is not warranted to be error-free. If you find any errors, please report them to us in writing.

If this is software or related documentation that is delivered to the U.S. Government or anyone licensing it on behalf of the U.S. Government, then the following notice is applicable:

U.S. GOVERNMENT END USERS: Oracle programs (including any operating system, integrated software, any programs embedded, installed or activated on delivered hardware, and modifications of such programs) and Oracle computer documentation or other Oracle data delivered to or accessed by U.S. Government end users are "commercial computer software" or "commercial computer software documentation" pursuant to the applicable Federal Acquisition Regulation and agency-specific supplemental regulations. As such, the use, reproduction, duplication, release, display, disclosure, modification, preparation of derivative works, and/or adaptation of i) Oracle programs (including any operating system, integrated software, any programs embedded, installed or activated on delivered hardware, and modifications of such programs), ii) Oracle computer documentation and/or iii) other Oracle data, is subject to the rights and limitations specified in the license contained in the applicable contract. The terms governing the U.S. Government's use of Oracle cloud services are defined by the applicable contract for such services. No other rights are granted to the U.S. Government.

This software or hardware is developed for general use in a variety of information management applications. It is not developed or intended for use in any inherently dangerous applications, including applications that may create a risk of personal injury. If you use this software or hardware in dangerous applications, then you shall be responsible to take all appropriate fail-safe, backup, redundancy, and other measures to ensure its safe use. Oracle Corporation and its affiliates disclaim any liability for any damages caused by use of this software or hardware in dangerous applications.

Oracle and Java are registered trademarks of Oracle and/or its affiliates. Other names may be trademarks of their respective owners.

Intel and Intel Inside are trademarks or registered trademarks of Intel Corporation. All SPARC trademarks are used under license and are trademarks or registered trademarks of SPARC International, Inc. AMD, Epyc, and the AMD logo are trademarks or registered trademarks of Advanced Micro Devices. UNIX is a registered trademark of The Open Group.

This software or hardware and documentation may provide access to or information about content, products, and services from third parties. Oracle Corporation and its affiliates are not responsible for and expressly disclaim all warranties of any kind with respect to third-party content, products, and services unless otherwise set forth in an applicable agreement between you and Oracle. Oracle Corporation and its affiliates will not be responsible for any loss, costs, or damages incurred due to your access to or use of third-party content, products, or services, except as set forth in an applicable agreement between you and Oracle.

# Contents

About This Document .....	vii
Document Conventions .....	viii
<b>Chapter 1</b>	
<b>System Overview .....</b>	<b>1</b>
Overview .....	1
What is Advanced Control Services? .....	1
What are the Main Components of ACS? .....	3
What are the Functions of ACS? .....	7
ACS CDR/EDR .....	7
<b>Chapter 2</b>	
<b>Security Overview .....</b>	<b>9</b>
Overview .....	9
About Secure SSL Connection to the Database .....	9
Security in ACS .....	10
Defining the Security Levels .....	11
Setting up ACS Security through SMS .....	13
Setting up ACS Security without using SMS .....	18
<b>Chapter 3</b>	
<b>Configuring the Environment .....</b>	<b>21</b>
Overview .....	21
Configuring the Environment .....	21
Defining the Screen Language .....	22
Defining the Help Screen Language .....	24
Setting up the Screens .....	25
<b>Chapter 4</b>	
<b>Configuring the eserv.config .....</b>	<b>45</b>
Overview .....	45
eserv.config Configuration .....	45
ACS Configuration in the eserv.config File .....	46
MRC Configuration .....	71
<b>Chapter 5</b>	
<b>Configuring the acs.conf .....</b>	<b>75</b>
Overview .....	75
acs.conf .....	75
acsChassis Plug-ins .....	77
acsStatisticsDBInserter (SMS) .....	80
acsCompilerDaemon (SMS) .....	83
acsProfileCompiler .....	86
acsStatsMaster (SLC) .....	88
acsChassis Single Instance Parameters (SLC) .....	89
acsStatsLocal (SLC) .....	115

acsChassis Emergency Numbers (SLC).....	116
acsChassis INAP Extension Parameters.....	116
acsChassis Normalization Parameters (SLC).....	119
acsChassis SLEE Event Size Parameter (SLC).....	125
acsChassis ServiceEntry Configuration (SLC).....	126
acsChassis SRF Configuration (SLC).....	133
acsChassis SCF Configuration (SLC).....	137
acsChassis SSF Configuration (SLC).....	141
acsChassis EDR Configuration (SLC).....	146
acsChassis Service Library Configuration (SLC).....	155
acsChassis Service Normalisation Parameters (SLC).....	156
acsChassis AWOL Configuration.....	156
Get Hunting Number Node Configuration.....	159
Number Matching Node Configuration.....	160
Play Variable Part Announcement Node Configuration.....	160
Profile Date Compare Node Configuration.....	161
acs.conf Example.....	161

## Chapter 6

### Background Processes ..... 171

Overview.....	171
Automated ACS Processes (SMS Machine).....	171
acsCompilerDaemon.....	172
acsSnCpActAlarms.....	173
acsDbCleanup.sh.....	175
acsProfileCompiler.....	175
acsStatisticsDBInserter.....	176
Automated ACS Processes (SLC Machine).....	177
acsStatsMaster.....	177
libacsChassisActions.....	178
libacsMacroNodes.....	178
libacsService.....	179

## Chapter 7

### Tools and Utilities ..... 181

Overview.....	181
acsAddCallPlan.....	181
acsAddCustomer.....	183
acsAddGeography.....	184
acsAddServiceNumber.....	185
acsDecompile.....	186
acsDumpControlPlan.....	187
acsMonitorCompiler.....	188
acsProfile.....	188
acsScheduleCallPlan.....	191
acsSetupAnnouncement.....	191
Usage:.....	192
numberDataImport.....	192

## Chapter 8

### Pre-installation..... 197

Overview.....	197
---------------	-----

ACS Client Specifications .....	197
Preparing the System .....	198
<b>Chapter 9</b>	
<b>About Installation and Removal .....</b>	<b>201</b>
Overview .....	201
Installation and Removal Overview .....	201
Installing acsSms Packages on a Clustered SMS .....	201
Checking the Installation .....	203
System Manifest .....	205
<b>Chapter 10</b>	
<b>Post-Installation Procedures .....</b>	<b>207</b>
Overview .....	207
Using Announcements .....	207
ACS Global Control Plans .....	208
<b>Appendix A</b>	
<b>Time Zones .....</b>	<b>209</b>
<b>Appendix B</b>	
<b>ASCII Codes .....</b>	<b>217</b>



# About This Document

## Scope

The scope of this document includes all the information required to install, configure and administer the Advanced Control Services (ACS) application.

## Audience

This guide was written primarily for system administrators and persons installing and administering the ACS application. The documentation assumes that the person using this guide has a good technical knowledge of the system.

## Prerequisites

Although there are no prerequisites for using this guide, familiarity with the target platform would be an advantage.

A solid understanding of Unix and a familiarity with IN concepts are an essential prerequisite for safely using the information contained in this guide. Attempting to install, remove, configure or otherwise alter the described system without the appropriate background skills, could cause damage to the system; including temporary or permanent incorrect operation, loss of service, and may render your system beyond recovery.

This manual describes system tasks that should only be carried out by suitably trained operators.

## Related documents

The following documents are related to this document:

- *Advanced Control Services User's Guide*
- *Open Services Development User's and Technical Guide*
- *Service Logic Execution Environment Technical Guide*
- *Service Management System Technical Guide*
- *Service Management System User's Guide*
- *XML TCAP Interface Technical Guide*

# Document Conventions

## Typographical Conventions

The following terms and typographical conventions are used in the Oracle Communications Convergent Charging Controller documentation.

Formatting Convention	Type of Information
<b>Special Bold</b>	Items you must select, such as names of tabs. Names of database tables and fields.
<i>Italics</i>	Name of a document, chapter, topic or other publication. Emphasis within text.
<b>Button</b>	The name of a button to click or a key to press. <b>Example:</b> To close the window, either click <b>Close</b> , or press <b>Esc</b> .
<b>Key+Key</b>	Key combinations for which the user must press and hold down one key and then press another. <b>Example:</b> <b>Ctrl+P</b> or <b>Alt+F4</b> .
Monospace	Examples of code or standard output.
<b>Monospace Bold</b>	Text that you must enter.
<i>variable</i>	Used to indicate variables or text that should be replaced with an actual value.
<b>menu option &gt; menu option &gt;</b>	Used to indicate the cascading menu option to be selected. <b>Example:</b> <b>Operator Functions &gt; Report Functions</b>
<a href="#">hypertext link</a>	Used to indicate a hypertext link.

Specialized terms and acronyms are defined in the glossary at the end of this guide.



# System Overview

## Overview

### Introduction

This chapter provides a high-level overview of the application. It explains the basic functionality of the system and lists the main components.

It is not intended to advise on any specific Oracle Communications Convergent Charging Controller network or service implications of the product.

### In this Chapter

---

This chapter contains the following topics.

What is Advanced Control Services? .....	1
What are the Main Components of ACS? .....	3
What are the Functions of ACS? .....	7
ACS CDR/EDR .....	7

## What is Advanced Control Services?

### Description

Advanced Control Services (ACS) is an application that allows service providers to define enhanced call interaction to be triggered in the case of one or more of the following:

- Calls to specific dialed numbers (service numbers)
- Calls from specific calling numbers (CLI numbers)
- All calls triggered to a specified INAP service key

### Call Processing and Features

The call processing consists of an arbitrary call-processing diagram, which makes decisions and performs actions chosen from a rich set of feature nodes.

These nodes include basic features such as. time routing (day, week, year), proportional routing, calling and called prefixes, special numbers, failover routing, and VIP customers. They include telephony actions such as announcement playing, IVR prompting, number redirection, account code, and PIN entry.

### Other Features

In addition, many ancillary functions are provided, such as detailed logging and analysis information, event counting and branching, customer self-administration, multi-lingual support for announcements and user interfaces, and many more features as described in *ACS User's Guide*.

## Call Routing Services

These features make ACS an ideal application to provide a wide range of common and popular call routing services, for example:

- FreePhone
- Premium Rate
- TeleVote
- Follow Me/Personal Numbering
- Call Screening (Incoming)

Plus common residential/small business services, for example:

- Account Code Validation
- Toll Barring (With PIN Override)
- Hot Line
- Call Screening (Outgoing)
- Basic Friends & Family

## What are the Main Components of ACS?

### Diagram of main components

The schematic diagram below depicts the main components of ACS on the IN platform.

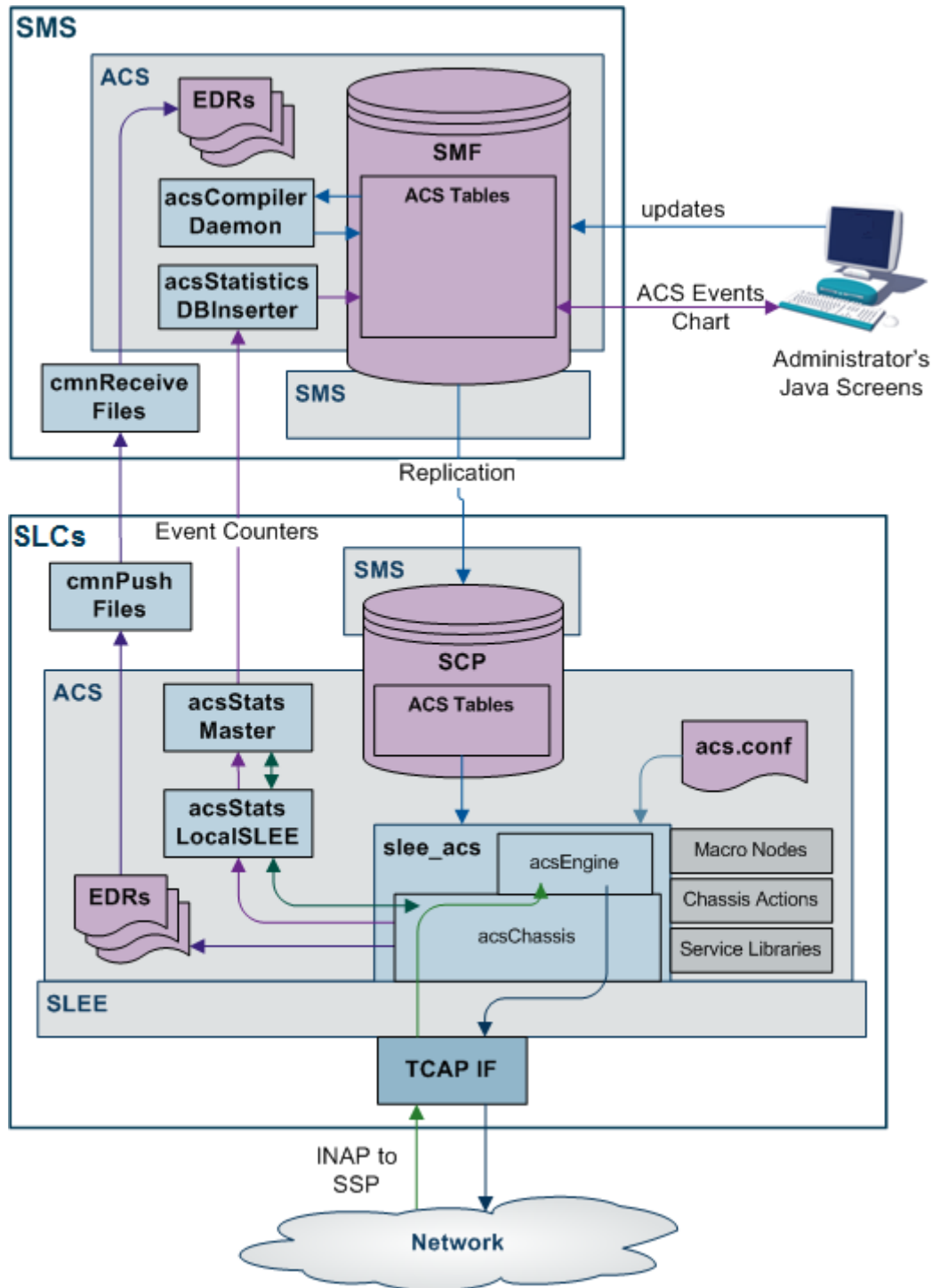

## Standard Profile Block List

Here are the profile blocks available with a new installation of ACS.

Name	Description
Any Valid Profile	Allows you to search for relevant tags in all profiles that have been loaded.
App Specific Profile 1 App Specific Profile 2 App Specific Profile 3 App Specific Profile 4 App Specific Profile 5 App Specific Profile 6 App Specific Profile 7 App Specific Profile 8	Contains information specific to an application, for example, Messaging Manager.
CLI Subscriber Profile	Contains most of the information you can specify in the <b>CLI</b> tab of the Numbers screen, for example: <ul style="list-style-type: none"> <li>• Account code</li> <li>• Language</li> <li>• Follow me number</li> </ul> <p><b>Note:</b> Only relevant to the 0800 service.</p>
Call Context	Allows access to information received from the network, including the list of buffers as described in ACS Buffers.
Control Plan Profile	This profile contains current switch node exits only.
Customer Profile	Contains customer information, for example: <ul style="list-style-type: none"> <li>• Incoming barred/allowed list type</li> <li>• Incoming barred/allowed list</li> <li>• PIN rights</li> <li>• Default language</li> <li>• Incoming barred/allowed ignore</li> <li>• Termination number ranges</li> <li>• Termination number range policy</li> </ul>
Global Profile	Contains global information, for example: <ul style="list-style-type: none"> <li>• PIN rights</li> <li>• Multi-lingual announcements</li> <li>• Default language</li> <li>• Control plan version hiding</li> </ul>
Incoming Session Data	Data which comes in over the network. Examples include: <ul style="list-style-type: none"> <li>• InitialDP received for voice</li> <li>• MO Forward SM for SMS using Messaging Manager</li> <li>• Diameter CCR (INITIAL_REQUEST)</li> </ul>
Outgoing Session Data	Data which goes out over the network.
Service Number Profile	Contains most of the information you can specify in the <b>Service Number</b> tab of the Numbers screen, for example: <ul style="list-style-type: none"> <li>• Account code</li> <li>• Language</li> </ul>

Name	Description
	<ul style="list-style-type: none"> <li>Follow me number</li> </ul> <p><b>Note:</b> Only relevant to the 0800 service.</p>
Temporary Storage	Stores the data in memory and does not write it to the database. It exists for the duration of the control plan execution only.
VPN Network Profile	<p>Contains most of the information you can specify in the VPN edit network, for example:</p> <ul style="list-style-type: none"> <li>Account Code maximum length</li> <li>Outgoing barred/allowed list type</li> <li>Incoming barred/allowed list type</li> <li>VPN network SD no check</li> <li>VPN present private address</li> </ul> <p><b>Note:</b> Only relevant if you have the VPN service installed.</p>
VPN Station Profile	<p>Contains most of the information you can specify in the VPN edit station, for example:</p> <ul style="list-style-type: none"> <li>Outgoing barred/allowed list type</li> <li>Incoming barred/allowed list type</li> <li>VPN bar all incoming</li> <li>VPN bar off network incoming</li> </ul> <p><b>Note:</b> Only relevant if you have the VPN service installed.</p>

## ACS Primary Tags

Here is a list of ACS primary tags.

**Note:** These tags are preloaded on installation of ACS and are displayed on the ACS Configuration screen, **Profile Tag Details** tab.

Description	Hex	Decimal
DO NOT USE	0x0000	0
PIN Prefix	0x0001	1
PIN Length	0x0002	2
Account Code Prefix	0x0003	3
Account Code Max Length	0x0004	4
A/S Prefix	0x0005	5
A/S Length	0x0006	6
Off Net Prefix	0x0007	7
S/D Prefix	0x0008	8
Outgoing Barred/Allowed List Type	0x0009	9
Outgoing Barred/Allowed List	0x000a	10
Incoming Barred/Allowed List Type	0x000b	11
Incoming Barred/Allowed List	0x000c	12
Account Code Values	0x000d	13

## Chapter 1

Description	Hex	Decimal
Account Code Policy	0x000e	14
-RESERVED-	0x000f	15
Divert RSF	0x0010	16
Divert Busy	0x0011	17
Divert No Answer	0x0012	18
Divert Follow Me	0x0013	19
Divert TOW Schedule	0x0014	20
PIN Digits	0x0015	21
PIN Rights	0x0016	22
Off Net Bar	0x0017	23
Follow on Break Out Sequence	0x0018	24
Station is Manager	0x0019	25
Speed List	0x001a	26
Divert Barred/Allowed List Type	0x001b	27
Divert Barred/Allowed List	0x001c	28
Divert Locations	0x001d	29
Break Limit	0x001e	30
LCR Old National	0x001f	31
LCR New National	0x0020	32
LCR Old International	0x0021	33
LCR New International	0x0022	34
Multi Lingual Announcements	0x0023	35
Number Lists	0x0024	36
Language	0x0025	37
Switch Configuration	0x0026	38
Virtual Message List	0x0027	39
Number Of Messages	0x0028	40
GUI Language	0x0029	41
Carrier Code	0x002a	42
Barred Categories	0x002b	43
Outgoing Barred/Allowed Ignore	0x002c	44
Incoming Barred/Allowed Ignore	0x002d	45
Divert Barred/Allowed Ignore	0x002e	46
Account Code Minimum Length	0x002f	47
Timezone Geographical Map	0x0030	48
PIN Encryption Method	0x0031	49
Silent Disconnect	0x0032	50
Postpaid Flag	0x0033	51
Hunt On Busy	0x0034	52
Hunt On No Answer	0x0035	53
Hunt Always	0x0036	54
Hunt RESERVED	0x0037	55

Description	Hex	Decimal
Help Line Address	0x0038	56
Legacy	0x0039	57
Disable	0x003a	58
VARs	0x003b	59
VARs Mapping	0x003c	60
Toll Free Beep ID	0x003d	61
Toll Free Beep Type	0x003e	62
Termination Number Ranges	0x003f	63
Termination Number Range Policy	0x0040	64
Control Plan Version Hiding	0x0041	65
Toll Free Beeps Required	0x0042	66
Bar Pay Phone Callers	0x0043	67
Bar Cell Phone Callers	0x0044	68

**Note:** Each service may have its own specific tags in a separate tag range.

## What are the Functions of ACS?

### Introduction

Calls using the ACS service will follow a control plan, and given varying circumstances will be directed to a terminating point. A control plan is effectively a flow chart defining the decisions and actions made to determine the routing of a call.

A control plan may consist of multiple different decision or action nodes called feature nodes. Each feature node has one input and a number of outputs determined by the type of feature node. The exceptions to this are the Start and End feature nodes that have only one output or one input respectively.

Each output from a feature node can lead to another feature node. The output used when exiting a feature node during call processing is determined by the functionality of that feature node. For example, a day of week feature node has multiple outputs, which are used depending on the current day of the week, and an internal customer defined mapping of the day of week to an output.

## ACS CDR/EDR

### Introduction

All ACS EDR information is located in the *Event Detail Record Reference Guide*.





# Security Overview

## Overview

### Purpose

This chapter describes the security features of the Advanced Control Services application.

### In this chapter

---

This chapter contains the following topics.

About Secure SSL Connection to the Database .....	9
Security in ACS .....	10
Defining the Security Levels .....	11
Setting up ACS Security through SMS.....	13
Setting up ACS Security without using SMS .....	18

## About Secure SSL Connection to the Database

### Enabling Secure SSL Connection to the Database

Convergent Charging Controller supports secure network logins through Secure Socket Layer (SSL) connections from the Convergent Charging Controller UI to the database. SSL is the default method for connecting to the database when you install Convergent Charging Controller. You can also enable SSL after installing Convergent Charging Controller.

For information about enabling SSL connections to the database, see *SMS Technical Guide*.

### Enabling SSL for ACS

You can access the ACS through the Services menu in the SMS UI, or you can access it directly from:

- Your Web browser by using the appropriate URL
- A Java WebStart URL
- The desktop or Start menu by using the CCP shortcut

If you access the ACS through the SMS UI and SSL is already enabled, no further action is required to enable SSL for the ACS. For information about enabling SSL on the SMS, see *SMS Technical Guide*.

If you access the ACS directly, enable SSL connections to the database by:

- Creating the Oracle wallet that identifies the database server on the SMS node. Its location must be specified in the **listener.ora** and **sqlnet.ora** files.
- Modifying the **listener.ora** file to also listen on port 2484. Use the TCPS protocol for secure SSL connections to the database.

**Note:** The standard Oracle listener TCP port is 1521. However, SSL connections use the standard port for the TCPS protocol, port 2484, instead. If there is a firewall between screen clients and the SMS, you must open port 2484 in the firewall.

For more information about enabling SSL by configuring the Oracle wallet and updating the `listener.ora` and `sqlnet.ora` files, see *SMS Technical Guide*.

The following additional configuration must be set in the `acs.jnlp` file:

- The `jnlp.sms.secureConnectionDatabaseHost` Java application property (on non-clustered systems) or the `jnlp.sms.secureConnectionClusterDatabaseHost` Java application property (on clustered systems) must specify the database connection in the `CONNECT_DATA` part. In addition the `PROTOCOL` part must be set to `TCPS` and the `PORT` part must be set to `2484`.
- Set the `jnlp.sms.EncryptedSSLConnection` Java application property to `true`. The Convergent Charging Controller UI connects to the database by using encrypted SSL connections by default.

**Note:** If you use non-SSL connections to the database, you must set `jnlp.sms.EncryptedSSLConnection` to `false`.

See *Java Application Properties* (on page 25) for more information.

## Security in ACS

### Introduction

This chapter describes the ACS security system and gives instructions for its use. ACS will always be installed as a service that is available through Service Management System, but may also be accessed directly.

ACS maintains its own security system, distinct from that of SMS.

### Accessing ACS through SMS

When ACS is accessed through the Service Management System, the SMS security settings take precedence over the ACS security settings. ACS is accessed through SMS as shown below:



### Accessing ACS directly

ACS security settings are only valid when ACS is accessed directly (that is, not through the SMS).

Accessing ACS directly displays the ACS Logon screen.



## Defining the Security Levels

### Introduction

The ACS security system, that applies when ACS is accessed directly, operates by assigning tiered permission levels to ACS customers, to manage the degree of access that each customer has to the features of ACS.

These permissions range from a Level 7 super user to a Level 1 user with read-only access to the system. When ACS is installed, a super user is automatically created, with full access to the system. Only one super user is allowed and cannot be deleted. Other users are created as required, with permission levels appropriate to the desired degree of access.

**Note:** These ACS permissions apply only when the user has accessed ACS without accessing the Service Management System screens. Any user who logs on through the SMS takes the SMS permission level associated with the SMS login used.

## ACS User Privilege Levels

The diagram below shows the various user privilege levels. See *Permission Levels* for a description of each level.

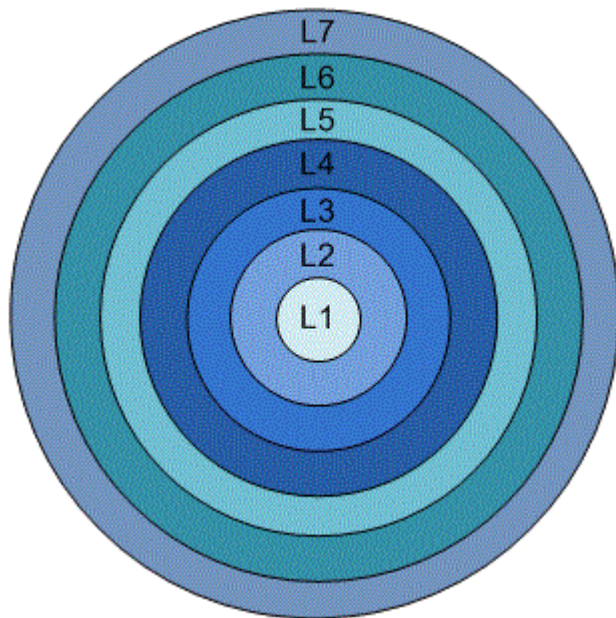

## Permission Levels

There are seven levels of security within the ACS application.

Level	Description
1	Read only access to information for their customer. <ul style="list-style-type: none"> <li>• May change own password</li> </ul>
2	Access of permission 1 and in addition: <ul style="list-style-type: none"> <li>• Change any switch feature nodes in the control plans of their customers to point to other output branches</li> </ul>
3	User has access of permission 2 and in addition: <ul style="list-style-type: none"> <li>• Change all the feature node data in the control plans for their customers</li> <li>• Add and remove statistics counters</li> <li>• Edit the effective date and time and control plan used by a service number or CLI</li> </ul>
4	User has access of permission 3 and in addition: <ul style="list-style-type: none"> <li>• Edit the structures of the control plans of their customers</li> <li>• Add, edit and delete customer contacts</li> <li>• Add, edit and delete authorization codes</li> <li>• Add a second instance of a currently allocated service number or CLI</li> <li>• Add, edit and delete private holiday and geography sets</li> </ul>
5	User has access of permission 4 and in addition: <ul style="list-style-type: none"> <li>• Add users, delete users, change passwords and change privileges.</li> </ul>
6	ACS V2 system administrator has access to add, delete and modify all aspects of ACS V2, including all public data and announcements: <ul style="list-style-type: none"> <li>• Add and delete customers</li> <li>• Add and delete termination numbers</li> </ul>

Level	Description
	<ul style="list-style-type: none"> <li>• Set resource allocations for users</li> <li>• Manage other customers</li> <li>• Details of the feature nodes are fixed and may not be changed</li> <li>• Advanced editing options on CPE available</li> </ul>
7	User has full access to ACS and in addition: <ul style="list-style-type: none"> <li>• Add and delete other level 6 users</li> </ul>

## Setting up ACS Security through SMS

### Introduction

A Telco must set up SMS users for all users accessing the Service Management System. These SMS users must have a SMS security template assigned to them. All users who access the SMS use the security settings that are set up in the template assigned to them. When accessed through the SMS screens, the SMS security system takes precedence and the following steps are required.

#### Example:

A Telco may set up an ACS system administrator template, for users who perform a system administrator role, perhaps as a Telco help desk operator. The following example shows setting up this ACS system administrator user to access ACS through the SMS, and then having this user create an ACS customer.

### Procedure

Follow these steps to set the security for a user.

Step	Action
1	Set up an SMS user, using the <b>User</b> tab of the SMS User Management screen.

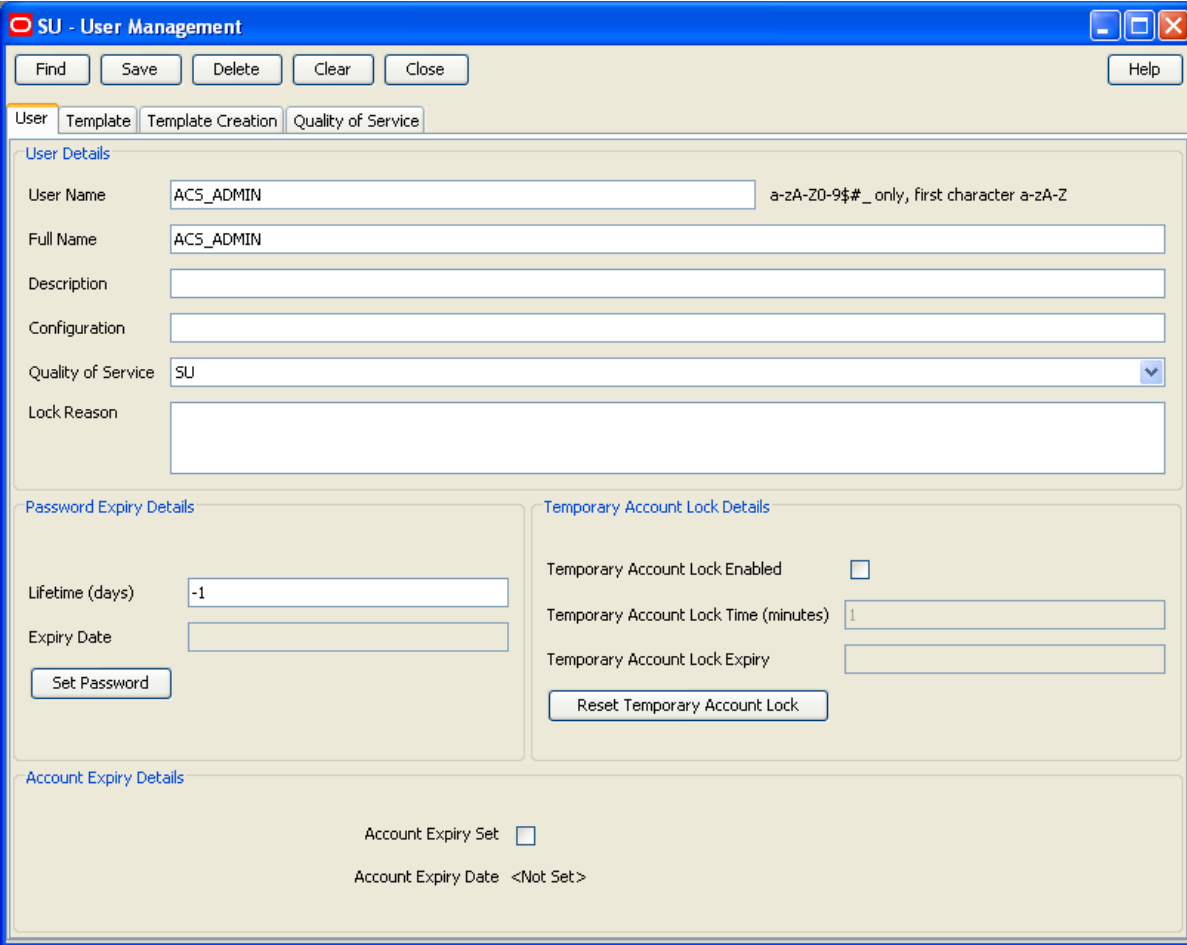
Step	Action
	

See *SMS User's Guide* for further details about the SMS screens.

- 2 Enter and confirm a password for the new SMS user.



When this user logs onto the SMS, the user name and password are entered into the Login dialog.

- 3 **Important:** Follow this step *only if you are required to create a new template* for a user, which should rarely arise.
  - a. Create a template for the permissions that are to be allocated to the new user. Do this on the **Template Creation** tab of the SMS User Management screen.
  - b. Select the required permission for each ACS feature from the tree diagram in the **Available Permissions** list. Using the mouse, drag the selected permission to the **Allocated Permissions** list.

- | Step | Action   |
|------|--|
| c.   | The entries in the <b>Allocated Permissions</b> list indicate the level of access granted to any user allocated this template. |
| d.   | Name the template and save the settings.   |

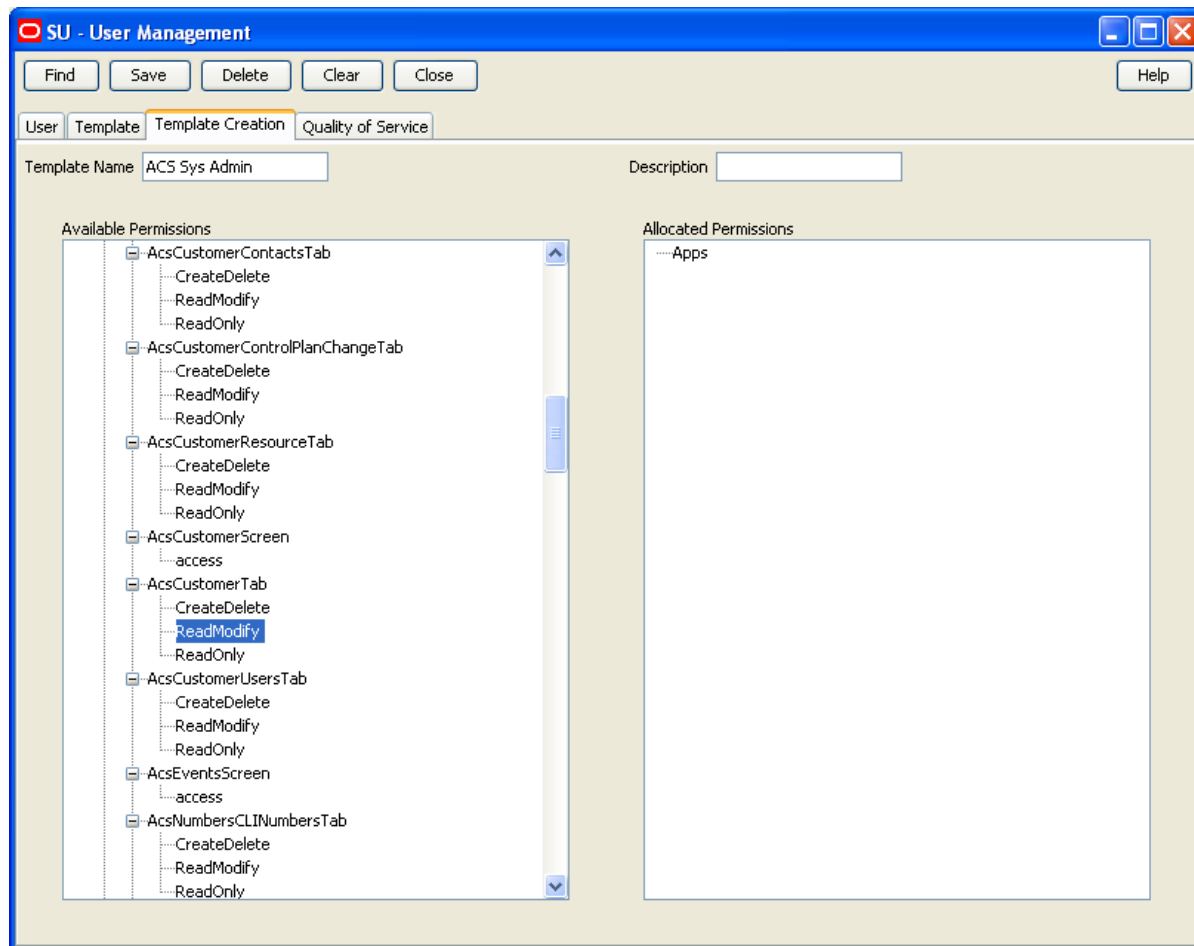

See *SMS User's Guide* for further details about SMS screens.

- 4 Assign a template to the user using the **Template** tab of the SMS User Management screen.
- Allocate the new template to the new user. The user is then granted the specific access to ACS that has been set in the **Template Creation** tab.
- To allocate a template, select the required template in the **Available Templates** list and click **Add**. The template will appear in the **Allocated Templates** list.

**Note:** You are able to assign any number of users to a template.

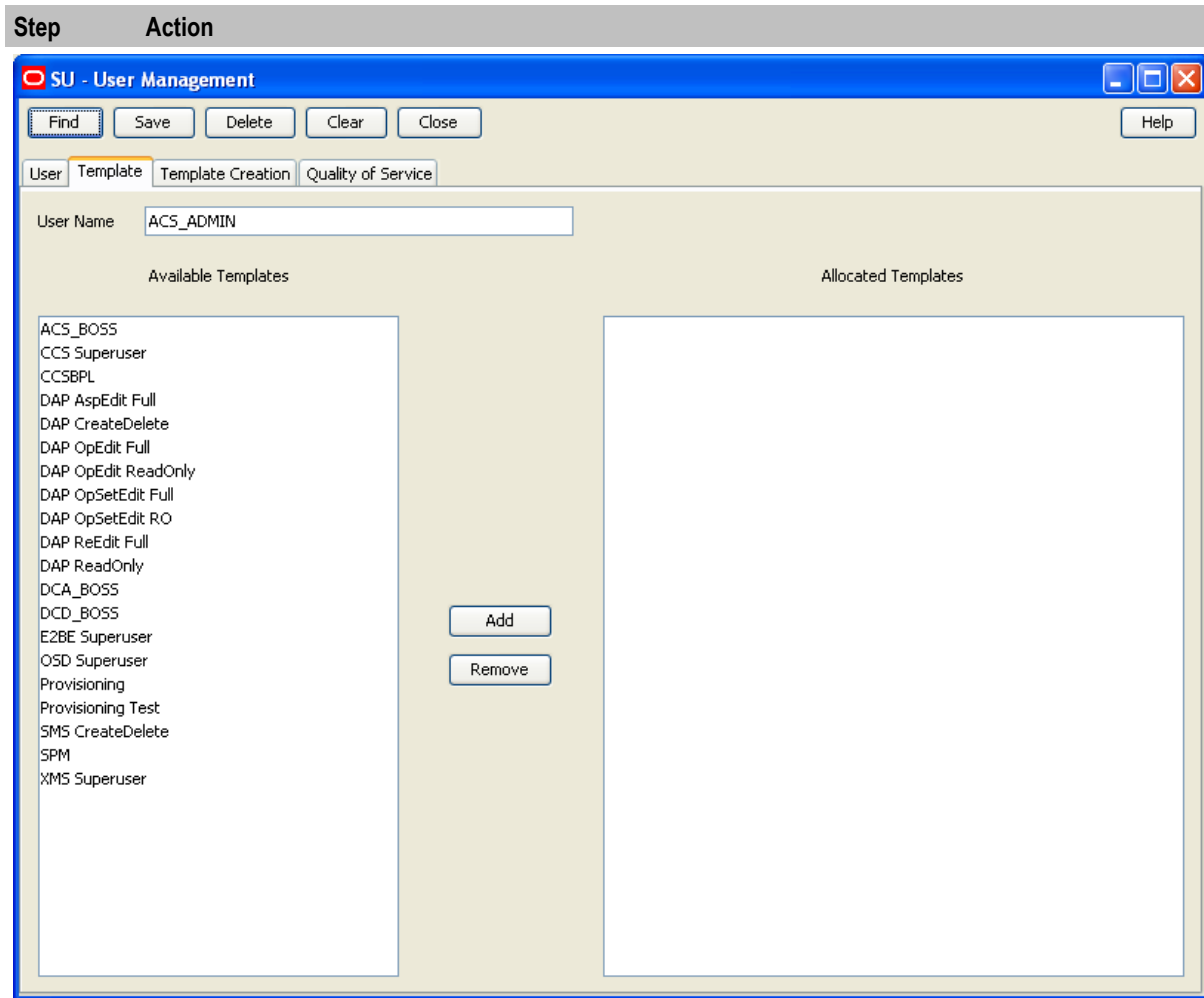

- 5 Close and restart the SMS UI.
- 6 Log in using the new user name and password.
- 7 Open the ACS Customer screen, accessed through the ACS main screen and set up an ACS customer for the SMS user.  
 Where the allocated template gives the SMS user full access to ACS, an ACS customer may be created with ACS user permissions up to level 5.  
 Only the ACS Boss user may create and delete ACS level 6 users. On the New Customer screen, select the **Create User for Customer** option, to automatically create a user for that customer.



Step	Action
<b>New Customer</b>	
Customer Name	User Level 5
Description	
Customer Reference	33554
Customer Type	Normal
Attached To	<input checked="" type="radio"/> Telco <input type="radio"/> Reseller Reseller1 ✓ <input type="radio"/> Agent ?
Resource Multiplier	1
Use override control plan	<input type="checkbox"/>
Override Control Plan	ACS Management1 ✓ Version: 1
Language	English
PIN	••••
Management ID	45352
Managed Customer	<input checked="" type="checkbox"/>
Create User for Customer	<input checked="" type="checkbox"/>
<b>Termination Number Range Rules</b> <input type="radio"/> Own Range <input type="radio"/> Default Range <input checked="" type="radio"/> No Checking	
<input type="button" value="Save"/> <input type="button" value="Cancel"/> <input type="button" value="Help"/>	

This same user may also need to have set up for them an ACS system administrator user. The Telco will set up a level 6 user, who has full access to the ACS system but cannot add or delete other level 6 users. This will be for direct access to ACS and may be achieved as shown in the example below.

## Setting up ACS Security without using SMS

### Introduction

When ACS is not accessed through the Service Management System UI, the SMS security system does not apply.

### Procedure

Follow these steps to set the security for a level 6 user.

Step	Action
1	Enter the ACS screens as the Boss user (permission level 7). Set up a new ACS customer, using the <b>Customer</b> tab of the ACS Customer screen. See <i>ACS User's Guide</i> for further details about the ACS screens.

Step	Action
	<div data-bbox="245 268 1430 1558"> <h3>New Customer</h3> <p>Customer Name: <input type="text" value="User Level 5"/></p> <p>Description: <input type="text"/></p> <p>Customer Reference: <input type="text" value="33554"/></p> <p>Customer Type: <input type="text" value="Normal"/></p> <p>Attached To: <input checked="" type="radio"/> Telco  <input type="radio"/> Reseller <input type="text" value="Reseller1"/>  <input type="radio"/> Agent <input type="text"/></p> <p>Resource Multiplier: <input type="text" value="1"/></p> <p>Use override control plan: <input type="checkbox"/></p> <p>Override Control Plan: <input type="text" value="ACS Management1"/> Version: <input type="text" value="1"/></p> <p>Language: <input type="text" value="English"/></p> <p>PIN: <input type="text" value="••••"/></p> <p>Management ID: <input type="text" value="45352"/></p> <p>Managed Customer: <input checked="" type="checkbox"/></p> <p>Create User for Customer: <input checked="" type="checkbox"/></p> <div data-bbox="732 1220 1393 1444"> <p>Termination Number Range Rules</p> <p><input type="radio"/> Own Range</p> <p><input type="radio"/> Default Range</p> <p><input checked="" type="radio"/> No Checking</p> </div> <p><input type="button" value="Save"/> <input type="button" value="Cancel"/> <input type="button" value="Help"/></p> </div>
2	Select the new customer from the list at the top of the ACS Customer screen. Using the <b>User</b> tab, create a user for the new customer, with Permission Level 6.

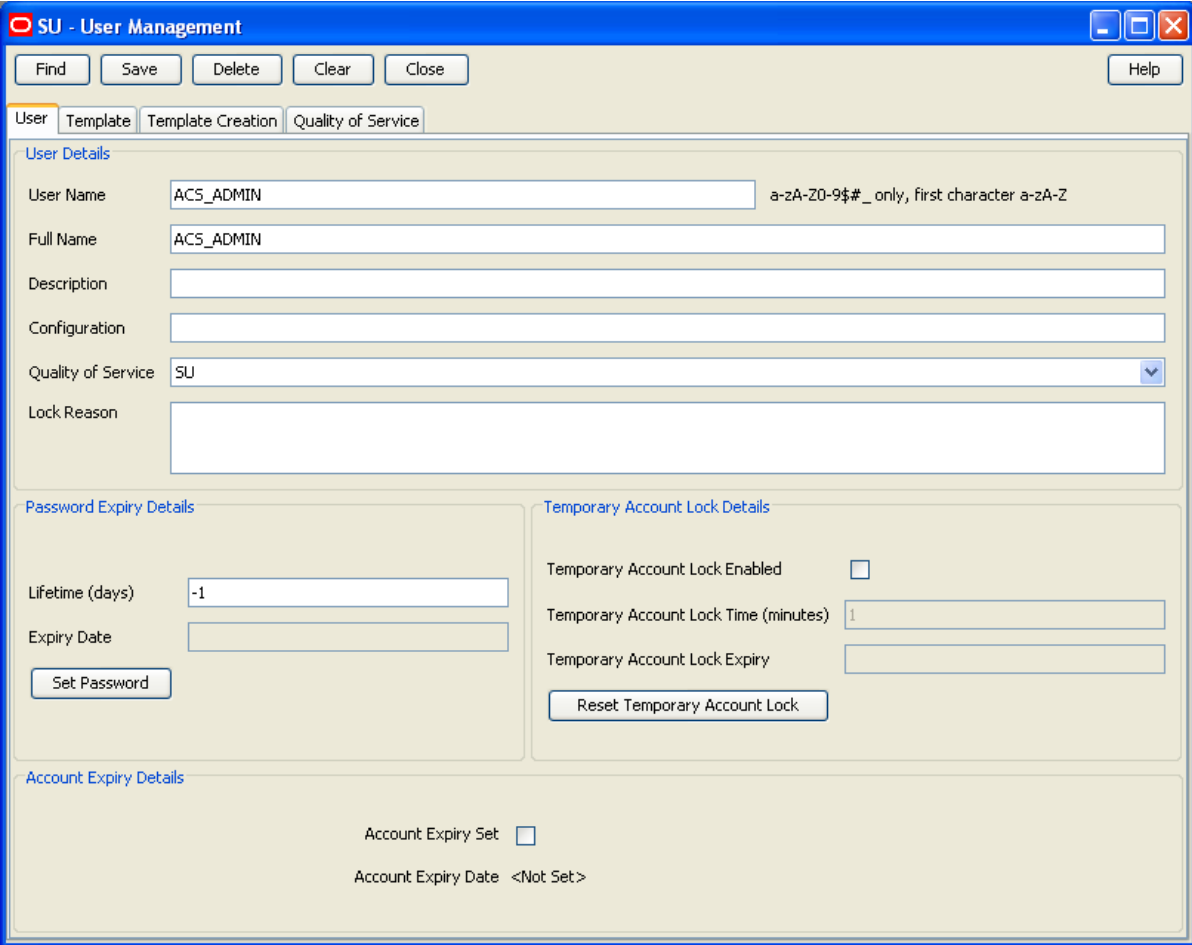
Step	Action
	

- The customer may then log in directly, and with full access, to ACS (without having access to the SMS screens) using this user and password, in this example created using the **Users** tab of the ACS Customer screen.

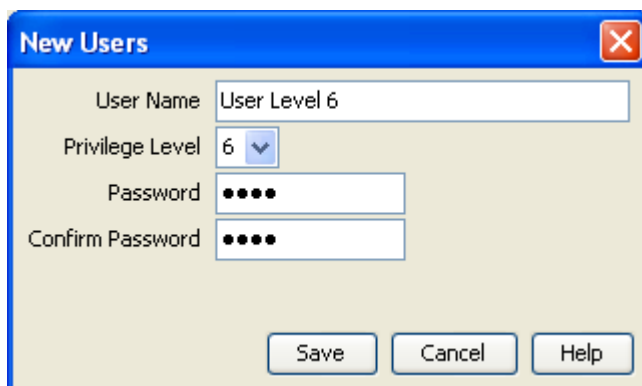

# Configuring the Environment

## Overview

### Purpose

This chapter describes the steps required to configure ACS.

### Configuration file

Many ACS tools and processes depend on a shared configuration file. This file **acs.conf** is located in the `$ACS_ROOT/etc` directory. The configuration file consists of several sections named for the executable they control. Each section contains a name value pair representing a single configuration option.

If the operator changes the **acs.conf** file, the corresponding service needs to be restarted, so that the configuration file is reread and the changes take effect.

### Final configuration

It is important to complete the final configuration of ACS after this chapter. See *ACS User's Guide - Setting up ACS for the First Time*.

### In this chapter

---

This chapter contains the following topics.

Configuring the Environment.....	21
Defining the Screen Language.....	22
Defining the Help Screen Language .....	24
Setting up the Screens .....	25

## Configuring the Environment

### Setting the ACS Root Directory

The ACS installation depends on a single environment variable to determine the location of the configuration and other support files.

If the software is not installed in the default location, the UNIX system accounts used to execute the service logic and ancillary tools must have this environment variable defined.

The `ACS_ROOT` variable will only need to be modified if you intend to manually configure two ACS installations side-by-side on the same machine.

**Important:** This should only be done in consultation with a qualified Oracle engineer.

If you are not required to manually configure two ACS installations, side-by-side, on the same machine the `ACS_ROOT` variable does not need to be set.

Variable	Default	Description
<code>ACS_ROOT</code>	<code>/IN/service_packages/ACS</code>	ACS installation base directory

## ACS\_ROOT

<b>Description:</b>	The ACS installation base directory
<b>Type:</b>	String
<b>Optionality:</b>	Optional (default used if not set).
<b>Default:</b>	<code>/IN/service_packages/ACS</code>

## Oracle Variables

The ACS account (`acs_oper`) requires the standard ORACLE environment variables to be present.

## Oracle `usr/pwd` String

While it is possible to specify the `usr/pwd` string a process uses to connect to Oracle, it is recommended to use the defaults.

Most ACS processes are run by the UNIX user `acs_oper`. The `OPS$ACS_OPER` Oracle operator account corresponds to `acs_oper`. This allows `acs_oper` to log on to oracle as `OPS$ACS_OPER` without specifying a user name or password (that is, the process uses the default of `"/`). A separate Oracle password is not needed for `OPS$ACS_OPER` because it is, in Oracle terms, identified externally.

## Configuration Files

ACS is configured by the following components:

Component	Locations	Description	Further Information
<code>acs.conf</code>	all SMSs and VWs in the <code>\$(ACS_ROOT)/etc</code> directory	This file consists of several sections named for the ACS executable they control. There are different configuration options in the <code>acs.conf</code> on the SMS to the configuration options in the <code>acs.conf</code> on the SLC.	<i>Configuring the <code>acs.conf</code></i> (on page 75)
<code>SLEE.cfg</code>	all SLCs	This file sets up SLEE interfaces and applications.	<i>SLEE Technical Guide</i>
<code>eserv.config</code>	all SMSs and VWs	ACS has some additional configuration in the <code>ACS</code> section of <code>eserv.config</code> .	<i>eserv.config Configuration</i> (on page 45)

## Defining the Screen Language

### Introduction

The default language file sets the language that the Java administration screens start in. The user can change to another language after logging in.

The default language can be changed by the system administrator.

By default, the language is set to English. If English is your preferred language, you can skip this step and proceed to the next configuration task, *Defining the Help Screen Language* (on page 24).

## Default.lang

When ACS is installed, a file called **Default.lang** is created in the application's language directory in the screens module. This contains a soft-link to the language file that defines the language that will be used by the ACS UI.

If a **Default.lang** file is:

- Not present, the **English.lang** file will be used
- Present, a user must explicitly set their language to their required language in the Tools screen or the default language will be used

The ACS **Default.lang** file is located in the `/IN/html/Acs_Service/language/` directory.

## Example Screen Language

If Dutch is the language you want to set as the default, create a soft-link from the **Default.lang** file to the **Dutch.lang** file.

## Procedure

Follow these steps to set the default language for your ACS user interface (UI).

Step	Action
1	Go to the <code>/IN/html/Acs_Service/language</code> directory. <b>Example command:</b> <code>cd /IN/html/Acs_Service/language</code>
2	Ensure the <b>Default.lang</b> file exists in this directory.
3	If the required file does not exist, create an empty file called <b>Default.lang</b> .
4	Ensure that the language file for your language exists in this directory. The file should be in the format: <code>language.lang</code> <b>Where:</b> <code>language</code> is your language. <b>Example:</b> <b>Spanish.lang</b>
5	If the required language file does not exist, perform one of the following actions: <ul style="list-style-type: none"> <li>• Create a new one with your language preferences</li> <li>• Contact Oracle support.</li> </ul> <p>To create a language file, you will need a list of the phrases and words used in the screens. These should appear in a list with the translated phrase in the following format: <code>original phrase=translated phrase</code> Any existing language file should have the full set of phrases. If you do not have an existing file to work from, contact Oracle support.</p>
6	Create a soft link between the <b>Default.lang</b> file, and the language file you want to use as the default language for the SMS UI. <b>Example command:</b> <code>ln -s Dutch.lang Default.lang</code>

## Defining the Help Screen Language

### Introduction

The default Helpset file sets the language that the help system for the Java Administration screens start in. The user can change to another language after logging in.

The default language can be changed by the system administrator. By default, the language is set to English.

### Default\_Acs\_Service.hs

When ACS is installed, a file called **Default\_Acs\_Service.hs** is created in the application's language directory in the screens module. This contains a soft-link to the language file which defines the language that will be used by the ACS UI.

If a **Default\_Acs\_Service.hs** file is:

- Not present, the **English\_Acs\_Service.hs** file will be used.
- Present, a user must explicitly set their language to their required language in the Tools screen or the default language will be used.

The **Default\_Acs\_Service.hs** file is located in the `/IN/html/Acs_Service/helpertext/` directory.

### Example Helpset Language

If Dutch is the language you want to set as the default, create a soft-link from the **Default\_Acs\_Service.hs** file to the **Dutch\_Acs\_Service.hs** file.

### Procedure

Follow these steps to set the default language for your ACS user interface (UI).

Step	Action
1	Go to the <code>/IN/html/Acs_Service/helpertext</code> directory. <b>Example command:</b> <code>cd /IN/html/Acs_Service/helpertext</code>
2	Check to see if the <b>Default_Acs_Service.hs</b> file exists in this directory.
3	If the required file does not exist, create an empty file called <b>Default_Acs_Service.hs</b> .
4	Check if the language file for your language exists in this directory. The file should be in the format: <code>language_Acs_Service.hs</code> <b>Where:</b> <code>language</code> is your language. <b>Example:</b> <b>Dutch_Acs_Service.hs</b>
5	If the required language file does not exist, perform one of the following actions: <ul style="list-style-type: none"> <li>• Create a new one with your language preferences</li> <li>• Contact Oracle support</li> </ul> <p>To create a language file, you will need a list of the phrases and words used in the screens. These should appear in a list with the translated phrase in the following format: <code>original phrase=translated phrase</code></p> <p>Any existing language file should have the full set of phrases. If you do not have an existing file to work from, contact Oracle support.</p>



- 6 Create a soft link between the `Default_Acs_Service.hs` file, and the language file you want to use as the default language for the ACS UI.

**Example command:**

```
ln -s Dutch_Acs_Service.hs Default_Acs_Service.hs
```

## Setting up the Screens

### Accessing ACS

There are several ways to access the ACS user interface (UI). For example:

- Use Java WebStart by entering the following URL in a Web browser:  
`http://SMS_hostname/acs.jnlp`
- Open the Service Management System application, and then select **ACS Service** from the **Services** menu.
- Enter the following at the Windows command line:  
`c:\> javaws http://SMS_hostname/acs.jnlp`

Where `SMS_hostname` is the hostname of an SMS in the IN.

For more information about the ACS UI, see *ACS User's Guide*.

### About Customizing the ACS UI

You can customize the ACS UI by setting Java application properties in the following files located in the `/IN/html/` directory:

- `acs.jnlp`
- `sms.jnlp`

You use the following syntax to set a Java application property in the `acs.jnlp` or the `sms.jnlp` file:

```
<property name="property" value="value" />
```

Where:

- `property` is the name of the Java application property
- `value` is the value to which that property is set

**Important:** Some Java application properties may be set in both the `acs.jnlp` file and in the `sms.jnlp` file. You must specify the same value in both files.

### Java Application Properties

The following application properties are available to customize the UI:

```
jnlp.acs.ACSDefaultCustomerIsPrepaid
```

**Syntax:** `<property name="jnlp.acs.ACSDefaultCustomerIsPrepaid" value="value" />`

**Description:** Specifies whether the ACS New Customer screen has the **Prepaid Charging Customer** check box selected by default.

**Type:** String

**Optionality:** Optional

## Chapter 3

- Allowed:**
- True
  - t(rue)
  - Yes
  - y(es)
  - 1

All other values are considered to be false.

**Default:** True

**Notes:** If set to:

- True – The **Prepaid Charging Customer** check box is selected by default.
- False – The **Prepaid Charging Customer** check box is cleared by default.

**Example:**

```
<property name="jnlp.acs.ACSDefaultCustomerIsPrepaid" value="True" />
```

### `jnlp.acs.ACSStartScreenVersion`

**Syntax:**

```
<property name="jnlp.acs.ACSStartScreenVersion" value="num" />
```

**Description:** This property is provided for backwards compatibility only. It allows you to display the version of the ACS main screen for releases prior to NCC release 5.0.3. The current version of the ACS main screen is displayed by default.

**Type:** String

**Optionality:** Optional

- Allowed:**
- 1 – The version of the ACS main screen for releases prior to NCC release 5.0.3 is displayed that includes the **Events** button. The ACS events feature is now deprecated. Use this setting only if you want to access existing events configuration in ACS.
  - Not set – The current version of the ACS main screen is displayed.

**Default:** Not set

**Notes:** This property is provided for backwards compatibility.

**Example:**

```
<property name="jnlp.acs.ACSStartScreenVersion" value="1" />
```

### `jnlp.acs.allowCallPlanSchedulingInPast`

**Syntax:**

```
<property name="jnlp.acs.allowCallPlanSchedulingInPast" value="value" />
```

**Description:** Specifies whether control plans can be scheduled to start in the past.

**Type:** String

**Optionality:** Optional

- Allowed:**
- True
  - t(rue)
  - Yes
  - y(es)
  - 1

All other values are considered to be false.

**Default:** False

**Notes:** If set to:

- True – Control plans can be scheduled to start in the past.
- False – Control plans cannot be scheduled to start in the past.

**Example:**

```
<property name="jnlp.acs.allowCallPlanSchedulingInPast" value="t" />
```

`jnlp.acs.allowRefInCustCombo`

<b>Syntax:</b>	<code>&lt;property name="jnlp.acs.allowRefInCustCombo" value="value" /&gt;</code>
<b>Description:</b>	Specifies whether users can perform searches in the ACS UI by using the customer reference number rather than the customer name.
<b>Type:</b>	String
<b>Optionality:</b>	Optional
<b>Allowed:</b>	<ul style="list-style-type: none"> <li>• True</li> <li>• t(rue)</li> <li>• Yes</li> <li>• y(es)</li> <li>• 1</li> </ul> <p>All other values are considered to be false.</p>
<b>Default:</b>	False
<b>Notes:</b>	<p>If set to:</p> <ul style="list-style-type: none"> <li>• True – Allows searches using the customer reference number only.</li> <li>• False – Requires searches to include a customer name along with a customer reference number.</li> </ul>
<b>Example:</b>	<code>&lt;property name="jnlp.acs.allowRefInCustCombo" value="t" /&gt;</code>

`jnlp.acs.autoCloseCompileDialog`

<b>Syntax:</b>	<code>&lt;property name="jnlp.acs.autoCloseCompileDialog" value="value" /&gt;</code>
<b>Description:</b>	Specifies whether the CPE compiler report closes automatically after a control plan compiles successfully.
<b>Type:</b>	String
<b>Optionality:</b>	Optional
<b>Allowed:</b>	<ul style="list-style-type: none"> <li>• True</li> <li>• t(rue)</li> <li>• Yes</li> <li>• y(es)</li> <li>• 1</li> </ul> <p>All other values are considered to be false.</p>
<b>Default:</b>	False
<b>Notes:</b>	<p>If set to:</p> <ul style="list-style-type: none"> <li>• True – The CPE compiler report closes automatically after a control plan compiles successfully.</li> <li>• False – The CPE compiler report remains open after a control plan compiles successfully.</li> </ul>
<b>Example:</b>	<code>&lt;property name="jnlp.acs.autoCloseCompileDialog" value="t" /&gt;</code>

`jnlp.acs.autoCloseCPE`

<b>Syntax:</b>	<code>&lt;property name="jnlp.acs.autoCloseCPE" value="value" /&gt;</code>
<b>Description:</b>	Specifies whether the Control Plan Editor closes automatically after a control plan compiles successfully.
<b>Type:</b>	String

<b>Optionality:</b>	Optional
<b>Allowed:</b>	<ul style="list-style-type: none"> <li>• True</li> <li>• t(rue)</li> <li>• Yes</li> <li>• y(es)</li> <li>• 1</li> </ul> <p>All other values are considered to be false.</p>
<b>Default:</b>	False
<b>Notes:</b>	<p>If set to:</p> <ul style="list-style-type: none"> <li>• True – The CPE closes automatically after a control plan compiles successfully.</li> <li>• False – The CPE remains open after a control plan compiles successfully.</li> </ul>

**Example:** `<property name="jnlp.acs.autoCloseCPE" value="t" />`

#### `jnlp.sms.clusterDatabaseHost`

**Syntax:** `<property name="jnlp.sms.clusterDatabaseHost" value =  
" (DESCRIPTION=  
(LOAD_BALANCE=YES) (FAILOVER=ON) (ENABLE=BROKEN)  
(ADDRESS_LIST=(ADDRESS=(PROTOCOL=type) (HOST=name) (PORT=port))  
(ADDRESS=(PROTOCOL=type) (HOST=name) (PORT=port)))  
(CONNECT_DATA=(SERVICE_NAME=SMF) (FAILOVER_MODE=(TYPE=SESSION)  
(METHOD=BASIC) (RETRIES=5) (DELAY=3)))" />`

**Description:** Specifies the connection string (including a host and an alternative host address, in case the first IP address is unavailable) for non-SSL cluster-aware connection to the database.

To use non-SSL connections to the database, set the `jnlp.sms.EncryptedSSLConnection` property to false.

**Type:** String

**Optionality:** Optional

**Allowed:**

**Default:** By default, *port* is set to 1521.

**Notes:** If present, this property is used instead of the `jnlp.sms.databaseID` property.

**Example:** `<property name="jnlp.sms.clusterDatabaseHost" value =  
" (DESCRIPTION=  
(LOAD_BALANCE=YES) (FAILOVER=ON) (ENABLE=BROKEN)  
(ADDRESS_LIST=(ADDRESS=(PROTOCOL=TCP) (HOST=smsphysnode1)  
(PORT=1521))  
(ADDRESS=(PROTOCOL=TCP) (HOST=smsphysnode2) (PORT=1521)))  
(CONNECT_DATA=(SERVICE_NAME=SMF) (FAILOVER_MODE=(TYPE=SESSION)  
(METHOD=BASIC) (RETRIES=5) (DELAY=3)))" />`

#### `jnlp.acs.connectionsDialog`

**Syntax:** `<property name="jnlp.acs.connectionsDialog" value="value" />`

**Description:** Specifies whether the Control Plan Editor displays the Manage Node Exits dialog box when you hold down the **Shift** key while dragging the mouse to connect a feature node exit to a feature node entry.

**Type:** String

**Optionality:** Optional (default used if not set)

**Allowed:**

- shown – CPE displays the Manage Node Exits dialog box.
- hidden – CPE does not display the Manage Node Exits dialog box.

**Default:** shown

**Notes:**

**Example:** `<property name="jnlp.acs.connectionsDialog" value="hidden" />`

#### jnlp.acs.cpeLineDrawingMechanism

**Syntax:** `<property name="jnlp.acs.cpeLineDrawingMechanism" value="connection_type" />`

**Description:** Specifies the type of connector lines that the Control Plan Editor displays. You use connector lines to connect feature nodes in control plans. Connector lines can be angled or straight lines:

- Angled connector lines bend around feature nodes where possible instead of crossing over them. Angled connector lines are colored when highlighted.
- HV connector lines use a combination of horizontal and vertical lines to connect feature nodes and may cross over other feature nodes. HV connector lines can be black or colored when highlighted.

**Type:** String

**Optionality:** Optional

**Allowed:**

- ColouredNodeConnectionDrawer – The CPE displays connectors as angled lines that are colored when highlighted.
- HVNodeConnectionDrawer – The CPE displays connectors as horizontal and vertical lines that are black.
- ColouredHVNodeConnectionDrawer – The CPE displays horizontal and vertical lines that are colored when highlighted.

**Default:** ColouredNodeConnectionDrawer

**Notes:**

**Example:** `<property name="jnlp.acs.cpeLineDrawingMechanism" value="HVNodeConnectionDrawer" />`

#### jnlp.sms.database

**Syntax:** `<property name="jnlp.sms.database" value="SMF" />`

**Description:** Specifies the Oracle SID for the SMF database.

**Type:** String

**Optionality:** Optional (default used if not set)

**Allowed:**

**Default:** SMF

**Notes:** Set at installation.

**Example:** `<property name="jnlp.sms.database" value="SMF" />`

`jnlp.sms.databaseHost`

<b>Syntax:</b>	<code>&lt;property name="jnlp.sms.databaseHost" value = "ip:port:sid" /&gt;</code>
<b>Description:</b>	<p>Sets the IP address and port to use for non-SSL connections to the SMF database, and the database SID.</p> <ul style="list-style-type: none"> <li>To use non-SSL connections to the database, set <i>port</i> to 1524 and the <code>jnlp.sms.EncryptedSSLConnection</code> property to false.</li> <li>To use SSL connections to the database, set the <code>jnlp.sms.EncryptedSSLConnection</code> property to true and set either the <code>jnlp.sms.secureConnectionDatabaseHost</code> property or the <code>jnlp.sms.secureConnectionClusterDatabaseHost</code> property appropriately. When the <code>jnlp.sms.EncryptedSSLConnection</code> property is set to true or is undefined, <code>jnlp.sms.databaseHost</code> is ignored.</li> </ul>
<b>Type:</b>	String
<b>Optionality:</b>	Optional
<b>Allowed:</b>	
<b>Default:</b>	Not set. Secure SSL connection is enabled at installation by default.
<b>Notes:</b>	Internet Protocol version 6 (IPv6) addresses must be enclosed in square brackets []; for example: <code>[2001:db8:n:n:n:n:n:n]</code> where <i>n</i> is a group of 4 hexadecimal digits. The industry standard for omitting zeros is also allowed when specifying IP addresses.
<b>Examples:</b>	<pre>&lt;property name="jnlp.sms.databaseHost" value = "192.0.2.1:2484:SMF" /&gt;  &lt;property name="jnlp.sms.databaseHost" value = "[2001:db8:0000:1050:0005:0600:300c:326b]:2484:SMF" /&gt;  &lt;property name="jnlp.sms.databaseHost" value = "[2001:db8:0:0:0:500:300a:326f]:2484:SMF" /&gt;  &lt;property name="jnlp.sms.databaseHost" value = "[2001:db8::c3]:2484:SMF" /&gt;</pre>

`jnlp.sms.databaseID`

<b>Syntax:</b>	<code>&lt;property name="jnlp.sms.databaseID" value="port:sid" /&gt;</code>
<b>Description:</b>	Specifies the SQL*Net port for connecting to the database, and the database SID.
<b>Type:</b>	String
<b>Optionality:</b>	Required
<b>Allowed:</b>	
<b>Default:</b>	1521:SMF
<b>Notes:</b>	<ul style="list-style-type: none"> <li>To use non-SSL connections to the database, set <i>port</i> to 1521 and the <code>jnlp.sms.EncryptedSSLConnection</code> property to false.</li> <li>To use SSL connections to the database, set the <code>jnlp.sms.EncryptedSSLConnection</code> property to true and set either the <code>jnlp.sms.secureConnectionDatabaseHost</code> property or the <code>jnlp.sms.secureConnectionClusterDatabaseHost</code> property appropriately. When the <code>jnlp.sms.EncryptedSSLConnection</code> property is set to true or is undefined, <code>jnlp.sms.databaseID</code> is ignored.</li> </ul>
<b>Example:</b>	<code>&lt;property name="jnlp.sms.databaseID" value="1521:SMF" /&gt;</code>

`jnlp.sms.dbPassword`

<b>Syntax:</b>	<code>&lt;property name="jnlp.sms.dbPassword" value="password" /&gt;</code>
<b>Description:</b>	Specifies the database password. This password is for a special database user that the ACS Logon screen uses before the user logs in. This property is set during installation and is then not changed.
<b>Type:</b>	String
<b>Optionality:</b>	Optional (default used if not set)
<b>Allowed:</b>	
<b>Default:</b>	acs_public
<b>Notes:</b>	Do not change this value.
<b>Example:</b>	<code>&lt;property name="jnlp.sms.dbPassword" value="acs_public" /&gt;</code>

`jnlp.sms.dbUser`

<b>Syntax:</b>	<code>&lt;property name="jnlp.sms.dbUser" value="user" /&gt;</code>
<b>Description:</b>	Specifies the database user name. This is a special database user that the ACS Logon screen uses before the user logs in. This property is set during installation and is then not changed.
<b>Type:</b>	String
<b>Optionality:</b>	Optional (default used if not set)
<b>Allowed:</b>	
<b>Default:</b>	acs_public
<b>Notes:</b>	Do not change this value.
<b>Example:</b>	<code>&lt;property name="jnlp.sms.dbUser" value="acs_public" /&gt;</code>

`jnlp.acs.defaultTelcoManaged`

<b>Syntax:</b>	<code>&lt;property name="jnlp.acs.defaultTelcoManaged" value="value" /&gt;</code>
<b>Description:</b>	Specifies whether new ACS customer accounts are marked as being managed by a Telecommunications Operator (telco) by default. Telco-managed customers are customers that never log into ACS but are managed explicitly (and without resource limits) by the telco.  This property controls whether the <b>Managed Customer</b> check box is selected in the ACS New Customer Details dialog box by default.
<b>Type:</b>	String
<b>Optionality:</b>	Optional
<b>Allowed:</b>	<ul style="list-style-type: none"> <li>• True</li> <li>• t(rue)</li> <li>• Yes</li> <li>• y(es)</li> <li>• 1</li> </ul> <p>All other values are considered to be false.</p>
<b>Default:</b>	True
<b>Notes:</b>	If set to: <ul style="list-style-type: none"> <li>• True – The <b>Managed Customer</b> check box is selected by default.</li> <li>• False – The <b>Managed Customer</b> check box is clear by default.</li> </ul>
<b>Example:</b>	<code>&lt;property name="jnlp.acs.defaultTelcoManaged" value="f" /&gt;</code>

### `jnlp.sms.EncryptedSSLConnection`

<b>Syntax:</b>	<code>&lt;property name="jnlp.sms.EncryptedSSLConnection" value = "value" /&gt;</code>
<b>Description:</b>	Specifies whether connections to the client UI use encrypted SSL.
<b>Type:</b>	Boolean
<b>Optionality:</b>	Optional (default used if not set)
<b>Allowed:</b>	true – Use encrypted SSL connections to access the client UI. false – Use non-SSL connections to access the client UI.
<b>Default:</b>	true
<b>Notes:</b>	<ul style="list-style-type: none"><li>• To use SSL connections to the database, set the <code>jnlp.sms.EncryptedSSLConnection</code> property to true and set either the <code>jnlp.sms.secureConnectionDatabaseHost</code> property or the <code>jnlp.sms.secureConnectionClusterDatabaseHost</code> property appropriately.</li><li>• To use non-SSL connections to the database, set the <code>jnlp.sms.EncryptedSSLConnection</code> property to false.</li></ul>
<b>Example:</b>	<code>&lt;property name="jnlp.sms.EncryptedSSLConnection" value = "true" /&gt;</code>

### `jnlp.sms.host`

<b>Syntax:</b>	<code>&lt;property name="jnlp.sms.host" value="IPaddress" /&gt;</code>
<b>Description:</b>	Specifies the Internet Protocol (IP) address for the SMS host machine that is set at installation.
<b>Type:</b>	String
<b>Optionality:</b>	Required
<b>Allowed:</b>	<ul style="list-style-type: none"><li>• IP version 4 (IPv4) addresses</li><li>• IP version 6 (IPv6) addresses</li></ul>
<b>Default:</b>	No default
<b>Notes:</b>	You can use the industry standard for omitting zeros when specifying IP addresses.
<b>Examples:</b>	<code>&lt;property name="jnlp.sms.host" value="192.0.2.0" /&gt;</code> <code>&lt;property name="jnlp.sms.host" value="2001:db8:0000:1050:0005:0600:300c:326b" /&gt;</code> <code>&lt;property name="jnlp.sms.host" value="2001:db8:0:0:0:500:300a:326f" /&gt;</code> <code>&lt;property name="jnlp.sms.host" value="2001:db8::c3" /&gt;</code>

### `jnlp.acs.issuePCClockWarning`

<b>Syntax:</b>	<code>&lt;property name="jnlp.acs.issuePCClockWarning" value="value" /&gt;</code>
<b>Description:</b>	Specifies whether a warning is raised when the user's PC clock time is more than two minutes faster or slower than the SMS platform's clock time.
<b>Type:</b>	String
<b>Optionality:</b>	Optional
<b>Allowed:</b>	<ul style="list-style-type: none"><li>• True</li><li>• t(rue)</li><li>• Yes</li></ul>



- y(es)
- 1

All other values are considered to be false.

**Default:** True

**Notes:** If set to:

- True – A warning is raised.
- False – A warning is not raised.

**Example:** `<property name="jnlp.acs.issuePCClockWarning" value="t" />`

`jnlp.sms.logo`

**Syntax:** `<property name="jnlp.sms.logo" value="file" />`

**Description:** Specifies the logo displayed on the splash screen immediately before the ACS Logon screen appears.

At installation, the property is set to an Oracle logo GIF file.

**Type:** String

**Optionality:** Optional

**Allowed:** A valid network path and filename.

**Default:** None

**Notes:**

**Example:** `<property name="jnlp.sms.logo" value="SMS/images/oracle.gif" />`

`jnlp.acs.MAX_CONTROL_PLANS_DISPLAYED`

**Syntax:** `<property name="jnlp.acs.MAX_CONTROL_PLANS_DISPLAYED" value="num" />`

**Description:** Specifies the maximum number of control plans that can be displayed in the search results section of an ACS UI dialog box.

**Type:** String

**Optionality:** Optional

**Allowed:** 1 through 999

**Default:** 200

**Notes:**

**Example:** `<property name="jnlp.acs.MAX_CONTROL_PLANS_DISPLAYED" value="200" />`

`jnlp.acs.maximiseAcScreens`

**Syntax:** `<property name="jnlp.acs.maximiseAcScreens" value="value" />`

**Description:** Specifies whether the windows in the ACS UI are opened at maximum size or optimum size.

**Type:** String

**Optionality:** Optional

- Allowed:**
- True
  - t(rue)
  - Yes

- y(es)
- 1

All other values are considered to be false.

**Default:** False

**Notes:** If set to:

- True – The windows in the ACS UI are opened at maximum size.
- False – The windows in the ACS UI are opened at optimum size.

**Example:** `<property name="jnlp.acs.maximiseAcScreens" value="t" />`

### jnlp.acs.paletteStyle

**Syntax:** `<property name="jnlp.acs.paletteStyle" value="value" />`

**Description:** Specifies the style used to display the feature palette in the Control Plan Editor window. There are two possible feature palette styles:

- The floating panel style feature palette displays feature group names in a list, and the feature nodes within a selected group in a floating panel. The floating panel style enables you to quickly locate a feature node in the palette by using the Search Palette feature to filter the available feature nodes.
- The static panel style feature palette displays an expandable list of feature node groups from which you select individual feature nodes in a static panel. The Search Palette feature is not available with this style.

**Type:** String

**Optionality:** Optional

**Allowed:**

- old – Sets the feature palette to the static panel style.
- Not set – Sets the feature palette to the floating panel style.

**Default:** Floating panel style

**Notes:** To enable the `jnlp.acs.paletteStyle` property, clear the Java cache and the client browser cache before restarting the Control Plan Editor.

**Example:** `<property name="jnlp.acs.paletteStyle" value="old" />`

### jnlp.sms.port

**Syntax:** `<property name="jnlp.sms.port" value="num" />`

**Description:** Specifies the SQL\*Net port for connecting to the SMS host machine.

**Type:** Integer

**Optionality:** Optional (default used if not set)

**Allowed:**

**Default:** 1521

**Notes:** Set at installation

**Example:** `<property name="jnlp.sms.port" value="1521" />`

### jnlp.acs.ProfileN

**Syntax:** `<property name="jnlp.acs.Profilenumber" value="new_name"/>`

**Description:** Specifies to suppress or change the name of any of the 20 profile blocks.

**Type:** String

**Optionality:** Optional

**Allowed:**  $1 \leq number \leq 20$

*new\_name* is one of the following:

- – (dash): The profile block is not displayed in screens.
- String comprising any printable characters.

**Default:**

The following table lists default profile block names in the order in which they appear in feature node drop-down lists.

Profile1	VPN Network Profile
Profile2	VPN Station Profile
Profile3	Customer Profile
Profile4	Control Plan Profile
Profile5	Global Profile
Profile6	CLI Subscriber Profile
Profile7	Service Number Profile
Profile8	App Specific 1
Profile9	App Specific 2
Profile10	App Specific 3
Profile11	App Specific 4
Profile12	App Specific 5
Profile13	App Specific 6
Profile14	App Specific 7
Profile15	App Specific 8
Profile16	Any Valid Profile
Profile17	Temporary Storage
Profile18	Call Context
Profile19	Outgoing Extensions
Profile20	Incoming Extensions

**Notes:**

- If VPN is not installed, Profile1 and Profile2 are suppressed by default.
- If Charging Control Services is installed, profile block names associated with Profile8 through Profile15 are changed automatically. For more information, see *CCS Technical Guide*.
- If RCA is not installed, Profile19 and Profile20 are suppressed by default. You can make them available by installing RCA or by appending them to the `sms.jnlp` file.
- Feature nodes with writable fields cannot write into Profile16.

**Examples:**

```
<property name="Profile1" value="-" />
<property name="Profile6" value="Originating CLI" />
```

```
jnlp.acs.requireCustomerReference
```

**Syntax:**

```
<property name="jnlp.acs.requireCustomerReference"
value="value" />
```

**Description:**

Specifies whether a customer reference number is mandatory for each ACS customer that is created.

**Type:**

String

**Optionality:**

Optional

- Allowed:**
- True
  - t(rue)
  - Yes
  - y(es)
  - 1
- All other values are considered to be false.
- Default:** True
- Notes:** If set to:
- True – Customer reference numbers are mandatory for newly created ACS customers.
  - False – Customer reference numbers are optional for newly created ACS customers.
- Example:**

```
<property name="jnlp.acs.requireCustomerReference" value="f" />
```

### jnlp.acs.scfs

- Syntax:**

```
<property name="jnlp.acs.scfs" value="scfn" />
```
- Description:** Lists the network entities that are available for handover. The names listed in this section are used by the following feature nodes:
- TCAP Handover (as the **SCP Name** list)
  - RIMS MAP Query and IS41 Query (as the **Return Address** for mapping the SCCP Calling Party Address)
- Type:** String
- Optionality:** Optional. However, the TCAP Handover feature node must have at least one scf to work.
- Allowed:** Any scf name configured in the **acs.conf** file. See *acsChassis SSF Configuration (SLC)* (on page 141).
- Default:** None
- Notes:** For every `jnlp.acs.scfs` property in the JNLP file, you must create a matching `scf` entry in the **acs.conf** file on each SLC defining the address associated with this entry.
- Example:**

```
<property name="jnlp.acs.scfs" value="SCF_Name1,SCF_Name2" />
```

### jnlp.acs.SDRfastTimeoutDefault

- Syntax:**

```
<property name="jnlp.acs.SDRfastTimeoutDefault" value="secs" />
```
- Description:** Specifies the default fast timeout period, in seconds, for the Selection Dependent Routing feature node. If the specified timeout period expires before a customer enters a digit on their telephone keypad, the feature node exits. You can use this feature, for example, to connect calls directly to the operator after timing out.
- Type:** Integer
- Optionality:** Optional (default used if not set)
- Allowed:** Any positive integer
- Default:** 10
- Notes:**
- Example:**

```
<property name="jnlp.acs.SDRfastTimeoutDefault" value="5" />
```

`jnlp.sms.secureConnectionDatabaseHost`

**Syntax:** `<property name="jnlp.sms.secureConnectionDatabaseHost" value =  
" (DESCRIPTION=  
(ADDRESS_LIST=(ADDRESS=(PROTOCOL=type) (HOST=IPaddress)  
(PORT=port))) (CONNECT_DATA=(SERVICE_NAME=servicename)))" />`

**Description:** Specifies the connection string (including host address and port) for encrypted SSL connections to the SMF database on a non-clustered system.

To use SSL connections to the database, set *port* to 2484 and set the `jnlp.sms.EncryptedSSLConnection` property to true.

**Type:** String

**Optionality:** Optional (default used if not set)

**Allowed:**

**Default:**

**Notes:** If present, this property is used instead of the `jnlp.sms.databaseID` property.

**Example:** `<property name="jnlp.sms.secureConnectionDatabaseHost" value =  
" (DESCRIPTION=  
(ADDRESS_LIST=(ADDRESS=(PROTOCOL=TCPS) (HOST=192.0.1.1)  
(PORT=2484))) (CONNECT_DATA=(SERVICE_NAME=SMF)))" />`

`jnlp.sms.secureConnectionClusterDatabaseHost`

**Syntax:** `<property name="jnlp.sms.secureConnectionClusterDatabaseHost"  
value = " (DESCRIPTION=  
(ADDRESS_LIST=(ADDRESS=(PROTOCOL=type) (HOST=IPaddress)  
(PORT=port))  
(ADDRESS=(PROTOCOL=type) (HOST=IPaddress) (PORT=port)))  
(CONNECT_DATA=(SERVICE_NAME=servicename)))" />`

**Description:** Specifies the connection string (including host address and port) for encrypted SSL connections to the SMF database on a clustered system.

To enable secure SSL connections to the database, set *port* to 2484 and set the `jnlp.sms.EncryptedSSLConnection` property to true.

**Type:** String

**Optionality:** Optional (default used if not set)

**Allowed:**

**Default:**

**Notes:** If present, this property is used instead of the `jnlp.sms.secureConnectionDatabaseHost` property.

**Example:** `<property name="jnlp.sms.secureConnectionClusterDatabaseHost"  
value = " (DESCRIPTION=  
(ADDRESS_LIST=(ADDRESS=(PROTOCOL=TCPS) (HOST=192.0.1.1)  
(PORT=2484))  
(ADDRESS=(PROTOCOL=TCP) (HOST=192.0.2.1) (PORT=2484)))  
(CONNECT_DATA=(SERVICE_NAME=SMF)))" />`

`jnlp.acs.showAnnouncementSource`

**Syntax:** `<property name="jnlp.acs.showAnnouncementSource" value="value"  
/>`

**Description:** Specifies whether announcement sources (i.e., the resource name and resource ID) are displayed next to announcement names in ACS UI windows.

**Type:** String

**Optionality:** Optional  
**Allowed:**

- TRUE
- true
- YES
- yes
- Y
- y

All other values are considered to be false.

**Default:** True

**Notes:** If set to:

- True – Announcement sources are displayed.
- False – Announcement sources are not displayed.

**Example:** `<property name="jnlp.acs.showAnnouncementSource" value="f" />`

#### `jnlp.acs.showCallPlanCopy`

**Syntax:** `<property name="jnlp.acs.showCallPlanCopy" value="value" />`

**Description:** Specifies whether the **Copy** button is enabled on the ACS Numbers screen.

**Type:** String

**Optionality:** Optional

**Allowed:**

- True
- t(rue)
- Yes
- y(es)
- 1

All other values are considered to be false.

**Default:** True

**Notes:** If set to:

- True – The **Copy** button is enabled.
- False – The **Copy** button is disabled.

**Example:** `<property name="jnlp.acs.showCallPlanCopy" value="f" />`

#### `jnlp.acs.showNetwork`

**Syntax:** `<property name="jnlp.acs.showNetwork" value="value" />`

**Description:** Specifies whether the **Network** field is displayed in the ACS New Customer dialog box.

**Type:** String

**Optionality:** Optional

**Allowed:**

- True
- t(rue)
- Yes
- y(es)
- 1

All other values are considered to be false.

**Default:** True

**Notes:** If set to:

- True – The **Network** field is displayed.
- False – The **Network** field is not displayed.

**Example:** `<property name="jnlp.acs.showNetwork" value="f" />`

#### `jnlp.acs.ssfs`

**Syntax:** `<property name="jnlp.acs.ssfs" value="ssf1,ssf2,...,ssfn" />`

**Description:** Lists the switches that are available in the IN network. The switches listed in this section are used by the Call Initiation feature node (as the switch name list).

**Type:** String

**Optionality:** Optional. However, the Call Initiation feature node must have at least one scf to work.

**Allowed:** Any ssf name configured in the `acs.conf` file. See *acsChassis SSF Configuration (SLC)* (on page 141).

**Default:** None

**Notes:**

**Example:** `<property name="jnlp.acs.ssfs" value="SSF_Name1,SSF_Name2" />`

#### `jnlp.sms.sslCipherSuites`

**Syntax:** `<property name = "jnlp.sms.sslCipherSuites" value="(TLS_RSA_WITH_AES_128_CBC_SHA)" />`

**Description:** Specifies the cipher suites to use for SSL encryption. You must set this property if you are using encrypted SSL for connecting to the SMS database.

**Type:** String

**Optionality:** Optional (default used if not set)

**Allowed:** (TLS\_RSA\_WITH\_AES\_128\_CBC\_SHA)

**Default:** (TLS\_RSA\_WITH\_AES\_128\_CBC\_SHA)

**Notes:** You must also set the `SSL_CIPHER_SUITES` property to (TLS\_RSA\_WITH\_AES\_128\_CBC\_SHA) in the `listener.ora` and `sqlnet.ora` files.

**Example:** `<property name = "jnlp.sms.sslCipherSuites" value="(TLS_RSA_WITH_AES_128_CBC_SHA)" />`

#### `jnlp.acs.suppressedSDRDigits`

**Syntax:** `<property name="jnlp.acs.suppressedSDRDigits" value="digits" />`

**Description:** The Selection Dependent Routing feature node allows you to route calls based on the number, letter, or special character entered on the caller's telephone keypad.

You use the `jnlp.acs.suppressedSDRDigits` property to prevent users from assigning specified digits to a calling route and to exclude those digits from the Configure Selection Dependent Routing dialog box of the ACS Control Plan Editor.

**Type:** String

**Optionality:** Optional

**Allowed:**

- Numbers ranging from 0 (zero) through 9
- Letters ranging from A through F
- Special characters \* and #

**Default:** None

**Notes:**

**Example:** `<property name="jnlp.acs.suppressedSDRDigits" value="12ab" />`

### `jnlp.acs.SuppressTagID`

**Syntax:** `<property name="jnlp.acs.SuppressTagID" value="value" />`

**Description:** Specifies to not include the profile tag value when displaying a profile field name in the ACS Control Plan Editor.

For example, when `jnlp.acs.SuppressTagID` is set to:

- `true` – The profile tag 196613 displays the name "PIN Prefix"
- `false` – The profile tag 196613 displays the name "PIN Prefix (196613)"

**Type:** Boolean

**Optionality:** Optional

**Allowed:**

- `True`
- `t(rue)`
- `Yes`
- `y(es)`
- `1`

All other values are considered to be false

**Default:** `True`

**Notes:** If set to:

- `True` – Only the profile field name is displayed.
- `False` – Both the profile field name and the profile field value is displayed.

**Example:** `<property name="jnlp.acs.SuppressTagID" value="True" />`

### `jnlp.trace`

**Syntax:** `<property name="jnlp.trace" value="value" />`

**Description:** Specifies whether to enable tracing for the Control Plan Editor. The output is displayed in the Java Console.

**Type:** Boolean

**Optionality:** Optional (default used if not set)

**Allowed:** `on | off, true | false, yes | no, 1 | 0, enabled | disabled`

**Default:** `Off`

**Notes:**

**Example:** `<property name="jnlp.trace" value="on" />`

### `jnlp.sms.TZ`

**Syntax:** `<property name="jnlp.sms.TZ" value="timezone" />`

**Description:** Specifies the time zone used for all time and date values displayed in Convergent Charging Controller UI windows.

**Type:** String

**Optionality:** Optional (default used if not set)

**Allowed:** Any Java supported time zone.

**Default:** `GMT`

**Notes:** For a full list of Java supported time zones, see *Time Zones* (on page 209).

**Example:** `<property name="jnlp.sms.TZ" value="GMT" />`



`jnlp.acs.updateCPReferences`

<b>Syntax:</b>	<code>&lt;property name="jnlp.acs.updateCPReferences" value="value" /&gt;</code>
<b>Description:</b>	When you update a control plan, the Control Plan Editor creates a new version of the control plan. If any customers are scheduled to use the older version of the control plan, the customers' service numbers or CLIs remain attached to the older version by default. This property specifies whether you can attach customers' service numbers or CLIs to the new control plan version.
<b>Type:</b>	String
<b>Optionality:</b>	Optional
<b>Allowed:</b>	<ul style="list-style-type: none"> <li>• True</li> <li>• t(rue)</li> <li>• Yes</li> <li>• y(es)</li> <li>• 1</li> </ul> <p>All other values are considered to be false.</p>
<b>Default:</b>	None
<b>Notes:</b>	<p>If set to:</p> <ul style="list-style-type: none"> <li>• True – After an updated control plan compiles successfully, the Control Plan Editor prompts you to select the service numbers or CLIs to attach to the new control plan version.</li> <li>• False – The existing service numbers or CLIs remain attached to the older version of the content plan.</li> </ul>
<b>Example:</b>	<code>&lt;property name="jnlp.acs.updateCPReferences" value="t" /&gt;</code>

`jnlp.ccs.UseAnnouncements`

<b>Syntax:</b>	<code>&lt;property name="jnlp.ccs.UseAnnouncements" value="value" /&gt;</code>
<b>Description:</b>	Specifies whether to play announcements.
<b>Type:</b>	String
<b>Optionality:</b>	Optional
<b>Allowed:</b>	<ul style="list-style-type: none"> <li>• True</li> <li>• t(rue)</li> <li>• Yes</li> <li>• y(es)</li> <li>• 1</li> </ul> <p>All other values are considered to be false.</p>
<b>Default:</b>	False
<b>Notes:</b>	
<b>Example:</b>	<code>&lt;property name="jnlp.ccs.UseAnnouncements" value="Yes" /&gt;</code>

`jnlp.acs.useTNForNodeName`

- Syntax:** `<property name="jnlp.acs.useTNForNodeName" value="value" />`
- Description:** Specifies whether the feature node name displayed in the Control Plan Editor window is the Termination Number (TN). This applies to the following feature nodes only:
- Attempt Termination (AT)
  - Unconditional Termination (UT)
- The TN is displayed for any UT or AT feature node in the CPE window, without requiring you to save each feature node to update the stored control plan data.
- Type:** Boolean
- Optionality:** Optional (default used if not set)
- Allowed:**
- True
  - t(rue)
  - Yes
  - y(es)
  - 1
- All other values are considered to be false.
- Default:** False
- Notes:** If set to:
- True – The feature node name is displayed as the TN in the CPE window.
  - False – The feature node name is displayed as the stored feature node name in the CPE window.
- You can update the TN for these feature nodes in a control plan by using the ACS Numbers screen. See the discussion about Editing Termination Numbers in *ACS User's Guide* for more information.
- Example:** `<property name="jnlp.acs.useTNForNodeName" value="true" />`

`jnlp.acs.warnAboutUnfilledExits`

- Syntax:** `<property name="jnlp.acs.warnAboutUnfilledExits" value="True" />`
- Description:** Specifies whether a control plan passes validation if any of its feature nodes are missing exits.
- This property has a dependency on the `endUnlinkedExits` parameter. For more information, see *endUnlinkedExits* (on page 86).
- Type:** String
- Optionality:** Optional
- Allowed:**
- True
  - t(rue)
  - Yes
  - y(es)
  - 1
- All other values are considered to be false.
- Default:** False
- Notes:** If set to:
- True – Control plans that are missing feature node exits will pass validation. To work, you must also set the `endUnlinkedExits` parameter to 1.
  - False – Control plans that are missing node exits will fail during validation.
- Example:** `<property name="jnlp.acs.warnAboutUnfilledExits" value="True" />`

## Example JNLP Application Properties

Here is an example `acs.jnlp` file showing the application property settings at installation.

```
<jnlp spec="1.0+"
  codebase="http://HOST_IP_ADDR/"
  href="acs.jnlp" >
  .
  .
  .
  <resources>
    <j2se version="1.8.0+" href="http://java.sun.com/products/autodl/j2se" />
    <property name="jnlp.packEnabled" value="true"/>
    <jar href="sms.sig.jar" />
    <jar href="acs.sig.jar" main="true" />
    <jar href="common.sig.jar" />
    <jar href="ojdbc7.sig.jar" />
    <jar href="oraclepki.sig.jar" />
    <jar href="ohj.sig.jar" />
    <jar href="help-share.sig.jar" />
    <jar href="oracle_ice.sig.jar" />
    <jar href="jwt.sig.jar" />
    <jar href="share.sig.jar" />
    <jar href="osd.sig.jar" />
    <jar href="rims.sig.jar" />
    <jar href="xms.sig.jar" />
    <jar href="ses.sig.jar" />
    <property name="java.util.Arrays.useLegacyMergeSort" value="true" />
    <property name="jnlp.sms.TZ" value="GMT" />
    <property name="jnlp.sms.host" value="HOST_IP_ADDR" />
    <property name="jnlp.sms.port" value="1521" />
    <property name="jnlp.sms.database" value="SMF" />
    <property name="jnlp.sms.secureConnectionDatabaseHost" value="(DESCRIPTION=
    (ADDRESS_LIST= (ADDRESS=(PROTOCOL=TCPS) (HOST=HOST_IP_ADDR) (PORT=2484)))
    (CONNECT_DATA= (SERVICE_NAME=SMF)))" />
    <property name="jnlp.sms.EncryptedSSLConnection" value="true" />
    <property name="jnlp.sms.sslCipherSuites"
    value="(TLS_RSA_WITH_AES_128_CBC_SHA)" />
    <property name="jnlp.acs.SuppressTagID" value="TRUE" />
    <property name="jnlp.acs.Profile8" value="Account Reference Profile" />
    <property name="jnlp.acs.Profile9" value="Product Type Profile" />
    <property name="jnlp.acs.Profile10" value="Control Plan Profile (App 3)" />
    <property name="jnlp.acs.Profile12" value="CCS Global Profile" />
    <property name="jnlp.acs.Profile13" value="CCS Temporary Profile (App 6)" />
    <property name="jnlp.acs.Profile14" value="CCS Temporary Profile (App 7)" />
    <property name="jnlp.acs.Profile15" value="CCS Temporary Profile (App 8)" />
    <property name="jnlp.acs.ACSDefaultCustomerIsPrepaid" value="false" />
  </resources>

  <application-desc main-class="com.g8labs.acs.coreScreens.Application" />
</jnlp>
```



# Configuring the `eserv.config`

## Overview

### Introduction

This chapter explains how to configure the ACS section of the `eserv.config`.

### In this chapter

---

This chapter contains the following topics.

<code>eserv.config</code> Configuration.....	45
ACS Configuration in the <code>eserv.config</code> File .....	46
MRC Configuration .....	70

## `eserv.config` Configuration

### Introduction

The `eserv.config` file is a shared configuration file, from which many Oracle Communications Convergent Charging Controller applications read their configuration. Each Convergent Charging Controller machine (SMS, SLC, and VWS) has its own version of this configuration file, containing configuration relevant to that machine. The `eserv.config` file contains different sections; each application reads the sections of the file that contains data relevant to it.

The `eserv.config` file is located in the `/IN/service_packages/` directory.

The `eserv.config` file format uses hierarchical groupings, and most applications make use of this to divide the options into logical groupings.

### Configuration File Format

To organize the configuration data within the `eserv.config` file, some sections are nested within other sections. Configuration details are opened and closed using either `{ }` or `[ ]`.

- Groups of parameters are enclosed with curly brackets – `{ }`
- An array of parameters is enclosed in square brackets – `[ ]`
- Comments are prefaced with a `#` at the beginning of the line

To list things within a group or an array, elements must be separated by at least one comma or at least one line break. Any of the following formats can be used, as in this example:

```
{ name="route6", id = 3, prefixes = [ "00000148", "0000473" ] }
{ name="route7", id = 4, prefixes = [ "000001049" ] }
```

or

```
{ name="route6"
  id = 3
  prefixes = [
    "00000148"
    "0000473"
  ]
}
```

```
}
{ name="route7"
  id = 4
  prefixes = [
    "000001049"
  ]
}
```

or

```
{ name="route6"
  id = 3
  prefixes = [ "00000148", "0000473" ]
}
{ name="route7", id = 4
  prefixes = [ "000001049" ]
}
```

### Editing the File

Open the configuration file on your system using a standard text editor. Do not use text editors, such as Microsoft Word, that attach control characters. These can be, for example, Microsoft DOS or Windows line termination characters (for example, ^M), which are not visible to the user, at the end of each row. This causes file errors when the application tries to read the configuration file.

Always keep a backup of your file before making any changes to it. This ensures you have a working copy to which you can return.

### eserv.config Files Delivered

Most applications come with an example **eserv.config** configuration in a file called **eserv.config.example** in the root of the application directory, for example, `/IN/service_packages/eserv.config.example`.

## ACS Configuration in the eserv.config File

### ACS Section in eserv.config

The ACS section is part of the **eserv.config** file. See Example ACS configuration in **eserv.config** for a detailed example of the parameters.

Reread the configuration by sending a SIGHUP to `slee_acs`.

Here is the high-level structure of the section.

```
ACS = {
  countryCodes = [codes]

  macroNodes = {
    macronodes_parameters
  }

  tracing = {
    tracing_parameters
  }

  acsChassisActions = {
    acsChassisActions_parameters
  }

  SessionTimeInformation = {
    SessionTimeInformation_parameters
  }

  ServiceEntries = [
```

```

        {
            ServiceEntries_parameters
        }
    ]

    acsTriggerIF = {
        acsTriggerIF_parameters
    }

    AdditionalCheckMOLIPrefix = {
        checkMOLIPrefixes_parameters
    }

    FCI = {
        FCI_parameters
    }

    NP = {
        NP_parameters
    }
}

```

### countryCodes

**Syntax:** countryCodes = [codes]

**Description:** The list of country codes supported for location number normalization.

**Type:** Array

**Optionality:** Optional (default used if not set)

**Allowed:** International country codes

**Default:**

**Notes:** This is used when roaming to determine the location of the caller and add country code to called number if appropriate.

**Example:**

```

countryCodes = [
    "61" # Australia
    "64" # New Zealand
    "65" # Singapore
    "44" # United Kingdom
    "1" # USA/Canada
]

```

## macroNodes Configuration

The `macroNodes` configuration in the ACS section of the `eserv.config` supports configuration of ACS feature nodes.

Here is an example of the `macroNodes` section.

```

macroNodes = {
    ATPD = {
        ReleaseInApplyCharging = true
    }
}

```

### ReleaseInApplyCharging

**Syntax:** ReleaseInApplyCharging = true|false

**Description:** Used in ATPD (Attempt Terminate to Pending TN with Duration) feature nodes to send a TCAP Disconnect(2) operation instead of a TCAP Release operation.

<b>Type:</b>	Boolean
<b>Optionality:</b>	Optional (default used if not set)
<b>Allowed:</b>	true, false
<b>Default:</b>	true
<b>Notes:</b>	
<b>Example:</b>	<code>ReleaseInApplyCharging = false</code>

## Tracing Configuration

The ACS configuration supports the following tracing parameters.

```
tracing = {
  enabled = true
  origAddress = [
    "0064212",
    "0064213",
    "0064214"
  ]
  destAddress = [
    "0064213",
    "0064214"
  ]
  traceDebugLevel = "all"
}
```

### enabled

<b>Syntax:</b>	<code>enabled = true false</code>
<b>Description:</b>	Enables the tracing functionality.
<b>Type:</b>	Boolean
<b>Optionality:</b>	Optional, default used if not set.
<b>Allowed:</b>	true, false
<b>Default:</b>	false
<b>Notes:</b>	Turning on tracing may dramatically increase system load. Only turn on in a production system if you have specified very limited tracing.
<b>Example:</b>	<code>enabled = true</code>

### origAddress

<b>Syntax:</b>	<code>origAddress = ["address1", "address2", ..., "addressN"]</code>
<b>Description:</b>	A list of Originating Addresses to trace.
<b>Type:</b>	Array of number strings
<b>Optionality:</b>	Optional
<b>Allowed:</b>	The full originating address number.
<b>Default:</b>	None
<b>Notes:</b>	This may be an empty array list [], however to trace anything there must be at least one address in either the <code>origAddress</code> or <code>destAddress</code> parameters.
<b>Example:</b>	<code>origAddress = ["0064212", "0064213", "0064214"]</code>

### destAddress

<b>Syntax:</b>	<code>destAddress = ["address1", "address2", ..., "addressN"]</code>
<b>Description:</b>	A list of Destination Addresses to trace.
<b>Type:</b>	Array of number strings



<b>Optionality:</b>	Optional
<b>Allowed:</b>	The full destination address number.
<b>Default:</b>	None
<b>Notes:</b>	This may be an empty array list [], however to trace anything there must be at least one address in either the <code>origAddress</code> or <code>destAddress</code> parameters.
<b>Example:</b>	<code>destAddress = ["0064213", "0064214"]</code>

### traceDebugLevel

<b>Syntax:</b>	<code>traceDebugLevel = "flag1[, flag2, ...]"</code>																		
<b>Description:</b>	Identifies the debug level for the addresses being traced.																		
<b>Type:</b>	String																		
<b>Optionality:</b>	Required (if <code>enabled=true</code> )																		
<b>Allowed:</b>	Any valid flag. A useful method of finding which flags are relevant to the tracing you want to do is to: <ol style="list-style-type: none"> <li>1 Run your call on a model environment with <code>DEBUG=all</code> <b>Result:</b> Debug will report all relevant sections.</li> <li>2 Check through the debug and identify which sections to report or suppress.</li> <li>3 Change the debug settings.</li> <li>4 Rerun the call.</li> </ol>																		
<b>Default:</b>	<code>"all,-COMMON_escher_detail,-COMMON_escher_dump,-slee_api,-cmnTimeout,-cmnCacheDetail,-Config,-beVWARS_detail,-beSyncDetail"</code>																		
<b>Notes:</b>	<code>traceDebugLevel = flag</code> turns only <code>flag</code> on. <code>traceDebugLevel=all, -flag, -flag2</code> turns all debug on, and then turns <code>flag</code> and <code>flag2</code> off. Any section can be removed from the trace by preceding with a minus sign. The output columns are also configurable, and can be turned off. By default the columns are: <code>date file line pid section message</code> Columns in output are: <table> <tr> <td>*</td> <td><code>display:name</code></td> <td>the program name registered with <code>cmnErrorSetProgram()</code>, off by default</td> </tr> <tr> <td>*</td> <td><code>display:date</code></td> <td>the date in YYYY/MM/DD HH:MM:SS format</td> </tr> <tr> <td>*</td> <td><code>display:file</code></td> <td>the source filename</td> </tr> <tr> <td>*</td> <td><code>display:line</code></td> <td>the source line number</td> </tr> <tr> <td>*</td> <td><code>display:pid</code></td> <td>the process ID</td> </tr> <tr> <td>*</td> <td><code>display:section</code></td> <td>the debug section</td> </tr> </table> <p>The parameter string value must be enclosed in quotes.</p>	*	<code>display:name</code>	the program name registered with <code>cmnErrorSetProgram()</code> , off by default	*	<code>display:date</code>	the date in YYYY/MM/DD HH:MM:SS format	*	<code>display:file</code>	the source filename	*	<code>display:line</code>	the source line number	*	<code>display:pid</code>	the process ID	*	<code>display:section</code>	the debug section
*	<code>display:name</code>	the program name registered with <code>cmnErrorSetProgram()</code> , off by default																	
*	<code>display:date</code>	the date in YYYY/MM/DD HH:MM:SS format																	
*	<code>display:file</code>	the source filename																	
*	<code>display:line</code>	the source line number																	
*	<code>display:pid</code>	the process ID																	
*	<code>display:section</code>	the debug section																	
<b>Examples:</b>	<code>traceDebugLevel="all"</code> Traces everything for the original and or destination addresses. <code>traceDebugLevel="cmnConfig,slee_api"</code> Traces <code>cmnConfig</code> and <code>slee_api</code> sections for the original and or destination addresses. <code>traceDebugLevel="all, -cmnEscher"</code> Traces everything except <code>cmnEscher</code> section for the original and or destination addresses. <code>traceDebugLevel="all,-cmnEscher, -display:file"</code>																		

Traces everything except cmnEscher section for the original and or destination addresses, and removes the file column from the output.

## acsChassisActions Configuration

Here is an example of the `acsChassisActions` configuration of the ACS section of the `eserv.config`.

```
acsChassisActions = {
    mscAddressForEdr = [
        {
            mscAddress = "123456789"
            encoding = "BCD"
        },
        {
            mscAddress = "987654321"
            encoding = "ASCII"
        }
    ]
}
```

### encoding

<b>Syntax:</b>	<code>encoding = "code"</code>
<b>Description:</b>	The encoding of the MSC address
<b>Type:</b>	String
<b>Optionality:</b>	Optional
<b>Allowed:</b>	Values: <ul style="list-style-type: none"> <li>• "BCD" (Binary Coded Decimal)</li> <li>• "ASCII"</li> </ul>
<b>Default:</b>	BCD
<b>Notes:</b>	Member of <code>mscAddressForEdr</code> (on page 50) array
<b>Example:</b>	<code>encoding = "BCD"</code>

### mscAddress

<b>Syntax:</b>	<code>mscAddress = "addr"</code>
<b>Description:</b>	The MSC address (in the <code>CallReferenceNumber</code> )
<b>Type:</b>	String
<b>Optionality:</b>	Optional
<b>Allowed:</b>	
<b>Default:</b>	
<b>Notes:</b>	Member of <code>mscAddressForEdr</code> (on page 50) array
<b>Example:</b>	<code>mscAddress = "123456789"</code>

### mscAddressForEdr

<b>Syntax:</b>	<code>mscAddressForEdr = [addr_parameters]</code>
<b>Description:</b>	Array of MSC addresses and their encoding. This is used by the Add EDR Field chassis action.
<b>Type:</b>	Array
<b>Optionality:</b>	Optional (default used if not set).
<b>Allowed:</b>	

**Default:** All mscAddresses are encoded as BCD.

**Notes:**

**Example:**

```
mscAddressForEdr = [
    {
        mscAddress = "123456789"
        encoding = "BCD"
    }
]
```

## SessionTimeInformation Configuration

The `SessionTimeInformation` configuration in the ACS section of the `eserv.config` supports the facility for the processing of session time information for inbound interfaces such as EDR post processing control agents.

Here is a an example of the section.

```
SessionTimeInformation = {
    STIServiceKey = 122
    IDPExtTypeEDRId = 901
    extractEdrId = true
    IDPExtTypeCallStartTime = 902
    extractCallStartTime = true
    callStartTimeFormat = "YYYYMMDDHH24MISS"
    IDPExtTypeCallAnswerTime = 903
    extractCallAnswerTime = true
    callAnswerTimeFormat = "YYYYMMDDHH24MISS"
    IDPExtTypeCallEndTime = 904
    extractCallEndTime = true
    callEndTimeFormat = "YYYYMMDDHH24MISS"
    IDPExtTypeEDRTimeZone = 905
    extractEdrTimeZone = true
}
```

`callAnswerTimeFormat`

**Syntax:** `callAnswerTimeFormat = "format"`  
**Description:** Specifies the format of the call answer time string  
**Type:** String  
**Optionality:** Optional (default used if not set).  
**Allowed:**  
**Default:** "YYYYMMDDHH24MISS"  
**Notes:**  
**Example:** `callAnswerTimeFormat = "YYYYMMDDHH24MISS"`

`callEndTimeFormat`

**Syntax:** `callEndTimeFormat = "format"`  
**Description:** The format of call end time time string.  
**Type:** String  
**Optionality:** Optional (default used if not set).  
**Allowed:**  
**Default:** "YYYYMMDDHH24MISS"  
**Notes:**

## Chapter 4

**Example:** `callEndTimeFormat = "YYYYMMDDHH24MISS"`

### `callStartTimeFormat`

**Syntax:** `callStartTimeFormat = "format"`

**Description:** The format of call start time string.

**Type:** String

**Optionality:** Optional (default used if not set).

**Allowed:**

**Default:** "YYYYMMDDHH24MISS"

**Notes:**

**Example:** `callStartTimeFormat = "YYYYMMDDHH24MISS"`

### `extractCallAnswerTime`

**Syntax:** `extractCallAnswerTime = true|false`

**Description:** Enable or disable extraction of call answer time from IDP extension.

**Type:** Boolean

**Optionality:** Optional (default used if not set).

**Allowed:** true, false

**Default:** true

**Notes:**

**Example:** `extractCallAnswerTime = true`

### `extractCallEndTime`

**Syntax:** `extractCallEndTime = true|false`

**Description:** Enable or disable extraction of EDR ID from IDP extension

**Type:** Boolean

**Optionality:** Optional (default used if not set).

**Allowed:** true, false

**Default:** true

**Notes:**

**Example:** `extractCallEndTime = true`

### `extractCallStartTime`

**Syntax:** `extractCallStartTime = true|false`

**Description:** Enable or disable extraction of call start time from IDP extension

**Type:** Boolean

**Optionality:** Optional (default used if not set).

**Allowed:** true, false

**Default:** true

**Notes:**

**Example:** `extractCallStartTime = true`

### `extractEdrId`

**Syntax:** `extractEdrId = true|false`

**Description:** Enable or disable extraction of EDR ID from IDP extension.

**Type:** Boolean  
**Optionality:** Optional (default used if not set).  
**Allowed:** true, false  
**Default:** true  
**Notes:**  
**Example:** `extractEdrId = true`

#### `extractEdrTimeZone`

**Syntax:** `extractEdrTimeZone = true|false`  
**Description:** Enable or disable extraction of timezone from IDP extension  
**Type:** Boolean  
**Optionality:** Optional (default used if not set).  
**Allowed:** true, false  
**Default:** true  
**Notes:**  
**Example:** `extractEdrTimeZone = true`

#### `IDPExtTypeCallAnswerTime`

**Syntax:** `IDPExtTypeCallAnswerTime = id`  
**Description:** The ID of IDP Extension in which the call answer time is passed to ACS.  
**Type:** Integer  
**Optionality:** Optional (default used if not set).  
**Allowed:**  
**Default:** 903  
**Notes:**  
**Example:** `IDPExtTypeCallAnswerTime = 903`

#### `IDPExtTypeCallEndTime`

**Syntax:** `IDPExtTypeCallEndTime = value`  
**Description:** The ID of IDP Extension in which the Call end time is passed to ACS.  
**Type:** Integer  
**Optionality:** Optional (default used if not set).  
**Allowed:**  
**Default:** 904  
**Notes:**  
**Example:** `IDPExtTypeCallEndTime = 904`

#### `IDPExtTypeCallStartTime`

**Syntax:** `IDPExtTypeCallStartTime = id`  
**Description:** The ID of IDP Extension in which the call start time is passed to ACS.  
**Type:** Integer  
**Optionality:** Optional (default used if not set).  
**Allowed:**  
**Default:** 901

**Notes:**

**Example:** IDPExtTypeCallStartTime = 902

### IDPExtTypeEDRId

**Syntax:** IDPExtTypeEDRId = *id*

**Description:** The ID of IDP Extension in which the EDR ID is passed to ACS.

**Type:** Integer

**Optionality:** Optional (default used if not set).

**Allowed:**

**Default:** 901

**Notes:**

**Example:** IDPExtTypeEDRId = 901

### IDPExtTypeEDRTimezone

**Syntax:** IDPExtTypeEDRTimezone = *id*

**Description:** The ID of IDP Extension in which the timezone is passed to ACS

**Type:** Integer

**Optionality:** Optional (default used if not set).

**Allowed:**

**Default:** 901

**Notes:**

**Example:** IDPExtTypeEDRTimezone = 905

### STIServiceKey

**Syntax:** STIServiceKey = *skey*

**Description:** The service key on which session time based (offline) calls are to be expected.

**Type:** Integer

**Optionality:** Optional (default used if not set).

**Allowed:**

**Default:** 0 - set to 0 to disable session data processing

**Notes:** This must match the service key in **slee.cfg** that you wish to run this service for on **slee\_acs**.

**Example:** STIServiceKey = 122

## ServiceEntries Configuration

You can optionally define ServiceEntries configuration in the ACS section of the **eserv.config** file to configure ACS services that will be handled by the specified service libraries. Each entry in the ServiceEntries array defines the service loaders that a particular service handle should use, and also defines how number selection should work for the service handle. This method of defining service entries has the same purpose as configuring ServiceEntry lines in the **acs.conf** configuration file, but it has the following advantages:

- The configuration is easy to read
- The configuration is very flexible because you can specify a list of service libraries for each service library function

**Important:** Each service entry must be configured either in `eserv.config` or in `acs.conf` but not in both. For more information about configuring service entries in `acs.conf`, see *acsChassis ServiceEntry Configuration* (on page 126).

Here is an example of the ServiceEntries configuration:

```
ServiceEntries = [
{
  ServiceName = "MyTestService"

  Methods = {
    acsChassisInitSL = [ "lib1.so", "lib2.so", "lib3.so" ]
    acsChassisLoadService = [ "lib1.so", "lib3.so" ]
    acsChassisPrePOR = [ "lib2.so", "lib1.so" ]
    acsChassisCallTerminated = [ "lib1.so" ]
    acsChassisPreCTR = [ "lib1.so" ]
    acsChassisPreETC = [ "lib1.so" ]
  }

  AddressSources = {
    NetworkCP = [
      { source = "callingPartyNumber", screening = "network" }
      { source = "callingPartyNumber", screening = "user" }
      { source = "additionalCallingPartyNumber", screening = "network" }
      { source = "additionalCallingPartyNumber", screening = "user" }
      { source = "extensionNumber", extension=4 }
      { source = "cellIDorLAI" }
      { source = "Empty" }
    ]
    LogicalCP = [
      { source = "callingPartyNumber", screening = "user" }
      { source = "callingPartyNumber", screening = "network" }
    ]
  }
}
]
```

#### AddressSources

<b>Syntax:</b>	<code>AddressSources = [AddressSources_parameters]</code>
<b>Description:</b>	Lists the sources used to populate various ACS buffers that may then be used by the service loader, chassis actions, or control plan. For a list of allowed values, see <i>Allowed</i> .
<b>Type:</b>	Array
<b>Optionality:</b>	Optional (default used if not set)
<b>Allowed:</b>	Use: <ul style="list-style-type: none"> <li>• <code>NetworkCP</code> – To specify the sources for the network calling party number</li> <li>• <code>LogicalCP</code> – To specify the sources for the logical calling party number</li> <li>• <code>ConnectDRA</code> – To specify the sources for the default destination routing address to put in a Connect operation, and also the default pending termination number</li> <li>• <code>ConnectCLI</code> – To specify the sources for the calling party ID in a Connect operation</li> <li>• <code>RedirectingParty</code> – To specify the sources for the redirecting party ID in a Connect operation</li> <li>• <code>OriginalCP</code> – To specify the sources for the original called party ID in a Connect operation</li> </ul>

**Default:****Notes:****Example:**

```

AddressSources = {
  NetworkCP = [
    { source = "callingPartyNumber", screening =
      "network"}
    {source = "callingPartyNumber", screening = "user" }
  ]
  LogicalCP = [
    { source = "callingPartyNumber", screening =
      "network"}
    {source = "callingPartyNumber", screening = "user" }
  ]
}

```

**Methods****Syntax:**

```
Methods = {Methods_parameters}
```

**Description:**

Array of ACS chassis functions that may be invoked by the service, and the service libraries to associate with each function.

**Type:**

Array

**Optionality:**

Required

**Allowed:**

You must specify the following required ACS chassis functions:

- `acsChassisInitSL()` – Invoked by ACS chassis when it loads the shared library at startup time. You use this function to initialize global variables, and read configuration tables and files.

**Note:** You must include the full list of libraries that will be loaded by the service in the definition for the `acsChassisInitSL()` function.

- `acsChassisLoadService()` – Invoked by ACS chassis at the beginning of a new session, call, or event, that the network starts.

You can specify one or more of the following optional ACS chassis functions:

- `acsChassisPrePOR()` – Called by ACS when a feature node within the control plan requests a specific network action or when `acsChassisLoadService()` returns a response that causes a specific network action.
- `acsChassisCallTerminated()` – Performs post-call cleanup when a call has been terminated
- `acsChassisPreCTR()` – Controls the FurnishChargingInformation (FCI) and SendChargingInformation (SCI) that is sent with outbound Connect To Resource (ETC) or ReleaseCall operations
- `acsChassisPreETC()` – Controls the FurnishChargingInformation (FCI) and SendChargingInformation (SCI) that is sent with outbound EstablishTemporaryConnect (ETC) operations

For more information about the allowed functions, see *SDK Developer's Guide*.

**Notes:**

The service libraries specified for a function run in list order. For example, to run the `acsChassisLoadService()` function first from `ccsSvcLibrary.so`, and then from `libmyServiceExample1.so`, specify the following configuration:

```

acsChassisLoadService = [ "ccsSvcLibrary.so",
  "libmyServiceExample1.so" ]

```



**Example:**

```

Methods = [
  {
    acsChassisInitSL = [ "ccsSvcLibrary.so",
      "libmyServiceExample1.so" ]
    acsChassisLoadService = [
      "ccsSvcLibrary.so", "libmyServiceExample1.so" ]
    acsChassisPrePOR = ["libmyServiceExample1.so"]
    acsChassisCallTerminated = [ "libServiceExample1.so" ]
  }
]

```

#### ServiceName

**Syntax:** `ServiceName = "str"`

**Description:** The name of the service that will be handled by the service libraries specified in the `Methods` section.

**Type:** String

**Optionality:** Required

**Allowed:**

**Default:**

**Notes:**

**Example:** `ServiceName = "MyTestService"`

#### screening

**Syntax:** `screening = "user|network"`

**Description:** Sets the screening indicator for the source number to either user provided, or network provided.

**Type:** Boolean

**Optionality:** Required

**Allowed:** user or network

**Default:**

**Notes:**

**Example:** `screening = "user"`

#### source

**Syntax:** `source = "str"`

**Description:** Sets the ACS buffer to use for this variable in the `AddressSources` list. For more information address sources, see *acsChassis ServiceEntry Configuration* (on page 126).

**Type:** String

**Optionality:** Required

- Allowed:** Use any of the following values:
- callingParty
  - firstRedirectingParty – This is the original called party ID from the IDP
  - lastRedirectingParty – This is the redirecting party ID from the IDP
  - additionalCallingParty
  - imsi
  - cellIDorLAI
  - locationNumber
  - mscAddress
  - locationInfoLocationNumber
  - calledParty
  - vlrNumber
  - Empty
  - extensionNumber – You configure the extension number by using the following configuration format. `source = "extensionNumber", extension = int`, where `int` is a value between 0 and 9.

**Notes:** When ACS populates a buffer, ACS searches the list of number sources until it finds one that matches in the IDP. If ACS does not find a match then the buffer is left blank.

**Example:** `source = "callingPartyNumber"`

## acsTriggerIF Configuration

Oracle Communications Billing and Revenue Management (BRM) is able to trigger notifications off the back of the AAA opcodes which drive the real-time charging interaction. The Convergent Charging Controller architecture takes advantage of the BRM In-Session Notifications by triggering control plans at the point they are received. See *BRM Charging Driver Technical Guide* for details on in-session notification mapping from BRM to Convergent Charging Controller.

See the *Triggers* topic in *ACS User's Guide* for control plan trigger definitions.

The ACS SLEE interface (acsTriggerIF) generates an IDP to trigger a control plan on receipt of a SLEE event containing control plan trigger details and IDP data.

Here is an example of the acsTriggerIF section.

```
acsTriggerIF = {
  # sleeInterfaceName = "acsTriggerIF"
  # sleeServiceKey = 1
  # overrideSleeServiceKey = 0
  # inapServiceKey = 1
  # statisticsEnabled = true
  # noActivitySleepTime = 10000
  # triggerTimeOutSecs = 10
  deleteTagsAfterTrigger = [
    1312070, # ISN Balance
    1312052, # ISN Credit Threshold Balance
    1312075, # ISN Failure Reason
    1312074, # ISN Lifecycle State
    1312050, # ISN Preferred Channel
    1312051, # ISN Preferred Time
    1312073, # ISN Rating Status
    1312068, # ISN Streaming Threshold
    1312066 # ISN Subscription Expiry
  ]
  numberRules = [
```

```

        { prefix="", min=0, max = 100, remove=0, prepend="", resultNoa=4 }
    ]
}

```

#### deleteTagsAfterTrigger

**Syntax:** deleteTagsAfterTrigger = [tags]

**Description:** List of profile tags which should be deleted after they are sent in a trigger event.

**Type:** Array

**Optionality:** Optional (default used if not set)

**Allowed:** Valid profile tags, matching those defined in the `bcdActionHandler.InSessionNotificationMapping` section of `eserv.config`. See *BRM Charging Driver Technical Guide*.

**Default:** []

**Notes:** Not specified means no tags will be deleted.

**Example:**

```

deleteTagsAfterTrigger = [
    1312070, # ISN Balance
    1312052, # ISN Credit Threshold Balance
    1312075, # ISN Failure Reason
    1312074, # ISN Lifecycle State
    1312050, # ISN Preferred Channel
    1312051, # ISN Preferred Time
    1312073, # ISN Rating Status
    1312068, # ISN Streaming Threshold
    1312066 # ISN Subscription Expiry
]

```

#### inapServiceKey

**Syntax:** inapServiceKey = int

**Description:** The INAP service key that `acsTriggerIF` should use for generated IDP messages if not specified by the trigger event data.

**Type:** Integer

**Optionality:** Optional (default used if not set)

**Allowed:**

**Default:** 1

**Notes:**

**Example:** inapServiceKey = 1

#### noActivitySleepTime

**Syntax:** noActivitySleepTime = usecs

**Description:** Period (microseconds) to sleep if no activity detected by last poll.

**Type:** Integer

**Optionality:** Optional (default used if not set)

**Allowed:**

**Default:** 10000

**Notes:** Zero (0) means no sleep.

**Example:** noActivitySleepTime = 10000

## Chapter 4

### numberRules

<b>Syntax:</b>	<code>numberRules = [rules]</code>
<b>Description:</b>	Rules for denormalizing numbers to send to <code>slee_acs</code> in an IDP.
<b>Type:</b>	Array
<b>Optionality:</b>	Optional (default used if not set)
<b>Allowed:</b>	
<b>Default:</b>	no rules applied
<b>Notes:</b>	The rule below assumes that all numbers in trigger events start with a country code# and should be sent in international format (NOA= 4).
<b>Example:</b>	<pre>numberRules = [     { prefix="", min=0, max = 100, remove=0, prepend="",       resultNoa=4 } ]</pre>

### overrideSleeServiceKey

<b>Syntax:</b>	<code>overrideSleeServiceKey = int</code>
<b>Description:</b>	The SLEE service key that <code>acsTriggerIF</code> should *always* send generated IDP messages to. This overrides the <code>sleeServiceKey</code> config option and the trigger event data.
<b>Type:</b>	Integer
<b>Optionality:</b>	Optional (default used if not set)
<b>Allowed:</b>	
<b>Default:</b>	0
<b>Notes:</b>	Zero (0) means no override.
<b>Example:</b>	<code>overrideSleeServiceKey = 0</code>

### sleeInterfaceName

<b>Syntax:</b>	<code>sleeInterfaceName = "IFName"</code>
<b>Description:</b>	The SLEE interface name of the <code>acsTriggerIF</code> process.
<b>Type:</b>	String
<b>Optionality:</b>	Optional (default used if not set)
<b>Allowed:</b>	
<b>Default:</b>	"acsTriggerIF"
<b>Notes:</b>	
<b>Example:</b>	<code>sleeInterfaceName = "acsTriggerIF"</code>

### sleeServiceKey

<b>Syntax:</b>	<code>sleeServiceKey = int</code>
<b>Description:</b>	The SLEE service key that <code>acsTriggerIF</code> should send generated IDP messages to if not specified by the trigger event data.
<b>Type:</b>	Integer
<b>Optionality:</b>	Optional (default used if not set)
<b>Allowed:</b>	
<b>Default:</b>	1
<b>Notes:</b>	
<b>Example:</b>	<code>sleeServiceKey = 1</code>

statisticsEnabled

**Syntax:** `statisticsEnabled = true|false`  
**Description:** Set whether acsTriggerIF should log statistics or not.  
**Type:** Boolean  
**Optionality:** Optional (default used if not set)  
**Allowed:** true, false  
**Default:** true  
**Notes:**  
**Example:** `statisticsEnabled = true`

triggerTimeOutSecs

**Syntax:** `triggerTimeOutSecs = seconds`  
**Description:** The maximum period (in seconds) that acsTriggerIF should wait for a response to an IDP trigger event before giving up and closing the dialog.  
**Type:** Integer  
**Optionality:** Optional (default used if not set)  
**Allowed:**  
**Default:** 10  
**Notes:**  
**Example:** `triggerTimeOutSecs = 10`

### Statistics Updated by acsTriggerIF

The following statistic definitions have been defined for application "Acs\_Service". These statistics are turned on by default. Control this behavior by setting the acsTriggerIF *statisticsEnabled* (on page 61) parameter. For each required extra statistic, turn the statistic on using the SMS Statistics Management screen (see *SMS User's Guide*).

Statistic	Description
TRIGGER_FAIL	The number of failed control plan triggers.
TRIGGER_SUCCESS	The number of successful control plan triggers.
TRIGGER_TIMEOUT	The number of timed out control plan triggers.

### acsDbCleanup Configuration

The `acsDbCleanup` configuration in the ACS section of the `eserv.config` supports configurations for DB cleanup.

Here is an example of the `acsDbCleanup` section.

```
acsDbCleanup = {
  statsAge = 5
  compileErrorAge = 1
  commit = 100
} # acsDbCleanup
```

## Chapter 4

### statsAge

- Syntax:** `statsAge = value`
- Description:** The number of days after which statistics records has to be deleted from ACS\_STATISTICS\_COUNT table.
- Type:** Integer
- Optionality:** Optional (default used if not set)
- Allowed:** Any non zero, positive integer.
- Default:** The default value is configured in acsDbCleanup.sh file.
- Notes:**
- Example:** `statsAge = 5`

### compileErrorAge

- Syntax:** `compileErrorAge = value`
- Description:** The number of days after which the compile error records has to be deleted from ACS\_COMPILE\_ERRORS table.
- Type:** Integer
- Optionality:** Optional (default used if not set)
- Allowed:** Any non zero, positive integer.
- Default:** The default value is configured in acsDbCleanup.sh file.
- Notes:**
- Example:** `compileErrorAge = 1`

### commit

- Syntax:** `commit = value`
- Description:** The number of rows that has to committed after making the changes in AC\_STATISTICS\_COUNT and ACS\_COMPILE\_ERRORS tables.
- Type:** Integer
- Optionality:** Optional (default used if not set)
- Allowed:** Any non zero, positive integer.
- Default:** The default value is configured in acsDbCleanup.sh file.
- Notes:**
- Example:** `commit = 100`

## AdditionalCheckMOLIPrefix Configuration

The MoLI (Mobile origin Location Information) standard is used by Australian Telecommunications companies to identify the location of mobile callers.

The `checkMOLIPrefix` parameter, which you configure in the `acs.conf` file, enables you to specify only a single prefix on a dialed number that identifies the prefix as containing a MoLI code. If the dialed number has the prefix specified, then ACS removes the prefix and applies MoLI decoding rules in order to place the three digit MoLI code from the number into the calling network address field.

You can configure up to 19 additional MoLI prefixes in the ACS, AdditionalCheckMOLIPrefix section in the `eserv.config` configuration file on the SLC. You configure the additional MoLI prefixes by using the following syntax:

```
ACS = {
    AdditionalCheckMOLIPrefix = {
        checkMOLIPrefixes = [
```

```

        "int",
        "int",
        ..
    ]
}

```

The `checkMOLIPrefixes` array has the following characteristics:

`checkMOLIPrefixes`

**Syntax:**

```

checkMOLIPrefixes = [
    "int",
    "int",
    ..
]

```

**Description:** The `checkMOLIPrefixes` array is a comma separated list of the additional MoLI prefixes to check, where `int` is a MoLI prefix.

**Type:** Array

**Optionality:** Optional

**Allowed:** Up to 19 additional MoLI prefixes

**Notes:** You must also configure the single MoLI prefix in the `CheckMOLIPrefix` (on page 95) parameter in `acs.conf` for the MoLI functionality to be available.

**Example:**

```

checkMOLIPrefixes = [
    "121",
    "122",
    "123",
    "124",
    "125",
    "126"
]

```

## FCI Configuration

For correct operation with a Siemens INAP (SINAP 5) switch, Convergent Charging Controller sends a Furnish Charging Information (FCI) operation before every Connect, Continue, ReleaseCall, EstablishTemporaryConnection, and ConnectToResource operation. Convergent Charging Controller extracts the FCI content to send from the appropriate profile block and tags.

An FCI operation can contain between one and five billing items. If the extracted FCI content contains more than five billing items, `slee_acs` can send a second FCI operation that contains up to five additional billing items. A maximum of 10 billing items can be sent. Examples of billing items sent in FCI operations are "calling number", "called number", and "prepaid/postpaid flag".

In addition to billing items, the FCI contents can include the following information:

- Service number (from the original called party buffer or another buffer)
- Auto-incrementing counter ("A" for first FCI, "B" for second, and so on)
- Mobile location indicator from the calling party network address buffer or another buffer
- Country code from the service number profile
- Service code from the service number profile
- Profile tags populated by the FCI fields in the Edit Service Numbers dialog box
- Profile tags: FCI On (70), FCI Service Code (71), FCI Country Code (72)

The FCI operation for a Siemens INAP requires the following shared library, which is installed with Convergent Charging Controller:

```
/IN/service_packages/AAPT/lib/libfciService.so
```

Here is an example of the FCI configuration section:

## Chapter 4

```
FCI = {  
    serviceKeys = [  
        9810, "91900001", "0xff1911100" etc.  
    ]  
}
```

### serviceKeys

**Syntax:** `serviceKeys = [key1, ...]`  
**Description:** Specifies which INAP service keys receive FCI data  
**Type:** Integer, String  
**Optionality:** Required  
**Allowed:** Integer, String, and String with Hex ("0x...") formats are supported.  
**Default:** []  
**Example:** `serviceKeys = [9810, "91900001", "0xff1911100"]`

### fciFlagProfileTag

**Syntax:** `fciFlagProfileTag = tag`  
**Description:** If the profile tag used for the FCI flag is not standard, specifies the profile tag to use for the FCI flag  
**Type:** Integer  
**Optionality:** Optional  
**Allowed:**  
**Default:** None  
**Example:** `fciFlagProfileTag = 70`

### serviceIndicatorProfileTag

**Syntax:** `serviceIndicatorProfileTag = tag`  
**Description:** If the profile tag used for the service indicator flag is not standard, specifies the profile tag to use for the service indicator flag.  
**Type:** Integer  
**Optionality:** Optional  
**Allowed:**  
**Default:** None  
**Example:** `serviceIndicatorProfileTag = 71`

### countryCodeProfileTag

**Syntax:** `countryCodeProfileTag = tag`  
**Description:** If the profile tag used for the country code is not standard, specifies the profile tag to use for the country code.  
**Type:** Integer  
**Optionality:** Optional  
**Allowed:**  
**Default:** None  
**Example:** `countryCodeProfileTag = 72`



## NP Configuration

The following number portability (NP) shared library replaces the destination routing address in the Connect operation if the number has been ported to another operator:

`/IN/service_packages/AAPT/lib/libnpService.so`

For example, it might replace "02 1111 2222" with "1456 43 02 1111 2222".

The shared library queries the NP tables directly.

Here is an example of the NP configuration section:

```
NP = {
    enableService = true
    mode = "whitelist"
    serviceKeys = [
        10,    # Toll Free EWSD Private Plane
        30    # Toll Free Genband National Plane
    ]

    ignoredTermNumberPrefixes = [
        "14"
    ]

    additionalPrefix = "AA"

    additionalPrefixServiceKeys = [
        30    # Toll Free Genband National Plane
    ]
}
```

`enableService`

**Syntax:** `enableService = true | false`  
**Description:** Specifies whether to execute the NP service logic (`libnpService.so`).  
**Type:** Boolean  
**Optionality:** Optional (default used if not set)  
**Allowed:** true, false  
**Default:** true  
**Example:** `enableService = true`

`mode`

**Syntax:** `mode = "whitelist" | "blacklist"`  
**Description:** Specifies how to treat the configured service keys.

- "whitelist" means INAP connect operations associated with the service keys (`serviceKeys`) will trigger an NP lookup or translation.
- "blacklist" means INAP connect operations associated with the service keys (`serviceKeys`) will *not* trigger an NP lookup or translation.

**Type:** String  
**Optionality:** Optional (default used if not set)  
**Allowed:** "whitelist" or "blacklist"  
**Default:** "whitelist"  
**Example:** `mode = "whitelist"`

## Chapter 4

### serviceKeys

**Syntax:** `serviceKeys = [key1, ...]`  
**Description:** Specifies the service keys that trigger (whitelist) or do not trigger (blacklist) an NP lookup.  
**Type:** Array  
**Optionality:** Optional (default used if not set)  
**Allowed:**  
**Default:** `[]`  
**Example:**

```
serviceKeys = [10,    # Toll Free EWSD Private Plane
               30    # Toll Free Genband National Plane
               ]
```

### ignoredTermNumberPrefixes

**Syntax:** `ignoredTermNumberPrefixes = ["prefix", ...]`  
**Description:** For a call that terminates to a DRA and matches a prefix in this list, specifies that it does not trigger an NP lookup regardless of its service key.  
**Type:** Array  
**Optionality:** Optional (default used if not set)  
**Allowed:**  
**Default:** `[]`  
**Example:** `ignoredTermNumberPrefixes = ["14"]`

### additionalPrefix

**Syntax:** `additionalPrefix = "pre"`  
**Description:** An additional prefix that is added to the DRA for calls that trigger an NP lookup and match one of the service keys specified by `additionalPrefixServiceKeys`  
**Type:** String  
**Optionality:** Optional (default used if not set)  
**Allowed:**  
**Default:** `""`  
**Example:** `additionalPrefix = "AA"`

### additionalPrefixServiceKeys

**Syntax:** `additionalPrefixServiceKeys = [key1, ...]`  
**Description:** A list of service keys against which calls that trigger an NP lookup are matched. If the service key matches a service key in the list, adds the `additionalPrefix` prefix to the DRA after NP translation. Adds the prefix regardless of whether the NP lookup finds a PQYZ entry.  
**Type:** Array  
**Optionality:** Optional (default used if not set)  
**Allowed:**  
**Default:** `[]`  
**Example:**

```
additionalPrefixServiceKeys = [
    30    # Toll Free Genband National Plane
]
```

## ACS\_Prefix Service Entry for FCI and NP Configurations

The FCI and NP configurations require the following service entry for the ACS\_Prefix service name. See *ServiceEntries Configuration* (on page 54) for descriptions of the parameters.

There is only one ServiceEntries section so these service entry parameters for ACS\_Prefix should be added to any existing sections for other service names.

**Note:** The service name and the method order are important. You potentially might want to define the same entries for the service "ACS".

```
ServiceEntries = [
  {
    ...
    AddressSources = {}
    MinSleeEventSize = 1024
    ServiceName = "ACS_Prefix"
    Methods = {
      acsChassisLoadService = [ "libnpService.so", "libacsService.so",
"libfciService.so" ]
      acsChassisPreETC = ["libacsService.so", "libfciService.so" ]
      acsChassisPreCTR = ["libacsService.so", "libfciService.so" ]
      acsChassisPrePOR = ["libnpService.so", "libacsService.so",
"libfciService.so" ]
      acsChassisStoreProfile = ["libacsService.so" ]
      acsChassisReLoadProfiles = ["libacsService.so" ]
      acsChassisLoadProfiles = ["libacsService.so" ]
      acsChassisProcessCall = ["libacsService.so" ]
      acsChassisCallTerminated = ["libacsService.so" ]
      acsChassisInitSL = ["libnpService.so", "libacsService.so" ,
"libfciService.so" ]
      acsChassisGetCDRContent = ["libacsService.so" ]
    }
  }
]
```

## Example ACS Configuration in eserv.config

This is an example of the ACS section of the `eserv.config` file.

```
ACS = {
  countryCodes = [
    "97"
    "64"
    "65"
    "44"
    "1"
  ]

  macroNodes = {
    ATPD = {
      ReleaseInApplyCharging = true
    }
  }

  tracing = {
    enabled = true
    origAddress = [
      "0064212",
      "0064213",
      "0064214"
    ]
    destAddress = [
```

```

        "0064213",
        "0064214"
    ]
    traceDebugLevel = "all"
}

acsChassisActions = {

    mscAddressForEdr = [
        {
            mscAddress = "123456789"
            encoding = "BCD"
        },
        {
            mscAddress = "987654321"
            encoding = "ASCII"
        }
    ]
}

SessionTimeInformation = {

    STIServiceKey = 122
    IDPExtTypeEDRId = 901
    extractEdrId = true
    IDPExtTypeCallStartTime = 902
    extractCallStartTime = true
    callStartTimeFormat = "YYYYMMDDHH24MISS"
    IDPExtTypeCallAnswerTime = 903
    extractCallAnswerTime = true
    callAnswerTimeFormat = "YYYYMMDDHH24MISS"
    IDPExtTypeCallEndTime = 904
    extractCallEndTime = true
    callEndTimeFormat = "YYYYMMDDHH24MISS"
    IDPExtTypeEDRTimeZone = 905
    extractEdrTimeZone = true
}

ServiceEntries = [
{
    ServiceName = "MyTestService"

    Methods = {
        acsChassisInitSL = [ "lib1.so", "lib2.so", "lib3.so" ]
        acsChassisLoadService = [ "lib1.so", "lib3.so" ]
        acsChassisPrePOR = [ "lib2.so", "lib1.so" ]
        acsChassisCallTerminated = [ "lib1.so" ]
        acsChassisPreCTR = [ "lib1.so" ]
        acsChassisPreETC = [ "lib1.so" ]
    }

    AddressSources = {
        NetworkCP = [
            { source = "callingPartyNumber", screening = "network" }
            { source = "callingPartyNumber", screening = "user" }
            { source = "additionalCallingPartyNumber", screening = "network" }
            { source = "additionalCallingPartyNumber", screening = "user" }
            { source = "extensionNumber", extension=4 }
            { source = "cellIDorLAI" }
            { source = "Empty" }
        ]
        LogicalCP = [
            { source = "callingPartyNumber", screening = "user" }

```

```

        { source = "callingPartyNumber", screening = "network" }
    ]
}

MinSleeEventSize = 1024
ServiceName = "ACS_Prefix"
Methods = {
    acsChassisLoadService = [ "libnpService.so", "libacsService.so",
        "libfciService.so" ]
    acsChassisPreETC = [ "libacsService.so", "libfciService.so" ]
    acsChassisPreCTR = [ "libacsService.so", "libfciService.so" ]
    acsChassisPrePOR = [ "libnpService.so", "libacsService.so",
        "libfciService.so" ]
    acsChassisStoreProfile = [ "libacsService.so" ]
    acsChassisReLoadProfiles = [ "libacsService.so" ]
    acsChassisLoadProfiles = [ "libacsService.so" ]
    acsChassisProcessCall = [ "libacsService.so" ]
    acsChassisCallTerminated = [ "libacsService.so" ]
    acsChassisInitSL = [ "libnpService.so", "libacsService.so" ,
        "libfciService.so" ]
    acsChassisGetCDRContent = [ "libacsService.so" ]
}
}
]

acsTriggerIF = {
    # sleeInterfaceName = "acsTriggerIF"
    # sleeServiceKey = 1
    # overrideSleeServiceKey = 0
    # inapServiceKey = 1
    # statisticsEnabled = true
    # noActivitySleepTime = 10000
    # triggerTimeOutSecs = 10
    deleteTagsAfterTrigger = [
        1312070, # ISN Balance
        1312052, # ISN Credit Threshold Balance
        1312075, # ISN Failure Reason
        1312074, # ISN Lifecycle State
        1312050, # ISN Preferred Channel
        1312051, # ISN Preferred Time
        1312073, # ISN Rating Status
        1312068, # ISN Streaming Threshold
        1312066 # ISN Subscription Expiry
    ]
    numberRules = [
        { prefix="", min=0, max = 100, remove=0, prepend="", resultNoa=4 }
    ]
}

AdditionalCheckMOLIPrefix = {
    checkMOLIPrefixes = [
        "121",
        "122",
        "123",
        "124",
        "125",
        "126"
    ]
}

FCI = {

    serviceKeys = [

```

## Chapter 4

```
        9810, "91900001", "0xff1911100" etc.
    ]
}

NP = {

    enableService = true
    mode = "whitelist"
    serviceKeys = [
        10, # Toll Free EWSD Private Plane
        30  # Toll Free Genband National Plane
    ]

    ignoredTermNumberPrefixes = [
        "14"
    ]

    additionalPrefix = "AA"

    additionalPrefixServiceKeys = [
        30 # Toll Free Genband National Plane
    ]
}
}
```

### Subscriber Tracing

The `SubscriberTracing` configuration in `eserv.config` enables subscriber level tracing and also used to generate the trace for the subscribers for each call. This configuration is available only at SLC nodes.

Here is an example of the section.

```
subscriberTracing = {
    enabled = true | false (Default: false)
    traceLocation = "/tmp"
    sessionLevelTracing = true | false (Default: false)
    subscriberList = [ "1234", "4567" ] (Default: No subscribers list set)
}
```

`enabled`

**Syntax:** `enabled = true|false`

**Description:** Enables the subscriber tracing and generates a trace file for each configured subscriber.

**Type:** Boolean

**Optionality:** Optional, default used if not set.

**Allowed:** true, false

**Default:** false

**Notes:**

**Example:** `enabled = false`

`sessionLevelTracing`

**Syntax:** `sessionLevelTracing = true|false`

**Description:** Used to generate one trace per call for each configured subscriber.

**Type:** Boolean

**Optionality:** Optional, default used if not set.

**Allowed:** true, false  
**Default:** false  
**Notes:**  
**Example:** sessionLevelTracing = false

#### subscriberList

**Syntax:** subscriberList = ["MSISDN1", "MSISDN2", ..., "MSISDNN"]  
**Description:** A list of subscribers for those the traces needs to be generated.  
**Type:** Array of number strings  
**Optionality:** Optional  
**Allowed:** MSISDN of any valid subscriber.  
**Default:** null  
**Notes:** If subscriberList is left empty, no subscriber is traced.  
 Configuring a big list of subscribers for tracing could impact the system performance.  
**Example:** subscriberList = ["321100001", "3211000002"]

#### traceLocation

**Syntax:** traceLocation = "path"  
**Description:** The path where the trace files are saved.  
**Type:** String  
**Optionality:** Optional, default used if not set.  
**Allowed:** Any valid path on SLC where smf\_oper user has permission to write.  
**Default:** "/tmp"  
**Notes:**  
**Example:** traceLocation = "/IN/service\_packages/ACS/tmp"

## MRC Configuration

### locationInfoRetrieval Configuration

In order to make slee\_acs send AnyTimeInterrogation, so that it can do mid-call tariff changes if the subscriber moves, you need to configure the locationInfoRetrieval parameters in the MRC section of eserv.config.

```
MRC = {
  locationInfoRetrieval = {
    LocationInfoPollEnabled = true
    LocationInfoTcapInterfaceName = "m3ua_if"
    LocationInfoGSMScfAddress = "12345678"
    LocationInfoGSMScfMapNoa = 1
    LocationInfoOriginatingSubsystemNumber = 147
    LocationInfoDestinationSubsystemNumber = 6 # HLR
    LocationInfoRequestTimeout = 5
  }
}
```

The `locationInfoRetrieval` parameter is optional. However, if the parameter is present, to configure the parameter to send `AnyTimeInterrogation`, the following parameters must be set to a valid value other than their default:

- `LocationInfoGSMScfAddress`
- `LocationInfoPollEnabled`
- `LocationInfoTcapInterfaceName`

The following parameters specify parts of the GSM SCF address parameter of `AnyTimeInterrogation`. They are also used for the SCCP originating address of the message containing the `AnyTimeInterrogation`:

- `LocationInfoGSMScfAddress`
- `LocationInfoGSMScfMapNoa`
- `LocationInfoOriginatingSubsystemNumber`
- `LocationInfoDestinationSubsystemNumber`
- `LocationInfoRequestTimeout`

### `LocationInfoDestinationSubsystemNumber`

**Syntax:** `LocationInfoDestinationSubsystemNumber = num`  
**Description:** The SCCP subsystem number to put in the destination address.  
**Type:** Integer  
**Optionality:** Required if `locationInfoRetrieval` is present  
**Allowed:**  
**Default:** 0  
**Notes:**  
**Example:** `LocationInfoDestinationSubsystemNumber = 6`

### `LocationInfoGSMScfAddress`

**Syntax:** `LocationInfoGSMScfAddress = "address"`  
**Description:** The digits of the GSM SCF address and Global Title.  
**Type:** String  
**Optionality:** Required if `locationInfoRetrieval` is present  
**Allowed:**  
**Default:** ""  
**Notes:** The default setting will turn off the function.  
**Example:** `LocationInfoGSMScfAddress = "12345678"`

### `LocationInfoGSMScfMapNoa`

**Syntax:** `LocationInfoGSMScfMapNoa = NoA`  
**Description:** The nature of address of the GSM SCF address.  
**Type:** Integer  
**Optionality:** Optional (default used if not set).  
**Allowed:**  
**Default:** 1 (International)  
**Notes:** The SCCP Global Title NOA is hard-coded to 4 = international.  
**Example:** `LocationInfoGSMScfMapNoa = 1`



`locationInfoOriginatingSubsystemNumber`

<b>Syntax:</b>	<code>locationInfoOriginatingSubsystemNumber = num</code>
<b>Description:</b>	The SCCP subsystem number to put in the originating address.
<b>Type:</b>	Integer
<b>Optionality:</b>	Required if <code>locationInfoRetrieval</code> is present
<b>Allowed:</b>	
<b>Default:</b>	0
<b>Notes:</b>	
<b>Example:</b>	<code>locationInfoOriginatingSubsystemNumber = 147</code>

`locationInfoPollEnabled`

<b>Syntax:</b>	<code>locationInfoPollEnabled = true false</code>
<b>Description:</b>	Send AnyTimeInterrogation
<b>Type:</b>	Boolean
<b>Optionality:</b>	Required if <code>locationInfoRetrieval</code> is present
<b>Allowed:</b>	true, false
<b>Default:</b>	false
<b>Notes:</b>	The default setting will turn off the function
<b>Example:</b>	<code>locationInfoPollEnabled = true</code>

`LocationInfoRequestTimeout`

<b>Syntax:</b>	<code>LocationInfoRequestTimeout = seconds</code>
<b>Description:</b>	The minimum number of seconds to wait before giving up waiting for a response to AnyTimeInterrogation.
<b>Type:</b>	Integer
<b>Optionality:</b>	Optional (default used if not set).
<b>Allowed:</b>	
<b>Default:</b>	5
<b>Notes:</b>	
<b>Example:</b>	<code>LocationInfoRequestTimeout = 5</code>

`locationInfoTcapInterfaceName`

<b>Syntax:</b>	<code>locationInfoTcapInterfaceName = "name"</code>
<b>Description:</b>	The name of the TCAP interface to use to send MAP2 AnyTimeInterrogation.
<b>Type:</b>	String
<b>Optionality:</b>	Required if <code>locationInfoRetrieval</code> is present
<b>Allowed:</b>	
<b>Default:</b>	""
<b>Notes:</b>	The default setting will turn off the function.
<b>Example:</b>	<code>LocationInfoTcapInterfaceName = "m3ua_if"</code>

**Example MRC Configuration in `eserv.config`**

This is an example of the MRC section of the `eserv.config` file.

## Chapter 4

```
MRC = {  
  locationInfoRetrieval = {  
    LocationInfoPollEnabled = true  
    LocationInfoTcapInterfaceName = "m3ua_if"  
    LocationInfoGSMScfAddress = "12345678"  
    LocationInfoGSMScfMapNoa = 1  
    LocationInfoOriginatingSubsystemNumber = 147  
    LocationInfoDestinationSubsystemNumber = 6 # HLR  
    LocationInfoRequestTimeout = 5  
  }  
}
```

# Configuring the `acs.conf`

## Overview

### Introduction

This chapter explains how to configure `acs.conf`.

### In this chapter

---

This chapter contains the following topics.

<code>acs.conf</code> .....	75
<code>acsChassis</code> Plug-ins .....	77
<code>acsStatisticsDBInserter</code> (SMS) .....	80
<code>acsCompilerDaemon</code> (SMS).....	83
<code>acsProfileCompiler</code> .....	86
<code>acsStatsMaster</code> (SLC) .....	88
<code>acsChassis</code> Single Instance Parameters (SLC) .....	89
<code>acsStatsLocal</code> (SLC).....	115
<code>acsChassis</code> Emergency Numbers (SLC).....	116
<code>acsChassis</code> INAP Extension Parameters .....	116
<code>acsChassis</code> Normalization Parameters (SLC) .....	119
<code>acsChassis</code> SLEE Event Size Parameter (SLC) .....	125
<code>acsChassis</code> ServiceEntry Configuration (SLC).....	126
<code>acsChassis</code> SRF Configuration (SLC) .....	133
<code>acsChassis</code> SCF Configuration (SLC) .....	137
<code>acsChassis</code> SSF Configuration (SLC) .....	141
<code>acsChassis</code> EDR Configuration (SLC).....	146
<code>acsChassis</code> Service Library Configuration (SLC) .....	155
<code>acsChassis</code> Service Normalisation Parameters (SLC) .....	156
<code>acsChassis</code> AWOL Configuration .....	156
Get Hunting Number Node Configuration .....	159
Number Matching Node Configuration .....	160
Play Variable Part Announcement Node Configuration .....	160
Profile Date Compare Node Configuration.....	161
<code>acs.conf</code> Example .....	161

## `acs.conf`

### Introduction

The Advanced Control Services (ACS) tools and processes depend on the ACS configuration file, `acs.conf` (located in `/IN/service_packages/ACS/etc/`). There is an `acs.conf` file on the SMS and each SLC. The configuration options on the SMS are different to the configuration options on the SLC.

When ACS is fully installed there may be other configuration options that are added to `acs.conf` which are not explained in this section. Any configuration options not described in this section are required by the application and should not be changed by the user.

The configuration file consists of several sections named for the executable they control. Each section contains a parameter representing a single configuration option. Leading '#' characters represent comments and are ignored by the system. Each section must be terminated by a ':' character. All configuration options (except those for section headers such as 'acsChassis') must be indented or they will be ignored.

**Note:** The `acsChassis` section is much larger than the other executables. Consequently the section has been subdivided within this document.

### Example Configuration Sections

Here are examples of configuration sections.

#### Example 1

Here is an example of a configuration section for the `acsStatsMaster` executable.

```
acsStatsMaster
port 1490
shmKey 17170588
semKey 17170589
masterStatsServer tcpprodscp:
```

#### Example 2

Here is an example of a configuration section for the `ACS_outgoing` service.

```
ACS_outgoing
NormalUseHex 1
NormalisationRule (2,-,0,32)
NormalisationRule (2,0,1,32)
NormalisationRule (2,00,2,32)
DenormalisationRule (2,2,1,-)
DenormalisationRule (3,3,1,-)
DenormalisationRule (4,4,1,-):
```

### Implementing Parameter Changes

If `acs.conf` is changed by the operator the service needs to be restarted, so that the configuration file is reread and the changes take effect. For more information about restarting the service see [Managing Processes](#).

### Parameter Types

There are three types of parameters listed within the following topics:

- 1 Parameters that are a standard part of `acs.conf` and must be configured with the correct setting
- 2 Parameters that are a standard part of `acs.conf` with default settings and do not require configuring except in the case of custom settings for a specific site
- 3 Parameters that must be *added* to `acs.conf` with the correct setting

**Note:** Some parameters appear only once within the following topics (for example, `port`). Other parameters may appear multiple times (for example, `ServiceEntry`).

### Before You Begin

Most values in `acs.conf` are set to sensible defaults. Be sure to read the relevant information in the following sections before modifying these values.

It is recommended that you make a backup copy of `acs.conf` before altering the service settings.

## Editing the acs.conf File

Edit the `acs.conf` file with any UNIX text editor.

**Example command.** `vi acs.conf`

## acsChassis Plug-ins

### acsChassis

The `acsChassis` section defines how to handle traffic coming in to `slee_acs`. It defines the traffic processed by a specified service and service loader plug-in library combination. It also defines how `slee_acs` processes the traffic to each service.

The available parameters are:

`ChassisPlugin`

**Syntax:**

**Description:** Chassis plug-ins provide the ACS Control Plan Editor with an expanded interface to its environment.

The `ChassisPlugin` lines are required to define which chassis action libraries will be available to `slee_acs`. The CCS chassis action library (`ccsActions`) must be included here.

**Type:**

**Optionality:** Required (must be set to include the required CCS library)

**Allowed:**

**Default:**

**Notes:** The interface between the CPE and the Voucher and Wallet Server is implemented using chassis plug-ins. Other uses include external database operations or network access.

One shared library may implement more than one chassis action.

No further configuration is needed to allow the Chassis to load the plug-ins at startup. However, individual plug-ins may have configuration requirements of their own.

For more information about the `slee_acs`, see *ACS Technical Guide*.

**Example:**

```
acsChassis
  ChassisPlugin ccsActions.so
```

`MacroNodePluginFile`

**Syntax:** `MacroNodePluginFile libraryname`

**Description:** The `MacroNodePluginFile` lines are required to define which feature node libraries will be available in the control plans used by `slee_acs`. The CCS feature node library (`ccsMacroNodes`) must be included here.

**Type:**

**Optionality:** Required (must be set to include the required CCS library)

**Allowed:**

**Default:**

**Notes:** Some plug-in-based feature nodes distributed with CCS are:

- Attempt Termination with Billing node
- Language Select node

- Voucher Recharge node

**Example:** MacroNodePluginFile ccsMacroNodes.so

### ServiceEntry

**Syntax:** ServiceEntry (service, service\_library)

**Description:** The ServiceEntry lines are needed to define which services defined in the **SLEE.cfg** are handled by the CCS service loader library (ccsSvcLibrary).

**Optionality:** Required (must be set to include the required CCS library)

**Allowed:** For more information about the structure of this configuration option, see *acsChassis ServiceEntry Configuration (SLC)* (on page 126). For more information about the values which can be used in the service element of this configuration, see the technical guide for the relevant service.

**Notes:** Any service defined in **SLEE.cfg** must have a corresponding ServiceEntry line configured in **acs.conf**.

**Example:** ServiceEntry (CCS, ccsSvcLibrary.so)  
ServiceEntry (EAX\_MO, libeaxSvcLibrary.so)

### setCcetOnDisconnectCall

**Syntax:** setCcetOnDisconnectCall = int

**Description:** Controls how ACS calculates the CCET time when there are problems communicating with the billing engine.

**Type:** Integer

**Optionality:** Optional (default used if not set)

**Allowed:**

- 0 – ACS calculates the CCET by including only reserved times from successful BE responses.
- 1 – ACS attempts to recalculate the CCET. CCET then reflects the total connected time rather than just the reserved time. That is, CCET is the reserved time plus the time waiting for BE responses.

**Default:** 0

**Notes:**

**Example:** setCcetOnDisconnectCall = 1

### srf

**Syntax:** srf (srfName, UseETC=Y|N, Address=IP|nothing, NOA=0|1|2|3|4  
typeOfSrf=NAP|other)

**Description:** The name and number of the Specialized Resource Function (or Intelligent Peripheral) is required for each IP on the network.

**Notes:** Parsing should continue until no new IPs can be found in the configuration file. This will eliminate the need for a count to be specified in the configuration file for the number of resources available.

**Example:** srf (nap1, UseETC=N, Address=, NOA=3)

### tfnListSize

**Syntax:** tfnListSize size

**Description:** The maximum length, in characters, of the track feature nodes (TFN) EDR field.

**Type:** Integer

**Optionality:** Optional

**Allowed:**

**Default:** 2048  
**Notes:** If the maximum character length of `tfnListSize` is exceeded, feature nodes will be trimmed from the front of the list.  
**Example:** `tfnListSize 2048`

## acsChassis Plug-in Libraries

Both parts of `slee_acs` (the `acsChassis` and the `acsEngine`) can be extended to do new tasks by installing plug-in libraries (independent pieces of program code that are loaded into the system at runtime).

Plug-ins are distributed as shared libraries with the file extension of `.so`.

`slee_acs` must be informed of the location of these shared libraries, so that their functionality can be made available to the running system.

Plug-in shared libraries may be stored anywhere in the file system. However, the recommended location for plug-ins is `/IN/service_packages/package_name/lib`.

**Note:** If plug-ins are not specified in `acs.conf` as an absolute path to the shared library, shared libraries are searched for in the path read from the environment variable `LD_LIBRARY_PATH`. The location recommended above is listed in the search path by default after installation.

### Initialization

The ACS ChassisEngine program will always load Engine plug-ins after fully loading and initializing all Chassis plug-ins, regardless of the order of configuration lines in `acs.conf`.

This is done to ensure that plug-in-based chassis actions are always available to plug-in-based engine nodes as they load and initialize themselves.

**Note:** All configured Chassis and Engine plug-ins are loaded and initialized in order of appearance in `acs.conf` within their own class of plug-in.

## Plug-in list

The following plug-ins are required by the `acsChassis`:

`MacroNodePluginFile`

**Syntax:** `MacroNodePluginFile = lib`  
**Description:** These lines configure which feature node libraries are available to `slee_acs`. This may be as simple as just the ACS feature node library (`libacsMacroNodes` (on page 178)) which provides the base ACS feature nodes, but may also include other libraries provided by other components.  
**Type:** String  
**Optionality:** Optional (no libraries loaded if not set).  
**Allowed:**  
**Default:** None  
**Notes:** Individual plug-ins may have additional configuration requirements of their own, not detailed here.  
 One shared library may implement more than one feature node.  
 Engine plug-ins must be configured with entries in the following database tables:  
 1 ACS\_FN\_TYPE  
 2 ACS\_FN\_STRUCT\_DEF  
 3 ACS\_FN\_DATA\_DEF

The database is configured appropriately on installation, and should not need updating.

**Example:** `MacroNodePluginFile = libacsMacroNodes`

### ChassisPlugin

**Syntax:** `ChassisPlugin = lib`

**Description:** Pluggable Action - base ACS actions.

These lines configure which chassis action libraries are available to `slee_acs`. This may be as simple as just the ACS chassis action library (*libacsChassisActions* (on page 178)), but may also include other libraries provided by other components.

**Type:** String

**Optionality:** Optional (no libraries loaded if not set).

**Allowed:**

**Default:** None

**Notes:** Individual plug-ins may have additional configuration requirements of their own, not detailed here.

One shared library may implement more than one feature node.

**Example:** `ChassisPlugin = libacsChassisActions`

### srf

**Syntax:** For a full syntax, see *acsChassis SRF Configuration (SLC)* (on page 133).

**Description:** Specialized Resource Function mappings for the SLEE.

**Type:** String

**Optionality:** Optional (default used if not set).

**Allowed:**

**Default:** (NAP1, UseETC=N, Address=, NOA=3)

**Notes:**

**Example:**

## acsStatisticsDBInserter (SMS)

### Introduction

The `acsStatisticsDBInserter` must know the name and port number of the `acsStatsMaster`. Because this process also inserts data into the database it is also possible to change the default username and password in the `acs.conf` file.

Therefore the `acsStatisticsDBInserter` section within `acs.conf` on the SMS must be populated to specify the name of the machine and the port number used by the `acsStatsMaster`.

### About database connections

`acsStatisticsDBInserter` connects to the database on a local or a remote SMS node by using the user credentials specified in the `oracleusername`, the `oraclepassword`, and the `oracledatabase` parameters in the `acsStatisticsDBInserter` section of `acs.conf`.

For connections to a:



- Local database specify the user and password in the `oracleusername` and `oraclepassword` parameters. For passwordless connections to a local database by using the default value of `"/`, do not specify the `oracleusername`, the `oraclepassword`, or the `oracledatabase` parameters.
- Remote database specify the user and password in the `oracleusername` and `oraclepassword` parameters, and specify the SID of the remote database in the `oracledatabase` parameter. When you specify the `oracleusername`, the `oraclepassword`, and the `oracledatabase` parameters, the `oracledatabase` value is used for the USING clause of CONNECT.
- Local or a remote database by using the Oracle wallet secure external password store specify only the TNS connection string in the `oracledatabase` parameter, where the connection string is the alias defined for the username and password credentials in the external password store. This alias can be either a TNS name or a service name from `tnsnames.ora`.

## Parameters

The parameters below must be configured with the correct value.

`oracleusername`

<b>Syntax:</b>	<code>oracleusername user</code>
<b>Description:</b>	The user name <code>acsStatisticsDBInserter</code> will use to connect to Oracle.
<b>Type:</b>	String
<b>Optionality:</b>	Optional (default used if not set)
<b>Default:</b>	null
<b>Notes:</b>	If no <code>oracleusername</code> and <code>oraclepassword</code> are specified, the string used to connect to Oracle is <code>"/</code> . This is the recommended way to connect to Oracle. For more information, see <i>Oracle usr/pwd String</i> (on page 22).

`oraclepassword`

<b>Syntax:</b>	<code>oraclepassword password</code>
<b>Description:</b>	The password <code>acsStatisticsDBInserter</code> should use to connect to Oracle.
<b>Type:</b>	String
<b>Optionality:</b>	Optional (default used if not set)
<b>Allowed:</b>	
<b>Default:</b>	null
<b>Notes:</b>	If the default is used, the actual string used to connect to Oracle will use the password for the account which is running <code>acsStatisticsDBInserter</code> . This should be the <code>acs_oper</code> account's password.

**Example:**

`oracledatabase`

<b>Syntax:</b>	<code>oracledatabase @db_name @connection_string</code>
<b>Description:</b>	The name of the remote database or the TNS connection string for connecting to the database using SQLnet. To connect to a remote database through the Oracle wallet external password store, specify the alias defined for the username and password credentials in the external password store. This alias can be either a TNS name or a service name from <code>tnsnames.ora</code> .
<b>Type:</b>	String
<b>Optionality:</b>	Optional
<b>Default:</b>	@SMF

## Chapter 5

**Notes:** If you specify the `oracleusername`, the `oraclepassword`, and the `oracledatabase` parameters, the `oracledatabase` value is used for the `USING` clause of `CONNECT`.  
To connect to the remote database by using the TNS connection string, specify only the TNS connection string in the `oracledatabase` parameter.

**Example:** `oracledatabase @SMF`

### MasterServerPort

**Syntax:** `MasterServerPort port`  
**Description:** The port on which the master statistics server is listening for requests.  
**Type:** Integer  
**Optionality:** Optional (default used if not set)  
**Allowed:** Any integer representing a valid port address  
**Default:** null  
**Notes:**  
**Example:**

### Retries

**Syntax:** `Retries int`  
**Description:** The number of attempts to make to communicate with the statistics master server before failing.  
**Type:** Integer  
**Optionality:** Optional (default used if not set)  
**Allowed:** Any non zero, positive integer.  
**Default:** 3  
**Notes:**  
**Example:**

### Period

**Syntax:** `Period seconds`  
**Description:** The number of seconds between queries of the statistics master server.  
**Type:** Integer  
**Optionality:** Optional (default used if not set)  
**Allowed:** Any non zero, positive integer.  
**Default:** 30  
**Notes:**  
**Example:**

### MasterServerLocation

**Syntax:** `MasterServerLocation name`  
**Description:** The system name of the master statistics server.  
**Type:** String  
**Optionality:** Optional (default used if not set)  
**Allowed:**  
**Default:** SCP1  
**Notes:** Any string representing the system name required.

Example:

## acsCompilerDaemon (SMS)

### Introduction

The acsCompilerDaemon process is responsible for converting a control plan into the binary format used by the ACS service logic to process calls.

### About database connections

acsCompilerDaemon connects to the database on a local or a remote SMS node by using the user credentials specified in the `oracleusername`, the `oraclepassword`, and the `oracledatabase` parameters in the acsCompilerDaemon section of `acs.conf`.

For connections to a:

- Local database specify the user and password in the `oracleusername` and `oraclepassword` parameters. For passwordless connections to a local database by using the default value of `"/`, do not specify the `oracleusername`, the `oraclepassword`, or the `oracledatabase` parameters.
- Remote database specify the user and password in the `oracleusername` and `oraclepassword` parameters, and specify the SID of the remote database in the `oracledatabase` parameter. When you specify the `oracleusername`, the `oraclepassword`, and the `oracledatabase` parameters, the `oracledatabase` value is used for the USING clause of CONNECT.
- Local or a remote database by using the Oracle wallet secure external password store specify only the TNS connection string in the `oracledatabase` parameter, where the connection string is the alias defined for the username and password credentials in the external password store. This alias can be either a TNS name or a service name from `tnsnames.ora`.

### Parameters

The parameters in this list assume the default values if they are not configured. Only one entry per parameter is allowed.

`oracleusername`

<b>Syntax:</b>	<code>oracleusername user</code>
<b>Description:</b>	The user name acsCompilerDaemon should use to connect to Oracle.
<b>Type:</b>	String
<b>Optionality:</b>	Optional (default used if not set)
<b>Default:</b>	null
<b>Notes:</b>	If the default is used, the actual string used to connect to Oracle will use the account which is running acsCompilerDaemon. This should be <code>acs_oper</code> account.

`oraclepassword`

<b>Syntax:</b>	<code>oraclepassword password</code>
<b>Description:</b>	The password acsCompilerDaemon should use to connect to Oracle.
<b>Type:</b>	String
<b>Optionality:</b>	Optional (default used if not set)
<b>Default:</b>	null

**Notes:** If the default is used, the actual string used to connect to Oracle will use the password for the account which is running `acsCompilerDaemon`. This should be the `acs_oper` account's password.

### `oracledatabase`

**Syntax:** `oracledatabase @db_name|@connection_string`

**Description:** The name of the remote database or the TNS connection string for connecting to the database using SQLnet. To connect to a remote database through the Oracle wallet external password store, specify the alias defined for the username and password credentials in the external password store. This alias can be either a TNS name or a service name from `tnsnames.ora`.

**Type:** String

**Optionality:** Optional

**Default:** @SMF

**Notes:** If you specify the `oracleusername`, the `oraclepassword`, and the `oracledatabase` parameters, the `oracledatabase` value is used for the USING clause of CONNECT.

To connect to the remote database by using the TNS connection string, specify only the TNS connection string in the `oracledatabase` parameter.

**Example:** `oracledatabase @SMF`

### `alertTimeout`

**Syntax:** `alertTimeout seconds`

**Description:** The number of seconds to remain blocked waiting for the alert to occur before checking for signals.

**Type:** Integer

**Optionality:** Optional (default used if not set).

**Allowed:** Any non zero, positive integer.

**Default:** 3

**Notes:** Since signals are blocked for this period of time, it is recommended that this number is not increased beyond 5 because it may cause the process to not terminate correctly on system shutdown.

**Example:** `alertTimeout 3`

### `maxBranches`

**Syntax:** `maxBranches int`

**Description:** The maximum number of branches any feature node in a control plan may have.

**Type:** Integer

**Optionality:** Optional (default used if not set)

**Allowed:** Any non zero integer.

**Default:** 99

**Notes:** If this is set to lower than 99, users must ensure they do not set any of the feature nodes in their control plans to more than `maxBranches`. If they do, their control plan will not compile.

**Example:** `maxBranches 99`

`maxNodes`

<b>Syntax:</b>	<code>maxNodes int</code>
<b>Description:</b>	The maximum number of nodes any control plan may have.
<b>Type:</b>	Integer
<b>Optionality:</b>	Optional (default used if not set).
<b>Allowed:</b>	Any non zero, positive integer.
<b>Default:</b>	2000
<b>Notes:</b>	To determine the number of nodes in a control plan, the control plan must be opened in the CPE. The properties for the control plan will give the number of nodes used.
<b>Example:</b>	<code>maxNodes 200</code>

`maxCompiledKb`

<b>Syntax:</b>	<code>maxCompiledKb int</code>
<b>Description:</b>	Sets the maximum size of the binary produced when a control plan is compiled.
<b>Type:</b>	Integer
<b>Optionality:</b>	Optional (default used if not set).
<b>Allowed:</b>	Any integers in range 1 - 1024
<b>Default:</b>	1024
<b>Notes:</b>	Setting above the default value may not be supported by replication, please check with support before increasing this limit.
<b>Example:</b>	<code>maxCompiledKb 1024</code>

`compressAtKb`

<b>Syntax:</b>	<code>compressAtKb Kb</code>
<b>Description:</b>	The maximum size in Kilobytes of a control plan, before <code>acsCompilerDaemon</code> will compress it when it compiles it.  <code>acsCompilerDaemon</code> compresses control plans before checking whether they exceed <code>maxCompiledKb</code> .
<b>Type:</b>	Integer
<b>Optionality:</b>	Optional (default used if not set).
<b>Allowed:</b>	Any non zero, positive integer.
<b>Default:</b>	128
<b>Notes:</b>	To be effective, this parameter should be set lower than <code>maxCompiledKb</code> (on page 85), any changes require the <code>acsCompilerDaemon</code> to be restarted for any changes to take effect.
<b>Example:</b>	<code>compressAtKb 128</code>

`compressLevel`

<b>Syntax:</b>	<code>compressLevel int</code>
<b>Description:</b>	The level of compression used in control plan compression if <code>compressAtKb</code> (on page 85) is exceeded.
<b>Type:</b>	Integer
<b>Optionality:</b>	Optional (default used if not set).

## Chapter 5

<b>Allowed:</b>	0	No compression.
	1-9	Compression level, where 1 is low and 9 is high.
<b>Default:</b>	1	
<b>Notes:</b>	Any changes require the <code>acsCompilerDaemon</code> to be restarted for any changes to take effect.	
<b>Example:</b>	<code>compressLevel 1</code>	

### `endUnlinkedExits`

<b>Syntax:</b>	<code>endUnlinkedExits 0 1</code>
<b>Description:</b>	Allow unconnected exits from a feature node in a control plan. The control plan must contain at least one End feature node.
<b>Type:</b>	Boolean
<b>Optionality:</b>	Optional (default used if not set)
<b>Allowed:</b>	0 – Do not allow unconnected feature node exits. 1 – Connect all unconnected exits to the first End feature node in the control plan when the control plan is saved.
<b>Default:</b>	0
<b>Example:</b>	<code>endUnlinkedExits 1</code>

### `AuditChallenge`

<b>Description:</b>	Because <code>acsCompilerDaemon</code> runs on the SMS, <code>AuditChallenge</code> should be set to 1 for <code>acsCompilerDaemon</code> . This parameter should be disabled for processes that run on the VWS, or SLC.
<b>Default:</b>	1
<b>Allowed:</b>	0 (disabled), 1 (enabled)
<b>Example:</b>	<code>AuditChallenge 1</code>

## acsProfileCompiler

### Introduction

`acsProfileCompiler` processes configuration changes to timezone and termination number ranges by performing changes in the global profile, and in customer profiles, for customers who have non-default termination ranges defined.

### About database connections

`acsProfileCompiler` connects to the database on a local or a remote SMS node by using the user credentials specified in the `oracleusername`, the `oraclepassword`, and the `oracledatabase` parameters in the `acsProfileCompiler` section of `acs.conf`.

For connections to a:

- Local database specify the user and password in the `oracleusername` and `oraclepassword` parameters. For passwordless connections to a local database by using the default value of `/`, do not specify the `oracleusername`, the `oraclepassword`, or the `oracledatabase` parameters.
- Remote database specify the user and password in the `oracleusername` and `oraclepassword` parameters, and specify the SID of the remote database in the `oracledatabase` parameter. When you specify the `oracleusername`, the `oraclepassword`, and the `oracledatabase` parameters, the `oracledatabase` value is used for the USING clause of `CONNECT`.

- Local or a remote database by using the Oracle wallet secure external password store specify only the TNS connection string in the `oracleredatabase` parameter, where the connection string is the alias defined for the username and password credentials in the external password store. This alias can be either a TNS name or a service name from `tnsnames.ora`.

## Parameters

The parameters in this list assume the default values if they are not configured. Only one entry per parameter is allowed.

### `oracleusername`

<b>Syntax:</b>	<code>oracleusername user</code>
<b>Description:</b>	The user name <code>acsProfileCompiler</code> uses to connect to Oracle.
<b>Type:</b>	String
<b>Optionality:</b>	Optional (default used if not set)
<b>Default:</b>	null
<b>Notes:</b>	If the default is used, the actual string used to connect to Oracle will use the account which is running <code>acsProfileCompiler</code> , such as the <code>acs_oper</code> account.

### `oraclepassword`

<b>Syntax:</b>	<code>oraclepassword password</code>
<b>Description:</b>	The password <code>acsProfileCompiler</code> uses to connect to Oracle.
<b>Type:</b>	String
<b>Optionality:</b>	Optional (default used if not set)
<b>Default:</b>	null
<b>Notes:</b>	If the default is used, the actual string used to connect to Oracle uses the password for the account which is running <code>acsProfileCompiler</code> , such as the password for the <code>acs_oper</code> user.

### `oracleredatabase`

<b>Syntax:</b>	<code>oracleredatabase @db_name @connection_string</code>
<b>Description:</b>	The name of the remote database or the TNS connection string for connecting to the database using SQLnet. To connect to a remote database through the Oracle wallet external password store, specify the alias defined for the username and password credentials in the external password store. This alias can be either a TNS name or a service name from <code>tnsnames.ora</code> .
<b>Type:</b>	String
<b>Optionality:</b>	Optional
<b>Default:</b>	@SMF
<b>Notes:</b>	If you specify the <code>oracleusername</code> , the <code>oraclepassword</code> , and the <code>oracleredatabase</code> parameters, the <code>oracleredatabase</code> value is used for the USING clause of CONNECT. To connect to the remote database by using the TNS connection string, specify only the TNS connection string in the <code>oracleredatabase</code> parameter.
<b>Example:</b>	<code>oracleredatabase @SMF</code>

## acsStatsMaster (SLC)

### Introduction

This process is the single point of statistics access for other systems in the network. It processes requests for other SLCs as well as the SMS.

### Parameters

The following parameters must be configured with the correct value.

#### oracleusername

<b>Syntax:</b>	<code>oracleusername user</code>
<b>Description:</b>	The user name acsStatsMaster should use to connect to Oracle.
<b>Type:</b>	String
<b>Optionality:</b>	Optional (default used if not set)
<b>Default:</b>	null
<b>Notes:</b>	If the default is used, the actual string used to connect to Oracle will use the account which is running acsStatsMaster. This should be acs_oper account.

#### oraclepassword

<b>Syntax:</b>	<code>oraclepassword password</code>
<b>Description:</b>	The password acsStatsMaster should use to connect to Oracle.
<b>Type:</b>	String
<b>Optionality:</b>	Optional (default used if not set)
<b>Default:</b>	null
<b>Notes:</b>	If the default is used, the actual string used to connect to Oracle will use the password for the account which is running acsStatsMaster. This should be the acs_oper account's password.

#### masterStatsServer

<b>Description:</b>	Host name of the machine running the master stats server.
<b>Default:</b>	No default
<b>Allowed:</b>	Any string representing a valid host name.

#### port

<b>Description:</b>	Port on which the stats master listens for connection attempts.
<b>Default:</b>	1490
<b>Allowed:</b>	Any integer that represents a valid port address.

#### shmKey

<b>Description:</b>	Shared Memory key for the acsStatsMaster.
<b>Default:</b>	17170588
<b>Allowed:</b>	acsChassis shmKey value.
<b>Notes:</b>	This must be the same as the entry for the acsChassis <code>shmKey</code> . It is recommended that the user does not change this value unless there is a collision. It is up to the installer to ensure that there are no collisions.



`semKey`

<b>Description:</b>	Semaphore Key for <code>acsStatsMaster</code> .
<b>Default:</b>	17170589
<b>Allowed:</b>	<code>acsChassis semKey</code> value.
<b>Notes:</b>	This must be the same as the entry for the <code>acsChassis semKey</code> . It is recommended that the user does not change this value unless there is a collision. It is up to the installer to ensure that there are no collisions.

## acsChassis Single Instance Parameters (SLC)

### Parameters

The following parameters must be configured with the correct value.

`masterStatsServer`

<b>Description:</b>	Host name of the machine running the master stats server.
<b>Default:</b>	No default
<b>Allowed:</b>	Any string representing a host name, but must be the same as the <code>masterStatsServer</code> of the <code>acsStatsLocal</code> section. For example <code>scp1.telconame.com</code>

`port`

<b>Description:</b>	Port on which the stats master listens for connection attempts.
<b>Default:</b>	1490
<b>Allowed:</b>	Any valid integer representing a port address.

`shmKey`

<b>Description:</b>	Shared Memory key for the <code>acsStatsMaster</code> .
<b>Default:</b>	17170588
<b>Allowed:</b>	Must be the same as <code>acsStatsMaster shmKey</code> .

`semKey`

<b>Description:</b>	Semaphore Key for <code>acsStatsMaster</code> .
<b>Default:</b>	17170589
<b>Allowed:</b>	Must be the same as the <code>acsStatsMaster semKey</code> .

`addChargingInfoToCTR`

<b>Description:</b>	Perform FCI/SCI for CTR
<b>Default:</b>	0 (false)
<b>Allowed:</b>	0 or 1 (true)

`addChargingInfoToETC`

<b>Description:</b>	Perform FCI/SCI for ETC
<b>Default:</b>	0
<b>Allowed:</b>	0 (false) or 1 (true)

acsUnknownDataReleaseCause

**Syntax:** `acsUnknownDataReleaseCause = int`

**Description:** This parameter is used to send TCAP abort back to switch. `acsUnknownDataReleaseCause` is checked against the `releaseCause` received by ACS from CCS. When call plan is not found in the database, `releaseCause` is overwritten by `unknownDataReleaseCause` configured in `eserv.config` under CCS section. If a match is found, ACS will send a TC\_ABORT to switch.

**Type:** Integer

**Optionality:** Optional (default used if not set).

**Allowed:** Any positive integer number except 0.

**Default:** INT\_MAX (2147483647)

**Notes:**

**Example:** `acsUnknownDataReleaseCause 12`

addChargingInfoToPA

**Syntax:** `addChargingInfoToPA 0|1`

**Description:** Perform FCI/SCI for PA and PACUI.

**Type:** Boolean

**Optionality:** Optional (default used if not set).

**Allowed:**

- 0 (false), do not perform FCI/SCI
- 1 (true), do perform FCI/SCI

**Default:** 0

**Notes:**

**Example:** `addChargingInfoToPA 1`

DigitsInAnnouncementList

**Syntax:** `DigitsInAnnouncementList 0|1`

**Description:** If set to true, records the details of any interaction between the caller and the control plan in the AIDL EDR tag.

**Type:** Boolean

**Optionality:** Optional (Default is used if omitted)

**Allowed:** 0 (off), 1 (on)

**Default:** 0

**Notes:** Refer to AIDL for a description of changes to the AIDL information.

**Example:** `DigitsInAnnouncementList 1`

AddMOLIPrefix

**Description:** Specifies a numeric prefix to the three character MOLI code that is placed into the calling network address field (see `CheckMOLIPrefix` (on page 95)).

**Optionality:** Optional, and does not need to be provided whenever a `CheckMOLIPrefix` parameter is included in the `acs.conf` file.

**Default:** 222

**Allowed:** 1 to 20 numeric characters can be specified.

**Notes:** See Section 6.2 of the ACIF document G532 for more details on the MOLI standard.

#### `alwaysIncludePartyToCharge`

**Syntax:** `alwaysIncludePartyToCharge value`  
**Description:** Whether to set the `partyToCharge` parameter in ACS to the leg1 party or not.  
**Type:** Integer  
**Optionality:** Optional (default used if not set).  
**Allowed:** Any integer value. However any value other than 1 is treated as 0.  
**Default:** 0  
**Notes:** 0 – The `partyToCharge` parameter is not set.  
 1 – The `partyToCharge` parameter is set.  
**Example:** `alwaysIncludePartyToCharge 1`

#### `alternativeCallPlanNamePostfix`

**Syntax:** `alternativeCallPlanNamePostfix _name`  
**Description:** This string is appended to the end of a control plan name to create an alternative control plan.  
 You can activate or deactivate alternative control plans from the ACS screens:  
**Services -> ACS Service -> Customer -> Control Plan Change tab**  
**Type:** String  
**Optionality:** Optional (default used if not set).  
**Allowed:**  
**Default:** `_alt`  
**Notes:** To override an existing control plan, the alternative control plan name must follow this syntax:  
`<ServiceNumber><alternativeCallPlanNamePostfix>`  
 For example, if service number 0800123456 uses control plan "ABC", the alternative control plan for this service number must be named 0800123456\_alt.  
**Example:** `alternativeCallPlanNamePostfix _emergency`

#### `armDisconnectAt`

**Syntax:** `armDisconnectAt 0|1`  
**Description:** Forces the AT feature node to arm for `oDisconnect` in the associated BCSM Event when set to true.  
**Type:** Boolean  
**Optionality:** Optional (default used if not set).  
**Allowed:**

- 0 (false), do not arm for `oDisconnect`
- 1 (true), arm for `oDisconnect`

**Default:** 0  
**Notes:**  
**Example:** `armDisconnectAt 1`

## Chapter 5

### armDisconnectAtp

<b>Syntax:</b>	armDisconnectAtp 0 1
<b>Description:</b>	Forces the ATP feature node to arm for oDisconnect in the BCSM Event when set to true.
<b>Type:</b>	Boolean
<b>Optionality:</b>	Optional (default used if not set).
<b>Allowed:</b>	<ul style="list-style-type: none"><li>• 0 (false), do not arm for oDisconnect</li><li>• 1 (true), arm for oDisconnect</li></ul>
<b>Default:</b>	0 - false
<b>Notes:</b>	
<b>Example:</b>	armDisconnectAtp 1

### armDisconnectLeg1

<b>Description:</b>	On disconnect requests, do we include Leg1 disconnects.
<b>Default:</b>	1
<b>Allowed:</b>	0 (false), 1 (true)

### armDisconnectLeg2

<b>Description:</b>	On disconnect requests, do we include Leg2 disconnects.
<b>Default:</b>	1
<b>Allowed:</b>	0 (false), 1 (true)

### armLegsSeparately

<b>Description:</b>	Produces two BCSM Event Reports; one for Leg1 and one for Leg2.
<b>Default:</b>	1
<b>Allowed:</b>	0 (disabled), 1 (enabled)

### ArmTerminateTriggers

<b>Default:</b>	0
<b>Allowed:</b>	0 = Only use originating ('o') type EDPs 1 = Enable arming of originating ('o') and terminating ('t') type EDPs

### AssumePreArrangedEnd

<b>Description:</b>	Enables the logic in slee_acs that handles prearranged TCAP ends. This ensures the clean shut down of the call dialog and all related events.
<b>Default:</b>	0
<b>Allowed:</b>	0 (disabled), 1 (enabled)
<b>Notes:</b>	This may be useful in cases where dialogs and events are leaking, yet the system appears to be operating normally.

### atDisconnectMM\_Leg1Interrupt

<b>Description:</b>	Should arm disconnect on Leg1 as
<b>Default:</b>	0
<b>Allowed:</b>	0 (notify), 1 (interrupt)

`atDisconnectMM_Leg2Interrupt`

**Description:** Should arm disconnect on Leg2 as  
**Default:** 1  
**Allowed:** 0 (notify), 1 (interrupt)

`AuditChallenge`

**Description:** This should not be required to be set in an operational environment. Set this parameter to 0 (zero) unless running on an SMS.  
**Default:** 0  
**Allowed:** 0 (disabled), 1 (enabled)  
**Example:** `AuditChallenge 0`

`CallInitiationExtensionForIdp`

**Syntax:** `CallInitiationExtensionForIdp = int`  
**Description:** Determines whether the call initiation node should place the SLEE call ID in the configured extension.  
**Type:** Integer  
**Optionality:** Optional  
**Allowed:**  
**Default:**  
**Notes:** The `CallInitiationExtensionForIdp` and `extensionNumber` (on page 119) configuration parameters in `acs.conf` can be used to correlate EDRs generated from two calls that involve the Call Initiation node.  
**Example:** `CallInitiationExtensionForIdp = 123`

`CallInitiationTimeoutToleranceSeconds`

**Description:** This parameter is for use with the Call Initiation node (CIN).  
**Default:** 10  
**Allowed:** Maximum 0xFFFF (18 hours)  
**Notes:** This value is added to the No Answer timeout value in the CIN to set an overall tolerance timer in the outgoing TCAP interface. When the sum of these two values is reached the TCAP interface will send a TCAP\_CANCEL back to ACS to defend against the event of lost responses from the SSF.

`CallInitiationUseContextInd`

**Syntax:** `CallInitiationUseContextInd value`  
**Description:** Defines whether the indicator values are obtained from the call context buffer (so can be set through the Set Indicator node or denormalization rules) or are fixed.  
**Type:** Integer  
**Optionality:** Optional (default used if not set).  
**Allowed:** 0, 1, 2, 3  
**Default:** 0

**Notes:**

- 0 - All indicator values, including NoA, set to the original values (NoA = 4, ScrnInd = 3, PresInd = 0, NumIncomplete = 0).
- 1 - All indicator values, except NoA, set to original values. The NoA value would come from the context and could be altered using denormalization rules.
- 2 - NoA set to original value. Other indicator values come from context and could be altered through Set Indicator nodes in the control plan.
- 3 - All indicator values would come from the context. The NoA value could be altered through denormalization rules and the other indicator values could be altered through Set Indicator nodes in the call plan.

In all cases the NumberPlan will be set to 1.

**Example:** `CallInitiationUseContextInd 2`

`CalledPartyBcdToNoaMap`

**Syntax:** `CalledPartyBcdToNoaMap = "0,1,2,3,4,5,6,7"`

**Description:** Used to convert MAP nature of address (NOA) indicators, such as CAMEL BCD, to the ISUP standard used by ACS for internal NOA values.

**Type:** Array

**Optionality:** Optional (default used if not set).

**Allowed:** This array uses the position in the array (starting at 0) to determine the MAP NOA to match, and the value to determine the ISUP NOA to translate to.

**Default:** 2,4,3,5,1,0,0,0

That is, change MAP to ISUP as follows:

MAP NOA	ISUP NOA
0 (unknown)	2 (unknown)
1 (international)	4 (international)
2 (national)	3 (national)
3 (network-specific)	5 (network-specific)
4 (subscriber)	1 (subscriber)
5, 6, 7	0 (unknown)

**Notes:**

**Example:** `CalledPartyBcdToNoaMap = "2,4,2,5,1,0,0,0"`

`callProcessingAllowedAfterAPartyDisconnect`

**Syntax:** `callProcessingAllowedAfterAPartyDisconnect 0|1`

**Description:** Whether or not to allow call processing after the A party has hung up.

**Type:** Boolean

**Optionality:** Optional (default used if not set).

**Allowed:** 0, 1

**Default:** 0 (not allowed)

**Notes:** Setting this parameter to 1 leaves call processing set to true on receipt of TC\_CONTINUE(ERBCSM(oDisconnect,Leg1,Interrupted))

**Example:** `callProcessingAllowedAfterAPartyDisconnect 1`

## CancelChar

- Description:** The character used by the user to cancel the previously entered digits.
- Default:** B (Hex value)
- Allowed:** Entry char and cancel char may be specified as hex digits or \* or #. However, # must be entered as \# to stop it being interpreted as a comment.

## CarrierCodeDisposal

- Syntax:** `CarrierCodeDisposal 0|1`
- Description:** How the carrier code call context variable is handled in outgoing connect operations.
- Type:** Boolean
- Optionality:** Optional, default used if not set.
- Allowed:**
- 0 The carrier code is prefixed to the termination number.
  - 1 The termination number is not modified. This effectively nullifies the function of any Set Carrier Code feature node.
- Default:** 0
- Notes:**
- Example:** `CarrierCodeDisposal 0`

## ChainCountLimit

- Description:** This limits the number of times the control plan is allowed to chain to other ACS services during a single call.
- Default:** 8
- Allowed:** Any non-zero positive integer.
- Notes:** The digit entered indicates the number of ServiceHandovers possible in a single call.  
This is most important in VPN, where it stops station-forwarding loops.

## CheckMOLIPrefix

- Description:** This specifies the prefix on a dialed number that identifies it as containing MOLI (Mobile Location Indicator) information.
- Default:** 029
- Allowed:** Only a single prefix is supported, with a length of 1 to 20 characters.
- Notes:** If a called number has the prefix specified, the ACS chassis will remove the prefix and apply MOLI decoding rules. This places the three digit MOLI code from the number into the calling network address field.

## CollectInfoReturnsAll

- Description:** When sending an RRB+CI, (Request Report BCSMEvent and Collect Information) though the service asks for 1 digit at a time, the SSP will always send 'previously sent DN+the extra digit'.
- Default:** 0
- Allowed:** 0 (false), 1 (true)
- Notes:** The ETSI INAP specification is unclear as to whether the return result should be all the digits collected thus far, or just the most recent digit.  
This configuration option enables you to specify what behavior to expect.

CopySpareBits

**Description:**3       slee\_acs copies the following data from the indicated source:

- Presentation restricted and screening indicators from called party number
- INN and screening indicator from original called party number

**Default:**            0

**Allowed:**            0   (copies the data from the relevant parameter in the Initial DP on the grounds that they are defined as spare in the ETSI standards)

                          1   (copies from elsewhere)

dfcOnIpAbort

**Description:**       Should we Dfc to the SSP when the IP dialog is doored.

**Default:**            0

**Allowed:**            0 (no), 1 (yes)

DialledHashEncoding

**Description:**       Enter the network encoding for # in BCD.

**Default:**            C   (Hex value)

**Allowed:**

DialledStarEncoding

**Description:**       Enter the network encoding for \* in BCD.

**Default:**            B   (Hex value)

**Allowed:**

dialogTickInterval

**Syntax:**            dialogTickInterval *interval*

**Description:**       The time during which dialog timers are checked.

**Type:**             Integer

**Units:**            Seconds

**Optionality:**     Optional

**Allowed:**           *interval* ≥ 0

**Default:**         The dialogTickInterval parameter is omitted.

**Notes:**

- If the dialogTickInterval parameter is omitted, the SLEE sets to 10 the time during which dialog timers are checked.
- If *interval* = 0, the SLEE sets to 10 the time during which dialog timers are checked.
- If *interval* > 0, *interval* is the time during which dialog timers are checked.

**Example:**         dialogTickInterval 15

disarmEDPs

**Description:**       How to handle EDPs which may still be armed on the SSP.

**Default:**            1

**Allowed:**            0 - Never disarm oAbandon (assume switch always disarms)

                          1 - Always explicitly dis-arm and re-arm for a subsequent connect.



2 - If oAbandon is still armed, and a subsequent connect wants it armed, then do nothing. If the subsequent connect does not want it armed, then explicitly clear it.

#### DisconnectMidCallJumpBack

**Description:** Should a Disconnect node instead generate a MidCallJump if there is a MidCallMark pending?  
**Default:** 1  
**Allowed:** 0 (no), 1 (yes)

#### edpArmAbandoned

**Description:** When an Attempt Terminate is performed in ETSI, there are a number of cases for which the switch may test, as not all switches support all cases.  
**Default:** 0  
**Allowed:** 0 This exit branch will never be followed from the Attempt Terminate or Follow Me nodes.  
 1 This exit branch will be followed.

#### edpArmAnswer

**Description:** When an Attempt Terminate is performed in ETSI, there are a number of cases for which the switch may test, as not all switches support all cases.  
**Default:** 0  
**Allowed:** 0 This exit branch will never be followed from the Attempt Terminate or Follow Me nodes.  
 1 This exit branch will be followed.

#### edpArmBusy

**Description:** When an Attempt Terminate is performed in ETSI, there are a number of cases for which the switch may test, as not all switches support all cases.  
**Default:** 0  
**Allowed:** 0 This exit branch will never be followed from the Attempt Terminate or Follow Me nodes.  
 1 This exit branch will be followed.

#### edpArmNoAnswer

**Description:** When an Attempt Terminate is performed in ETSI, there are a number of cases for which the switch may test, as not all switches support all cases.  
**Default:** 0  
**Allowed:** 0 This exit branch will never be followed from the Attempt Terminate or Follow Me nodes.  
 1 This exit branch will be followed.

#### edpArmRouteSelectFailure

**Description:** When an Attempt Terminate is performed in ETSI, there are a number of cases for which the switch may test, as not all switches support all cases.  
**Default:** 0  
**Allowed:** 0 This exit branch will never be followed from the Attempt Terminate or Follow Me nodes.  
 1 This exit branch will be followed.

`edpSetNoAnswerTimer`

<b>Description:</b>	Options for handling no answer.
<b>Default:</b>	always
<b>Allowed:</b>	<ul style="list-style-type: none"> <li>• never - Never set the applicationTimer</li> <li>• always - Always set the applicationTimer to the requested value</li> <li>• nonzero - Override only nonzero requested values to the NoAnswerTimeout value</li> <li>• override - Always override the requested value to the NoAnswerTimeout value</li> <li>• overridezero - Override the requested value to the NoAnswerTimeout value if the requested value is zero</li> </ul>

`edpUseNoAnswerTimer`

<b>Description:</b>	This flag is used to set a default value for <code>edpSetNoAnswerTimer</code> (on page 98) when the provided entry is invalid.
<b>Default:</b>	1
<b>Allowed:</b>	<p>0 - Set the <code>edpSetNoAnswerTimer</code> (on page 98) as <code>overridezero</code> if the provided entry is invalid.</p> <p>1 - Set the <code>edpSetNoAnswerTimer</code> (on page 98) as <code>always</code>, if the provided entry is invalid.</p>

`emptyDraIsError`

<b>Syntax:</b>	<code>emptyDraIsError = 1 0</code>
<b>Description:</b>	Determines whether to retain the original behavior of reporting an error if the normalized DRA is empty or suppress this error.
<b>Type:</b>	Boolean
<b>Optionality:</b>	Optional (default used if not set).
<b>Allowed:</b>	<p>1 true</p> <p>0 false. This error will not be reported and the processing of the call will proceed as normal.</p>
<b>Default:</b>	1
<b>Notes:</b>	
<b>Example:</b>	<code>emptyDraIsError = 1</code>

`enableTermAttemptAuthorizedConnect`

<b>Syntax:</b>	<code>enableTermAttemptAuthorizedConnect 0 1</code>
<b>Description:</b>	Setting this parameter to 0 means a Continue is sent instead of a connect, when an IDP has been triggered from an TermAttemptAuthorized DP, and the pending termination number is identical to the service number (i.e. the pending termination number has not been changed by the service loader or Control Plan logic). This allows CCS to bill one number, but connect to another.
<b>Type:</b>	
<b>Optionality:</b>	
<b>Allowed:</b>	<p>0 = Always send Continue, see notes for <i>UseContinueOperation</i> (on page 109).</p> <p>1 = Send Connect or attempt to send Continue as directed by the <i>UseContinueOperation</i> (on page 109) parameter.</p>
<b>Default:</b>	1

**Notes:**

**Example:** `enableTermAttemptAuthorizedConnect 1`

## EntryChar

**Description:** The character used to indicate the end of input.

**Default:** C (Hex value)

**Allowed:** Entry char and cancel char may be specified as hex digits or \* or #. However, # must be entered as \# to stop it being interpreted as a comment.

## ETC\_CorrelationIdInIPAddr

**Description:** If on, appends the SRF correlation ID to the IP's address.  
If off, uses the proper field in an ETC message for containing the SRF correlation ID.

**Default:**

**Allowed:** 0 (off), 1 (on)

## ETC\_MinCorrelationDigits

**Description:** The SRF correlation ID digits (used above) out to a fixed number of digits.

**Default:**

**Allowed:**

## ETC\_SCF\_ID

**Description:** Contains the SCF ID.

If the ETC\_CorrelationIdInIPAddr is 1, then the IP prefix set is appended with the correlation ID and then appended with the value of ETC\_SCF\_ID, if it is set in the acs.conf file.

If ETC\_SCF\_ID is not set in the acs.conf file, the SCF ID is not appended. If ETC\_CorrelationIdInIPAddr is 0, then the SCF ID and correlation ID are sent as separate parameters in the ETC message.

**Default:**

**Allowed:** The SCF ID

## extraStats

**Description:** Should we record extra statistics. See *Extra statistics* (on page 115) for the list.

**Default:** 0

**Allowed:** 0 (no), 1 (yes)

## fakeAcrCallReleaseAtMaxDuration

**Syntax:** `fakeAcrCallReleaseAtMaxDuration 0|1`

**Description:** If this flag is set, then ACS assumes that a CAMEL phase 2 call is released with the call duration greater or equal to the maximum call duration period, and the call is treated like a CAMEL phase 3 call with the `callReleasedAtTcpExpiry` present.

**Type:** Boolean

**Optionality:** Optional (default used if not set).

**Allowed:** 1 (true), 0 (false)

## Chapter 5

**Default:** 0  
**Notes:**  
**Example:** `fakeAcrCallReleaseAtMaxDuration 0`

### `FakeAcrCallReleaseAtTcpExpiry`

**Description:** Using CAP2, when you receive and process an Apply Charging Report it is unclear if you should expect a subsequent EventReportBCSM (caller/called hang-up case) or not (switch force disconnect case).

**Default:** 0

**Allowed:** 0 (not set), 1 (set)

**Notes:** CAP3 includes the `callReleaseAtTcpExpiry` flag to CAP3's ACR to clarify this processing.

To enable processing to be clear while using CAP2, ACS attempts to detect the case by sniffing the primitive that contained the ACR to see if it also contains an ERBCSM.

If it does not contain an ERBCSM, it can be assumed that none is coming. To provide the ACR functions with the necessary data, we will set the `callReleaseAtTcpExpiry` flag on the ACR.

**Example:** `FakeAcrCallReleaseAtTcpExpiry 0`

### `fakeMissingAcrAtDisconnection`

**Syntax:** `fakeMissingAcrAtDisconnection 0|1`

**Description:** When the B party hangs up and `oDisconnect leg 2` is armed as interrupted, Convergent Charging Controller expects an Apply Charging Report followed by an Event Report BCSM to be returned by the SSP.

Some SSPs only return an Event Report BCSM. In this case setting `fakeMissingAcrAtDisconnection` to 1 will replicate the anticipated behavior.

**Type:** Boolean

**Optionality:** Optional (default used if not set)

**Allowed:** 0 (false), 1 (true)

**Default:** 0

**Notes:** In some cases, the Event Report BCSM is sent before the Apply Charging Report. This is non CAP standard behavior. In this case the parameter should be set to 0.

**Example:** `fakeMissingAcrAtDisconnection 0`

### `fciInSeparateMessageAllOperations`

**Syntax:** `fciInSeparateMessageAllOperations 0|1`

**Description:** Whether or not to send the `FurnishChargeInformation` in a separate TCAP message, before the TCAP message is sent.

**Type:** Boolean

**Optionality:** Optional (default used if not set).

**Allowed:** 0, 1

**Default:** 0 (do not send)

**Notes:** This applies to all operations, not just a Connect.

**Example:** `fciInSeparateMessageAllOperations 1`

`fciInSeparateMessage`

<b>Syntax:</b>	<code>fciInSeparateMessage 0 1</code>
<b>Description:</b>	Whether or not to send the FurnishChargeInformation in a separate TCAP message, before the TCAP message is sent.
<b>Type:</b>	Boolean
<b>Optionality:</b>	Optional (default used if not set).
<b>Allowed:</b>	0, 1
<b>Default:</b>	0 (do not send)
<b>Notes:</b>	This only applies to a Connect operation.
<b>Example:</b>	<code>fciInSeparateMessage 1</code>

`fciMaximumLength`

<b>Description:</b>	Maximum length of FCI binary data record generated by concatenating FCI tariff codes.
<b>Default:</b>	200
<b>Allowed:</b>	Integer, in the range 1-200.

`fciSeparator`

<b>Description:</b>	Optional separator between concatenated FCI tariff codes.
<b>Default:</b>	""
<b>Allowed:</b>	

`FirstDigitTimeout`

<b>Description:</b>	This indicates the time to wait in seconds for the first digit to be entered.
<b>Default:</b>	4
<b>Allowed:</b>	Any non zero, positive integer.

`GlobalProfileMaxAge`

<b>Description:</b>	The maximum age, in seconds, that the global profile and global control plan is allowed to reach before it is reloaded from the database.
<b>Default:</b>	300
<b>Allowed:</b>	Integer
<b>Notes:</b>	The global profile and global control plan age is checked at the start of a call.

`ignoreNumberPlanForConnectToContinue`

<b>Syntax:</b>	<code>ignoreNumberPlanForConnectToContinue 1 0</code>
<b>Description:</b>	Determines whether to ignore the number plan indicator when comparing the DRA and the triggered called number while checking if a connect or continue message should be sent.
<b>Type:</b>	Boolean
<b>Optionality:</b>	Optional (default used if not set).
<b>Allowed:</b>	1 (ignore), 0 (do not ignore)
<b>Default:</b>	0
<b>Notes:</b>	
<b>Example:</b>	<code>ignoreNumberPlanForConnectToContinue 0</code>

## Chapter 5

### InterDigitTimeout

**Description:** This indicates the time, in seconds, to wait for the next digit to be entered.  
**Default:** 4  
**Allowed:** Integer

### InternalErrorAction

**Description:** This indicates the required action if there is an unexpected internal error.  
**Default:** disconnect  
**Allowed:** disconnect, continue

### IPProtocolInfo

**Description:** Use INAP to talk to intelligent peripherals.  
**Default:** 1  
**Allowed:** No other values are currently supported.

### maxAnnouncementTextBytes

**Syntax:** `maxAnnouncementTextBytes value`  
**Description:** Maximum number of bytes allowed in the text field of a PlayAnnouncement or PromptAndCollectUserInformation operation.  
**Type:** Integer  
**Optionality:** Optional  
**Allowed:** Positive integer  
**Default:** 80  
**Notes:**  
**Example:** `maxAnnouncementTextBytes 80`

### MaxPromptDigits

**Description:** Indicates the maximum number of digits to be entered.  
**Default:** 255  
**Allowed:**

### MinZeroTimeRemainingPeriod

**Description:** Sets the amount of time (in seconds) for handling duplicate ACR on race condition during hang-up of secondary reservation time.  
**Default:** 5  
**Allowed:**

### NoAnswerTimeout

**Description:** Time (in seconds) before a call returns No Answer.  
**Default:** 10  
**Allowed:** Integer

### NoCallPlanAction

**Description:** This parameter indicates the required action if there is no control plan.  
**Default:** continue

**Allowed:**

## NoCallPlanCause

**Description:** Release cause to return to SSP if no control plan exists and if NoCallPlanAction is "disconnect".

**Default:** 1

**Allowed:** 0 (No cause reported), 1 (Unallocated Number)

**Notes:** Refer to Q.850.

## NoCallPlanError

**Description:** This indicates the severity level of the error generated.

**Default:** NOTICE

**Allowed:**

- NOTICE
- WARNING
- ERROR
- CRITICAL

**Notes:** Errors are logged in two places:

- SMS alarm system
- `/var/adm/messages`

## NoDatabaseConnectAction

**Description:** There is no connection to the database.

**Default:**

**Allowed:**

## NoServiceAction

**Description:** This indicates the required action if there is no ServiceEntry in `acs.conf` for this service name.

**Default:** disconnect

**Allowed:** disconnect, continue

## NoServiceError

**Description:** This indicates the severity level of the error generated.

**Default:** WARNING

**Allowed:**

- NOTICE
- WARNING
- ERROR
- CRITICAL

**Notes:** Errors are logged in two places:

- SMS alarm system
- `/var/adm/messages`

## Chapter 5

### OverrideDefaultIPDigitTimeout

<b>Description:</b>	This indicates whether to override the default IP settings with those listed below when waiting for digits to be entered.
<b>Type:</b>	Boolean
<b>Optionality:</b>	Optional (default used if not set).
<b>Allowed:</b>	0 (Disabled), 1 (Enabled)
<b>Default:</b>	0
<b>Notes:</b>	
<b>Example:</b>	

### overwriteFci

<b>Syntax:</b>	<code>overwriteFci 0 1</code>
<b>Description:</b>	Flag to control when a new FCI is appended to an existing FCI or overwrites an existing FCI.
<b>Type:</b>	Boolean
<b>Optionality:</b>	Optional (default used if not set).
<b>Allowed:</b>	0 (append to existing), 1 (overwrite existing)
<b>Default:</b>	0
<b>Notes:</b>	
<b>Example:</b>	<code>overwriteFci 1</code>

### PersistentAuthorisationInfo

<b>Description:</b>	Should the last used PIN Number and A/C Numbers be copied across during a ServiceHandover.
<b>Default:</b>	1
<b>Allowed:</b>	0 (no), 1 (yes)

### postAnswerBeepTimer

<b>Description:</b>	The number of milliseconds to delay the notification announcement to be sent from the switch.
<b>Default:</b>	1000
<b>Allowed:</b>	Integer

### recordSmpStatistics

<b>Description:</b>	Whether to record SMS statistics. See <i>Statistics Captured</i> (on page 113) for the list of SMS stats.
<b>Default:</b>	1
<b>Allowed:</b>	0 (no), 1 (yes)

### rrbcsmPrefix

<b>Description:</b>	Optional prefix digits to send on Connect messages arming ERBCSMS.
<b>Default:</b>	" "
<b>Allowed:</b>	



`sciMaximumLength`

**Description:** Truncation (by FCS) for SCI data payload.

**Default:** 200

**Allowed:** Integer in the range 1-200.

`roundDownACRCallDuration`

**Syntax:** `roundDownACRCallDuration 0|1`

**Description:** Option to round down ACR call duration when converting from deciseconds to seconds

**Type:** Boolean

**Optionality:** Optional (default used if not set).

**Allowed:** 0 (off), 1 (on)

**Default:** 0 (round up)

**Notes:**

**Example:** `roundDownACRCallDuration 0`

`sendFciWithReleaseCall`

**Syntax:** `sendFciWithReleaseCall = 0|1`

**Description:** Specifies whether ACS sends an FCI operation in a TCAP message, when the call:

- Has been through a Set Tariff Code macro node
- Is passing through a Point of Return and returning a releaseCall operation

**Type:** Boolean

- Allowed:**
- 0 – ACS sends FCI operations in TCAP messages.
  - 1 – ACS does not send FCI operations in TCAP messages.

**Default:** 0 (ACS does not send FCI operations in TCAP messages)

**Notes:** You must set this parameter to 1, even if the FCI flag is set from the service loader.

**Example:** `sendFciWithReleaseCall = 1`

`sendIdenticalCliInConnect`

**Syntax:** `sendIdenticalCliInConnect 0|1`

**Description:** Whether to send callingPartyNumber in Connect, even if it is the same as in IDP.

**Type:** Boolean

**Optionality:** Optional (default used if not set).

**Allowed:**

1	True. acsChassis will set the CallingPartyNumber in the Connect, even if it is identical to the one in the IDP
0	False.

**Default:** 0

**Notes:**

**Example:** `sendIdenticalCliInConnect 1`

setCallerNetworkTZFromIncomingGmtOffset

**Syntax:** `setCallerNetworkTZFromIncomingGmtOffset = Integer`

**Description:** Specifies the subscriber's caller network time zone.

**Type:** Integer

**Optionality:** Optional (default used if not set)

**Allowed:** 0 and 1

**Default:** 0

**Notes:** Every subscriber has an associated ACS geography set.  
If set to 0, the subscriber caller network time zone is determined from the ACS time zone geography set.  
If set to 1, the subscriber caller network time zone is determined from the GMT by an incoming Initial Detection Point (IDP) message.

**Example:** `setCallerNetworkTZFromIncomingGmtOffset = 0`

setCallerLogicalTZFromIncomingGmtOffset

**Syntax:** `setCallerLogicalTZFromIncomingGmtOffset = Integer`

**Description:** Specifies the subscriber's caller logical time zone.

**Type:** Integer

**Optionality:** Optional (default used if not set)

**Allowed:** 0 and 1

**Default:** 0

**Notes:** Every subscriber has an associated ACS geography set.  
If set to 0, the subscriber logical time zone is determined from the ACS time zone geography set.  
If set to 1, caller's logical time zone is set from the GMT by an incoming IDP message.

**Example:** `setCallerLogicalTZFromIncomingGmtOffset = Integer`

smsStatsPeriodCheck

**Description:** This specifies how often ACS should check the SMS stats shared memory is valid.

**Default:** -1

**Allowed:** -1 no checking  
any non zero, positive integer.

sourceSelectionOnHandover

**Syntax:** `sourceSelectionOnHandover int`

**Description:** Set to 1 (one) to enable reload source selection on service handover, for example; this enables profile tag values to be reloaded from source when a control plan hands over to a another service.

**Type:** Boolean

**Optionality:** Optional (default used if not set).

**Allowed:** 1 – Enables source selection reload.  
Not set.

**Default:** Source selection reload disabled.

**Notes:** On service handover, reloading source selection will overwrite profile tag values that are set in the control plan.

For example, a control plan that is triggered by CCS captures the subscriber ID. The control plan hands back to CCS on completion. On handover, source selection is reloaded and the subscriber ID, captured in the control plan, is overwritten with the originating number.

**Example:** `sourceSelectionOnHandover 1`

#### `statsReportingLevel`

**Description:** Sets the level of detail for statistics reporting.

**Default:** 0

**Allowed:** 0 Empty

1 service name

2 INAP service key

3 service name, INAP service key

4 control plan name

5 service name, control plan name

6 INAP service key, control plan name

7 service name, INAP service key, control plan name

#### `syslogLevel`

**Description:** This option defines, in a bit field, the behavior of certain syslog commands in ACS. It defines whether or not the message is printed out.

Currently this configuration parameter covers two areas of system log messages.

- The warning printed on the receive of a TC\_U\_ERROR
- The error printed on the receive of a TC\_REJECT

**Format:** The format may be any of the following:

1) A plain decimal number, of the form:

```
syslogLevel 4294967295
```

2) A hex number, of the form (case insensitive):

```
syslogLevel 0xffffffff
```

3) A octal number, of the form:

```
syslogLevel 012345670
```

Each bit in the field is either 0 or 1. If 0, syslog messages for that error will not be printed. If 1, the error will be printed.

Only the least two bits (the last two bits on sun and hpux hardware) in the number currently define any behavior:

- LSB 1. Defines whether or not the warning messages for TC\_U\_ERROR are printed.
- LSB 2. Defines whether or not the warning messages for TC\_REJECT are printed.

**Default:** 0xffffffff

**Allowed:** 0xffffffff = all possible syslog messages are printed.

**Notes:** '0' is required as the first character.

To turn off syslog warnings for the receive of TC\_U\_ERROR messages, set the configuration option as one of the following formats:

```
syslogLevel 0xffffffffe
syslogLevel 0x2
```

(as only bits 1 and 2 control any output currently, the rest of the number is unneeded).

To turn off errors in the syslog on the receive of TC\_REJECT messages, use the configuration option: `syslogLevel 0x1`

To turn off both: `syslogLevel 0x0`

## syslogLevel

**Description:** This option defines, in a bit field, the behavior of certain syslog commands in ACS. It defines whether or not the message is printed out.

Currently this configuration parameter covers two areas of system log messages.

- The warning printed on the receive of a TC\_U\_ERROR
- The error printed on the receive of a TC\_REJECT

**Format:** The format may be any of the following:

1) A plain decimal number, of the form:

```
syslogLevel 4294967295
```

2) A hex number, of the form (case insensitive):

```
syslogLevel 0xffffffff
```

3) A octal number, of the form:

```
syslogLevel 012345670
```

Each bit in the field is either 0 or 1. If 0, syslog messages for that error will not be printed. If 1, the error will be printed.

Only the least two bits (the last two bits on sun hardware) in the number currently define any behavior:

- LSB 1. Defines whether or not the warning messages for TC\_U\_ERROR are printed.
- LSB 2. Defines whether or not the warning messages for TC\_REJECT are printed.

**Default:** 0xffffffff

**Allowed:** 0xffffffff = all possible syslog messages are printed.

**Notes:** '0' is required as the first character.

To turn off syslog warnings for the receive of TC\_U\_ERROR messages, set the configuration option as one of the following formats:

```
syslogLevel 0xffffffffe
syslogLevel 0x2
```

(as only bits 1 and 2 control any output currently, the rest of the number is unneeded).

To turn off errors in the syslog on the receive of TC\_REJECT messages, use the configuration option: `syslogLevel 0x1`

To turn off both: `syslogLevel 0x0`

## TcAbortOnPreArrangedEnd

**Description:** If the `AssumePreArrangedEnd` parameter is not enabled, this parameter will send an abort to kill the dialog.

**Default:** 0

**Allowed:** 0 (Disabled), 1 (Enabled)

## TrimFStop

<b>Description:</b>	This is used to trim the trailing 'F' on the Called Party and/or Calling Party number.
<b>Default:</b>	0
<b>Allowed:</b>	0 (Do not trim), 1 (Trim)

## tzDefault

<b>Syntax:</b>	<code>tzDefault timezone</code>
<b>Description:</b>	Where no match is found in a geography set, this parameter sets the default time zone to use.
<b>Type:</b>	String
<b>Optionality:</b>	Optional (default used if not set).
<b>Allowed:</b>	Any Java supported time zone. For a full list a Java supported time zones, see <i>Time Zones</i> (on page 209).
<b>Default:</b>	" "
<b>Notes:</b>	
<b>Example:</b>	<code>tzDefault Europe/Amsterdam</code>

## UseContinueOperation

<b>Syntax:</b>	<code>UseContinueOperation 0 1</code>
<b>Description:</b>	Determines whether to send an INAP Continue operation, rather than a Connect operation.
<b>Type:</b>	
<b>Optionality:</b>	
<b>Allowed:</b>	0        Send Connect 1        Attempt to send INAP Continue
<b>Default:</b>	0
<b>Notes:</b>	A Continue is sent instead of a Connect if and only if: <ol style="list-style-type: none"> <li>1 The InitialDP operation has been triggered from the TermAttemptAuthorized detection point and the pending termination number is identical to the service number (that is, the pending termination number has not been changed by the service loader or control plan logic.), and enableTermAttemptAuthorizedConnect is 0.</li> </ol> <p><b>OR:</b></p> <ol style="list-style-type: none"> <li>2 <code>UseContinueOperation</code> is 1 and all of the following statements are true: <ul style="list-style-type: none"> <li>▪ The cut and paste parameter has not been requested. (for example, by the Cut and Paste node.)</li> <li>▪ No digits are to be cut from the calling number. (Specified, for example, by the cut calling number node)</li> <li>▪ The number to be terminated to is exactly the same as the Called Party Number received in the InitialDP.</li> <li>▪ Calling Party Number has been specified for the Connect or the Calling Party Number to go in the connect is exactly the same as the Calling Party Number received in the InitialDP.</li> <li>▪ No Original Called Party ID has been specified for the Connect or the Original Called Party ID to go in the connect is exactly the same as the Original Called Party ID received in the InitialDP.</li> </ul> </li> </ol>

- No Redirecting Party ID has been specified for the Connect or the Redirecting Party ID to go in the connect is exactly the same as the Redirecting Party ID received in the InitialDP.
- No extensions are to be sent in the Connect.
- The oMidCall event detection point has not been armed.
- The InitialDP operation has been triggered from the AnalyzedInformation detection point or from the TermAttemptAuthorized detection point or from a collectedInfo detection point.
- No redirection information is to be sent in the Connect
- suppressionOfAnnouncement is to be sent in the Connect
- oCSIApplicable is to be sent in the Connect

**Example:** UseContinueOperation 0

#### UseLanguageExtensions

**Description:** This indicates whether or not the language features of the SRF are used to set the language in which the SRF plays the announcement.

**Default:** 0

**Allowed:** 0 (Disabled), 1 (Enabled)

#### UseReplication

**Description:** This determines whether ACS should use the replication system to update the database, or should write directly to the database.

**Default:** 1

**Allowed:** 0 If the SMF has been installed on the same machine as the SCP and if they share the same database installation  
1 If the SCP is a separate machine from the SMF

## PIN Logging Parameters

The following parameters are optional and may be added when required.

#### PINLogEnable

**Description:** If enabled, slee\_acs will log the PIN to a separate PIN file - `/IN/service_packages/SMS/cdr/current/PIN_yyyymmddhhmmss_pid.txt`

Where:

- `yyymmddhhmmss` is the date and time the file was opened
- `pid` is the process id for the slee\_acs process which is writing to the file

This file is periodically moved to `/IN/service_packages/SMS/cdr/closed/`.

If disabled, no PIN logging is done and other PINLog entries in the `acs.conf` file are ignored.

**Type:** Boolean

**Default:** 1

**Allowed:** 0 (Disabled), 1 (Enabled)

#### PINLogFail

**Description:** If enabled, slee\_acs will log all unsuccessful PIN attempts to the PIN file.

**Default:** 1

**Allowed:** 0 (Disabled), 1 (Enabled)

`PINLogMaxAge`

**Description:** The time (in seconds) before `slee_acs` will close the file and move it to `/IN/service_packages/SMS/cdr/closed/`.

**Default:** 3600

**Allowed:** Any non zero, positive integer.

`PINLogMaxSize`

**Description:** The size (in KB) before `slee_acs` will close the file and move it to `/IN/service_packages/SMS/cdr/closed/`.

**Default:** 8

**Allowed:** Any non zero positive integer.

`PINLogSuccess`

**Description:** If enabled, `slee_acs` will log all successful PIN attempts to the PIN file.

**Default:** 0

**Allowed:** 0 (Disabled), 1 (Enabled)

## Call Dump Parameters

The following parameters are optional and may be added when required.

`CallDumpEnabled`

**Description:** Is call dumping enabled?

**Default:** 0

**Allowed:** 0 (no), 1 (yes)

`CallDumpSeconds`

**Description:** Minimum number of seconds between generating call dumps.

**Default:** 60 (means no limit)

**Allowed:**

`CallDumpDir`

**Description:** Output directory for call dump files.

**Default:** `"/tmp"`

**Allowed:** Any valid directory.

`CallDumpSeverity`

**Description:** Error level threshold to reach in generated syslog message to trigger call dump.

**Default:** ERROR

**Allowed:**

- Notice
- Warning
- Error
- Critical

**Notes:** Not currently used for this purpose. If set to ERROR or below, then call dumps will be generated by the `"handleInternalError"` function in the SLEE chassis.

## Chapter 5

### CallDumpMessage

**Description:** Sub-string to match in generated syslog message to trigger call dump. Not currently implemented. Reserved for future use.

**Default:** ""

**Allowed:**

## Call Information Report Parameters

The following parameters are optional and may be added when required.

### SendCIR

**Description:** This is the primary flag for controlling the sending of the Call Information Report.

**Default:** 0

**Allowed:** 0 No logging will be done.  
1 Chassis data that is produced during execution of a control plan will be logged and placed in the EDR.

**Notes:** The format for the logging is customer-specific and is set up at installation.

### AskCIRAttemptElapsedTime

**Description:** This indicates report inclusion of how long is spent attempting to connect (that is, ringing).

**Default:** 1

**Allowed:** 0 (Not included), 1 (Included)

### AskCIRStopTime

**Description:** This indicates report inclusion of a call finish time.

**Default:** 1

**Allowed:** 0 (Not included), 1 (Included)

### AskCIRConnectElapsedTime

**Description:** This indicates report inclusion of the elapsed time of a call.

**Default:** 1

**Allowed:** 0 (Not included), 1 (Included)

### AskCIRCallAddress

**Description:** This indicates report inclusion of the called number.

**Default:** 1

**Allowed:** 0 (Not included), 1 (Included)

### AskCIRReleaseCause

**Description:** This indicates report inclusion of the cause of the release.

**Default:** 1

**Allowed:** 0 (Not included), 1 (Included)

### NokiaCIR

**Description:** If enabled, ACS will use Nokia CIR sending rules.

**Default:** 0



**Allowed:** 0 (disabled), 1 (enabled)

`usePendingTnForCaInCdr`

**Syntax:** `usePendingTnForCaInCdr 0|1`

**Description:** Sets whether or not to use the pending TN value in the CA field in the ACS CDR.

**Type:** Boolean

**Optionality:** Optional (default used if not set)

**Allowed:** 0 – Do not use the pending TN value to set the CA field in the ACS CDR.

1 – When `AskCirCallAddress` is set to false, use the pending TN value to set the CA field in the ACS CDR.

**Default:** 0

**Example:** `usePendingTnForCaInCdr 0`

## Statistics Captured

A range of statistics are gathered automatically by the ACS service. These statistics are gathered by the ACS service logic and stored in the SMS database through the SMS statistics mechanism.

To gather any of these statistics, the `acs.conf` configuration parameter `recordSmpStatistics` (on page 104) must be set to 1.

Statistic	Description
CALLS_INITIATED	This statistic counts the number of calls that successfully encountered by the ACS service loader. It is incremented by one for each call that is loaded by the ACS service loader, and incremented before any service logic (such as loading a control plan) is done.  This statistic is only incremented when the ACS service library is involved in the call.
CALLS_UNMATCHED_CLI	This statistic counts the number of calls whose CLI cannot be matched to a control plan. If the service initiated is 'ACS_Outgoing', and a control plan cannot be found in the DB that links successfully to the CLI of the IDP of the call, this statistic is incremented by one.  A successful link between CLI and control plan requires the CLI to be linked to a control plan, the control plan to be scheduled to be available at the time of the call, and the control plan to be successfully compiled.  This statistic is only incremented when the ACS service library is involved in the call.
CALLS_MATCHED_CLI	This statistic counts the number of calls whose CLI successfully matches a control plan and where the control plan is loaded successfully. This statistic is incremented by one for each call which is passed onto the control plan engine for call processing.  This statistic is only incremented when the ACS service library is involved in the call.
CALLS_UNMATCHED_SN	This statistic counts the number of calls whose service number (SN) cannot be matched to a control plan. If the service initiated is 'ACS' or 'ACS_Management', and a control plan cannot be found in the DB that links successfully to the SN of the IDP of the call, this statistic is incremented. by one.  A successful link between SN and control plan requires the SN to be linked to a control plan, the control plan to be scheduled to be available at the time of the call, and the control plan to be successfully compiled.  This statistic is only incremented when the ACS service library is involved in the call.

Statistic	Description
CALLS_MATCHED_SN	<p>This statistic counts the number of calls whose SN successfully matches a control plan and where the control plan is loaded successfully. This statistic is incremented by one for each call which is passed onto the control plan engine for call processing.</p> <p>This statistic is only incremented when the ACS service library is involved in the call.</p>
CALLS_UNMATCHED_NAMED_CALLPLAN	<p>This statistic counts the number of times a call is made to a service (as defined as a service in the ACS configuration file) which is not one of 'ACS', 'ACS_Outgoing' or 'ACS_Management' but which does not have a control plan associated with the service.</p> <p>The service name should match the name of the control plan exactly, otherwise the control plan will not be found.</p> <p>This statistic is only incremented when the ACS service library is involved in the call.</p>
CALLS_MATCHED_NAMED_CALLPLAN	<p>This statistic counts the number of times a call is made to a service (as defined as a service in the ACS configuration file) which is not one of 'ACS', 'ACS_Outgoing' or 'ACS_Management' and for which a control plan is successfully found in the ACS database.</p> <p>The service name should match the name of the control plan exactly, otherwise the control plan will not be found.</p> <p>This statistic is only incremented when the ACS service library is involved in the call.</p>
CALLS_INVOKING_CALLPLAN	<p>This statistic is incremented by one each time a control plan is successfully loaded for call processing by the ACS service loader. The sum of CALLS_MATCHED_SN, CALLS_MATCHED_CLI and CALLS_MATCHED_NAMED_CALLPLAN should equal the value of this statistic.</p> <p>This statistic is only incremented when the ACS service library is involved in the call.</p>
CALLS_DISCONNECTED	<p>This statistic is incremented each time a call is ended by sending a CS1ReleaseCall message to the SSP to disconnect the call.</p>
CALLS_UT	<p>This statistic is incremented each time a call is ended by sending a CS1Connect message to the SSP without an event report requested. It is incremented for each unconditional terminate done by the ACS service logic.</p> <p>Note that for a call, the CALLS_AT and CALLS_UT statistic can both be incremented as an unconditional terminate can occur after an attempt terminate.</p>
CALLS_AT	<p>This statistic is incremented each time a call is ended by sending a CS1Connect message to the SSP with an event report requested. It is incremented for each terminate attempt done by the ACS service logic.</p> <p>Note that for a call, the CALLS_AT and CALLS_UT statistic can both be incremented as an unconditional terminate can occur after an attempt terminate. In the same manner, one call can increment this statistic multiple times.</p>
ANNOUNCEMENTS_PLAYED	<p>This statistic increments each time a CS1 PlayAnnouncement or PromptAndCollect message is sent to the SSP. This statistic is only incremented once per message, not once per actual announcement played.</p> <p>This statistic is also incremented when mid-call announcements are played.</p>

## Extra Statistics

The following extra statistic definitions have been defined for application "Acs\_Service". These statistics are turned off by default. Turn them on by setting the acsChassis parameter `extraStats` (on page 99) to 1. For each required extra statistic, turn the statistic on using the SMS Statistics Management screen (see *SMS User's Guide*).

Statistic	Description
CALLS_AT_ABORT	Number of Attempt Termination Actions performed by ACS that were aborted.
CALLS_AT_ANSWER	Number of Attempt Termination Actions performed by ACS that were answered.
CALLS_AT_BUSY	Number of Attempt Termination Actions with a busy response.
CALLS_AT_NO_ANSWER	Number of Attempt Termination Actions performed by ACS that were not answered.
CALLS_AT_RSF	Number of Attempt Termination Actions with a route selection failure response.
CALLS_CHG_ABORT	Number of Termination and Charging actions performed by ACS that were aborted.
CALLS_CHG_ANSWER	Number of Termination and Charging actions performed by ACS that were answered.
CALLS_CHG_BUSY	Number of Termination and Charging actions with a busy response.
CALLS_CHG_COUNT	Number of Termination and Charging actions performed by ACS Chassis.
CALLS_CHG_HOLD_TIME	Total charged time of Termination and Charging actions performed by ACS Chassis.
CALLS_CHG_NO_ANSWER	Number of ACS Termination and Charging actions that were not answered.
CALLS_CHG_RSF	Number of Termination and Charging actions with route select failure response.
CALLS_ETC_COUNT	Number of temporary connections established (for example, for announcements).
CALLS_ETC_HOLD_TIME	Total duration of established temporary connections.
PROMPT_AND_COLLECT	Total number of Play Announcement and Collect User Input operations performed.

## acsStatsLocal (SLC)

### Introduction

The acsStatsLocal takes a request from the chassis and passes it on to the acsStatsMaster, so that the chassis is able to continue processing calls. Once a reply has been received, the acsStatsLocal informs the chassis that it has a result.

### Parameters

The following parameters must be configured with the correct value.

`masterStatsServer`

**Description:** Host name of the machine running the master stats server.

**Default:** No default

**Allowed:** Any string representing a host name, but must be the same as the `masterStatsServer` (on page 88) of the `acsStatsMaster` section. For example, `scp1.telconame.com`

`port`

**Description:** Port on which the stats master listens for connection attempts.  
**Default:** 1490  
**Allowed:** Must be the same as the `port` (on page 88) of the `acsStatsMaster` section.

## acsChassis Emergency Numbers (SLC)

### Parameters

This parameter will assume the default value if it is not configured. This parameter may have multiple entries.

`EmergencyNumber`

**Syntax:** `EmergencyNumber string`

**Description:** Enter the emergency numbers for the network. The emergency number parameters are loaded by the ACS Chassis for use by the service libraries.

**Default:**

**Allowed:** There is no checking on the values. However, non-numeric strings as values should have no effect on the processing of the service.

**Notes:** Emergency numbers represent destination numbers that the service libraries should not intercept on originating calls. If a service library (ACS/VPN/ABS) receives a line-based call-origination trigger with a destination in the list of emergency numbers, the service library will inform the Chassis that it is to send a Continue back to the SSP.

There can be multiple entries.

**Example:**  
`EmergencyNumber 911`  
`EmergencyNumber 111`  
`EmergencyNumber 0, ...`

## acsChassis INAP Extension Parameters

### Introduction

Extension numbers are defined in INAP. A network operator or switch manufacturer may specify arbitrary pieces of extra information to appear in the InitialDP, each identified by an integer type.

### Parameters

Use in the following format:

**Usage:**

`extensionNumber Number ID [sequence] Type Subfield, Subfield, ... [Context Tag]`

**Notes:**

The INAP number is a telephone number format, as defined in the ISUP ITU-T recommendations.

The INAP address string is a telephone number format, as defined in the MAP ITU-T recommendations.

## Number

<b>Description:</b>	The number of the <code>extensionNumber</code> . This limit is hard coded into the source. It is simply to separate each <code>extensionNumber</code> so they can be chosen in the CPE.
<b>Default:</b>	No default
<b>Allowed:</b>	0 to 9 inclusive

## ID

<b>Description:</b>	The identification number of the <code>extensionNumber</code> . This is used to identify extensions between clients and servers.
<b>Default:</b>	No default
<b>Allowed:</b>	The range is imposed by the TC_PROTOS implementation and each must be unique within the configuration file.

## Sequence

<b>Description:</b>	If the keyword 'sequence' is added before the type, <code>slee_acs</code> expects the <code>extensionNumber</code> it wants wrapped in a sequence tag (as defined in the ITU ASN.1 standard, X.209). In such cases, the context tag to expect must be given.
<b>Default:</b>	No default
<b>Allowed:</b>	'sequence', or nothing

## Type

<b>Description:</b>	The type of <code>extensionNumber</code> . This indicates what sort of information is expected.
<b>Default:</b>	No default
<b>Allowed:</b>	<ul style="list-style-type: none"> <li>• <code>inapnumber</code></li> <li>• <code>inapaddressstring</code></li> <li>• <code>inaptbcdstring</code></li> <li>• <code>asn1integer</code></li> <li>• <code>asn1enumerated</code></li> <li>• <code>asn1boolean</code></li> <li>• <code>asn1octetstring</code></li> <li>• <code>octets</code></li> <li>• <code>inapgenericnumber</code></li> <li>• <code>mapsmsssubmit</code></li> </ul>
<b>Notes:</b>	See <code>Subfield - Type</code> table for meanings.

## Subfield

<b>Description:</b>	The sub field is particular to the type of <code>extensionNumber</code> . This sub field data indicates what data is expected when the <code>extensionNumber</code> is used. At least one sub field must be specified and if several sub fields are specified then separate each subfield with a comma.
<b>Default:</b>	No default
<b>Allowed:</b>	See table.
<b>Notes:</b>	For those that have no sub fields defined in the standard a placeholder is used. The word 'value' needs to be used as a sub field.

This table lists full details of all the options:

Type	Sub field	# of Digits	Meaning
inapNumber	digits	n	The actual digits
	nqi	1	Number qualifier indicator
	nature	2	Nature of address
	innOrNi	1	emergency network number or number incomplete indicator
	plan	1	Numbering plan
	present	1	presentation restricted indicator
	screening	1	screening indicator
inapAddressString	digits	n	The actual digits
	extension	1	Extension
	nature	1	Nature of address
	plan	1	Numbering plan
inaptbcdstring			
asn1Integer	value	2* sizeof(int) (usually 8)	Hex representation of the integer for example, "0000002E" for 2E hex
asn1Enumerated	value	2 * sizeof(int) (usually 8)	Hex representation of the integer for example, "0000002E" for 2E hex
asn1Boolean	value	1	1 for true, 0 for false
asn1OctetString	value	n	Hex representation of the octet string
octets	value	n	Octet string raw data
mapsmssubmit	plan	1	Numbering plan
	digits	n	The actual digits
inapGenericNumber	digits	n	The actual digits
	nqi	1	Number qualifier indicator
	nature	2	Nature of address
	innOrNi	1	emergency network number or number incomplete indicator
	plan	1	Numbering plan
	present	1	presentation restricted indicator
	screening	1	screening indicator

#### Context Tag

**Description:** This context tag can be specified to override the universal default tag.

**Optionality:** Optional

**Default:** No default

- Allowed:** The context tag is defined as a hex number. For example, 55 is the hex number 0x55, rather than the decimal number 55.
- Notes:** Usually, the `extensionNumber` is identified by a universal tag, which depends on the type of extension it is. Sometimes though a site will wish to define a unique special tag, and create a context specific tag for an extension. If this is the case, `slee_acs` must know about this and it can be specified by adding the context specific tag to the end of the extension line.

## Extension Numbers Example

Nokia uses the following extension digits:

- IMSI type 26
- MSRN type 28
- `tp_da` field type 47

### Example 1

```
extensionNumber 0 26 inapaddressstring digits
```

This entry in the `acs.conf` instructs the system to copy the digits out of extension type 26 into extension slot 0. (The number matching node can then route on these digits, by selecting extension slot 0 in the pull down list.)

### Example 2

```
extensionNumber 1 28 inapaddressstring extension,nature,plan,digits
```

The following MSRN digits are copied into extension slot 1:

1 digit representing extension, 1 digit representing nature, 1 digit representing numbering plan + the actual digits.

### Example 3

```
extensionNumber 0 47 mapsmssubmit type,plan,digits
```

The extension type "mapsmssubmit" allows a parameter of this type, and specifically the "tp\_da" field, to be picked from extension digits in the IDP for source selection purposes.

## acsChassis Normalization Parameters (SLC)

### NOA and Normal Rules

The NOA (nature of address) is a classification to determine in what realm (Local, National, or International) a given phone number resides, for the purposes of routing and billing.

**Note:** Details vary between different implementations of phone systems, but the following table is representative.

Dialed Digits	NOA (aka NOC, NON)	Definition
477 9425	1 ==> Subscriber	Number within Local Telephone Exchange
4 477 9425	3 ==> National	Number within Country Telephone Exchange
64 4 477 9425	4 ==> International	Number within World Telephone Exchange
477 9425	2 ==> UNKNOWN	Numbering Scheme rule ==> Subscriber
0 4 477 9425	2 ==> UNKNOWN	Numbering Scheme rule ==> National
00 64 4 477 9425	2 ==> UNKNOWN	Numbering Scheme rule ==> International

In essence, the subscriber's telephone system *may* try to ascertain the NOA by examining the dialed digits. If they are understood by "built-in" mechanisms, the NOA can unambiguously be a Subscriber, National, International, or finer classification determined by the protocol variant.

Otherwise, the NOA is unknown and the dialed digits must be made unambiguous by a set of rules specified by a numbering scheme.

Leading zeros are often ignored, but the leading characters could be any arbitrary sequence that the numbering scheme could specify.

Ultimately, the usage of NOA is determined by the phone network itself, which may classify and possibly modify a phone number while it is being transmitted between the service logic and the switch.

## Number Normalization and Denormalization

People deal with, and a database usually stores, telephone numbers in their normalized form. However, the network gives and receives numbers in a denormalized form where the NOA is known explicitly.

**Example:**

Normalized number:	00441918666223	
De-Normalized number:	Nature of Address:	International
	Digits:	441918666223

**Possible Natures of Addresses:**

Subscriber (local)	(is 1 with ITU/ETSI CS-1)
Unknown	(is 2 with ITU/ETSI CS-1)
National	(is 3 with ITU/ETSI CS-1)
International	(is 4 with ITU/ETSI CS-1)

## Global and Service Specific Normalization

You can define how the ACS framework normalizes and denormalizes numbers at a global level and at the service level. Global rules are defined within the `acsChassis` section, while specific service rules are defined in separate service sections in the `acs.conf` file (that is, defined by the `ServiceEntry` parameters).

Global normalization rules supersede rules for specific services.

## Normalization Parameters

Normalization and denormalization rules are defined in the `acs.conf` file by using the following parameters:

`NormalUnknownNOA`

<b>Syntax:</b>	<code>NormalUnknownNOA num</code>
<b>Description:</b>	Specifies the NOA to use for phone numbers when the NOA is unknown.
<b>Type:</b>	Integer
<b>Optionality:</b>	Optional (default used if not set)
<b>Allowed:</b>	<ul style="list-style-type: none"> <li>• 1 – Subscriber</li> <li>• 2 – Unknown</li> <li>• 3 – National</li> <li>• 4 – International</li> </ul>
<b>Default:</b>	No default



**Notes:** The rules to normalize and denormalize numbers is set up separately. There is no single configuration option to do both.

**Example:** NormalUnknownNOA 2

#### NormalUseHex

**Syntax:** NormalUseHex *num*

**Description:** Specifies whether the converted number is a hexadecimal value or a decimal value.

**Type:** Integer

**Optionality:** Optional (default used if not set)

**Allowed:**

- 0 – Decimal value
- 1 – Hexadecimal value

**Default:** 0

**Notes:**

**Example:** NormalUseHex 1

#### NormalisationRule

**Syntax:** NormalisationRule  
(*inNOA, inPrefix, noOfDigitsToRemove, outPrefix[, minLength, maxLength, prefixSource]*)

**Description:** Defines a rule for converting incoming (denormalized) numbers to normalized numbers.

Normalization rules are applied to incoming numbers that match the following array parameters:

- *inNOA* – Specifies the required realm for incoming numbers to trigger normalization. Allowed values are 1 (Subscriber), 2 (Unknown), 3 (National), and 4 (International). This array parameter is mandatory.
- *inPrefix* – Specifies the required prefix for incoming phone numbers. Allowed values include integers 0 through 9, letters A through F, and special characters hashtag (#), asterisk (\*), and dash (-). A value of dash (-) specifies to match any prefix. This array parameter is mandatory.
- *minLength* – Specifies the minimum length for incoming phone numbers. This array parameter is optional. The default is 1. If you add this array parameter, you must also add the *maxLength* array parameter.
- *maxLength* – Specifies the maximum length for incoming phone numbers. This array parameter is optional. The default is 32. If you add this array parameter, you must also add the *minLength* array parameter.
- *prefixSource* – Specifies a single character that represents the buffer from which to grab the prefix that is added to the normalized number. It uses standard source selection rules (but only allows a single character, rather than string of characters). The value is one of the following digits: aAcCfFlllLnMmNdDgGoOvV0-9. See *acsChassis ServiceEntry Configuration (SCP)* (on page 126) for a definition of each character. If you add this array parameter, you must also add the *minLength* and *maxLength* array parameters.

The rules to apply to the incoming phone number are specified in the following array parameters:

- *noOfDigitsToRemove* – Specifies the number of digits to remove from the beginning of the phone number. This array parameter is mandatory.

- *outPrefix* – Specifies the digits to add to the beginning of the phone number. This operation is performed after the digits are removed for *noOfDigitsToRemove*. Allowed values include integers 0 through 9, letters A through F, and special characters hashtag (#), asterisk (\*), and dash (-). This array parameter is mandatory.

<b>Allowed:</b>	Valid list of parameters
<b>Type:</b>	Array of parameters
<b>Optionality:</b>	Optional
<b>Default:</b>	No default
<b>Notes:</b>	Normalization rules are applied based on the best match for the number and NoA, and the value of <i>inPrefix</i> . The rule with the longest matching <i>inPrefix</i> value is applied. If more than one rule matches the same <i>inPrefix</i> value, the last rule in the list of matching rules is applied.
<b>Example:</b>	<code>NormalisationRule (4,0,0,000)</code>

### DenormalisationRule

<b>Syntax:</b>	<pre>DenormalisationRule (inPrefix, outNOA, noOfDigitsToRemove, outPrefix[, MinLength, Max Length, prefixSource]) DenormalisationRule (noa, inNOA, inPrefix, outNOA, noOfDigitsToRemove, outPrefix[, Min Length, MaxLength, prefixSource])</pre>
----------------	--

<b>Description:</b>	<p>Defines a rule for converting normalized (internal) numbers to (outgoing) denormalized numbers.</p> <p>Denormalization rules are applied to outgoing numbers that match the following array parameters:</p> <ul style="list-style-type: none"> <li>• <i>noa</i> – Enter the literal string "noa" in lower-case characters.</li> <li>• <i>inNOA</i> – Specifies the required realm for numbers to trigger denormalization. Allowed values are 1 (Subscriber), 2 (Unknown), 3 (National), and 4 (International). This array parameter is mandatory.</li> <li>• <i>inPrefix</i> – Specifies the required prefix for numbers to trigger denormalization. Allowed values include integers 0 through 9, letters A through F, and special characters hashtag (#), asterisk (*), and dash (-). A dash (-) means that all number prefixes can trigger denormalization. This array parameter is mandatory.</li> <li>• <i>minLength</i> – Specifies the minimum phone number length that triggers denormalization. This array parameter is optional. The default is 1. If you add this array parameter, you must also add the <i>maxLength</i> array parameter.</li> <li>• <i>maxLength</i> – Specifies the maximum phone number length that triggers denormalization. This array parameter is optional. The default is 32. If you add this array parameter, you must also add the <i>minLength</i> array parameter.</li> </ul>
---------------------	---

The rules to apply to the incoming phone number are specified in the following array parameters:

- *outNOA* – Sets the realm for outgoing denormalized numbers. Allowed values are 1 (Subscriber), 2 (Unknown), 3 (National), and 4 (International). This array parameter is mandatory.
- *noOfDigitsToRemove* – Specifies the number of digits to remove from the beginning of the phone number. This array parameter is mandatory.
- *outPrefix* – Specifies the digits to add to the beginning of the phone number. This operation is performed after the digits are removed for

*noOfDigitsToRemove*. Allowed values include integers 0 through 9, letters A through F, and special characters hashtag (#), asterisk (\*), and dash (-). This array parameter is mandatory.

- *prefixSource* – Specifies a single character that represents the buffer from which to grab the prefix that is added to the denormalized number. It uses standard source selection rules (but only allows a single character, rather than string of characters). The value is one of the following digits: aAcCfFlllLnMmNdDgGoOvV0-9. See *acsChassis ServiceEntry Configuration (SCP)* (on page 126) for a definition of each character. If you add this array parameter, you must also add the *minLength* and *maxLength* array parameters.

**Default:** No denormalization  
**Type:** Array of parameters  
**Optionality:** Optional  
**Allowed:** Valid list of parameters following either the first or second format.  
**Notes:** There are NO spaces within either rule format.  
**Example:** `DenormalisationRule (800,3,0,-,7,9)`  
`DenormalisationRule (noa,3,E,4,0,999)`

#### `normaliseTerminationNumber`

**Syntax:** `normaliseTerminationNumber num`  
**Description:** Set the engine's terminationNumber, which is printed as TN in the EDR.  
**Type:** Integer  
**Allowed:**

- 0 – The digits sent over the network in the connect.
- 1 – The normalized number sent to the service loader.

**Optionality:** Optional (default used if not set)  
**Default:** 0  
**Notes:** This parameter is specified at the global level only.  
**Example:** `normaliseTerminationNumber 1`

#### `normaliseServiceNumber`

**Syntax:** `normaliseServiceNumber num`  
**Description:** Specifies the EDR service number, which is printed as SN in the EDR.  
**Type:** Integer  
**Allowed:**

- 0 – The digits received over the network in the IDP.
- 1 – The normalized number received from the service loader.

**Optionality:** Optional (default used if not set)  
**Default:** 0  
**Notes:** This parameter is specified at the global level only.  
**Example:** `normaliseServiceNumber 1`

## Play Variable Part Announcement Feature Node Denormalization Rules

If you configure the Play Variable Part Announcement feature node to denormalize numbers, it denormalizes numbers according to the rules specified in the following area of the `acs.conf` file. The node uses the sections in the priority shown below.

- 1 The `NumberRulesSection` parameter in the `acsPlayVariablePartAnnouncement` section

### 2 The NumberRulesInteraction section

For example:

```
acsPlayVariablePartAnnouncement
  NumberRulesSection NumberRulesPNAN
:
NumberRulesPNAN
  DenormalisationRule (62,2,2,-)
  DenormalisationRule (-,2,0,00)
:
```

If no denormalization rule matches, the number is played in its normalized form.

#### Example 1

The following shows an example normalization rule.

```
NormalisationRule (4,-,2,10,7,14)
```

This normalization rule specifies to apply the rule to incoming numbers with:

- An NOA of 4 (International)
- Any prefix
- A minimum of 7 digits
- A maximum of 14 digits

When a number matches the criteria, the ACS framework removes the first two digits from the number and then prefixes the number with 10. For example, the incoming number [International, "006449391234"] is normalized to "106449391234".

#### Example 2

The following shows an example normalization rule.

```
NormalisationRule (3,-,2,-,10,14,m)
```

This normalization rule specifies to apply the rule to incoming numbers with:

- An NOA of 3 (National)
- A minimum of 10 digits
- A maximum of 14 digits
- An MSC address with a prefix in the `countryCodes` list (see *countryCodes* (on page 47))

When a number matches the criteria, the ACS framework removes the first two digits from the number and then prefixes the number with the country code prefix from the MSC address. For example, the incoming number [National, "006475551212"] is normalized to "656475551212".

**Note:** For this example to work, you must have also configured the `countryCodes` parameter in the SLC's `eserv.config` file.

#### Example 3

The following shows an example denormalization rule.

```
DenormalisationRule (0,3,1,-,7,14)
```

This denormalization rule specifies to apply the rule to outgoing numbers with:

- A prefix of 0
- A minimum of 7 digits
- A maximum of 14 digits

When a number matches the criteria, the ACS framework removes the first digit from the number and sets the NOA to 3 (National). For example, the number "049391234" is denormalized to [National, "49391234"].

### Example 4

The following shows an example denormalization rule.

```
DenormalisationRule (noa,3,-,4,0,999)
```

This denormalization rule specifies to apply the rule to outgoing numbers with:

- An NOA of 3 (National)
- Any prefix

When a number matches the criteria, the ACS framework removes the first four digits from the number, sets the NOA to 4 (International), and adds 999 to the beginning of the number. For example, the number [National, "1837504857"] is denormalized to [International, "999504857"].

## acsChassis SLEE Event Size Parameter (SLC)

### Introduction

The `minimumSizeOfConnectSleeEvent` parameter defines the minimum size for SLEE events containing connect operations from ACS.

You define the `minimumSizeOfConnectSleeEvent` parameter globally in the `acsChassis` section of `acs.conf`. You can also override the global value on a per service basis by defining an override value for the parameter in the service configuration.

For more information, see *Configuring minimumSizeOfConnectSleeEvent Per Service* (on page 132).

**Important:** For this configuration to work, you must also define `MAXEVENTS` in `SLEE.cfg` of at least the sizes specified for `minimumSizeOfConnectSleeEvent`.

```
minimumSizeOfConnectSleeEvent
```

<b>Syntax:</b>	<code>minimumSizeOfConnectSleeEvent event_size</code>
<b>Description:</b>	Sets the minimum size in bytes for SLEE events containing connect operations. You can override the global definition for the minimum size for a service by including a definition for this parameter in the service configuration.
<b>Type:</b>	Integer
<b>Optionality:</b>	Optional (default used if not set).
<b>Allowed:</b>	A valid integer
<b>Default:</b>	1024
<b>Notes:</b>	You must also configure <code>MAXEVENTS</code> in the <code>SLEE.cfg</code> file for each <code>minimumSizeOfConnectSleeEvent</code> definition, using the same value or a higher value.
<b>Example:</b>	<code>minimumSizeOfConnectSleeEvent 16384</code>

## acsChassis ServiceEntry Configuration (SLC)

### Introduction

A service entry is a line in **acs.conf** telling `slee_acs` how to handle new calls arriving from the SLEE. A service entry specifies:

- Which service loader should handle calls from which SLEE service handle
- How the InitialDP parameters are translated into the call context and outgoing Connect variables

Service loaders:

- Load control plans, profiles, etc
- Copy InitialDP parameters to ACS call context variables
- Construct outgoing Connects

**Note:** The SLEE service handle is derived from the **SLEE.cfg** file. They are based on the:

- INAP service key in the InitialDP
- Originating SCCP sub-system number of the message containing the InitialDP

For more information about **SLEE.cfg** service handles, see *SLEE Technical Guide*.

### Syntax

In **acs.conf**, `ServiceEntry` lines may take one of the following forms.

#### First form

```
ServiceEntry (ServiceName, libname)
```

#### Second form

```
ServiceEntry (ServiceName, CallType, libname)
```

#### Third form

```
ServiceEntry (ServiceName, NetworkCPSource, LogicalCPSource, libname)
```

#### Fourth form

```
ServiceEntry (ServiceName, NetworkCPSource, LogicalCPSource, ConnectCLISource, libname)
```

#### Fifth form

```
ServiceEntry (ServiceName, NetworkCPSource, LogicalCPSource, PendingTNSource, ConnectCLISource, libname)
```

#### Sixth form

```
ServiceEntry (ServiceName, NetworkCPSource, LogicalCPSource, PendingTNSource, ConnectCLISource, RedirectingPartyID, libname)
```

#### Seventh form

```
ServiceEntry (ServiceName, NetworkCPSource, LogicalCPSource, PendingTNSource, ConnectCLISource, RedirectingPartyID, OriginalCalledPartyID, libname)
```

### Parameters

Here are the definitions for each parameter.

`ServiceName`

<b>Syntax:</b>	See Allowed.
<b>Description:</b>	This is the name of the service this entry defines. This parameter is used to identify the control plan to use.
<b>Type:</b>	String
<b>Optionality:</b>	Required

**Allowed:** ACS            `slee_acs` uses the service number (usually derived from the called party number) in the `ACS_SN_CALL_PLAN_ACTIVATION` table.

a string containing ACS\_Outgoing            `slee_acs` uses the logical calling party number in the `ACS_CLI_CALL_PLAN_ACTIVATION` table.

**Note:** Must match the service handle name in the SLEE configuration file (`slee.cfg`) for this application.

**Default:** None

**Notes:**

**Example:** `MO_ACS_Outgoing`

### CallType

**Syntax:** *Type*

**Description:** The type of the call. This parameter is used to identify the control plan to use.

**Type:** String

**Optionality:** If using the second `ServiceEntry` form, this parameter is required. This parameter cannot be set in any other form.

**Allowed:** ACS            If the service handle is "ACS", `slee_acs` uses the service number (usually derived from the called party number) in the `ACS_SN_CALL_PLAN_ACTIVATION` table.

ACS\_Outgoing            If the service handle contains "ACS\_Outgoing", `slee_acs` uses the logical calling party number in the `ACS_CLI_CALL_PLAN_ACTIVATION` table.

*FixedControlPlanName*    A string which corresponds to a control plan name.

**Default:** None

**Notes:** Usage 2 form is deprecated. If used, the `callType` parameter is ignored, and an alarm is produced:  
`acsParseServiceLine. acs.conf contains old ServiceEntry fmt - field2 ignored.`

**Example:** `MO_ACS_Outgoing`

### NetworkCPSource

**Description:** Sets the CC Calling Network Address call context variable.

**Type:** String

**Optionality:** If using the third, fourth, fifth, sixth and seventh `ServiceEntry` forms, this parameter is required. This parameter cannot be set in any other form.

**Allowed:** See *Extraction Sources in IDP* (on page 129).

**Default:** CANLcanl

**Notes:** CC Calling Network Address can be selected in CPE feature node configuration screens.

It describes the location of the calling party relative to the network. This parameter defines where the subscriber is. This is used in the Geographical Routing feature node. It can also be used in other services (for example, for CLIXDN tables in CCS, to calculate how much the call will cost).

`NetworkCPSource` and `LogicalCPSource` can be the same. They will be different when the calling party has call-forwarded or is roaming internationally.

**Example:** `LCANlcan`

#### LogicalCPSource

**Description:** Sets the CC Calling Logical Number call context variable.

**Type:** String

**Optionality:** If using the third, fourth, fifth, sixth and seventh `ServiceEntry` forms, this parameter is required.  
This parameter cannot be set in any other form.

**Allowed:** See *Extraction Sources in IDP* (on page 129).

**Default:** `lLcCaAnN`

**Notes:** CC Calling Logical Number can be selected in CPE feature node configuration screens.  
It describes the identity of the calling party. This parameter defines who the subscriber is and, for billing purposes, who will pay.  
This is used in the Call Filtering feature node.  
`NetworkCPSource` and `LogicalCPSource` can be the same. They will be different when the calling party has call-forwarded or is roaming internationally.

**Example:** `cClLaAnN`

#### PendingTNSource

**Description:** Sets the CC Pending Termination Number call context variable.

**Type:** String

**Optionality:** If using the fifth, sixth and seventh `ServiceEntry` forms, this parameter is required.  
This parameter cannot be set in any other form.

**Allowed:** See *Extraction Sources in IDP* (on page 129).

**Default:** `dD`

**Notes:** CC Pending Termination Number can be selected in CPE feature node configuration screens. If it is not changed during a control plan, it is used to populate the `destinationRoutingAddress` (DRA) parameter in Connect operations sent to the SSP.

**Example:** `fFdD`

#### ConnectCLISource

**Description:** Sets the `callingPartyNumber` in Connect operations which are sent to the SSP.

**Type:** String

**Optionality:** If using the fourth, fifth, sixth and seventh `ServiceEntry` forms, this parameter is required.  
This parameter cannot be set in any other form.

**Allowed:** See *Extraction Sources in IDP* (on page 129).

**Default:** `E`

**Example:** `cC`



`RedirectingPartyID`

<b>Description:</b>	Populates the <code>redirectingPartyID</code> parameter in Connect operations which are sent to the SSP.
<b>Type:</b>	String
<b>Optionality:</b>	If using the sixth and seventh <code>ServiceEntry</code> forms, this parameter is required. This parameter cannot be set in any other form.
<b>Allowed:</b>	See <i>Extraction Sources in IDP</i> (on page 129).
<b>Default:</b>	ILE
<b>Example:</b>	cC

`OriginalCalledPartyID`

<b>Description:</b>	Populates the <code>originalCalledPartyID</code> parameter in Connect operations which are sent to the SSP.
<b>Type:</b>	String
<b>Optionality:</b>	If using the seventh <code>ServiceEntry</code> form, this parameter is required. This parameter cannot be set in any other form.
<b>Allowed:</b>	See <i>Extraction Sources in IDP</i> (on page 129).
<b>Default:</b>	fFE
<b>Example:</b>	fFdD

`libname`

<b>Syntax:</b>	<i>name</i>
<b>Description:</b>	The name of the <code>slee_acs</code> service loader plug-in library to use for this service.
<b>Type:</b>	String
<b>Optionality:</b>	Required
<b>Allowed:</b>	
<b>Default:</b>	None
<b>Notes:</b>	<code>slee_acs</code> will look for the library in all locations specified in the <code>LD_LIBRARY</code> environmental variable. This is usually set up in the <code>.profile</code> of <code>acs_oper</code> . The service loader library required to run a service application will be installed by the application's packages.
<b>Example:</b>	<code>libacsService.so</code>

**Extraction Sources in IDP**

Extraction source settings define where `slee_acs` extracts data to populate the call context and outgoing Connects from. Each letter corresponds to a parameter in the InitialDP. `slee_acs` takes the first valid value, checking each InitialDP parameter in the order the letters appear. This can be used to:

- Set up roaming calls so the called and calling parties are swapped so they can be billed correctly
- Ensure a call context or outgoing Connect variable is present by using more than one source value (for example, using `redirectingPartyID` and `callingPartyNumber` to populate the CC Calling Party Number call context variable)
- Ensure a call context or outgoing Connect is empty

**Note:** The settings can only be used for these `ServiceEntry` parameters:

- `NetworkCPSource`

- LogicalCPSsource
- PendingTNSource
- ConnectCLISource
- RedirectingPartyID
- OriginalCalledPartyID

## Extraction Value Construction

When `slee_acs` constructs the call context or outgoing Connect parameter values from the source InitialDP parameter values, some values are changed. The rules are described in the following table.

Source	InitialDP (IDP) source fields	Digits	Screen	NOA	NII	PRI	NP
a or A *	additionalCallingPartyNumber			See NOA ISUP type			
c or C *	callingPartyNumber			See NOA ISUP type			
d or D *	calledPartyNumber			See NOA ISUP type			
E	Empty	""	0	0	0	0	0
f or F *	originalCalledPartyID			See NOA ISUP type			
g or G	cellIDorLAI (from the Location Information parameter)	See G digits	0	0	0	0	1
i or I	IMSI		0	2	0	2	1
l or L	redirectingPartyID			See NOA ISUP type			
m or M	mscAddress		0	See NOA MAP type	0	2	
n or N *	locationNumber			See NOA ISUP type			
o or O	Location Number (from the Location Information parameter)			See NOA ISUP type			
v or V	Visitor Location Register (VLR) number (from the Location Information parameter).		0	See NOA MAP type	0	0	
0-9	extensionNumber (for more information on extension numbers, see <i>acsChassis INAP Extension Parameters</i> (on page 116)).	2nd to last digit	0	1st digit	0	0	1

### Notes:

An empty cell indicates the source value is copied with no changes.

The sources marked "\*" indicate the following:

- lower case - screening indicator provided by user.
- upper case - screening indicator provided by network.

### G Digits

The digits sourced from gG are reconstructed into the following format:

*MccMncLac[CellID]*

Rules are applied as follows:

Digits	Value
1 to 3	MCC (Mobile country code) If country code < 3 digits long, pad to the left of country code with Fs to 3 digits.
4 to 6	MNC (Mobile network code) If network code < 3 digits long, pad to the left of country code with Fs to 3 digits.
7 to 10	LAC - Hex digits of Location Area Code. If LAC is < 4 digits long, pad to the left of LAC with 0s to 4 digits.
11 to 14	CellID - Hex digits of cell ID (if present). If CellID is not present, total length will only be 10 digits.

**Examples:**

If MCC = 21, MNC=183, LAC=42, and CellID is unset, reconstructed value for gG will be F21183002A.

If MCC = 221, MNC=83, LAC=42, and CellID=10, reconstructed value for gG will be 221F83002A000A.

**NOA-MAP Type**

The NOA for all the extracted numbers use the ISUP value definitions (see NOA\_ISUP type table), however the MAP protocol NOA value is copied with no changes.

**Warning:** When comparing the MAP and ISUP tables, the incoming MAP NOA type has a different meaning than the NOA ISUP type for the number extracted.

For example, incoming MAP NOA = 1 (international number), outgoing ISUP NOA = 1 (subscriber number (national use)).

Therefore the extracted NOA may cause unpredictable effects if the extracted number is further processed.

This NOA is in the MAP protocol format and will be one of the following values:

NOA	MAP Protocol Type Number Description
0	unknown
1	international number
2	national significant number
3	network specific number
4	subscriber number
5	reserved
6	abbreviated number
7	reserved for extension

**Note:** These NOA values are used by the v, V, m or M source letters only.

**NOA-ISUP Type**

This NOA is in the ISUP protocol format and will be one of the following values:

NOA	ISUP Protocol Type Number Description
0	spare

NOA	ISUP Protocol Type Number Description
1	subscriber number (national use)
2	unknown (national use)
3	national (significant) number
4	international number
5	network-specific number (national use)

**Note:** These NOA values are used by the a, A, c, C, d, D, f, F, I, L, n, N, o or O source letters only.

## Overriding AWOL Configuration Per Service

It is possible to override the values of three AWOL parameters defined in the `acsChassis` AWOL configuration section by specifying different values in the service configuration for each service. These parameters are:

- `awolTimeout` (on page 158)
- `awolReportOnly`
- `awolReportPeriod` (on page 159)

### Example

Here is an example of the `acs.conf` with AWOL parameters defined globally and the values of three parameters changed at per service level:

```
acsChassis
...
ServiceEntry (CCS_CS,ccsSvcLibrary.so)
ServiceEntry (CCS_SM_MO,nN,cC,dD,dD,ccsSvcLibrary.so)
...
# global AWOL params
checkAWOL 1
checkAWOLMarginAC 90

# global serviceEntry settings that can be overridden on a per serviceEntry basis
awolTimeout 300
awolReportOnly 1
awolReportPeriod 600:

CCS_CS
awolTimeout 400
awolReportOnly 1
awolReportPeriod 900:

CCS_SM_MO
awolTimeout 900
awolReportOnly 1
awolReportPeriod 1800:
```

## Configuring `minimumSizeOfConnectSleeEvent` Per Service

Configure `minimumSizeOfConnectSleeEvent` on a per service basis to override the global configuration defined for it in the `acsChassis` section of `acs.conf`.

For more information on `minimumSizeOfConnectSleeEvent` parameter, see *acsChassis SLEE Event Size Parameter (SLC)* (on page 125).

## Example

This example configuration defines a global value for the `minimumSizeOfConnectSleeEvent` parameter in the `acsChassis` section of `acs.conf`, and a service specific entry to override the global value for the `CCS_BPL` service.

In the example, all SLEE events that contain connect operations will be at least 16384 bytes in size. However, if the service is `CCS_BPL`, then these events will be at least 163840 bytes in size because the service specific entry will override the `acsChassis` entry.

```
acsChassis
...
ServiceEntry (CCS_BPL,ccsSvcLibrary.so)
...
# global minimumSizeOfConnectSleeEvent setting that can be overridden on a per
serviceEntry basis
minimumSizeOfConnectSleeEvent 16384

CCS_BPL
# Defines parameters that are specific to the CCS_BPL service
...
minimumSizeOfConnectSleeEvent 163840
```

## acsChassis SRF Configuration (SLC)

### Introduction

The `srf` parameter defines an SRF (Specialized Resource Function) name which may be referenced in the ACS announcement configuration screens.

### srf Parameter Configuration

You configure the `srf` parameter by using the following syntax:

```
srf (srfName,UseETC=Y|N,Address=address_of_IP,NOA=0-4[,TypeOfSrf=string] [,TypeOfIVR=string] [,tCapPreEnd=Y|N])
```

For example:

```
srf (SRF,UseETC=N,Address=123,NOA=4,TypeOfSRF=NAP,TypeOfIVR=CAMEL,tCapPreEnd=Y)
```

`srfName`

<b>Syntax:</b>	<code>srfName</code>
<b>Description:</b>	Unique name for this SRF entry
<b>Type:</b>	String
<b>Optionality:</b>	Required
<b>Allowed:</b>	
<b>Default:</b>	No default
<b>Notes:</b>	Resource Name on the New and Edit Announcement Entry screens must match this entry. For more information about setting up announcements using the ACS screens, see <i>ACS User's Guide</i> .
<b>Example:</b>	NAP1

## Chapter 5

### UseETC

<b>Description:</b>	Whether or not to establish a temporary connection directly to an external intelligent peripheral.
<b>Type:</b>	Boolean
<b>Optionality:</b>	Required
<b>Allowed:</b>	Y          An external IP is contacted directly from the SLC. This establishes a temporary connection to that IP. N
<b>Default:</b>	N
<b>Notes:</b>	
<b>Example:</b>	UseETC=Y

### Address

<b>Syntax:</b>	<i>Address=host ip_addr</i>
<b>Description:</b>	This is the hostname or address of an external intelligent peripheral.
<b>Type:</b>	Hostname or IP address
<b>Optionality:</b>	Required You do not need to set a value if the IP is internal to the switch.
<b>Allowed:</b>	
<b>Default:</b>	No default
<b>Notes:</b>	Required if <code>UseETC</code> is set to Y. If the IP is internal, do not specify any value.
<b>Example:</b>	<code>Address=C400102</code>

### NOA

<b>Syntax:</b>	<i>NOA=value</i>
<b>Description:</b>	The Nature of Address indicator.
<b>Type:</b>	Integer
<b>Optionality:</b>	
<b>Allowed:</b>	0          spare 1          subscriber number 2          unknown 3          national significant number 4          international significant number
<b>Default:</b>	0
<b>Notes:</b>	
<b>Example:</b>	<code>NOA=3</code>

### TypeOfSrf

<b>Syntax:</b>	<i>TypeOfSrf=string</i>
<b>Description:</b>	What type of intelligent peripheral this SRF entry refers to.
<b>Type:</b>	String
<b>Optionality:</b>	

<b>Allowed:</b>	NAP NOKIA Nortel      Only required on older Nortel internal SRF implementations. Other      No SRF-type-specific extensions will be activated. ZTE
<b>Default:</b>	If <code>UseLanguageExtensions = Y</code> and the SRF is a Unisys speaking NAP, <code>TypeOfSrf</code> will default to NAP. Otherwise <code>TypeOfSrf</code> will default to Other.
<b>Notes:</b>	Must equal NAP to have the language ID sent in the playAnnouncement or PACUI message.
<b>Example:</b>	<code>TypeOfSrf=NAP</code>

### TypeOfIVR

<b>Syntax:</b>	<code>TypeOfIVR=string</code>
<b>Description:</b>	Set <code>TypeOfIVR</code> to CAMEL to enable the Play Variable Announcement feature node to play dates in variable part announcements that comply with the 3GPP CAMEL specification: <i>3GPP TS 29.078</i> .  When you set <code>TypeOfIVR</code> to CAMEL, dates sent over the network with a size of four octets, and that are formatted as YYYYMMDD, will be played in announcements. The default behavior (INAP support) is used when you specify any other value for the <code>TypeOfIVR</code> parameter, or when you leave it unset. The default behavior sends dates over the network with a size of three octets, formatted as YYMMDD.
<b>Type:</b>	String
<b>Optionality:</b>	Optional (default used if not set)
<b>Allowed:</b>	<ul style="list-style-type: none"> <li>• CAMEL</li> <li>• Any other value</li> </ul>
<b>Default:</b>	(INAP support) Send dates over the network with a size of three octets, formatted as YYMMDD.
<b>Example:</b>	<code>TypeOfIVR=CAMEL</code>

### tcapPreEnd

<b>Syntax:</b>	<code>tcapPreEnd=Y N</code>
<b>Description:</b>	Use prearranged End to TCAP dialogs.
<b>Type:</b>	Boolean
<b>Optionality:</b>	Optional
<b>Allowed:</b>	Y, N
<b>Default:</b>	Y
<b>Notes:</b>	
<b>Example:</b>	<code>UseETC=Y</code>

## How the SRF Configuration Works

There are three ways in which this configuration works, depending on the parameters set:

- 1 The SLC communicates with the SSP through CTR (Connect to Resource) and using an internal IP. No IP address is required for this option. `UseETC` is not required (select N). The IP name is required. NOA is required (but ignored).

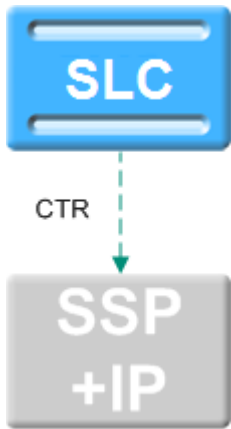

- 2 The SLC communicates with the SSP through the CTR and IP address. The SSP then uses the IP address to communicate with an external IP. The IP address is required for this option. UseETC is not required (select  $\mathbb{N}$ ). The IP name is required. NOA is required.

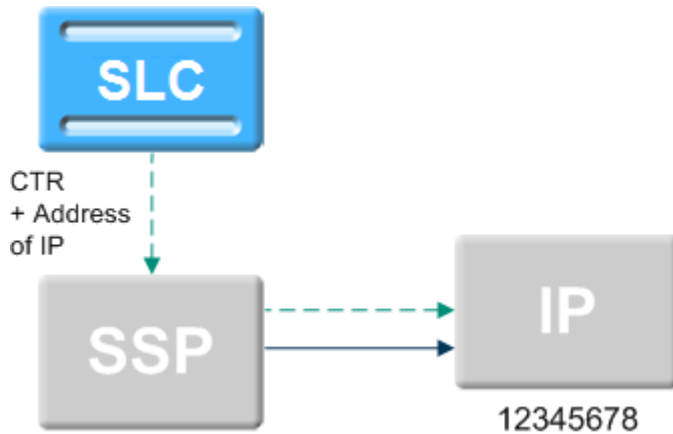

- 3 The SLC communicates with the SSP through the ETC operation (EstablishTemporaryConnection) and IP address. The SSP then uses the IP address to communicate with an external IP. The IP address is required for this option. The IP also communicates directly with the SLC, using an ARI (AssistRequestInstructions). UseETC is required (select  $\mathbb{Y}$ ). The IP name is required. NOA is required.



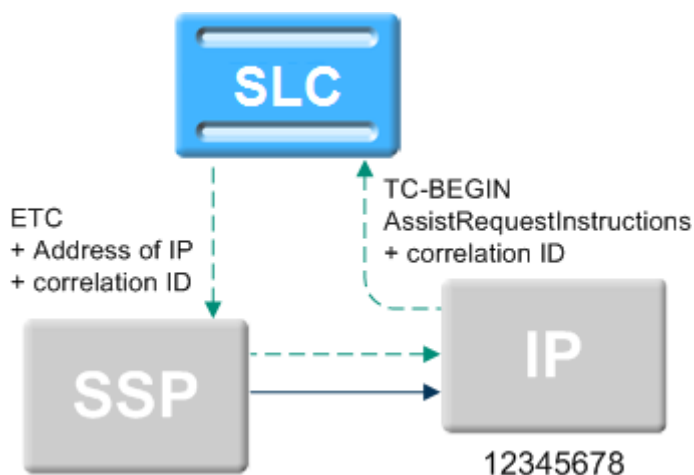

## acsChassis SCF Configuration (SLC)

### Introduction

The `scf` parameter defines an SCF (Service Control Function) name and SCCP Address that can be used by the TCAP Handover feature node as a destination for the handed over TCAP primitive.

For more information about the TCAP Handover feature node, see *CPE User's Guide*.

### Parameter

#### Usage:

```
scf (scfName,NOA=0-4,Address=SCF_addr,TT=translation_type,NPI=number_plan_ind,PC=point_code,SSN=subsystem_number,RI=routing_ind,NI=national_ind,appContext=context)
```

To specify a location, point code or global title addressing may be used.

Valid combinations are:

- PC+SSN
- Address+NOA
- Address+TT
- Address+TT+NPI
- Address+NOA+TT+NPI

You can also cause an originating address to be set in the outgoing ICA request by `slee_acs` instead of your TCAP IF using:

```
scf (LocationAddress,NOA=0-4,Address=SCF_addr)
```

**Note:** Consult standard Q713 for full parameter definitions.

scfName

#### Syntax:

**Description:** The SCF name to deliver the TCAP primitive to.

**Type:** String

**Optionality:** Required if TCAP Handover is used.

## Chapter 5

<b>Allowed:</b>	Must match the name from the TCAP Handover feature node configuration in the control plan.
<b>Default:</b>	none
<b>Notes:</b>	If you set LocationAddress in this position in the scf, slee_acs will set an originating address in the outgoing ICA request (otherwise it is set by TCAP IF).
<b>Example:</b>	For an example of how to use this configuration in context, see <i>Example SCF Configuration</i> (on page 140) SCF configuration.

### Address

<b>Syntax:</b>	<i>SCF_addr</i>
<b>Description:</b>	The address of IP if an external IP is used.
<b>Type:</b>	
<b>Optionality:</b>	
<b>Allowed:</b>	Address of IP or nothing if internal IP
<b>Default:</b>	none
<b>Notes:</b>	
<b>Example:</b>	For an example of how to use this configuration in context, see <i>Example SCF Configuration</i> (on page 140) SCF configuration.

### NOA

<b>Syntax:</b>	<i>noa</i>
<b>Description:</b>	The nature of address indicator.
<b>Type:</b>	
<b>Optionality:</b>	Optional (default used if not set)
<b>Allowed:</b>	0 spare 1 subscriber number 2 unknown 3 national significant number 4 international significant number
<b>Default:</b>	0
<b>Notes:</b>	
<b>Example:</b>	For an example of how to use this configuration in context, see <i>Example SCF Configuration</i> (on page 140).

### TT

<b>Syntax:</b>	<i>translation_type</i>
<b>Description:</b>	The translation type.
<b>Type:</b>	
<b>Optionality:</b>	
<b>Allowed:</b>	
<b>Default:</b>	none
<b>Notes:</b>	
<b>Example:</b>	For an example of how to use this configuration in context, see <i>Example SCF Configuration</i> (on page 140) SCF configuration.

## NPI

**Syntax:** `number_plan_ind`  
**Description:** The number plan indicator.  
**Type:**  
**Optionality:**  
**Allowed:**  
**Default:** none  
**Notes:**  
**Example:** For an example of how to use this configuration in context, see *Example SCF Configuration* (on page 140) SCF configuration.

## PC

**Syntax:** `point_code`  
**Description:** The point code.  
**Type:**  
**Optionality:**  
**Allowed:**  
**Default:** none  
**Notes:**  
**Example:** For an example of how to use this configuration in context, see *Example SCF Configuration* (on page 140) SCF configuration.

## SSN

**Syntax:** `subsystem_number`  
**Description:** The subsystem number.  
**Type:**  
**Optionality:**  
**Allowed:**  
**Default:** none  
**Notes:**  
**Example:** For an example of how to use this configuration in context, see *Example SCF Configuration* (on page 140) SCF configuration.

## RI

**Syntax:** `routing_ind`  
**Description:** The routing indicator.  
**Type:**  
**Optionality:**  
**Allowed:**  
**Default:** none  
**Notes:**  
**Example:** For an example of how to use this configuration in context, see *Example SCF Configuration* (on page 140) SCF configuration.

NI

<b>Syntax:</b>	<code>national_ind</code>
<b>Description:</b>	The national indicator.
<b>Type:</b>	
<b>Optionality:</b>	
<b>Allowed:</b>	
<b>Default:</b>	none
<b>Notes:</b>	
<b>Example:</b>	For an example of how to use this configuration in context, see <i>Example SCF Configuration</i> (on page 140) SCF configuration.

appContext

<b>Syntax:</b>	<code>appContext=context</code>
<b>Description:</b>	The application context for this SCF.
<b>Type:</b>	String
<b>Optionality:</b>	Optional
<b>Allowed:</b>	Any valid context: <ul style="list-style-type: none"> <li>• Nokia_IDP</li> <li>• CAPv2_IDP</li> <li>• CAPv3_IDP</li> <li>• CAPv3_SMS</li> <li>• <i>n.m.p</i> - Where n, m and p are integer numbers that form an object identifier, defining the protocol to use.</li> </ul>
<b>Default:</b>	None
<b>Notes:</b>	Required if the TCAP Handover node is expected to pass on the application context.
<b>Example:</b>	<code>appContext=CAPv2_IDP</code>

## Example SCF Configuration

The following are examples of valid SCF definitions:

```
scf (SCF_Name1,PC=0xADB,SSN=11)
scf (SCF_Name2,NOA=4,Address=01224)
scf (LocationAddress,NOA=4,Address=01234)
scf (LocalAddress,PC=0xADB,SSN=11,address=22224444,NOA=4,RI=0)
```

## About Defining scfs in acs.jnlp and sms.jnlp

The values used for SCP names in the `scf` section of the `acs.conf` configuration file must match the `scfs` application property definition in both the `acs.jnlp` and the `sms.jnlp` files.

**Example:** If `acs.conf` contains the following two lines:

```
scf (SCP_Name1,PC=0xADB,SSN=11)
scf (SCP_Name2,NOA=4,Address=01224)
```

The application property section of the `acs.jnlp` and `sms.jnlp` files must contain a corresponding entry for the `scfs` application property:

```
<property name="scfs" value="SCP_Name1,SCP_Name2" />
```

For more information about configuring application properties in `acs.jnlp` and `sms.jnlp`, see *Setting up the Screens* (on page 25).

## acsChassis SSF Configuration (SLC)

### Introduction

In `acs.conf`, the `ssf` line defines a service switching function (SSF) that can be used by the Call Initiation feature node as a destination for the initiate call attempt.

### Parameters

An `ssf` parameter line in `acs.conf` must contain at least:

- 1 The `ssf_name` parameter
- 2 The `interface=handle` parameter
- 3 An address specified by one of the following:
  - GT
  - PC and SSN

`acsChassis` uses the address specification to construct address and address indicator numbers that comply with the ITU-T SS7 standard.

GT can be specified in four different ways, each defined in terms of ITU-T SS7's global titles.

- 1 GT<sub>1</sub>. [`Address=GlobalTitleAddress`, `NOA=noa`]
- 2 GT<sub>2</sub>. [`Address=GlobalTitleAddress`, `TT=TranslationType`]
- 3 GT<sub>3</sub>. [`Address=GlobalTitleAddress`, `TT=TranslationType`, `NPI=NumberingPlanIndicator`]
- 4 GT<sub>4</sub>. [`Address=GlobalTitleAddress`, `TT=TranslationType`, `NPI=NumberingPlanIndicator`, `NOA=noa`]

The address indicator number is made up of the `PC=<pc>`, `SSN=<ssn>`, `RI=<RI>` parameters.

**Usage:** The full syntax of an `ssf` line in `acs.conf` is:

```
ssf (ssf_name[, Address=GlobalTitleAddress[, NOA=noa][, TT=TranslationType[,
NPI=NumberingPlanIndicator[, NOA=noa]]][, PC=pc, SSN=ssn][, RI=RI],
interface=handle[, appContext=objectIdentifier])
```

Definitions for individual parameters follow.

For more information about the address and address indicator parameters, refer to ITU-T Recommendation Q.713 *Signalling Connection Control Part formats and codes*.

`ssf_name`

<b>Syntax:</b>	<code>ssf_name</code>
<b>Description:</b>	The name of the switch that appears in the configuration screen of the Call Initiation feature node.
<b>Type:</b>	String
<b>Optionality:</b>	Required
<b>Allowed:</b>	
<b>Default:</b>	
<b>Notes:</b>	For more information about the Call Initiation feature node, see <i>Feature Nodes Reference Guide</i>
<b>Example:</b>	<code>Switch_Name1</code>

## Chapter 5

### Address

**Syntax:** *Address=GlobalTitleAddress*  
**Description:** The global title address  
**Type:** Integer  
**Optionality:** Optional (required if PC and SSN are not used)  
**Allowed:**  
**Default:**  
**Notes:**  
**Example:** *Address=40053*

### NOA

**Syntax:** *NOA = NatureOfAddress*  
**Description:** The nature of address indicator.  
**Type:** Integer  
**Optionality:** NOA

**Allowed:**

Nature Of Address for number of address signals		Type of number
Even	Odd	
0	128	Unknown
1	129	Subscriber
2	130	Reserved for national use.
3	131	National significant.
4	132	International.

**Example:** *NOA=1*

### TT

**Syntax:** *TT = TranslationType*  
**Description:** Directs messages to the appropriate translator. The value depends on the GT chosen under *Parameters* (on page 141).  
**Type:** Integer  
**Optionality:** Optional  
**Allowed:** **GT<sub>1</sub>.** not used.  
**GT<sub>2</sub>.** 0 to 255  
**GT<sub>3</sub>.** The ITU have not defined a translation type for this global title.  
**GT<sub>4</sub>.** 1 to 254. For **GT<sub>4</sub>**, values for *TranslationType* are defined in the table.

Translation Type for GT <sub>4</sub>	Type
1 through 63	International
64 through 127	Spare
128 through 254	National

**Notes:** **GT<sub>2</sub>:**

- Set *TranslationType* to 0 if the TT parameter is not to be used.

- Translation types for internetwork services are assigned in ascending order, starting with 1.
- Translation types for network-specific services are assigned in descending order, starting with 254.

*TranslationType* type may also imply the scheme used to encode address information and a numbering plan.

## NPI

**Syntax:**  $NPI = NPI$   
**Description:** Defines the numbering plan.  
**Type:** Integer  
**Optionality:** Optional  
**Allowed:** 1 to 14.  
**Notes:** This table describes the meanings of the different NPIs.

NPI	Numbering Plan
1	ISDN and telephony
2	Generic
3	Data
4	Telex
5	Maritime mobile
6	Land mobile
7	ISDN and mobile
8 through 13	Spare
14	Private network

## PC

**Syntax:**  $PC = pc$   
**Description:** Defines the signaling point code.  
**Type:** Integer; hexadecimal, decimal or octal  
**Optionality:** Optional (required if SSN is set)  
**Allowed:** 0 to 16383 For decimal  
 0 to 0x3FFF For hexadecimal  
 0 to 037777 For octal  
**Notes:**

- A decimal number must not begin with a 0.
- A hexadecimal number must begin with 0x. For example, if the signaling point code is 2780, the parameter would be  $PC=0xADC$ .
- An octal number must begin with 0. For example, if the signaling point code is 2780, the parameter would be  $PC=05334$ .

## SSN

**Syntax:**  $SSN = SSN$   
**Description:** Identifies an SCCP user function.  
**Type:** Integer  
**Optionality:** Optional (required if PC is set)

## Chapter 5

**Allowed:** 0 – 255

**Default:**

**Notes:** This table describes the values.

SSN	SCCP user function
0	SSN not known or not used
1	SCCP management
2	Reserved for ITU-T allocation
3	ISDN user part
4	Operation, Maintenance and Administration part
5	Mobile application part

**Example:** SSN = 12

RI

**Syntax:** RI = *RI*

**Description:** The routing indicator. It identifies the address element to use for routing.

**Type:** Integer

**Optionality:** Optional

**Allowed:** 0 Route on SSN  
1 Route on GT

**Default:**

**Notes:**

**Example:** RI = 1

interface

**Syntax:** interface = *handle*

**Description:** The handle for the SLEE interface that sends ICA messages to the SSF.

**Type:** String

**Optionality:** Required

**Allowed:**

**Default:**

**Notes:** Must match the handle in the **SLEE.cfg** file. For more information, see *SLEE Technical Guide*.

**Example:** interface = sua\_if

appContext

**Syntax:** appContext=*string*

**Description:** The transaction capability (TC) object.

**Type:** String

**Optionality:** Optional



- Allowed:** Nokia\_IDP  
 CAPv2\_IDP  
 CAPv3\_IDP  
 CAPv3\_SMS  
 CAPv4\_IDP  
*n.m.p* Where n, m and p are integer numbers that form an object identifier, defining the protocol to use.
- Default:**
- Notes:** When the ICA node uses an ssf with appContext set, appContext enables you to specify the application context to pass back up to ACS in the generated IDP. Set appContext to CAPv4\_IDP to enable the ssf to use the correct message sequence in CAP4 InitiateCallAttempt operations. When you set appContext to CAPv4\_IDP in the ssf line, you must also configure an scf line for an scf named *LocalAddress* that includes a global title. The scf will be used in the smScfAddress mandatory parameter of the CAP4 InitiateCallAttempt operation.
- Examples:** appContext=Nokia\_IDP  
 appContext=15.36.5

useLeg3ForICA

- Syntax:** useLeg3ForICA
- Description:** Sets the leg ID to 3 for all subsequent operations for that leg. Specify the useLeg3ForICA parameter in the ssf line if the leg ID for InitiateCallAttempt message sequences for the SSF must be 3 or higher.
- Type:** String
- Optionality:** Optional
- Allowed:**
- Default:**
- Notes:**
- Example:** useLeg3ForICA

## Example SSF Configuration

The following are examples of valid ssf definitions:

```
ssf (SSF_Name1,PC=0xADC,SSN=11,interface=hssScIf)
ssf (SSF_Name2,NOA=1,Address=01234,interface=hssScIf)
ssf (Company,NOA=1,Address=01234,interface=VSSP,
    appContext=CAPv2_IDP)
ssf(ssf2,NOA=4,address=1234,interface=sua_if_sms,appContext=CAPv4_IDP,useLeg
3ForIca)
```

## About Defining ssfs in acs.jnlp and sms.jnlp

The value used for *ssf\_name* (the switch name) in the ssf section of the **acs.conf** configuration file must match the *ssfs* application property entry in the **acs.jnlp** and **sms.jnlp** files.

**Example:** If the **acs.conf** file contains the following two lines:

```
ssf (SwitchName1,PC=0xADC,SSN=11,interface=hssScIf)
```

```
ssf (SwitchName2,NOA=1,Address=01234,interface=hssScIf)
```

The application property section of the **acs.jnlp** and **sms.jnlp** files must contain a corresponding entry for the `ssfs` application property:

```
<PROPERTY NAME="ssfs" VALUE="SwitchName1,SwitchName2" />.
```

For more information about defining application properties in the **acs.jnlp** and **sms.jnlp** files, see *Setting up the Screens* (on page 25).

## acsChassis EDR Configuration (SLC)

### Logging EDRs

The parameters listed below in this topic affect the way EDRs are logged.

**Note:** For EDRs to be logged at all, the `acsChassis` section of the **acs.conf** file must contain the line `CdrFile 1`.

### TCP Network Loading

EDR files are collated on each SLC and uploaded at regular intervals to the SMS.

Files are transferred using the proprietary program `cmnPushFiles`. Refer to the *main component diagram* (on page 3).

EDR files contain a base content that has a size of approximately 350 bytes per call attempt or call disconnect. The total data size to be transferred can be computed from the call rate combined with assumptions about the complexity of the control plan.

A control plan that attempts to terminate and then terminates to a second number will generate two EDRs.

The total data will be typically distributed over a number of files.

A new EDR file is created when the old file reaches a specified age or size as defined by the `CdrFileMaxAge` (on page 150) and `CdrFileMaxSize` (on page 150) parameters.

**Note:** `slee_acs` compares the current EDR file against the `CdrFileMaxAge` (on page 150) and `CdrFileMaxSize` (on page 150) parameters at the end of the call. Thus, when a single call is run, the EDR file is closed only when more calls are run or `slee_acs` is gracefully restarted.

The `CdrExtraFields` and `SendCIR` parameters cause additional content to be written to each EDR line. This raises the average data flow above the base 350 bytes per EDR line. The size of the additional content depends on the nature of the control plan. Experimentation with individual control plans is required to determine the size of extended EDRs.

### Parameters

The following parameters are optional and may be added when required. Only one entry per parameter is allowed.

```
callReferenceIDAsHex
```

<b>Syntax:</b>	<code>callReferenceIDAsHex 0 1</code>
<b>Description:</b>	Indicates the Call Reference ID (an Octet string) in an IDP is a BCD number ASCII string or not.
<b>Type:</b>	Boolean
<b>Optionality:</b>	Optional (default used if not set).
<b>Allowed:</b>	0 (false), 1 (true)

**Default:** 0

**Notes:** If the Call Reference ID (an Octet string) in an IDP is a BCD number other than an ASCII string, for instance 0x28 0x81 0x1F 0xE3 0x29, then we need to set this option to true in order to be able to read the hex values "28811FE329" in EDR other than see unreadable characters.

**Example:** `callReferenceIDAsHex 1`

#### CdrCacheMaxSize

**Syntax:** `CdrCacheMaxSize int`

**Description:** The maximum size in kilobytes of the internal CDR cache. When the limit is reached, the CDR cache is written to file and then cleared.

**Type:** Integer

**Optionality:** Optional (default used if not set)

**Allowed:** A value in the range 4 to 64

**Default:** 32

**Notes:**

**Example:** `CdrCacheMaxSize 32`

#### CdrClosedDirectory

**Syntax:** `CdrClosedDirectory "path"`

**Description:** The path to move the EDR file to when it is flushed due to one of `CdrFileMaxAge` (on page 150) or `CdrFileMaxSize` (on page 150) being exceeded.

**Type:** String

**Optionality:** Optional (default used if not set).

**Allowed:**

**Default:** `/IN/service_packages/SMS/cdr/closed`

**Warning:** This parameter only changes the output of the EDR file. If this parameter is changed all other relevant parts of the platform must also be updated.

**Example:** `CdrClosedDirectory "/var/EDRs/closed"`

#### CdrCompressCall

**Syntax:** `CdrCompressCall 0|1`

**Description:** Whether or not to log multiple connect attempts as one EDR.

**Type:** Boolean

**Optionality:** Optional (default used if not set).

**Allowed:**

- 0 a separate EDR will be created for each connection attempt, abort, or disconnect individually.
- 1 calls with multiple connect attempts are logged as one EDR. A single EDR will be generated at the end of every call, at the point where it is torn down, regardless of how the call finishes.

**Default:** 0

**Notes:** If `CdrCompressCall` is 0, the `CdrOnAbort` (on page 153) and `CdrOnDisconnect` (on page 153) parameters determine if abort and/or disconnect events generate EDRs.

**Example:** `CdrCompressCall 0`

## Chapter 5

### CdrCurrentDirectory

**Syntax:** CdrCurrentDirectory "*path*"  
**Description:** The path to write the EDR file to.  
**Type:** String  
**Optionality:** Optional (default used if not set).  
**Allowed:**  
**Default:** /IN/service\_packages/SMS/cdr/current  
**Warning:** This parameter only changes the output of the EDR file. If this parameter is changed all other relevant parts of the platform must also be updated.  
**Example:** CdrCurrentDirectory "/var/EDRs/current"

### CdrFile

**Syntax:** CdrFile 0|1  
**Description:** Whether or not to log EDRs to a file.  
**Type:** Boolean  
**Optionality:** Optional (default used if not set).  
**Allowed:** 0 (no), 1 (yes)  
**Default:** 0  
**Notes:**  
**Example:** CdrFile 0

### CdrExtraFields

**Syntax:** CdrExtraFields 0|1|2  
**Description:** EngineNodes that are traversed during execution of a control plan will be logged and placed in the EDR (TFN tag)  
**Type:** Integer  
**Optionality:** Optional (default used if not set).  
**Allowed:**  
0 No logging will be done  
1 Track traversed feature nodes and played announcements, and record in EDR. The format is:  
<node fast key>-<node number>.  
2 In addition to 1, track feature node sub-states, showing all the states the node is going through. The format is:  
<node fast key>-<node number>.<state><state>...<state>  
**Default:** 1  
**Notes:** You can customize the maximum length in characters of the TFN data by using the `acsChassis.tfnListSize` parameter.  
There are no separators between the <state> fields which are all single characters as defined in *Node States* (on page 148) below.  
**Example:** CdrExtraFields 1

### Node States

State Number	Node State	State Number	Node State
0	0	26	J

State Number	Node State	State Number	Node State
1	1	27	K
2	2	28	L
3	3	29	M
4	4	30	N
5	5	31	O
6	6	32	P
7	7	33	Q
8	8	34	R
9	9	35	S
10	:	36	T
11	;	37	U
12	<	38	V
13	=	39	W
14	>	40	X
15	?	41	Y
16	@	42	Z
17	A	43	[
18	B	44	\
19	C	45	]
20	D	46	^
21	E	47	_
22	F	48	'
23	G	49	a
24	H	50	b
25	I		

### CdrFileAppendCloseTime

<b>Syntax:</b>	CdrFileAppendCloseTime 0 1
<b>Description:</b>	Whether or not to append the time that the file was closed to the EDR file name.
<b>Type:</b>	Boolean
<b>Optionality:</b>	Optional (default used if not set).
<b>Allowed:</b>	0 (no), 1 (yes)
<b>Default:</b>	0
<b>Example:</b>	CdrFileAppendCloseTime 0

## Chapter 5

### CdrFileAppendPid

<b>Syntax:</b>	CdrFileAppendPid 0 1
<b>Description:</b>	Whether or not to append the PID of the logging process to the EDR file name.
<b>Type:</b>	Boolean
<b>Optionality:</b>	Optional (default used if not set).
<b>Allowed:</b>	0 (no), 1 (yes)
<b>Default:</b>	1
<b>Example:</b>	CdrFileAppendPid 1

### CdrFileMaxAge

<b>Syntax:</b>	CdrFileMaxAge <i>seconds</i>
<b>Description:</b>	Set the maximum age of the EDR file. After this period expires the file is purged.
<b>Type:</b>	Integer
<b>Optionality:</b>	Optional (default used if not set).
<b>Allowed:</b>	Any integer
<b>Default:</b>	600
<b>Notes:</b>	Value is in seconds
<b>Example:</b>	CdrFileMaxAge 600

### CdrFileMaxSize

<b>Syntax:</b>	CdrFileMaxSize <i>KB</i>
<b>Description:</b>	Set the maximum size of the EDR file. When this file size is exceeded, the file is purged.
<b>Type:</b>	Integer
<b>Optionality:</b>	Optional (default used if not set).
<b>Default:</b>	8
<b>Example:</b>	CdrFileMaxSize 8

### CdrFileUseGMT

<b>Syntax:</b>	CdrFileUseGMT 0 1
<b>Description:</b>	Whether or not to add a start timestamp in GMT to the EDR filename.
<b>Type:</b>	Boolean
<b>Optionality:</b>	Optional (default used if not set).
<b>Allowed:</b>	0 – Do not add a GMT timestamp to the EDR filename. 1 – Add a GMT timestamp to the EDR filename.
<b>Default:</b>	0

**Notes:** If set to 1, the EDR filename uses this format:

`application_gmtZ_start_time.cdr`

If set to 0, the EDR filename uses this format:

`application_start_time.cdr`

Where:

- `application` is the name of the application that triggered the EDR.
- `gmtZ_start_time` is the EDR start time in GMT.
- `start_time` is the EDR start time in local time.

The format used for start time is: `yyyymmddhh24missff1`, where `ff1` is the decisecond portion of the timestamp.

**Example:** `CdrFileUseGMT 1`

#### CdrFileUseLocalTime

**Syntax:** `CdrFileUseLocalTime 0|1`

**Description:** What timezone to use for the start and end timestamps in the EDR filename.

**Type:** Boolean

**Optionality:** Optional (default used if not set).

**Allowed:** 0 – Use GMT.  
1 – Use local time.

**Default:** 0

**Notes:** This parameter does not affect the timestamp added if `CdrFileUseGMT` is set to 1 (adds GMT timestamp to EDR filename).

**Example:** `CdrFileUseLocalTime 1`

#### CdrRemoveFields

**Syntax:** `CdrRemoveFields 0|hex_value`

**Description:** Mask that specifies the fields to remove from an EDR. To set the mask, sum the values used to identify each field that you want to remove, and convert to hexadecimal.

**Type:** Hexadecimal Integer

**Optionality:** Optional (default used if not set).

**Allowed:** Hexadecimal number that is the sum of the values for the fields you want to remove. For a list of valid values, see EDR field values table below.

**Default:** 0 - Do not remove any fields.

**Notes:** For more information about the EDR fields, see *Event Detail Record Reference Guide*.

**Example:** `CdrRemoveFields 2001000000`

Turns off release cause and slee call ID ( $2^{24} + 2^{37} = \text{hex } 2001000000$ ).

The following table lists the EDR field values you can use and their corresponding field codes and field names. The EDR field values have the following format.  $2^x$ , which means 2 to the power of  $x$ .

EDR Field Value	EDR Field Code	Field Name
$2^0$	OA	Originating Address (IP/PC)
$2^1$	OTI	Originating Transaction ID
$2^2$	CUST	Customer ID

EDR Field Value	EDR Field Code	Field Name
2^3	SN	Service (Original Called) Number
2^4	TN	Termination Number
2^5	CGN	Calling Network Number
2^6	CLI	Calling Line Identifier
2^7	SK	Service Key
2^8	TCS	Time Call Start
2^9	TCE	Time Call End (ETSI only)
2^10	LPN	Last PIN Number Entered
2^11	LAC	Last Account Code Entered
2^12	CS	Connect Status
2^13	CPC	Calling Party Category
2^14	CC	Carrier Code
2^15	CPNI	Calling Private Network ID
2^16	PCNA	Calling Private Network Address
2^17	PTNA	Called Private Network Address
2^18	CGNA	Calling Global Network Address (for example, GVNS number)
2^19	TFN	Track Feature Nodes
2^20	CPN	Call Plan Name
2^21	CAET	Call Attempt Elapsed Time (CallInfoRequest)
2^22	CCET	Call Connect Elapsed Time (CallInfoRequest)
2^23	CA	Called Address (CallInfoRequest)
2^24	RELC	Release Cause (CallInfoRequest)
2^25	OCPI	Original Called Party ID
2^26	CPNN	Called Party Nature of Number (Address)
2^27	NOAT	Number of Attempt Terminations
2^28	LGID	Language ID
2^29	CBAT	Connect by Attempt Termination
2^30	FATS	First Announcement Timestamp
2^31	HTS	Hunting Timestamp
2^32	CCTS	Call Connect Timestamp
2^33	AIDL	Announcement ID List
2^34	TPNI	Terminating Private Network ID
2^35	CGNN	CallingPartyID Nature of Number
2^36	CPPI	CallingPartyID Presentation Restriction Indicator
2^37	CID	Slee Call ID
2^38	TGNA	Terminating Global Network Address (for example, GVNS number)
2^39	SL_CONTENT	All service library supplied fields (may be zero, one, or more fields)
2^40	EXT(0-9)	Any extension digits fields



## CdrLogPIN

<b>Syntax:</b>	CdrLogPIN 0 1
<b>Description:</b>	Whether or not to log the PIN.
<b>Type:</b>	Boolean
<b>Optionality:</b>	Optional (default used if not set).
<b>Allowed:</b>	1 the LPN field which records the PIN is written to the EDR log files as part of EDR creation. 0 this action is suppressed. The EDRs will be created normally but the LPN field will be missing.
<b>Default:</b>	1
<b>Notes:</b>	For more information about PIN logging configuration, see <i>PIN logging parameters</i> (on page 110).
<b>Example:</b>	CdrLogPIN 1

## CdrOnAbort

<b>Syntax:</b>	CdrOnAbort 0 1
<b>Description:</b>	Whether or not to create EDRs when one of the following occurs: <ul style="list-style-type: none"> <li>• A TCAP abort is received</li> <li>• A TCAP reject is received and a TCAP abort is sent in response</li> </ul>
<b>Type:</b>	Boolean
<b>Optionality:</b>	Optional (default used if not set).
<b>Allowed:</b>	0 Abort logging is disabled 1 Aborted calls are logged
<b>Default:</b>	1
<b>Example:</b>	CdrOnAbort 1

## CdrOnCallCompletion

<b>Syntax:</b>	CdrOnCallCompletion 0 1
<b>Description:</b>	Whether or not to log EDR on call completion when CdrCompressCall (on page 147) is set as 0.
<b>Type:</b>	Boolean
<b>Optionality:</b>	Optional (default used if not set)
<b>Allowed:</b>	0 - EDR will not be written on call completion. 1 - EDR will be written on call completion if CdrCompressCall (on page 147) is set as 0, regardless of how call finishes.
<b>Default:</b>	0
<b>Notes:</b>	
<b>Example:</b>	CdrOnCallCompletion 0

## CdrOnDisconnect

<b>Syntax:</b>	CdrOnDisconnect 0 1
<b>Description:</b>	Whether or not to create EDRs when a call is deliberately disconnected (for example, by a disconnect call node).
<b>Type:</b>	Boolean
<b>Optionality:</b>	Optional (default used if not set).
<b>Allowed:</b>	0 (no), 1 (yes)

## Chapter 5

**Default:** 1  
**Example:** CdrOnDisconnect 1

### CdrOnForcedDisc

**Syntax:** CdrOnForcedDisc 0|1  
**Description:** When set to true, forces ACS to write an EDR in the event of a forced disconnect.  
**Type:** Boolean  
**Optionality:** Optional (default used if not set).  
**Allowed:**

- 0 (false), do not write EDR
- 1 (true), write EDR

**Default:** 0  
**Notes:**  
**Example:** CdrOnForcedDisc 1

### CdrOnHandover

**Syntax:** CdrOnHandover 0|1  
**Description:** When set to true, forces ACS to write an EDR on service handover, providing the CdrCompressCall (on page 147) parameter is set to zero (0).  
**Type:** Boolean  
**Optionality:** Optional (default used if not set).  
**Allowed:**

- 0 (false), do not write EDR on service handover
- 1 (true), write EDR on service handover

**Default:** 0  
**Notes:**  
**Example:** CdrOnHandover 0

### CdrResetOnWriteRELC

**Syntax:** CdrResetOnWriteRELC 0|1  
**Description:** When set to true, forces ACS to reset the call release cause to zero after it has been written to an EDR, providing the CdrCompressCall (on page 147) parameter is set to zero (0).  
**Type:** Boolean  
**Optionality:** Optional (default used if not set).  
**Allowed:**

- 0 (false), do not reset release cause to zero
- 1 (true), reset release cause to zero

**Default:** 0  
**Notes:**  
**Example:** CdrResetOnWriteRELC 1

### CdrUsecDigits

**Syntax:** CdrUsecDigits *n*  
**Description:** The number of digits to use as a fractional second extension to the start time and closing time, to ensure a unique CDR filename. The fractional part has a resolution of  $1/10^n$  seconds, where *n* is the number of digits (in the range 1 to 6) that are added to the filename.  
**Type:** Integer

**Optionality:** Optional (default used if not set)  
**Allowed:** 1, 2, 3, 4, 5, or 6  
**Default:** 1  
**Notes:** For example, if the timestamp is 23/01/2014 22:34:48.567 and `CdrUsecDigits` is set to 3, then `acsChassis` creates a file named: **ACS\_20140123223448567.cdr**. If `CdrUsecDigits` is set to 1, then `acsChassis` omits the last two digits from the timestamp to create a file named: **ACS\_201401232234485.cdr**.  
**Example:** `CdrUsecDigits 1`

#### `elapsedTimesFromApplyChargingReport`

**Syntax:** `elapsedTimesFromApplyChargingReport 0|1`  
**Description:** Whether or not to calculate CAET and CCET using the `ApplyChargingReport`.  
**Type:** Boolean  
**Optionality:** Optional (default used if not set).  
**Allowed:** 0 (no), 1 (yes)  
**Default:** 0  
**Notes:** This is an option to use when a call has been released, in which there is no `CallInformationReport`.  
**Example:** `elapsedTimesFromApplyChargingReport 1`

#### `zeroElapsedTimesInCdr`

**Syntax:** `zeroElapsedTimesInCdr 0|1`  
**Description:** Whether or not to include TCS, CCET and CAET in the EDR, even in the case where call duration is zero.  
**Type:** Boolean  
**Optionality:** Optional (default used if not set).  
**Allowed:** 0 (no), 1 (yes)  
**Default:** 0  
**Notes:**  
**Example:** `zeroElapsedTimesInCdr 1`

## acsChassis Service Library Configuration (SLC)

### Parameter

The entries in the `acsServiceLibrary` topic determine configuration parameters for the `acsServiceLibrary`.

#### `ProfileOrder`

**Syntax:** `ProfileOrder (key, pro1, pro2, pro3)`  
**Description:** Defines the order of the profiles for loading and searching for traffic with a specific service key.  
**Type:** Array  
**Optionality:** Optional (default used if not set).  
**Allowed:** Each `pro1-3` is one of:

- CUSTOMER

- CALL\_PLAN
- SERVICE\_NUMBER

**Default:** ProfileOrder (110,CUSTOMER,CALL\_PLAN,SERVICE\_NUMBER)

**Notes:** All three profiles must specified for each parameter.

**Examples:** ProfileOrder (10,CUSTOMER,CALL\_PLAN,SERVICE\_NUMBER)  
 ProfileOrder (11,CALL\_PLAN,SERVICE\_NUMBER,CUSTOMER)  
 ProfileOrder (12,CUSTOMER,SERVICE\_NUMBER,CALL\_PLAN)

## acsChassis Service Normalisation Parameters (SLC)

### Introduction

Each service for which a `ServiceEntry` exists in the `acs.conf` can have a specific config section where you define configuration parameters specific for that service. The name for the service section must be the same name specified in the corresponding *acsChassis ServiceEntry Configuration (SLC)* (on page 126), that is, ACS\_Outgoing, CCS, VPN\_Originating...

### Service Specific Normalization Parameters

The service specific normalization parameters are used to define conversion rules specific to each available service. These parameters are equivalent to those with the same name described in the *acsChassis Normalization Parameters* section. For a description of each, refer to *Normalization Parameters* (on page 120).

When a service section is found in the `acs.conf`, the global normalization rules are ignored for that particular service and the specific rules ( if any) are used instead. In this sense, a service will only use the global configuration when no specific section is defined for it in the `acs.conf`. Also, in no case global and specific normalization rules will be used simultaneously within the same service.

## acsChassis AWOL Configuration

### AWOL Processing

The ACS service supports many different call scenarios, including scenarios where the SLC is involved in the call right up to when the A or B party disconnects at the end of a conversation.

The number of entities involved in the call and managing the connection between the SSP and SLC software can lead to many complex interactions. Occasionally these interactions may not follow the INAP CS1 call model due to situations beyond the direct control of the ACS service.

In particular, ACS can be used for billable call control by using the `ApplyCharging` and `ApplyChargingReport` INAP messages. When ACS sends an `ApplyCharging` request to a SSP, it will expect a response within a certain time frame due to the request defining a limit on the time the call can proceed for.

Certain circumstances can occur in production networks that can cause the `ApplyChargingReport` to be never returned. This would in general cause the call to be left 'hanging' in the ACS service, using system and service resources that would never, usually, be freed.

To alleviate this situation, AWOL checking has been developed in the ACS service. The basic premise is that the ACS service should abort any call for which an expected `ApplyChargingReport` is late.

Calls that are considered as AWOL, are aborted. This will clean up all call resources within the ACS service and the SLEE.

The ACS Service will continue to process the control plan for the call according to the service limitations.

## Defining acsChassis AWOL configuration

The `acsChassis` AWOL configuration section defines six AWOL parameters, two of which are global and should only be defined in the `acsChassis` section of `acs.conf`:

- `checkAWOL`
- `checkAWOLMarginAC`

The other parameters are defined globally in the `acsChassis` section; but they can also be defined in the service configuration, per service, which will override the global values. These parameters are:

- `awolTimeout`
- `awolReportOnly`
- `awolReportPeriod`
- `awolOverrideACRTimeout`

For more information, see *overriding AWOL configuration per service* (on page 132).

## Parameters

The following configuration parameters are provided to control AWOL checking:

`checkAWOL`

<b>Syntax:</b>	<code>checkAWOL 0 1</code>
<b>Description:</b>	Whether or not the ACS service should check for calls with later ApplyChargingReport messages.
<b>Type:</b>	Boolean
<b>Optionality:</b>	Optional (uses default if not set)
<b>Allowed:</b>	0 – No AWOL checking is done and if the ACR is never received, the call will never be torn down. 1 – AWOL checking is done as defined by the other AWOL parameters.
<b>Default:</b>	0
<b>Example:</b>	<code>checkAWOL 1</code>

`checkAWOLMarginAC`

<b>Syntax:</b>	<code>checkAWOLMarginAC int</code>
<b>Description:</b>	Tolerance, in seconds, added to the apply charging timeout.
<b>Type:</b>	Integer
<b>Optionality:</b>	Optional
<b>Allowed:</b>	Positive integer
<b>Default:</b>	30
<b>Notes:</b>	Apply Charging operations use this parameter and not the <code>awolTimeout</code> parameter. If an ApplyCharging report was sent for a call with a talk time of 60 seconds, using the <code>checkAWOLMarginAC</code> parameter, it would be 90 seconds after this message was sent before the call was considered AWOL and aborted by the ACS service.
<b>Example:</b>	<code>checkAWOLMarginAC 30</code>

## awolTimeout

- Syntax:** `awolTimeout duration`
- Description:** The time a call must be in progress before it becomes eligible for termination.
- Type:** Integer
- Units:** Seconds
- Optionality:** Optional
- Allowed:**  $duration \geq 0$
- Default:** If the `awolTimeout` parameter is omitted,  $duration = 0$  is assumed.
- Notes:**
- May be specified for service instance section which will override the value specified globally.
  - If  $duration$  is set to zero, no timer is configured and calls are never placed in a 'close' queue.
  - If  $duration > 0$ , at the end of  $duration$ , a SLEE event is triggered notifying that the call should be placed in a 'close' queue.
  - The `awolTimeout` parameter can be specified in the in the `acs.conf` file as a specific service entry. See *acsChassis ServiceEntry Configuration (SCP)* (on page 126).
  - This parameter is not used by any Apply Charging operations.
- Example:** `awolTimeout 1800`

## awolReportOnly

- Syntax:** `awolReportOnly 0|1`
- Description:** Specifies the type of AWOL message printed to the system log.
- Type:** Boolean
- Optionality:** Optional
- Allowed:**
- 0 – For every timed out message, report:
    - The time overdue
    - The message type last sent
    - The transaction and call ID (including the service handle, where applicable)
  - 1 – For every timed out message, print only a summary report.
- Default:** 1
- Notes:**
- When specified in the service instance section, it overrides the global value.
  - The following shows sample messages that are printed to the system log when `awolReportOnly` is set to 0:
- ```
WARNING. Ending Call 268413469. TID L.0x0 R.0x0 Sent operation(s)
TCAP_INVOKE. CS1_CallInformationRequest, TCAP_INVOKE. CS1_Continue.
Received
timeout 0s ago. Service Handle CCS_ROAM. Origin Address - GT. 60181000010
SSN. 146

WARNING. Ending Call 271216901. TID L.0x0 R.0x0 Sent operation(s)
TCAP_INVOKE:
CS1_ApplyCharging, TCAP_INVOKE. CS1_ApplyCharging, TCAP_INVOKE:
CS1_ApplyCharging, TCAP_INVOKE. CS1_ApplyCharging, TCAP_INVOKE:
CS1_ApplyCharging, TCAP_INVOKE. CS1_ApplyCharging, TCAP_INVOKE:
CS1_ApplyCharging, TCAP_INVOKE. CS1_ApplyCharging, TCAP_INVOKE:
CS1_ApplyCharging, TCAP_INVOKE. CS1_ApplyCharging, TCAP_INVOKE:
CS1_ApplyCharging, TCAP_INVOKE. CS1_ApplyCharging. Received timeout 0s
ago.
Service Handle CCS. Origin Address - GT. 60197030004 SSN. 146
```
- Example:** `awolReportOnly 0`

`awolReportPeriod`

|                     |                                                                                                                                                                                         |
|---------------------|-----------------------------------------------------------------------------------------------------------------------------------------------------------------------------------------|
| <b>Syntax:</b>      | <code>awolReportPeriod seconds</code>                                                                                                                                                   |
| <b>Description:</b> | How often, in seconds, to provide AWOL reporting.                                                                                                                                       |
| <b>Type:</b>        | Integer                                                                                                                                                                                 |
| <b>Optionality:</b> | Optional                                                                                                                                                                                |
| <b>Allowed:</b>     | <ul style="list-style-type: none"> <li>• 0 – Specifies to not generate AWOL reports.</li> <li>• Any Positive integer – Specifies the number of seconds between AWOL reports.</li> </ul> |
| <b>Default:</b>     | 0                                                                                                                                                                                       |
| <b>Notes:</b>       | When specified in the service instance section, it overrides the global value.                                                                                                          |
| <b>Example:</b>     | <code>awolReportPeriod 900</code>                                                                                                                                                       |

`awolOverrideACRTimeout`

|                     |                                                                                                                                                                                                                                                                                                                          |
|---------------------|--------------------------------------------------------------------------------------------------------------------------------------------------------------------------------------------------------------------------------------------------------------------------------------------------------------------------|
| <b>Syntax:</b>      | <code>awolOverrideACRTimeout value</code>                                                                                                                                                                                                                                                                                |
| <b>Description:</b> | Specifies the period of time, in seconds, between Apply Charging Reports (ACRs). If the ACR is not received during this time, the call is cleaned up. It is anticipated that this value will be used in data session scenarios where the return time of the ACR cannot be predicted based on the Apply Charging request. |
| <b>Type:</b>        | Integer                                                                                                                                                                                                                                                                                                                  |
| <b>Optionality:</b> | Optional. Configurable on a per-service basis only.                                                                                                                                                                                                                                                                      |
| <b>Allowed:</b>     | <ul style="list-style-type: none"> <li>• 0 – Specifies to not override the timeout from ACR.</li> <li>• Any positive integer – Specifies the number of seconds between ACRs.</li> </ul>                                                                                                                                  |
| <b>Default:</b>     | 0                                                                                                                                                                                                                                                                                                                        |
| <b>Notes:</b>       | If set, the value in <code>checkAWOLMarginAC</code> is ignored.                                                                                                                                                                                                                                                          |
| <b>Example:</b>     | <code>awolOverrideACRTimeout 1800</code>                                                                                                                                                                                                                                                                                 |

## Get Hunting Number Node Configuration

### Parameters

The following configuration parameter is provided to control the Get Hunting Number node.

`setCallData`

|                     |                                                                                                                |
|---------------------|----------------------------------------------------------------------------------------------------------------|
| <b>Description:</b> | If non zero, use the VPN Set Call Data chassis action to set the RedirectingPartyID and OriginalCalledPartyID. |
| <b>Type:</b>        | Boolean                                                                                                        |
| <b>Allowed:</b>     | 0, 1                                                                                                           |
| <b>Default:</b>     | 0                                                                                                              |
| <b>Notes:</b>       | Set to 1 if you have VPN installed.                                                                            |

## Number Matching Node Configuration

### Parameters

The following configuration parameters are provided to control the Number Matching node.

#### RegMapFlushPeriod

|                     |                                                                                                                                                                                                                                                         |
|---------------------|---------------------------------------------------------------------------------------------------------------------------------------------------------------------------------------------------------------------------------------------------------|
| <b>Syntax:</b>      | <code>RegMapFlushPeriod <i>seconds</i></code>                                                                                                                                                                                                           |
| <b>Description:</b> | The number of seconds between attempts to flush the compiled regular expression map. Entries are flushed if they are older than the time specified by the <code>RegMapMaxAge</code> parameter.<br>A value of 0 or less disables the flushing mechanism. |
| <b>Type:</b>        | Integer                                                                                                                                                                                                                                                 |
| <b>Optionality:</b> | Optional                                                                                                                                                                                                                                                |
| <b>Default:</b>     | 600                                                                                                                                                                                                                                                     |
| <b>Notes:</b>       | To disable the flushing mechanism for the regular expression map, set the value to 0 (zero).                                                                                                                                                            |
| <b>Example:</b>     | <code>RegMapFlushPeriod 600</code>                                                                                                                                                                                                                      |

#### RegMapMaxAge

|                     |                                                                              |
|---------------------|------------------------------------------------------------------------------|
| <b>Syntax:</b>      | <code>RegMapMaxAge <i>seconds</i></code>                                     |
| <b>Description:</b> | The maximum number of seconds a compiled regex may remain in the map unused. |
| <b>Type:</b>        | Integer                                                                      |
| <b>Optionality:</b> | Optional (default used if not set).                                          |
| <b>Allowed:</b>     |                                                                              |
| <b>Default:</b>     | 43200 (12 hours)                                                             |
| <b>Notes:</b>       |                                                                              |
| <b>Example:</b>     | <code>RegMapMaxAge 43200</code>                                              |

## Play Variable Part Announcement Node Configuration

### Parameters

The following configuration parameters are provided to control the Play Variable Part Announcement node:

#### NumberRulesSection

|                     |                                                                                                                                            |
|---------------------|--------------------------------------------------------------------------------------------------------------------------------------------|
| <b>Syntax:</b>      | <code>NumberRulesSection <i>section_name</i>:</code>                                                                                       |
| <b>Description:</b> | Defines where to find custom denormalization rules when the Denormalize check box is selected in the Play Variable Part Announcement node. |
| <b>Type:</b>        | String                                                                                                                                     |
| <b>Optionality:</b> | Optional                                                                                                                                   |
| <b>Allowed:</b>     | Any section name defined in the <code>acsPlayVariablePartAnnouncement</code> section of <code>acs.conf</code>                              |
| <b>Default:</b>     | None                                                                                                                                       |
| <b>Notes:</b>       | The colon at the end is essential.                                                                                                         |
| <b>Example:</b>     | <code>NumberRulesSection examplePVP:</code>                                                                                                |



## DenormalisationRule

|                     |                                                                                                         |
|---------------------|---------------------------------------------------------------------------------------------------------|
| <b>Syntax:</b>      | DenormalisationRule ( <i>parameters</i> ):                                                              |
| <b>Description:</b> | Defines the denormalization rule to check for.                                                          |
| <b>Type:</b>        | Parameter list                                                                                          |
| <b>Optionality:</b> | Required                                                                                                |
| <b>Allowed:</b>     |                                                                                                         |
| <b>Default:</b>     | None                                                                                                    |
| <b>Notes:</b>       | There may be as many DenormalisationRule lines configured as needed. The colon at the end is essential. |
| <b>Example:</b>     | DenormalisationRule (0064,2,4,0,12):                                                                    |

## Profile Date Compare Node Configuration

### Parameters

The following configuration parameters are provided to control the Profile Date Compare node:

#### useTzDefault

|                     |                                                                                                                                                                                                                                                                                                                                                                                                                                                |
|---------------------|------------------------------------------------------------------------------------------------------------------------------------------------------------------------------------------------------------------------------------------------------------------------------------------------------------------------------------------------------------------------------------------------------------------------------------------------|
| <b>Syntax:</b>      | useTzDefault 0 1                                                                                                                                                                                                                                                                                                                                                                                                                               |
| <b>Description:</b> | Specifies the time zone that is applied to the stored profile date. The Profile Date Compare node compares the stored profile date in the specified time zone to the current system time.                                                                                                                                                                                                                                                      |
| <b>Type:</b>        | Boolean                                                                                                                                                                                                                                                                                                                                                                                                                                        |
| <b>Optionality:</b> | Optional (default used if not set)                                                                                                                                                                                                                                                                                                                                                                                                             |
| <b>Allowed:</b>     | <ul style="list-style-type: none"> <li>• 0 – Leaves the time zone of the stored profile date as GMT.</li> <li>• 1 – Converts the time zone of the stored profile date to the time zone set in the <code>tzDefault</code> parameter. (See <i>tzDefault</i> (on page 109) for more information.) If <code>tzDefault</code> is not set, the Profile Date Compare node applies the default system time zone to the stored profile date.</li> </ul> |
| <b>Default:</b>     | 0                                                                                                                                                                                                                                                                                                                                                                                                                                              |
| <b>Notes:</b>       |                                                                                                                                                                                                                                                                                                                                                                                                                                                |
| <b>Example:</b>     | useTzDefault 1                                                                                                                                                                                                                                                                                                                                                                                                                                 |

## acs.conf Example

### Example acs.conf

Here is an example `acs.conf` file. Note that not all available parameters appear in the example.

```
# The following programs or groups of programs get their configuration
# from this configuration file.
#
#   acsStatisticsDBInserter
#   acsStatsMaster
#   acsStatsLocal
#   acsCompilerDaemon
#   acsProfileCompiler
#   acsChassis
```

## Chapter 5

```
#
# This file is parsed according to the following rules:
#   - Indenting beyond the first white space is ignored by the parser, it is done
#     only for clarity for human readers.
#
#   - Lines without at least a single leading white space or comment character are
#     section names.
#
#   - The file is parsed until a line containing only the indicated section
#     name is matched.
#
#   - Following lines are considered part of the section, until either the
#     end of file, or a line terminated with a ':' is reached.
#
#   - Parameter lines are in the form '<key> <value>'
#
#   - All key strings are case-sensitive. The specific keys recognised by
#     an application are specific to that application.
#
#   - To add service specific Chassis configuration. specify the service name, such
#     as 'ACS_Outgoing'
#     and then set the configuration parameters as required. See example at the end
#     of this file.
#

acsStatisticsDBInserter
# oracleusername <sms_user>
# oraclepassword <sms_passwd>
# oracledatabase @SMF
Retries 3
Period 30
MasterServerLocation STATSMASTERNODE
MasterServerPort 1490:

acsStatsMaster
port 1490
shmKey 17170588
semKey 17170589
masterStatsServer STATSMASTERNODE:

acsStatsLocal
port 1490
masterStatsServer STATSMASTERNODE:

acsCompilerDaemon
# oracleusername SMF
# oraclepassword SMF
# oracledatabase @SMF
alertTimeout 3
maxBranches 99
maxNodes 2000
maxCompiledKb 1024
compressAtKb 128
compressLevel 1
AuditChallenge 1:

acsProfileCompiler
# oracleusername SMF
# oraclepassword SMF
# oracledatabase @SMF

acsChassis
# oracleusername SMF
# oraclepassword SMF
```

```

#
ServiceEntry (ACS,libacsService.so)
ServiceEntry (ACS_Outgoing,libacsService.so)
setCcetOnDisconnectCall 1

# Macro Node library - base ACS macro nodes.
#
MacroNodePluginFile libacsMacroNodes.so

#
# Pluggable Action - base ACS actions.
#
ChassisPlugin libacsChassisActions.so

#tfnListSize 2048

#
# Special Resource Function mappings for the SLEE
#
srf (NAP1,UseETC=N,Address=,NOA=3)
srf (nap1,UseETC=N,Address=,NOA=3)

# Example of the ssf/scf definitions:
# ssf (SSF_Name1,PC=0xADC,SSN=11,interface=hssScIf)
# ssf (SSF_Name2,NOA=1,Address=01234,interface=hssScIf)
# scf (SCP_Name1,PC=0xADB,SSN=11)

# Example entry for the ICA originating address
# Setting this will cause an originating address to be set
# in the out going ICA request by slee_acs instead of your tcap IF
# scf (LocalAddress,NOA=4,Address=01224)

#
# Extension Numbers
#
# *** Unique to each site ***
#
# Examples:
# extensionNumber 0 26 inapaddressstring digits
# extensionNumber 1 28 inapaddressstring extension,nature,plan,digits
# extensionNumber 2 1 InapNumber          digits

#
# Here are the rest of the Chassis parameters.
#
port 1490
shmKey 17170588
semKey 17170589
NoServiceAction disconnect
NoServiceError WARNING
NoCallPlanAction continue
NoCallPlanError
InternalErrorAction continue
ChainCountLimit 8
DialledStarEncoding B
DialledHashEncoding C
EntryChar C
EmergencyNumber 111

# If the Call Reference ID (an Octet string) in an IDP is a BCD number other than
an Ascii string,
# for instance 0x28 0x81 0x1F 0xE3 0x29, then we need to set this option to true

```

## Chapter 5

```
# in order to be able to read the hex values "28811FE329" in EDR other than see
unreadable characters.
# Defaults to false
callReferenceIDAsHex 1

# For use with the CIN
CallInitiationTimeoutToleranceSeconds 10

#
# CallInitiationUseContextInd
#
# CDR file configuration, disabled by default.
#
# Valid values for CallInitiationUseContextInd are:
#
# 0. All indicator values, including NoA, set to the
#    original values:
#
#    (NoA = 4, ScrnInd = 3, PresInd = 0, NumIncomplete = 0)
#    (Default = 0)
#
# 1. All indicator values, except NoA, set to original
#    values. The NoA value would come from the context and
#    could be altered via denormalisation rules.
#
# 2. NoA set to original value. Other indicator values come
#    from context and could be altered via Set Indicator
#    nodes in the call plan.
#
# 3. All indicator values would come from the context.
#    The NoA value could be altered via denormalisation rules
#    and the other indicator values could be altered via Set
#    Indicator nodes in the call plan. In all cases the
#    NumberPlan will be set to 1, as in the original version.
#
# CallInitiationUseContextInd 0

#
# CDR file configuration, disabled by default.
#
CdrFile 0
CdrFileMaxAge 600
CdrFileMaxSize 8
CdrExtraFields 1
CdrOnDisconnect 1
CdrOnAbort 1
CdrOnCallCompletion 0
CdrCompressCall 0
CdrLogPIN 1
CdrCacheMaxSize 32
CdrUsecdDigits 1

# Append PID of logging process to filename (enabled by default)
CdrFileAppendPid 1

# Append time that file was closed to filename (disabled by default)
CdrFileAppendCloseTime 0

CdrFileUseLocalTime 0
CdrFileUseGMT

PINLogEnable 1
PINLogMaxAge 3600
PINLogMaxSize 1024
```

```

PINLogSuccess 0
PINLogFail 1

OverrideDefaultIPDigitTimeout 0
FirstDigitTimeout 4
InterDigitTimeout 4
MaxPromptDigits 21

# Maximum number of bytes allowed in the text field of a
# PlayAnnouncement or PromptAndCollectUserInformation operation.
maxAnnouncementTextBytes 80

#
# Call Dump configuration, disabled by default.
#
CallDumpEnabled 0
CallDumpSeconds 120
CallDumpDir /tmp
CallDumpSeverity ERROR
CallDumpMessage

edpArmAnswer 1
edpArmNoAnswer 1
edpArmBusy 1
edpArmRouteSelectFailure 1
edpArmAbandoned 1
edpUseNoAnswerTimer 1
NokiaCIR 0
CarrierCodeDisposal 0
UseReplication 0
AuditChallenge 0
ArmTerminateTriggers 0
UseContinueOperation 0
enableTermAttemptAuthorizedConnect 1
masterStatsServer STATSMASTERNODE

SendCIR 0
AskCirAttemptElapsedTime 1
AskCirStopTime 1
AskCirConnectElapsedTime 1
AskCirCallAddress 1
usePendingTnForCaInCdr 0
AskCirReleaseCause 1
recordSmpStatistics 1
disarmEDPs 0
tzDefault Europe/Prague

# set the engine's terminationNumber, which
# is printed as TN in the CDR, to:
# 0 - the digits sent over the network in the connect
# 1 - the normalised number sent to the service loader
normaliseTerminationNumber 0

# Normalise the SN (Service Number) in the CDR and set CPNN
# (Called Party Nature of Number) to match:
# 0. SN = the digits received over the network in the IDP
#   CPNN = the Nature of Address received over the network in the IDP
# 1. SN = the normalised number received from the service loader
#   CPNN = 0, a normalised number does not have a Nature of Address
normaliseServiceNumber 0

# Normalisation rules

```

## Chapter 5

```
# These translate numbers from the network, which have NOA and digits, into a
standard form for use within ACS.
# They can either be in the acsChassis section or in a service entry specific
section, which has
# the same name as the service name in the ServiceEntry line.
#
# NormalisationRule
(<inNOA>,<inPrefix>,<stripDigits>,<outPrefix>[,<minLength>[,<maxLength>]])
#
#   inNOA . This rule will only match numbers with this NOA
#   inPrefix . This rule will only match numbers with this prefix
#   stripDigits . Strip this many digits from the front of the number
#   outPrefix . Then, add this many digits to the front of the number
#   minLength,maxLength . The rule will only match numbers of this length

# NormalisationRule (3,-,0,-,10,13,m)
#   This says normalise nationally significant (NOA 3) numbers where the MSC
address
#   (m) has a prefix in the countryCodes list (longest match), the matched number
is
#   between 10 and 13 characters long and the result is the matched number
prefixed
#   with the country code prefix from the MSC address.

# Denormalisation rules
# These translate numbers stored inside ACS as just digits to digits and NOA to be
sent out to the network.
# They can either be in the acsChassis section or in a service entry specific
section, which has
# the same name as the service name in the ServiceEntry line.
#
# DenormalisationRule
(<inPrefix>,<outNOA>,<noOfDigitsToRemove>,<outPrefix>[,<minLength>[,<maxLength>]])
#
#   inPrefix . This rule will only match numbers with this prefix
#   outNOA . Use this NOA in the number sent out
#   noOfDigitsToRemove . Strip this many digits from the front of the number
#   outPrefix . Then, add this many digits to the front of the number
#   minLength,maxLength . The rule will only match numbers of this length
#
# There is a second form of DenormalizationRule which takes an NOA
#
# DenormalisationRule
(noa,<NOA>,<inPrefix>,<outNOA>,<noOfDigitsToRemove>,<DigitsToAdd>)
#
#   Where the first noa is the literal, lowercase text "noa".
#
# Example:
# DenormalisationRule (noa,3,E,4,0,999)
#
# This rule will convert the NoA to 4 and add "999" to any ICA outgoing number
# with an NoA of 3.

# The interval in seconds to be used for checking dialog timers.
# Note that this effectively deprecates the RIMS Chassis Action approach to doing
this.
# Setting to 0 will disable this explicit setting (in which case 10 will be used).
# Defaults to 0 if not specified for backwards compatibility.
# dialogTickInterval 10

#
# alwaysIncludePartyToCharge
#
#   If set, we set partyToCharge parameter in ACs
```

```

#   to the leg1 party.
#
#   Defaults to 0 - partyToCharge is not set.
#
# alwaysIncludePartyToCharge 1

#
# alternativeCallPlanNamePostfix
#
# This string is appended to the end of the Control Plan name
# and this new control plan is the replacement control plan when
# alternative control plan replacement is activated from the
# ACS Screens. Services -> ACS Service -> Customer
#
#       -> Control Plan Change Tab
#
# Defaults to _alt
#
# Example:
#   alternativeCallPlanNamePostfix _emergency
#
alternativeCallPlanNamePostfix _alt

#
# minimumSizeOfConnectSleeEvent configures the minimum size of a SLEE event used
# to return the Connect message. This defaults to 1024.
# A service specific configuration may be added if required to reduce the amount of
# memory required for 'normal' services.
#
minimumSizeOfConnectSleeEvent 1024

#
# Checking for AWOL calls, disabled by default.
#
# Note that Apply Charging operations do not use awolTimeout (see below).
#
# checkAWOL 0 - disable
#           1 - enable
#
# awolTimeout - the timeout period (in seconds) for events that are not the
#               last events. May be specified for service instance section.
#
# awolReportOnly 0 - always raise warning alarm when cleaning up each AWOL call
#                 1 - only raise warning alarm which summarizes changes
#                 May be specified for service instance section.
#
# awolReportPeriod - how often (in seconds) to provide summary report.
#                   May be specified for service instance section.
#
# checkAWOLMarginAC - configurable tolerance added to Apply Charging timeout.
#                   Replaces old checkAWOLMargin setting (now deprecated).
#
# awolOverrideACRTimeout - Configurable on a per-service basis only.
#                           Specifies the period of time (seconds) within which we
#                           expect to have received an Apply Charging Report. If
#                           the ACR is not received during this time then the call
#                           is cleaned up. It is anticipated that this value will
#                           be used in data session scenarios where the return
#                           time of the ACR cannot be predicted based on the
#                           Apply Charging request.
#                           Note. if set, then the value in checkAWOLMarginAC is
#                           ignored.
#
#                           Note. value of zero means do not override timeout from
#                           ACR.

```

## Chapter 5

```
#
checkAWOL 0
awolTimeout 1800
awolReportOnly 0
awolReportPeriod 900
awolOverrideACRTimeout 0
checkAWOLMarginAC 30:

# end of acsChassis configuration

# =====
# Apply the timezone specified by parameter tzDefault
# to the stored profile date. If tzDefault is not set, the
# default system timezone will be used.

ProfileDateCompare
  useTzDefault 1

# =====
# configuration for Get Hunting Number node

acsGetHuntingNumber

  # setCallData {0|1}
  # if non zero use the VPN Set Call Data chassis action
  # to set the RedirectingPartyID and OriginalCalledPartyID
  # set to 1 if you have VPN installed.
  # defaults to 0
  setCallData 0:

# =====
# configuration for Play Variable Part Announcement node
#
# This is necessary if the Denormalise check box is used in the
# Play Variable Part node. By default, the Play Variable Part Announcement
# node looks in a section called NumberRulesInteraction.
# An alternative section name can be given in the
# acsPlayVariablePartAnnouncement section

# Uncomment this to use the examplePVP section for denormalisation rules
# for the Play Variable Part Announcement node.
#
#acsPlayVariablePartAnnouncement
# NumberRulesSection examplePVP:
#
#examplePVP
# # Denormalisation Rules (Prefix, NOAToAdd, NumberOfDigitsToRemove, DigitsToAdd,
# MinLength)
# DenormalisationRule (0064,2,4,0,12):

# Uncomment this to use the default section name for denormalisation rules
# for the Play Variable Part Announcement node.
#
#NumberRulesInteraction
# # Denormalisation Rules (Prefix, NOAToAdd, NumberOfDigitsToRemove, DigitsToAdd,
# MinLength)
# DenormalisationRule (0064,2,4,0,12):

# service specific configuration for ACS_Outgoing (overrides standard acsChassis
# configuration)
ACS_Outgoing
  minimumSizeOfConnectSleeEvent 2048:

# end of file
```







# Background Processes

## Overview

### Introduction

This chapter explains how to manage the Advanced Control Services (ACS) processes.

### Purpose

The chapter lists the ACS processes which execute on an installed ACS platform. These processes are a combination of inittab processes, and cron processes.

**Important:** It is a prerequisite for managing these core service functions that the operator is familiar with the basics of Unix process scheduling and management. Specifically, the following Unix commands:

- init (and inittab)
- cron (and crontab)
- ps
- kill

### In this chapter

---

This chapter contains the following topics.

|                                             |     |
|---------------------------------------------|-----|
| Automated ACS Processes (SMS Machine) ..... | 171 |
| acsCompilerDaemon .....                     | 172 |
| acsSnCpActAlarms.....                       | 173 |
| acsDbCleanup.sh .....                       | 175 |
| acsProfileCompiler .....                    | 175 |
| acsStatisticsDBInserter .....               | 176 |
| Automated ACS Processes (SLC Machine).....  | 177 |
| acsStatsMaster .....                        | 177 |
| libacsChassisActions .....                  | 178 |
| libacsMacroNodes .....                      | 178 |
| libacsService .....                         | 179 |

## Automated ACS Processes (SMS Machine)

### Introduction

The acsSmp package installs three tasks into the `/etc/inittab`. These tasks should be running at all times. The tasks are:

- acsCompilerDaemon
- acsStatisticsDBInserter
- acsProfileCompiler

These three binaries are run from `/IN/service_packages/ACS/bin`, through start shell scripts also in that directory.

The acsSmp packages also install the acsDbCleanup.sh task into the crontab for user acs\_oper.

## acsCompilerDaemon

### Purpose

The acsCompilerDaemon runs continuously, polling the database to look for newly written control plans and control plan structures (for example, indicated by database field ACS\_CALLPLAN.BUILD = B).

The control plan compiler generates the fast-lookup binary compiled control plan data which is actually used at execution time.

The compiler can use plug-ins for additional, specialized functions.

### Plug-ins

The compiler uses the plug-ins after the standard compilation has completed, and in the order the plug-ins are listed in **acs.conf**.

This table describes the function of each acsCompilerDaemon plug-in.

| Plug-in             | Description                                                                                                                                                                                                                                                                                                                                                                                                                                 |
|---------------------|---------------------------------------------------------------------------------------------------------------------------------------------------------------------------------------------------------------------------------------------------------------------------------------------------------------------------------------------------------------------------------------------------------------------------------------------|
| libwsdlGenerator.so | <p>This plug-in produces the WSDL code for the operation used by the control plan.</p> <p>If this is the first operation, the complete WSDL operation set file is produced and this operation inserted.</p> <p>For all other operations for the same operation set, the code is inserted after the previous operation code.</p> <p>For further information on operations and operation sets, see <i>OSD User's and Technical Guide</i>.</p> |

### Startup

This task is started by entry acs0 in the inittab, through the `/IN/service_packages/ACS/bin/acsCompilerDaemonStartup.sh` shell script.

### Location

This binary is located on the SMS node.

### Parameters

The acsCompilerDaemon does not support any command line parameters; it is completely configured through the **acs.conf** file. For more information, see *Configuring the acs.conf* (on page 75).

### Failure

If the acsCompilerDaemon has failed, then control plans will not be compiled. This can be detected by executing the following SQL statement on the SMF database instance:

```
SELECT ID from ACS_CALL_PLAN where BUILD='B';
```

Under normal operation, control plans will only remain in the B state for a few seconds at most.

## Output

The `acsCompilerDaemon` writes error messages to the system messages file, and also writes additional output to `/IN/service_packages/ACS/tmp/acsCompilerDaemon.log`.

## acsSnCpActAlarms

### Purpose

`acsSnCpActAlarms` queries the `ACS_SN_CALL_PLAN_ACTIVATION` database table and generates alarms when it finds any scheduled control plans that have been temporarily disabled by Emergency Control Plan Activation.

### Location

This binary is located on the SMS node.

### Startup

This task is run in the crontab for `acs_oper`.

`/IN/service_packages/ACS/bin/acsSnCpActAlarms`

**Note:** You may optionally write a shell script (to manually start) if you wish to change defaults.

### Parameters

The `acsSnCpActAlarms` does not support any command line parameters. It is configured through the `eserv.config` file.

### acsSnCpActAlarms Parameters in `eserv.config`

Here is an example of the `acsSnCpActAlarms` section in the `eserv.config` file.

```
acsSnCpActAlarms = {
  oracleUserIdPassword = "/"
  alarmCheckInterval = 60
  repeatAlarm = false
  serviceNumberTerm = "Service Number"
  alarmReason = "by Alternative Control Plan Activation"
}
```

`oracleUserIdPassword`

|                     |                                                                                                   |
|---------------------|---------------------------------------------------------------------------------------------------|
| <b>Syntax:</b>      | <code>oracleUserIdPassword = "user/pw"</code>                                                     |
| <b>Description:</b> | The Oracle user ID and password that <code>acsSnCpActAlarms</code> uses to log into the database. |
| <b>Type:</b>        | String                                                                                            |
| <b>Optionality:</b> | Optional (default used if not set).                                                               |
| <b>Allowed:</b>     |                                                                                                   |
| <b>Default:</b>     | <code>"/"</code>                                                                                  |
| <b>Notes:</b>       |                                                                                                   |
| <b>Example:</b>     | <code>oracleUserIdPassword = "/"</code>                                                           |

alarmCheckInterval

- Syntax:** `alarmCheckInterval = mins`
- Description:** Alarms will be generated if the difference between the current time and the control plan's effective date (being in the past) is less than the value specified by this parameter.
- Type:** Integer
- Optionality:** Optional (default used if not set).
- Allowed:**
- Default:** 60
- Notes:** Set this value to a similar/compatible value when running `acsSnCpActAlarms` from `crontab`. For example, if `crontab` is set up to run this process every hour, set this value to 60 minutes.

**Warning:** Running this process too frequently from `crontab` may adversely affect system performance. The recommended `crontab` configuration is to run this process every hour or at a greater interval.

**Example:** `alarmCheckInterval = 60`

repeatAlarm

- Syntax:** `repeatAlarm = true|false`
- Description:** If set to `true`, relevant alarm(s) will be repeated every `alarmCheckInterval` minutes until alternative control plan replacement is deactivated.
- Type:** Boolean
- Optionality:** Optional (default used if not set).
- Allowed:**
- Default:** `false`
- Notes:**
- Example:** `repeatAlarm = false`

serviceNumberTerm

- Syntax:** `serviceNumberTerm = "snterm"`
- Description:** The preferred term used to describe a Service Number.
- Type:** String
- Optionality:** Optional (default used if not set).
- Allowed:**
- Default:** "Service Number"
- Notes:**
- Example:** `serviceNumberTerm = "Freephone Number"`

alarmReason

- Syntax:** `alarmReason = "reason"`
- Description:** The reason the alarm is generated. This text is used in the alarm description.
- Type:** String
- Optionality:** Optional (default used if not set).
- Default:** "by Alternative Control Plan Activation"

**Notes:** Example alarm:  
 If serviceNumberTerm = "Freephone Number" and alarmReason = "by Emergency Control Plan Activation", then the alarm description would be:  
 "WARNING. Scheduled Control Plan(Name) for Customer(Name), Freephone Number(123) has been temporary disabled by Emergency Control Plan Activation"

**Example:** alarmReason = "by Alternative Control Plan Activation"

## acsDbCleanup.sh

### Purpose

This task executes SQL statements to delete old data from the ACS Event Counter table ACS\_STATISTICS\_COUNT, and also to delete old compiler output from the ACS\_COMPILE\_ERRORS table.

### Startup

This task is run in the crontab for acs\_oper, by default at 02:00 local system time. It is a shell script, specifically `//IN/service_packages/ACS/bin/acsDbCleanup.sh`.

### Location

This binary is located on the SMS node.

### Parameters

The purge-age in days is defined inside the shell script itself, and can be adjusted, subject to limitations of table space in the database.

### Failure

If this process is not running, old entries in the specified tables will not be purged.

### Output

The `acsDbCleanup.sh` script writes output to `//IN/service_packages/ACS/tmp/acsDbCleanup.sh.log`.

## acsProfileCompiler

### Purpose

The `acsProfileCompiler` polls for changes in the timezone and/or termination number ranges configured in the database. It then performs changes in the global profile, and in customer profiles for customers who have non-default termination ranges defined.

### Startup

This task is started by entry `acs2` in the `inittab`, through the `//IN/service_packages/ACS/bin/acsProfileCompilerStartup.sh` shell script.

## Location

This binary is located on the SMS node.

## Parameters

The `acsProfileCompiler` does not support any command line parameters, it is completely configured through the `acs.conf` file. For more information, see *Configuring the acs.conf* (on page 75).

## Failure

If the process fails, then changes to the ACS timezone geography set will not be reflected on the SLC call-processing. Similarly, changes to the self-management control plan.

**Note:** The termination number constraints for ACS GUI changes will continue to operate as expected.

## Output

The `acsProfileCompiler` writes error messages to the system messages file, and also writes additional output to `/IN/service_packages/ACS/tmp/acsProfileCompiler.log`.

# acsStatisticsDBInserter

## Purpose

The `acsStatisticsDBInserter` communicates with the `acsStatsMaster` process (see below), and polls for changes to ACS event counters.

**Note:** This process is not the same as the `smsStatsDaemon`, although the names are similar.

## Startup

This task is started by entry `acs1` in the `inittab`, through the `/IN/service_packages/ACS/bin/acsStatisticsDBInserterStartup.sh` shell script.

## Location

This binary is located on the SMS node.

## Parameters

The `acsStatisticsDBInserter` supports the following command-line options:

### Usage:

```
acsStatisticsDBInserter -h hostname -p port -s sleep
```

These options can be used for testing to override the values specified in the `acsStatisticsDBInserter` section of the `acs.conf`, however they should not be required on an operational platform.

| Parameter                       | Description |
|---------------------------------|-------------|
| <code>-h <i>hostname</i></code> | host name   |
| <code>-p <i>port</i></code>     | port        |
| <code>-s <i>sleep</i></code>    | sleep       |



## Failure

This process will periodically write updated event counts to the ACS database, into the table `ACS_STATISTICS_COUNT`. If there are no event counts being modified by active control plans, the this process may appear to be inactive.

Failure of this process will result in no updates to the `ACS_STATISTICS_COUNT` table, even when `EventCounting` nodes are encountered in active control plans.

## Output

The `acsStatisticsDBInserter` writes error messages to the system messages file, and also writes additional output to `/IN/service_packages/ACS/tmp/acsStatisticsDBInserter.log`.

# Automated ACS Processes (SLC Machine)

## Introduction

The `acsScp` package installs one task into the `/etc/inittab` for one of the SLC machines in an SLC grouping. This task should be running on that one machine at all times. The task is:

- `acsStatsMaster`

This binary is run from `/IN/service_packages/ACS/bin`, through start-up shell script contained within that same directory.

## acsStatsMaster

### Purpose

The `acsStatsMaster` runs only on one SLC machine, typically `SCP1`. All other SLC nodes communicate with the master through TCP/IP to correlate their ACS event counter values.

### Startup

This task is started by entry `acs3` in the `inittab`, through the `/IN/service_packages/ACS/bin/acsStatsMasterStartup.sh` shell script.

### Location

This binary is located on SLCs.

### Parameters

The `acsStatsMaster` does not support any command line parameters, it is completely configured through the `acs.conf` file. For more information, see *Configuring the acs.conf* (on page 75).

## Failure

If the `acsStatsMaster` is not running, then individual nodes will not be able to correlate their event counter values. This will mean that control plans may perform incorrect branching. Additionally, the `acsStatisticsDBInserter` process will not be able to track changes to ACS event counter values, and there will be no updates to the corresponding table in the database.

## Output

The `acsStatsMaster` writes error messages to the system messages file, and also writes additional output to `/IN/service_packages/ACS/tmp/acsStatsMaster.log`.

## libacsChassisActions

### Purpose

`libacsChassisActions` provides the functions which enable the ACS feature nodes to interact with other elements in the system, including:

- SLEE interfaces (such as TCAP IF)
- Other elements on the network (such as the VPU)

### Startup

If `libacsChassisActions` is included in the `acs.conf`, `libacsChassisActions` will be available to `slee_acs` when the SLEE is started.

For more information about how this is included in `acs.conf`, see *ChassisPlugin* (on page 80).

### Configuration

`libacsChassisActions` is configured by parameters in the `acsChassis` section of `acs.conf`. For more information, see *Configuring the acs.conf* (on page 75).

## libacsMacroNodes

### Purpose

This `slee_acs` plug-in library provides the base ACS feature nodes. For more information about the feature nodes provided by this library, see *CPE User's Guide*.

### Startup

If `libacsMacroNodes` is included in the `acs.conf`, `libacsMacroNodes` will be available to `slee_acs` when the SLEE is started.

For more information about how this is included in `acs.conf`, see *MacroNodePluginFile* (on page 79).

### Configuration

`libacsMacroNodes` accepts the parameters from `acs.conf`. For more information about the available configuration, see:

- *Get Hunting Number Node Configuration* (on page 159)
- *Play Variable Part Announcement Node Configuration* (on page 160)

## libacsService

### Purpose

libacsService is the ACS service library plug-in for `slee_acs` which handles initial set up of control plans. Based on the incoming call details, it loads up the relevant control plan and feature nodes.

**Note:** If other applications are installed, they may provide their own service libraries which will be used instead of libacsService.

### Startup

If libacsService is configured in `acs.conf`, it is made available to `slee_acs` when `slee_acs` is initialized. It is included in the `acsChassis` section of `acs.conf` in a `ServiceEntry` parameter.

```
acsChassis
  ServiceEntry (ACS,libacsService.so)
```

For more information about this configuration, see *acsChassis ServiceEntry Configuration (SLC)* (on page 126).

### Configuration

libacsService supports parameters from `acs.conf`. For more information, see *Configuring the acs.conf* (on page 75).



# Tools and Utilities

## Overview

### Introduction

This chapter explains the tools and utilities available in Advanced Control Services (ACS).

### In this chapter

---

This chapter contains the following topics.

|                            |     |
|----------------------------|-----|
| acsAddCallPlan .....       | 181 |
| acsAddCustomer .....       | 183 |
| acsAddGeography .....      | 184 |
| acsAddServiceNumber .....  | 185 |
| acsDecompile .....         | 186 |
| acsDumpControlPlan .....   | 187 |
| acsMonitorCompiler .....   | 188 |
| acsProfile .....           | 188 |
| acsScheduleCallPlan .....  | 191 |
| acsSetupAnnouncement ..... | 191 |
| numberDataImport .....     | 192 |

## acsAddCallPlan

### Purpose

Use the `acsAddCallPlan` tool to import a control plan, defined in a `.cpl` text file, into the SMF database either on the same platform or on a different platform. For example, you can export a control plan from one platform by using `acsDumpControlPlan` (on page 187) and then import the control plan into a different platform by using `acsAddCallPlan`.

The java shell script for `acsAddCallPlan` is located on SMS nodes. It launches a Java command line class that reuses the CPE code to achieve its requirements.

### About connecting to the database

`acsAddCallPlan` and `acsDumpCallPlan` connect to the database on a local or a remote SMS node based on the values specified for the `-u`, `-j`, and `-b` command line options.

You can connect to the database by specifying the following:

- `-u username/password` (for local connections)
- `-u username/password -j remote_hostname [-b port:db_SID]` (for remote connections)
- `-u /@wallet_user` (for local or remote connections through the Oracle wallet secure external password store)

where:

- `username` and `password` are user credentials for a screens user or for the SMF database user.

- *remote\_hostname* is the host name of the machine running the remote database.
- *port* and *db\_SID* are the port number and database SID of the remote database. If not specified, defaults to 1521:SMF
- *wallet\_user* is the alias defined for the username and password credentials in the Oracle wallet secure external password store. For remote connections, this alias can be either a TNS name or a service name from **tnsnames.ora**.

## Configuration

acsAddCallPlan accepts the following parameters.

### Usage:

```
acsAddCallPlan [-u {usr/pwd|@wallet_user}] [-j host] [-b port:db_id] [-v] [-D
directory [-O directory] -C acs_customer]
```

The available parameters are:

| Parameter                                        | Default   | Description                                                                                                                                                                                                                                                                                                                                                                                                                                             |
|--------------------------------------------------|-----------|---------------------------------------------------------------------------------------------------------------------------------------------------------------------------------------------------------------------------------------------------------------------------------------------------------------------------------------------------------------------------------------------------------------------------------------------------------|
| -u <i>usr/pwd</i><br>-u<br>/@ <i>wallet_user</i> |           | Specify one of: <ul style="list-style-type: none"> <li>• The username and password credentials for connecting to the database. Username must be a screens user credentials or SMF database user.</li> <li>• The <i>wallet_user</i> alias for the database credentials from the oracle wallet external password store. For remote connections to the database, the alias can be either a TNS name or a service name from <b>tnsnames.ora</b>.</li> </ul> |
| -j <i>host</i>                                   | localhost | The host name of the machine running the SMF database.                                                                                                                                                                                                                                                                                                                                                                                                  |
| -b <i>port:db_id</i>                             | 1521:SMF  | The port number and database ID of the SMF database.                                                                                                                                                                                                                                                                                                                                                                                                    |
| -v                                               | off       | Verbose (optional)                                                                                                                                                                                                                                                                                                                                                                                                                                      |
| -D <i>directory</i>                              | ignored   | Specify the directory containing the <b>.cpl</b> files to import (optional).                                                                                                                                                                                                                                                                                                                                                                            |
| -O <i>directory</i>                              | ignored   | Specify the directory to move successfully imported files to (optional, only relevant with <b>-D</b> ). Any files that fail to import will not be moved.                                                                                                                                                                                                                                                                                                |
| -C<br><i>acs_customer</i>                        | ignored   | Specify the ACS customer that will own the imported control plans (required if <b>-D</b> is used).                                                                                                                                                                                                                                                                                                                                                      |

When **-D** option is *absent*, records are added by stdin lines in the following format:

```
-c name -f file [-s name] [-t name] [-d name] [-m ID] [-p]
```

Where the record content is:

| Field          | Description                                                                                   |
|----------------|-----------------------------------------------------------------------------------------------|
| -c <i>name</i> | Customer name.                                                                                |
| -f <i>file</i> | Exported control plan file name.                                                              |
| -s <i>name</i> | New template name (optional).<br><b>Tip:</b> This is used when there is no existing template. |
| -t <i>name</i> | Existing template name (optional).                                                            |
| -d <i>name</i> | New control plan name (optional).                                                             |
| -m <i>ID</i>   | MF Identifier for the control plan (optional).                                                |
| -p             | Make inserted control plan public (optional).                                                 |

When **-D** option is *present*, records are added in the following format for each **.cpl** file:

```
-c cust_name -f cpl_file -s cpl_name -d cpl_name
```

Where the record content is:

| Field               | Description                                                              |
|---------------------|--------------------------------------------------------------------------|
| -c <i>cust_name</i> | Customer name is taken from the -C option argument.                      |
| -f <i>cpl_file</i>  | Is the filename of each .cpl file in the directory from the -D argument. |
| -s <i>cpl_name</i>  | Is the cpl file basename with the .cpl extension removed.                |
| -d <i>cpl_name</i>  | Is the cpl file basename with the .cpl extension removed.                |

The control plan text file format is the same as that used for an exported control plan.

Imported control plans will be set private and mf\_identifier will be set NULL.

## acsAddCustomer

### Purpose

Inserts a customer record into the SMF database.

### Location

This binary is located on the SMS node.

### Configuration

acsAddCustomer accepts the following parameters.

#### Usage:

```
acsAddCallPlan -u usr/pwd [-v]
```

The available parameters are:

| Parameter         | Default | Description                                    |
|-------------------|---------|------------------------------------------------|
| -u <i>usr/pwd</i> |         | username/password. Username must be acs_admin. |
| [-v]              | off     | Verbose                                        |

Records are added by stdin lines in the following format:

```
-c name [-f set] [-y set] [-g set] [-n set] [-m] [-r ref] [-d desc] [-l usr] [-o val=options] [-t policy]
```

Where the record content is:

| Field          | Default | Description                           |
|----------------|---------|---------------------------------------|
| -c <i>name</i> |         | Customer name (mandatory).            |
| -f <i>set</i>  |         | Feature node set name (optional).     |
| -y <i>set</i>  |         | Holiday set name (optional).          |
| -g <i>set</i>  |         | Geography set name (optional).        |
| -n <i>set</i>  |         | Announcement set name (optional).     |
| -m             |         | Customer is Telco managed (optional). |

| Field                 | Default | Description                                                                                                                                                                                                                                                                                                                                                                                                 |
|-----------------------|---------|-------------------------------------------------------------------------------------------------------------------------------------------------------------------------------------------------------------------------------------------------------------------------------------------------------------------------------------------------------------------------------------------------------------|
| -r <i>ref</i>         |         | Customer reference (optional).                                                                                                                                                                                                                                                                                                                                                                              |
| -d <i>desc</i>        |         | Customer description (optional).                                                                                                                                                                                                                                                                                                                                                                            |
| -l <i>usr</i>         |         | User name to be added for this customer (optional).                                                                                                                                                                                                                                                                                                                                                         |
| -o <i>val=options</i> |         | Resource limits for customer (optional).<br>Options are: <ul style="list-style-type: none"> <li>• eventlogs</li> <li>• statscounters</li> <li>• nodesinplan</li> <li>• callplans</li> <li>• callplanstructures</li> <li>• announcementsets</li> <li>• announcemententries</li> <li>• holidaysets</li> <li>• holidayentries</li> <li>• geographysets</li> <li>• geographyentries</li> <li>• users</li> </ul> |
| -t <i>policy</i>      | global  | Termination number range rules (optional).<br>Options are: <ul style="list-style-type: none"> <li>• private (own range)</li> <li>• global (default checking)</li> <li>• any (no checking)</li> </ul>                                                                                                                                                                                                        |

## acsAddGeography

### Purpose

Inserts Geography Set(s) into the SMF database from a text file.

### Location

This binary is located on the SMS node.

### Configuration

acsAddGeography accepts the following parameters.

#### Usage:

```
acsAddGeography -u usr/pwd [-c customer | -p] [-r int] [-g] filenames
```

The available parameters are:

| Parameter         | Default | Description                                                                                 |
|-------------------|---------|---------------------------------------------------------------------------------------------|
| -u <i>usr/pwd</i> |         | Oracle username/ password.                                                                  |
| -c <i>name</i>    |         | Customer to own created geography sets.<br>The -c and -p parameters are mutually exclusive. |



| Parameter        | Default | Description                                   |
|------------------|---------|-----------------------------------------------|
| -p               |         | Public set.                                   |
| -r <i>int</i>    |         | Number of records before a commit (optional). |
| -g               |         | Global number prefix (optional).              |
| <i>filenames</i> |         | Input filename.                               |

### Input file structure

Geography set input files use the following format, where the indentation indicates what the data is, and hence is very important:

```

Geography set name
  area = 1
  another area
    sub area = 21
    another sub area = 22
# blank lines or comments (# = comment line) are allowed.

```

```

Another geography set
  newlands = 343

```

## acsAddServiceNumber

### Purpose

Inserts a service number record into the SMF database.

### Location

This binary is located on the SMS node.

### Configuration

acsAddServiceNumber accepts the following parameters.

#### Usage:

```
acsAddServiceNumber -u usr/pwd [-v]
```

The available parameters are:

| Parameter         | Default | Description                |
|-------------------|---------|----------------------------|
| -u <i>usr/pwd</i> |         | Oracle username/ password. |
| [-v]              | off     | Verbose                    |

Records are added by stdin lines in the following format:

```
-c customer -s sn [-r desc] [-b] [-p pin] [-f number] [-a options] [-t 1|2] [-i 0|1]
[-d list]
```

Where the record content is:

| Field          | Description     |
|----------------|-----------------|
| -c <i>name</i> | Customer Name.  |
| -s <i>sn</i>   | Service Number. |

| Field             | Description                                                                                                                                                                                                                                                                                                                                                               |
|-------------------|---------------------------------------------------------------------------------------------------------------------------------------------------------------------------------------------------------------------------------------------------------------------------------------------------------------------------------------------------------------------------|
| -r <i>desc</i>    | Description (optional).                                                                                                                                                                                                                                                                                                                                                   |
| -b                | Use Toll Free beeps (optional).                                                                                                                                                                                                                                                                                                                                           |
| -p <i>pin</i>     | PIN (optional).                                                                                                                                                                                                                                                                                                                                                           |
| -f <i>number</i>  | Follow me number (optional).                                                                                                                                                                                                                                                                                                                                              |
| -a <i>options</i> | Policy, Min/Max, Account Codes (optional).                                                                                                                                                                                                                                                                                                                                |
| -t 1 2            | Barred list type (optional). <ul style="list-style-type: none"> <li>• 1=barred, numbers are barred only if they occur in the list. If the list is empty then no numbers are barred – everything is allowed.</li> <li>• 2=allowed, numbers are allowed only if they occur in the list. If the list is empty then no numbers are allowed – everything is barred.</li> </ul> |
| -i 0 1            | Barred list ignore (optional). <ul style="list-style-type: none"> <li>• 0=ignore list contents</li> <li>• 1=use the list contents</li> </ul>                                                                                                                                                                                                                              |
| -d <i>list</i>    | List of barred/ allowed numbers (optional).                                                                                                                                                                                                                                                                                                                               |

## acsDecompile

### Purpose

Takes a compiled control plan and decodes it into the control plan text file format.

### Location

This binary is located on both SLCs and SMSs.

### Configuration

acsDecompile accepts the following parameters.

#### Usage:

```
acsDecompile [-u usr/pwd] [-d dataID|-s structureID] [-r|-n]
```

The available parameters are:

| Parameter             | Description                             |
|-----------------------|-----------------------------------------|
| -u <i>usr/pwd</i>     | Oracle username/password.               |
| -d <i>dataID</i>      | Control plan Data ID to decompile.      |
| -s <i>structureID</i> | Control plan structure ID to decompile. |
| -r                    | Dump raw content only.                  |
| -n                    | Attempt to decompile node data.         |

## acsDumpControlPlan

### Purpose

Use the `acsDumpControlPlan` tool to export one or more control plans from the SMF database to text files (one file per control plan). You can import the control plan text files to either the same platform or a different platform, by using `acsAddCallPlan` (on page 181).

The java shell script for `acsDumpControlPlan` is located on SMS nodes. It launches a Java command line class that reuses the CPE code to achieve its requirements.

### About connecting to the database

`acsAddCallPlan` and `acsDumpCallPlan` connect to the database on a local or a remote SMS node based on the values specified for the `-u`, `-j`, and `-b` command line options.

You can connect to the database by specifying the following:

- `-u username/password` (for local connections)
- `-u username/password -j remote_hostname [-b port:db_SID]` (for remote connections)
- `-u /@wallet_user` (for local or remote connections through the Oracle wallet secure external password store)

where:

- `username` and `password` are user credentials for a screens user or for the SMF database user.
- `remote_hostname` is the host name of the machine running the remote database.
- `port` and `db_SID` are the port number and database SID of the remote database. If not specified, defaults to 1521:SMF
- `wallet_user` is the alias defined for the username and password credentials in the Oracle wallet secure external password store. For remote connections, this alias can be either a TNS name or a service name from `tnsnames.ora`.

### Configuration

#### Usage:

```
acsDumpControlPlan -d out_dir [-u {user/password|@wallet_user}][-j host] [-b
port:db_id] [-c customer] [-p control_plan] [-i id] | -S [-v]
```

The available parameters are:

| Parameter                                                     | Default   | Description                                                                                                                                                                                                                                                                                                                                                                                                                                                         |
|---------------------------------------------------------------|-----------|---------------------------------------------------------------------------------------------------------------------------------------------------------------------------------------------------------------------------------------------------------------------------------------------------------------------------------------------------------------------------------------------------------------------------------------------------------------------|
| <code>-d out_dir</code>                                       |           | Directory where exported control plan will be written.                                                                                                                                                                                                                                                                                                                                                                                                              |
| <code>-u user/password</code><br><code>-u @wallet_user</code> |           | Specify one of: <ul style="list-style-type: none"> <li>• The username and password credentials for connecting to the database. Username must be a screens user credentials or SMF database user.</li> <li>• The <code>wallet_user</code> alias for the database credentials from the oracle wallet external password store. For remote connections to the database, the alias can be either a TNS name or a service name from <code>tnsnames.ora</code>.</li> </ul> |
| <code>-j host</code>                                          | localhost | The host name of the machine running the SMF database.                                                                                                                                                                                                                                                                                                                                                                                                              |

| Parameter            | Default  | Description                                                                                                                                                                                        |
|----------------------|----------|----------------------------------------------------------------------------------------------------------------------------------------------------------------------------------------------------|
| -b <i>port.db_id</i> | 1521:SMF | The port number and database ID for the SMF database.                                                                                                                                              |
| -c <i>customer</i>   | ignored  | Name of the customer who owns the control plan (optional).                                                                                                                                         |
| -p                   | ignored  | Name of the control plan. May contain % and wildcard characters (optional).                                                                                                                        |
| -i <i>id</i>         | ignored  | The control plan ID in the ACS call plan table. If specified, ignores -c and -p. (optional)                                                                                                        |
| -v                   | off      | Verbose mode (optional).                                                                                                                                                                           |
| -S                   | ignored  | If set, create all files in the same directory as <i>out_dir/customer_name/version.cpl</i> .<br>Otherwise, create files in subdirectories as <i>out_dir/customer/name/version.cpl</i> . (optional) |

The control plan text file format is the same as that used for an exported control plan using the CPE.

## acsMonitorCompiler

### Purpose

Checks the number of control plans waiting to be compiled.

acsMonitorCompiler is designed to be run after a large number of control plans have been entered.

**Note:** No further control plans should be entered once acsMonitorCompiler has been started.

### Location

This binary is located on the SMS node.

### Configuration

acsMonitorCompiler accepts the following parameters.

#### Usage:

```
acsMonitorCompiler -u usr/pwd -s secs [-w] [-e]
```

The available parameters are:

| Parameter         | Default | Description                            |
|-------------------|---------|----------------------------------------|
| -u <i>usr/pwd</i> | smf/smf | Oracle username/password.              |
| -s <i>secs</i>    |         | Seconds between database checks.       |
| -w                |         | Display warnings and above (optional). |
| -e                |         | Display errors and above (optional).   |

## acsProfile

### Purpose

Decodes, displays or changes the value of profile tags.

## Location

This binary is located on the SMS node.

## Configuration

### Usage:

```
acsProfile [-u [/@SMF] | [/@SCP]]
           -[U]
           -[Nn|Ss|Cc|Pp|Gg|Ii|Yy|Zz|Ee|Ff] <IntKey>
           -[Nn|Ss|Cc|Pp|Gg|Ii|Yy|Zz|Ee|Ff] <StrKey>
           -[j] -
           -[j] <filename>
           -[D]
           -[W] <tag> -[A|H|L|B] <data>
           -[R] <tag>
           -[K] <tag1>[.<subtag1>],<tag2>[.<subtag2>]
           -[V] <tag1>[.<subtag1>],<tag2>[.<subtag2>]
           -[T] <tag> -[t] [h|P|d|a|p|m|n|l|v|V|A|B|D|i|H|I|U|W|N|S|O|M]
           -[X] <tag>
           -[Q]
```

The available parameters are:

| Parameter                               | Description                                                                                                                                                                                                                                                                                                                                                                                                                                                                                                                                                                                                                                                                                                                                                                                                                                                                                                                                                                                                                                                                                                                                                                                                                                                                                                                                                                                                                                                                                                                                                                       |
|-----------------------------------------|-----------------------------------------------------------------------------------------------------------------------------------------------------------------------------------------------------------------------------------------------------------------------------------------------------------------------------------------------------------------------------------------------------------------------------------------------------------------------------------------------------------------------------------------------------------------------------------------------------------------------------------------------------------------------------------------------------------------------------------------------------------------------------------------------------------------------------------------------------------------------------------------------------------------------------------------------------------------------------------------------------------------------------------------------------------------------------------------------------------------------------------------------------------------------------------------------------------------------------------------------------------------------------------------------------------------------------------------------------------------------------------------------------------------------------------------------------------------------------------------------------------------------------------------------------------------------------------|
| <code>[-u [/@SMF]   [/@SCP]]</code>     | Specify the SID of the remote database to connect: <ul style="list-style-type: none"> <li>• <code>/@SMF</code> for SMS</li> <li>• <code>/@SCP</code> for SLC</li> </ul>                                                                                                                                                                                                                                                                                                                                                                                                                                                                                                                                                                                                                                                                                                                                                                                                                                                                                                                                                                                                                                                                                                                                                                                                                                                                                                                                                                                                           |
| <code>-U</code>                         | Specify to enable SMF_SECURITY validation.                                                                                                                                                                                                                                                                                                                                                                                                                                                                                                                                                                                                                                                                                                                                                                                                                                                                                                                                                                                                                                                                                                                                                                                                                                                                                                                                                                                                                                                                                                                                        |
| <code>-targetProfile keyID 'str'</code> | Specify the profile block that contains the target profile tags followed by the key as a string or an integer. You can specify one of the following values for <i>targetProfile</i> : <ul style="list-style-type: none"> <li>• <code>N n</code> = VPN_NETWORK.PROFILE where <i>keyID</i> is an integer or the name of the VPN network profile</li> <li>• <code>S s</code> = VPN.STATION.PROFILE where <i>keyID</i> is an integer or the name of the VPN station profile</li> <li>• <code>C c</code> = ACS_CUSTOMER.PROFILE where <i>keyID</i> is an integer or the name of the ACS customer profile</li> <li>• <code>P</code> = ACS_CALL_PLAN_PROFILE.PROFILE where <i>keyID</i> is an integer of the ACS call plan profile</li> <li>• <code>G</code> = ACS_GLOBAL_PROFILE.PROFILE where <i>keyID</i> is an integer of the ACS global profile</li> <li>• <code>I i</code> = ACS_CUSTOMER_CLI.PROFILE where <i>keyID</i> is an integer or command-line interface (CLI) of the ACS customer CLI profile</li> <li>• <code>Y y</code> = ACS_CUSTOMER_SN.PROFILE where <i>keyID</i> is an integer or service number (SN) of the ACS customer SN profile</li> <li>• <code>Z z</code> = CCS_ACCT_REFERENCE.PROFILE where <i>keyID</i> is an integer or command-line interface (CLI) of the CCS account reference profile</li> <li>• <code>E</code> = CCS_GLOBAL_CONFIG.PROFILE where <i>keyID</i> is an integer of the CCS global configuration profile</li> <li>• <code>F</code> = CCS_ACCOUNT_TYPE.PROFILE where <i>keyID</i> is an integer of the CCS account type profile</li> </ul> |

| Parameter                               | Description                                                                                                                                                                                                                                                                                                                                                                                                                                                                                                                                                                                                                                                                                                                                                                            |
|-----------------------------------------|----------------------------------------------------------------------------------------------------------------------------------------------------------------------------------------------------------------------------------------------------------------------------------------------------------------------------------------------------------------------------------------------------------------------------------------------------------------------------------------------------------------------------------------------------------------------------------------------------------------------------------------------------------------------------------------------------------------------------------------------------------------------------------------|
|                                         | <b>Note:</b> Specify lowercase to force acsProfile to accept a string <i>keyID</i> value.                                                                                                                                                                                                                                                                                                                                                                                                                                                                                                                                                                                                                                                                                              |
| -j <i>-/filename</i>                    | Specify to use the stdin/stdout pipeline or a specified file for the target profile. To use: <ul style="list-style-type: none"> <li>Stdin/stdout, specify: -j -</li> <li>A specified file, specify: -j <i>filename</i>, where <i>filename</i> is the name of the file.</li> </ul>                                                                                                                                                                                                                                                                                                                                                                                                                                                                                                      |
| -D                                      | Defaults to dump profile                                                                                                                                                                                                                                                                                                                                                                                                                                                                                                                                                                                                                                                                                                                                                               |
| -W <i>tag</i> <i>-[A H L B] data</i>    | Specify to update, insert, or write a tag with the specified data                                                                                                                                                                                                                                                                                                                                                                                                                                                                                                                                                                                                                                                                                                                      |
| -R <i>tag</i>                           | Specify to remove a tag                                                                                                                                                                                                                                                                                                                                                                                                                                                                                                                                                                                                                                                                                                                                                                |
| -K <i>tag1[.subtag1],tag2[.subtag2]</i> | Specify to copy the data in <i>tag1</i> to <i>tag2</i>                                                                                                                                                                                                                                                                                                                                                                                                                                                                                                                                                                                                                                                                                                                                 |
| -V <i>tag1[.subtag1],tag2[.subtag2]</i> | Specify to move the data in <i>tag1</i> to <i>tag2</i>                                                                                                                                                                                                                                                                                                                                                                                                                                                                                                                                                                                                                                                                                                                                 |
| -T <i>tag</i> <i>[-t tagType]</i>       | Decodes one tag, specified in <i>tag</i> , as the chosen type, where type is one of the following:<br>h = ASCII Hex<br>P = embedded profile, all of whose tags are hex<br>d = tree of digit strings<br>a = Announcement Map<br>p = prefix tree of digits and strings<br>m = Miscellaneous<br>n = Number Lists<br>l = Long triples; such as TimeOfWeek<br>v = Variable Announcement Rule Set (VARS) table<br>V = VARS Mapping table<br>A = Array<br>B = Boolean<br>D = Date<br>i = Discount<br>H = HuntingConfig<br>I = Integer<br>U = UnsignedInteger<br>W = UnsignedInteger64<br>N = NumericString<br>S = String<br>O = OrderedPrefixTree<br>M = NumberMatchingPatterns<br><br>Example: -T <i>Date_1</i> -t D<br>Where <i>Date_1</i> is the profile tag and D is the decoded tag type |
| -X <i>tag</i>                           | Cross checks the chosen tag in this profile. For example, for multi-lingual announcements in the global profiles, cross-check announcement language mappings and delete stray ones.<br><br><b>Note:</b> Write and remove actions also produce a post-change profile dump.                                                                                                                                                                                                                                                                                                                                                                                                                                                                                                              |
| -Q                                      | Indexes the new array type introduced by DAP and OSD. Setting this flag will allow indexing from zero.                                                                                                                                                                                                                                                                                                                                                                                                                                                                                                                                                                                                                                                                                 |

## acsScheduleCallPlan

### Purpose

Inserts a control plan schedule record into the SMF database.

### Location

This binary is located on the SMS node.

### Configuration

acsScheduleCallPlan accepts the following

#### Usage:

```
acsScheduleCallPlan -u usr/pwd [-v]
```

The available parameters are:

| Parameter         | Default | Description                |
|-------------------|---------|----------------------------|
| -u <i>usr/pwd</i> |         | Oracle username/ password. |
| [-v]              | off     | Verbose                    |

Records are added by stdin lines in the following format:

```
-c name -s sn -p name -d YYYYMMDD24MMSS [-a]
```

Where the record content is:

| Field          | Description                             |
|----------------|-----------------------------------------|
| -c <i>name</i> | Customer name                           |
| -s <i>sn</i>   | Service number                          |
| -p <i>name</i> | Control plan name                       |
| -d <i>list</i> | Schedule time                           |
| -a             | Activate against CLI not SN (optional). |

## acsSetupAnnouncement

### Purpose

Inserts an announcement record into the SMF database.

### Location

This binary is located on the SMS node.

### Configuration

acsSetupAnnouncement accepts the following parameters.

## Usage:

```
acsSetupAnnouncement [-u usr/pwd] [-l lang] -s set -e entry -r srf -i id [-c name]
[-v] [-n] [-g time] [-d desc]
```

The available parameters are:

| Parameter         | Description                                                                |
|-------------------|----------------------------------------------------------------------------|
| -u <i>usr/pwd</i> | Oracle username/password (optional)                                        |
| -l <i>lang</i>    | Language name (optional)                                                   |
| -s <i>set</i>     | Set name                                                                   |
| -e <i>entry</i>   | Entry name                                                                 |
| -r <i>srf</i>     | srf name                                                                   |
| -i <i>id</i>      | Numeric announcement ID                                                    |
| -c <i>name</i>    | Customer name (optional). If not set, the announcement set will be public. |
| -v                | Verbose (optional)                                                         |
| -n                | No SMS security challenge (optional)                                       |
| -g <i>time</i>    | Generate script to run this tool to create same mappings (optional)        |
| -d <i>desc</i>    | Announcement description (optional)                                        |

## numberDataImport

### Purpose

The numberDataImport tool enables you to create and update table lookup datasets from a comma separated value (CSV) file.

You can create any number of table lookup datasets. Each table lookup dataset contains a group of related codes and prefix mappings. For example, you can create a table lookup dataset for a specific geographic area or suburb.

A table lookup dataset can be public or private. A private table lookup dataset belongs to a specific customer. It is only available to that customer and the parent customers linked to that customer in the customer hierarchy. A public table lookup dataset is available to all customers.

The numberDataImport tool is located at `/IN/service_packages/ACS/bin`.

Before running numberDataImport, you must do the following:

- Configure the numberDataImport tool in the `eserv.config` file. See *Configuring the numberDataImport Tool* (on page 193).
- Create the CSV input file for the numberDataImport tool. See *Creating the Dataset Input File* (on page 193).

When you run numberDataImport, you can use the `-u` (username and password) command-line option to specify the user credentials for connecting to the database on the SMS. You can use the `-u` option to specify only the user, or the user and the password.

- If you specify only the user, then numberDataImport prompts you for the user's password at run-time.
- If you omit the `-u` option, then numberDataImport connects to the database by using the default login value `'/`.



If, for security reasons, you want to prevent users from specifying the password in the `-u` command-line option when they run `numberDataImport`, disable the password field. To disable the password field, add the following lines to the `etc/profile` file on the SMS node:

```
NUMBER_IMPORT_NO_COMMAND_LINE_PASSWORD=str
export NUMBER_IMPORT_NO_COMMAND_LINE_PASSWORD
```

where *str* is any string value.

To run `numberDataImport`, see *Creating and Updating Table Lookup Datasets* (on page 194).

After creating table lookup datasets, you can use them in the Table Lookup feature node configurations. For information about configuring the Table Lookup feature node, see *Feature Nodes Reference Guide*.

You can search table lookup datasets for a prefix number or a mapping code using the ACS UI. For more information, see the discussion on configuring ACS in *ACS User's Guide*.

### Configuring the numberDataImport Tool

You configure `numberDataImport` in the `NumberMappingImport` section of the `eserv.config` configuration file on the SMS. The following example shows the `NumberMappingImport` section:

```
NumberMappingImport = {
  closedDirectory = "closed_dir"
  errorDirectory = "error_dir"
  dbCommitBatchSize = size
  progressDotInterval = int
}
```

Where:

- *closed\_dir* is the directory to which `numberDataImport` copies successful import files. Defaults to `/IN/service_packages/ACS/mappingData/closed` if not specified.
- *error\_dir* is the directory to which `numberDataImport` writes import error files. Defaults to `/IN/service_packages/ACS/mappingData/error` if not specified.
- *size* sets the number of insert or update operations to perform before committing the data to the database. There is a 10 second pause at each interval to help throttle replication. Defaults to 5000 if not specified.
- *int* defines the number of insert or update operations to perform before displaying a progress dot (a dot that is displayed on the console for every *x* number of updates). Defaults to 100 if not specified.

### Creating the Dataset Input File

You import entries into a table lookup dataset from a comma-separated value (CSV) file that you create. You specify this file as input to the `numberDataImport` tool when you run the tool from a command line.

Follow these steps to create the dataset CSV file.

| Step | Action                            |
|------|-----------------------------------|
| 1    | Open a new file in a text editor. |

| Step | Action                                                                                                                                                                                                                                                                                                                                                                                                                                                                                                                                                                                                           |
|------|------------------------------------------------------------------------------------------------------------------------------------------------------------------------------------------------------------------------------------------------------------------------------------------------------------------------------------------------------------------------------------------------------------------------------------------------------------------------------------------------------------------------------------------------------------------------------------------------------------------|
| 2    | <p>Add dataset entries to the file by using the following syntax for each entry. Add each entry on a new line:</p> <pre>a A d D,lookup_code,lookup_prefix</pre> <p>Where:</p> <ul style="list-style-type: none"> <li>• a or A specifies to add the dataset entry. If the dataset entry already exists, it is updated.</li> <li>• d or D specifies to delete the dataset entry. If the dataset entry does not exist, this file entry is ignored.</li> <li>• <i>lookup_code</i> is the code that maps to the prefix in <i>lookup_prefix</i>.</li> <li>• <i>lookup_prefix</i> is a prefix number or CLI.</li> </ul> |
| 3    | Save the file, giving it the file extension <b>.csv</b> .                                                                                                                                                                                                                                                                                                                                                                                                                                                                                                                                                        |

Example CSV file entries:

```
a,3333,32014733
a,4444,32014744
d,5555,320147355
d,6666,320147366
```

### Creating and Updating Table Lookup Datasets

Follow these steps to run the numberDataImport tool.

| Step | Action                                                                        |
|------|-------------------------------------------------------------------------------|
| 1    | Open a command shell and log in to the SMS as the <code>acs_oper</code> user. |
| 2    | Navigate to the <code>/IN/service_packages/ACS/bin</code> directory.          |

| Step | Action |
|------|--------|
|------|--------|

3 Run the `numberDataImport` tool by using the following syntax:

```
./numberDataImport [-u user|user/password] [-F|D] [-s dataset] -i
filename [-a acs_customer]
```

Where:

- `user` and `user/password` – (Optional) is the user, or the user and password for an ACS user with the required user privilege level. The user must be a Screens user who has the `AcsNumberMappingImport` permission. For information on setting user privileges, see *SMS User's Guide*.

If you specify only the user, then `numberDataImport` prompts you for the user's password at run-time.

If you omit the `-u` option, then `numberDataImport` connects to the database by using the default login value `'/`.

- `F` and `D` – (Optional) indicates whether to create or update the dataset. Specify:
  - `F` to create the dataset. If the dataset already exists then you see a warning message asking if you want to continue. If you want to overwrite the existing dataset entries, then answer `Y`, otherwise answer `N`.
  - `D` to update the specified dataset.

If you do not specify `F` or `D` and the dataset does not already exist, then `numberDataImport` creates a new dataset. If the dataset does exist, then it is updated.

- `dataset` – (Optional) is the name of the dataset that you want to create or update. If you do not specify `dataset`, then the dataset name defaults to "Default".
- `filename` – (Required) is the name of the CSV file that contains the dataset entries. The CSV file must have the `.csv` suffix.
- `acs_customer` – (Optional) defines the name of the ACS customer that the dataset belongs to. If you do not specify `acs_customer`, then the dataset will be public and therefore available to all customers.

**Note:** Values for the `-a`, `-s`, and `-i` parameters can be quoted or unquoted. However, you must enclose a value in quotes if it contains spaces.

For example, you could create `Dataset1` for customer `ABC` from the entries in `Dataset1.csv` by running the following command:

```
./numberDataImport -u user/password -F -s Dataset1 -i Dataset1.csv -a ABC
```

After successfully importing a dataset from a CSV file, the CSV file is moved to `/IN/service_packages/ACS/mappingData/closed` by default.

If the `numberDataImport` tool fails to import any entries, then these failed entries are written to the error file `/IN/service_packages/ACS/mappingData/error/filename.error` by default.

Where `filename` is the name of the CSV input file.

For information about the location of the `numberDataImport` output files, see *Configuring the numberDataImport Tool* (on page 193).



# Pre-installation

## Overview

### Introduction

This chapter explains the pre-installation configuration requirements of the application.

### In this chapter

---

This chapter contains the following topics.

|                                |     |
|--------------------------------|-----|
| ACS Client Specifications..... | 197 |
| Preparing the System.....      | 198 |

## ACS Client Specifications

### Specifications

This topic provides the specifications of Advanced Control Services (ACS).

### Network

The minimum requirements of network bandwidth for acceptable normal response times are as follows:

| Number of Users | Minimum Requirements                                      |
|-----------------|-----------------------------------------------------------|
| 1-5             | 512 KB                                                    |
| 6-15            | 1 MB                                                      |
| 16 +            | LAN connection (at least 25% available resource of 10 MB) |

### Memory

This table shows the minimum client resources required.

| RAM    | CPU     |
|--------|---------|
| 256 MB | 800 MHz |

This table shows the recommended client resources required.

| RAM    | CPU     |
|--------|---------|
| 512 MB | 1.2 GHz |

## Response Times

This table shows typical response time.

| GUI Action               | Response Time      |
|--------------------------|--------------------|
| Startup to Login dialog  | 30 seconds maximum |
| Login to SMS main screen | 20 seconds maximum |
| SMS main screen to ACS   | 5 seconds maximum  |
| ACS main screen to CPE   | 15 seconds maximum |

## Screen

Here is the required screen specification.

| Pixel                      |
|----------------------------|
| 800 x 600 pixel resolution |

## Preparing the System

### Introduction

It is recommended that you check the kernel parameters on the system to ensure the system is optimally configured.

The following parameters are described in their respective technical guides. However, they are collated here for reference.

**Note:** Actual kernel parameters may be greater than those listed here.

### Checking Kernel Parameters

Follow these steps to check the Kernel parameters for Solaris.

| Step | Action                                                                                        |
|------|-----------------------------------------------------------------------------------------------|
| 1    | Log in as root.                                                                               |
| 2    | Enter <code>cat /etc/system</code>                                                            |
| 3    | Check the parameters are set to at least the minimum values.                                  |
| 4    | Change the parameters as required using the following command from <code>/etc/system</code> . |

### Parameters

Here is a list of the Kernel parameters.

`msgctl`

|                     |                                           |
|---------------------|-------------------------------------------|
| <b>Description:</b> | Maximum number of messages (system wide). |
| <b>Allowed:</b>     | Positive integer                          |
| <b>Default:</b>     | 600                                       |

msgmnb

**Description:** Maximum number of bytes per message queue.  
**Allowed:** Positive integer  
**Default:** 64000

semnmi

**Description:** Number of semaphore identifiers.  
**Allowed:** Positive integer  
**Default:** 100

semmsl

**Description:** Maximum number of semaphores per unique ID.  
**Allowed:** Positive integer  
**Default:** 250

semmns

**Description:** Maximum number of semaphores.  
**Allowed:** Positive integer  
**Default:** 1024

shmmax

**Description:** Maximum shared Mem segment (bytes).  
**Allowed:** Positive integer  
**Default:** 4294967295 (Hex 40000000)

shmmni

**Description:** Minimum shared Mem segment (bytes).  
**Allowed:** Positive integer  
**Default:** 1

shmmni

**Description:** Number of shared memory identifiers.  
**Allowed:** Positive integer  
**Default:** 100

shmseg

**Description:** Number of shared memory segments allowed per process.  
**Allowed:** Positive integer  
**Default:** 10

semopm

**Description:** Maximum number of semaphore operations that can be executed per semop system call.  
**Allowed:** Positive integer

## Chapter 8

**Default:** 100

semvmx

**Description:** Maximum semaphore value.

**Allowed:** Positive integer

**Default:** 65535



# About Installation and Removal

## Overview

### Introduction

This chapter provides information about the installed components for the Oracle Communications Convergent Charging Controller application described in this guide. It also lists the files installed by the application that you can check for, to ensure that the application installed successfully.

### In this Chapter

---

This chapter contains the following topics.

|                                                     |     |
|-----------------------------------------------------|-----|
| Installation and Removal Overview .....             | 201 |
| Installing acsSms Packages on a Clustered SMS ..... | 201 |
| Checking the Installation .....                     | 203 |
| System Manifest .....                               | 205 |

## Installation and Removal Overview

### Introduction

For information about the following requirements and tasks, see *Installation Guide*:

- Convergent Charging Controller system requirements
- Pre-installation tasks
- Installing and removing Convergent Charging Controller packages

### ACS Packages

An installation of ACS includes the following packages, on the:

- SMS:
  - acsSms
  - acsCluster (for clustered SMS)
- SLC:
  - acsScp
- VWS:
  - acsBe

## Installing acsSms Packages on a Clustered SMS

### Raw Devices

ACS can allocate tablespace storage based on raw (without a file system) partitions. This enhances the performance of ACS on the SMS.

If you are using the raw devices option, you must create the raw partitions before installing the database using tools such as the system's format command.

The raw devices file (which you will be prompted to complete during the installation) must contain the full paths of the device files for the appropriate partitions.

The partitions must be at least as big as the required datafile sizes listed in the sizing file used by the installation.

## Raw Devices Configuration

Follow these steps to configure raw devices.

**Note:** This is required only if the installation uses raw devices in place of datafiles.

| Step | Action                                                                                                                                                                                                                                                                                                                                                                                                                                                                                                                                                                                               |
|------|------------------------------------------------------------------------------------------------------------------------------------------------------------------------------------------------------------------------------------------------------------------------------------------------------------------------------------------------------------------------------------------------------------------------------------------------------------------------------------------------------------------------------------------------------------------------------------------------------|
| 1    | <p>If your database sizing was set to large, create disk partitions of the following sizes:</p> <ol style="list-style-type: none"> <li>1 2501 MB</li> <li>2 1501 MB</li> <li>3 1501 MB</li> </ol> <p>For more information about the format command, see man format.</p> <p>If your database sizing was set to medium, create disk partitions of the following sizes:</p> <ol style="list-style-type: none"> <li>1 7002 MB</li> <li>2 5002 MB</li> <li>3 4002 MB</li> <li>4 201 MB</li> <li>5 101 MB</li> <li>6 2 MB</li> </ol> <p>For more information about the format command, see man format.</p> |
| 2    | Edit the <code>acs_devices.sh</code> file specified above.                                                                                                                                                                                                                                                                                                                                                                                                                                                                                                                                           |
| 3    | <p>Change the line:</p> <pre>ACS_DATA_DATAFILE=</pre> <p>to</p> <pre>ACS_DATA_DATAFILE=/dev/did/rdisk/<i>partition</i></pre> <p><b>Where:</b></p> <p><i>partition</i> is the name of the partition (for example. d8s0)</p>                                                                                                                                                                                                                                                                                                                                                                           |
| 4    | <p>Change the line:</p> <pre>ACS_INDEX_DATAFILE1=</pre> <p>to</p> <pre>ACS_INDEX_DATAFILE1=/dev/rdisk/<i>partition</i></pre> <p><b>Where:</b></p> <p><i>partition</i> is the name of the partition (for example. d8s1)</p>                                                                                                                                                                                                                                                                                                                                                                           |
| 5    | <p>Change the line:</p> <pre>ACS_INDEX_DATAFILE2=</pre> <p>to</p> <pre>ACS_INDEX_DATAFILE2=/dev/rdisk/<i>partition</i></pre> <p><b>Where:</b></p> <p><i>partition</i> is the name of the partition (for example. d8s2)</p>                                                                                                                                                                                                                                                                                                                                                                           |
| 6    | <p>Check the device files for the new partitions are readable and writable by the oracle user prior to commencing/continuing the installation.</p> <p><b>Example command:</b> <code>chmod ugo+rw /dev/rdisk/d8s*</code></p>                                                                                                                                                                                                                                                                                                                                                                          |

## Example acs\_devices.sh file

This is an example acs\_devices.sh file.

```
#!/bin/sh
#
#####
# The following file is the structure required for knowledge of
# raw device utilisation.
#####

#####
# Raw device specification for datafile paths.
#####
ACS_DATA_DATAFILE=/dev/did/rdsd/d14s0
ACS_INDEX_DATAFILE1=/dev/did/rdsd/d14s1
ACS_INDEX_DATAFILE2=/dev/did/rdsd/d14s2

export ACS_DATA_DATAFILE ACS_INDEX_DATAFILE1 ACS_INDEX_DATAFILE2
#####
```

## Checking the Installation

### Introduction

Refer to these checklists to ensure that ACS has installed correctly.

The end of the package installation process specifies a script designed to check the installation just performed. They must be run from the command line.

### Checklist for SMS

Follow the steps in this checklist to ensure ACS has been installed on an SMS machine correctly.

| Step | Action                                                                                                                                                                                                                                                                                          |
|------|-------------------------------------------------------------------------------------------------------------------------------------------------------------------------------------------------------------------------------------------------------------------------------------------------|
| 1    | Log in to SMS machine as root.                                                                                                                                                                                                                                                                  |
| 2    | Check the following directory structure exists with subdirectories: <ul style="list-style-type: none"> <li>• <code>/IN/service_packages/ACS</code></li> <li>• <code>/IN/html/Acs_Service</code></li> </ul>                                                                                      |
| 3    | Check that directories contain subdirectories and that all are owned by:<br>acs_oper user (group oracle)                                                                                                                                                                                        |
| 4    | Log into the system as <code>acs_oper</code> .<br><b>Note:</b> This step is to check that the <code>acs_oper</code> user is valid.                                                                                                                                                              |
| 5    | Enter <code>sqlplus /</code><br>No password is required.<br><b>Note:</b> This step is to check that the <code>acs_oper</code> user has valid access to the database.                                                                                                                            |
| 6    | Check the entries of the <code>/etc/inittab</code> file.<br>Inittab Entries Reserved for ACS on SMS: <ol style="list-style-type: none"> <li>a. <code>acs0</code><br/><code>/IN/service_packages/ACS/bin/acsCompilerDaemonStartup.sh</code><br/>(runs <code>acsCompilerDaemon</code>)</li> </ol> |

| Step | Action                                                                                                                                                                                        |
|------|-----------------------------------------------------------------------------------------------------------------------------------------------------------------------------------------------|
|      | b. <code>acs1</code><br><code>/IN/service_packages/ACS/bin/acsStatisticsDBInserterStartup.sh</code> (runs <code>acsStatisticsDBInserter</code> )                                              |
|      | c. <code>acs2</code><br><code>/IN/service_packages/ACS/bin/acsProfileCompilerStartup.sh</code> (runs <code>acsProfileCompiler</code> )                                                        |
| 7    | Check that the processes listed in the process lists are running on the relevant machine. For a list of the processes which should be running, see <i>Process list for SMS</i> (on page 204). |

## Checklist for SLC

Follow the steps in this checklist to ensure ACS has been installed on an SLC machine correctly.

| Step | Action                                                                                                                                                                                                                   |
|------|--------------------------------------------------------------------------------------------------------------------------------------------------------------------------------------------------------------------------|
| 1    | Log in to SLC machine as root.                                                                                                                                                                                           |
| 2    | Check the following directory structure exists with subdirectories: <ul style="list-style-type: none"> <li>• <code>/IN/service_packages/ACS</code></li> </ul>                                                            |
| 3    | Check the directory contains subdirectories and that all are owned by: <code>acs_oper</code> user (group <code>oracle</code> )                                                                                           |
| 4    | Log into the system as <code>acs_oper</code> .<br><br><b>Note:</b> This step is to check that the <code>acs_oper</code> user is valid.                                                                                   |
| 5    | Enter <code>sqlplus /</code><br>No password is required.<br><br><b>Note:</b> This step is to check that the <code>acs_oper</code> user has valid access to the database.                                                 |
| 6    | Check the entries of the <code>/etc/inittab</code> file.<br>Inittab Entries Reserved for ACS on SLC:<br>1 <code>acs3 /IN/service_packages/ACS/bin/acsStatsMasterStartup.sh</code><br>(runs <code>acsStatsMaster</code> ) |
| 7    | Check that the processes listed in the process lists are running on the relevant machine. For a list of the processes which should be running, see <i>Process list for SLC</i> (on page 204).                            |

## Process list for SMS

If the application is running correctly, the following processes should be running on each SMS:

- Started from the inittab:
  - `acsCompilerDaemon`
  - `acsStatisticsDBInserter`
  - `acsProfileCompiler`

## Process list for SLC

If the application is running correctly, the following processes should be running on each SLC:

- Started from the inittab:
  - `acsStatsMaster`

- Started during SLEE startup:
  - slee\_acs

## System Manifest

### Introduction

Advanced Control Services (ACS) consists of several software executables and directories.

### SMS Packages

The ACS application on the SMS contains the following directory structure in the directory `/IN/service_packages/ACS`.

| Directory            | File                                                                              | Description         |
|----------------------|-----------------------------------------------------------------------------------|---------------------|
| /bin                 | This directory contains run-time service executables and shell scripts.           |                     |
|                      | acsCompilerDaemonStartup.sh                                                       | Start up script.    |
|                      | acsStatisticsDBInserterStartup.sh                                                 | Start up script.    |
|                      | acsProfileCompilerStartup.sh                                                      | Start up script.    |
|                      | acsLogCleanerStartup.sh                                                           | Start up script.    |
|                      | acsDbCleanup.sh                                                                   | Start up script.    |
|                      | acsAddCallPlan                                                                    |                     |
|                      | acsAddCustomer                                                                    |                     |
|                      | acsAddGeography                                                                   |                     |
|                      | acsAddServiceNumber                                                               |                     |
|                      | acsDecompile                                                                      |                     |
|                      | acsMonitorCompiler                                                                |                     |
|                      | acsProfile                                                                        |                     |
|                      | acsScheduleCallPlan                                                               |                     |
| acsSetupAnnouncement |                                                                                   |                     |
| /db                  | This directory contains install-time database scripts.                            |                     |
| /etc                 | This directory contains run-time configuration files.                             |                     |
| /etc/inittab         | This directory contains background processes.                                     |                     |
|                      | acsCompilerDaemon                                                                 | Background process. |
|                      | acsStatisticsDBInserter                                                           | Background process. |
|                      | acsProfileCompiler                                                                | Background process. |
| /lib                 | This directory contains run-time shared libraries and install-time shell scripts. |                     |
| /tmp                 | This directory contains run-time and install-time log files.                      |                     |
|                      | acsCompilerDaemon.log                                                             | Error log file.     |
|                      | acsStatisticsDBInserter.log                                                       | Error log file.     |
|                      | acsProfileCompiler.log                                                            | Error log file.     |
|                      | acsLogCleaner.log                                                                 | Error log file.     |
|                      | acsDbCleanup.sh.log                                                               | Error log file.     |

| Directory    | File                                        | Description |
|--------------|---------------------------------------------|-------------|
| /tmp/archive | This directory contains archived log files. |             |

## SLC Packages

The ACS application on the SLC will have the following directory structure in the directory `/IN/service_packages/ACS`.

| Directory    | Directory                                                                         | Files                    | Description         |
|--------------|-----------------------------------------------------------------------------------|--------------------------|---------------------|
| /bin         | This directory contains run-time service executables and shell scripts.           |                          |                     |
|              |                                                                                   | acsStatsMasterStartup.sh | Start up script.    |
|              |                                                                                   | acsDecompile             |                     |
|              |                                                                                   | acsLogCleanerStartup.sh  |                     |
|              |                                                                                   | acsProfile               |                     |
|              |                                                                                   | acsStatsLocalSLEE        |                     |
|              |                                                                                   | acsSLSStartup.sh         |                     |
|              |                                                                                   | cmnPushFilesStartup.sh   |                     |
|              |                                                                                   | pinLogFileCleanup.sh     |                     |
|              |                                                                                   | acsTriggerIF             |                     |
|              |                                                                                   | acsTriggerIF.sh          |                     |
| /db          | This directory contains install-time database scripts.                            |                          |                     |
| /etc         | This directory contains run-time configuration files.                             |                          |                     |
| /etc/inittab | This directory contains background processes.                                     |                          |                     |
|              |                                                                                   | acsStatsMaster           | Background process. |
| /install     | This directory contains install-time scripts for optional SLEE rc.d auto-start.   |                          |                     |
| /lib         | This directory contains run-time shared libraries and install-time shell scripts. |                          |                     |
| /tmp         | This directory contains run-time and install-time log files.                      |                          |                     |
|              |                                                                                   | acsStatsMaster.log       | Error log file.     |
| /tmp/archive | This directory contains archived log files.                                       |                          |                     |

# Post-Installation Procedures

## Overview

### Purpose

This chapter provides the operating procedures for the Advanced Control Services (ACS) application. These procedures are normally performed once, after the installation and configuration of the system.

### In this chapter

---

This chapter contains the following topics.

|                                |     |
|--------------------------------|-----|
| Using Announcements .....      | 207 |
| ACS Global Control Plans ..... | 208 |

## Using Announcements

### Introduction

When ACS is installed, the announcements required by the ACS Management control plan are inserted into the database. These announcements have been assigned a Virtual Announcement ID, but do not have an actual Resource Name and ID assigned to them.

To use the ACS Management control plan the system administrator must arrange to have the required announcements recorded on the IP that is to be used, and then enter into the system the language that the announcement was recorded in and the resource name and ID of the location of each announcement.

Each Announcement may be recorded in several languages, it is important that the Virtual Announcement ID is the same for each recording of the announcement, and the system entries differ only by the language, resource name and resource ID.

### Note

These announcement mappings are not installed automatically because in most cases, the required values are customer specific.

If you wish to configure these values you can enter them manually with the ACS announcement screens or you may run the provided `/IN/service_packages/ACS/db/install/install_acs/acs_language_mappings.sh` configuration script as `acs_oper`.

### Originating Announcements

Here is a list of announcements used by the ACS Management control plan.

- activate date prompt
- activate date reprompt
- Control Plan activation failed
- collect Control Plan ID prompt

- collect Control Plan ID reprompt
- collect CLI prompt
- collect CLI reprompt
- collect follow me number prompt
- collect follow me number reprompt
- collect SN prompt
- collect SN reprompt
- collect switch node exit number prompt
- collect switch node exit number reprompt
- collect switch node number prompt
- collect switch node number reprompt
- collected play customer message ID not allowed
- follow me number not cancelled
- follow me number not updated
- load profile failed
- load profile prompt
- load profile reprompt
- main menu announcement
- New PIN Prompt
- New PIN reprompt
- PIN entry failed
- PIN entry prompt
- PIN entry reprompt
- PIN not updated
- record customer message prompt
- record customer message reprompt
- recorded customer message not updated
- switch node CLI branch 1
- switch node CLI branch 2
- switch node not updated
- switch node SN branch 1
- switch node SN branch 2

## ACS Global Control Plans

### About Global Control Plans

Global control plans are an optional feature that enable the telco to apply global call-screening to calls for all customers before the customer's control plans are applied. Global control plans are automatically assigned to the default customer, and therefore they are always owned by the telco.

Global control plans are associated with a specific service entry, so that they apply only to control plans of a selected type. Service entries are defined in the `acs.conf` configuration file for the Oracle Communications Convergent Charging Controller application. You specify whether a control plan is global when you save the control plan by giving it a name that corresponds to the service to which it applies.

For more information on using global control plans, see *CPE User's Guide*.



# Time Zones

## Introduction

The screens in the Oracle Communications Convergent Charging Controller user interface (UI) show time values in the local time zone. You specify the time zone in the TZ application property in the **sms.jnlp** file, located in the **/IN/html** directory. For remote SMS users in other time zones, it is possible to have separate **sms.jnlp** files to specify their time zones.

For users who access ACS directly it is possible to add the TZ application property to the **acs.jnlp** file located in the **/IN/html** directory, and thus display time values in the ACS UI in the desired time zone.

## Description

A list of time zones supported by Java is shown in the following table.

| Offset :  | Timezone ID :        | Offset in ms | Daylight Time? |
|-----------|----------------------|--------------|----------------|
| GMT-11:00 | Pacific/Niue         | -39600000    | false          |
| GMT-11:00 | Pacific/Apia         | -39600000    | false          |
| GMT-11:00 | MIT                  | -39600000    | false          |
| GMT-11:00 | Pacific/Pago_Pago    | -39600000    | false          |
| GMT-10:00 | Pacific/Tahiti       | -36000000    | false          |
| GMT-10:00 | Pacific/Fakaofu      | -36000000    | false          |
| HST       | Pacific/Honolulu     | -36000000    | false          |
| HST       | HST                  | -36000000    | false          |
| GMT-10:00 | America/Adak         | -36000000    | true           |
| GMT-10:00 | Pacific/Rarotonga    | -36000000    | false          |
| GMT-09:30 | Pacific/Marquesas    | -34200000    | false          |
| GMT-09:00 | Pacific/Gambier      | -32400000    | false          |
| AKST      | America/Anchorage    | -32400000    | true           |
| AKST      | AST                  | -32400000    | true           |
| GMT-08:00 | Pacific/Pitcairn     | -28800000    | false          |
| GMT-08:00 | America/Vancouver    | -28800000    | true           |
| GMT-08:00 | America/Tijuana      | -28800000    | true           |
| PST       | America/Los_Angeles  | -28800000    | true           |
| PST       | PST                  | -28800000    | true           |
| GMT-07:00 | America/Dawson_Creek | -25200000    | false          |
| MST       | America/Phoenix      | -25200000    | false          |
| MST       | PNT                  | -25200000    | false          |
| GMT-07:00 | America/Edmonton     | -25200000    | true           |
| GMT-07:00 | America/Mazatlan     | -25200000    | true           |
| MST       | America/Denver       | -25200000    | true           |
| MST       | MST                  | -25200000    | true           |
| GMT-06:00 | America/Belize       | -21600000    | false          |

| Offset :  | Timezone ID :          | Offset in ms | Daylight Time? |
|-----------|------------------------|--------------|----------------|
| GMT-06:00 | America/Regina         | -21600000    | false          |
| GMT-06:00 | Pacific/Galapagos      | -21600000    | false          |
| GMT-06:00 | America/Guatemala      | -21600000    | false          |
| GMT-06:00 | America/Tegucigalpa    | -21600000    | false          |
| GMT-06:00 | America/El_Salvador    | -21600000    | false          |
| GMT-06:00 | America/Costa_Rica     | -21600000    | false          |
| GMT-06:00 | America/Winnipeg       | -21600000    | true           |
| GMT-06:00 | Pacific/Easter         | -21600000    | true           |
| GMT-06:00 | America/Mexico_City    | -21600000    | true           |
| CST       | America/Chicago        | -21600000    | true           |
| CST       | CST                    | -21600000    | true           |
| GMT-05:00 | America/Porto_Acre     | -18000000    | false          |
| GMT-05:00 | America/Bogota         | -18000000    | false          |
| GMT-05:00 | America/Guayaquil      | -18000000    | false          |
| GMT-05:00 | America/Jamaica        | -18000000    | false          |
| GMT-05:00 | America/Cayman         | -18000000    | false          |
| GMT-06:00 | America/Managua        | -21600000    | false          |
| GMT-05:00 | America/Panama         | -18000000    | false          |
| GMT-05:00 | America/Lima           | -18000000    | false          |
| EST       | America/Indianapolis   | -18000000    | false          |
| EST       | IET                    | -18000000    | false          |
| GMT-05:00 | America/Nassau         | -18000000    | true           |
| GMT-05:00 | America/Montreal       | -18000000    | true           |
| GMT-05:00 | America/Havana         | -18000000    | true           |
| GMT-05:00 | America/Port-au-Prince | -18000000    | false          |
| GMT-05:00 | America/Grand_Turk     | -18000000    | true           |
| EST       | America/New_York       | -18000000    | true           |
| EST       | EST                    | -18000000    | true           |
| GMT-04:00 | America/Antigua        | -14400000    | false          |
| GMT-04:00 | America/Anguilla       | -14400000    | false          |
| GMT-04:00 | America/Curacao        | -14400000    | false          |
| GMT-04:00 | America/Aruba          | -14400000    | false          |
| GMT-04:00 | America/Barbados       | -14400000    | false          |
| GMT-04:00 | America/La_Paz         | -14400000    | false          |
| GMT-04:00 | America/Manaus         | -14400000    | false          |
| GMT-04:00 | America/Dominica       | -14400000    | false          |
| GMT-04:00 | America/Santo_Domingo  | -14400000    | false          |
| GMT-04:00 | America/Grenada        | -14400000    | false          |
| GMT-04:00 | America/Guadeloupe     | -14400000    | false          |
| GMT-04:00 | America/Guyana         | -14400000    | false          |
| GMT-04:00 | America/St_Kitts       | -14400000    | false          |
| GMT-04:00 | America/St_Lucia       | -14400000    | false          |
| GMT-04:00 | America/Martinique     | -14400000    | false          |

| Offset :  | Timezone ID :          | Offset in ms | Daylight Time? |
|-----------|------------------------|--------------|----------------|
| GMT-04:00 | America/Montserrat     | -14400000    | false          |
| GMT-04:00 | America/Puerto_Rico    | -14400000    | false          |
| GMT-04:00 | PRT                    | -14400000    | false          |
| GMT-04:00 | America/Port_of_Spain  | -14400000    | false          |
| GMT-04:00 | America/St_Vincent     | -14400000    | false          |
| GMT-04:00 | America/Tortola        | -14400000    | false          |
| GMT-04:00 | America/St_Thomas      | -14400000    | false          |
| GMT-04:00 | America/Caracas        | -14400000    | false          |
| GMT-04:00 | Antarctica/Palmer      | -14400000    | true           |
| GMT-04:00 | Atlantic/Bermuda       | -14400000    | true           |
| GMT-04:00 | America/Cuiaba         | -14400000    | true           |
| AST       | America/Halifax        | -14400000    | true           |
| GMT-04:00 | Atlantic/Stanley       | -14400000    | true           |
| GMT-04:00 | America/Thule          | -14400000    | true           |
| GMT-04:00 | America/Asuncion       | -14400000    | true           |
| GMT-04:00 | America/Santiago       | -14400000    | true           |
| NST       | America/St_Johns       | -12600000    | true           |
| NST       | CNT                    | -12600000    | true           |
| GMT-03:00 | America/Fortaleza      | -10800000    | true           |
| GMT-03:00 | America/Cayenne        | -10800000    | false          |
| GMT-03:00 | America/Paramaribo     | -10800000    | false          |
| GMT-03:00 | America/Montevideo     | -10800000    | false          |
| GMT-03:00 | America/Buenos_Aires   | -10800000    | false          |
| GMT-03:00 | AGT                    | -10800000    | false          |
| GMT-03:00 | America/Godthab        | -10800000    | true           |
| GMT-03:00 | America/Miquelon       | -10800000    | true           |
| GMT-03:00 | America/Sao_Paulo      | -10800000    | true           |
| GMT-03:00 | BET                    | -10800000    | true           |
| GMT-02:00 | America/Noronha        | -7200000     | false          |
| GMT-02:00 | Atlantic/South_Georgia | -7200000     | false          |
| GMT-01:00 | Atlantic/Jan_Mayen     | -3600000     | false          |
| GMT-01:00 | Atlantic/Cape_Verde    | -3600000     | false          |
| GMT-01:00 | America/Scoresbysund   | -3600000     | true           |
| GMT-01:00 | Atlantic/Azores        | -3600000     | true           |
| GMT+00:00 | Africa/Ouagadougou     | 0            | false          |
| GMT+00:00 | Africa/Abidjan         | 0            | false          |
| GMT+00:00 | Africa/Accra           | 0            | false          |
| GMT+00:00 | Africa/Banjul          | 0            | false          |
| GMT+00:00 | Africa/Conakry         | 0            | false          |
| GMT+00:00 | Africa/Bissau          | 0            | false          |
| GMT+00:00 | Atlantic/Reykjavik     | 0            | false          |
| GMT+00:00 | Africa/Monrovia        | 0            | false          |
| GMT       | Africa/Casablanca      | 0            | false          |

| Offset :  | Timezone ID :      | Offset in ms | Daylight Time? |
|-----------|--------------------|--------------|----------------|
| GMT+00:00 | Africa/Timbuktu    | 0            | false          |
| GMT+00:00 | Africa/Nouakchott  | 0            | false          |
| GMT+00:00 | Atlantic/St_Helena | 0            | false          |
| GMT+00:00 | Africa/Freetown    | 0            | false          |
| GMT+00:00 | Africa/Dakar       | 0            | false          |
| GMT+00:00 | Africa/Sao_Tome    | 0            | false          |
| GMT+00:00 | Africa/Lome        | 0            | false          |
| GMT       | GMT                | 0            | false          |
| GMT+00:00 | UTC                | 0            | false          |
| GMT+00:00 | Atlantic/Faeroe    | 0            | true           |
| GMT+00:00 | Atlantic/Canary    | 0            | true           |
| GMT+00:00 | Europe/Dublin      | 0            | true           |
| GMT+00:00 | Europe/Lisbon      | 0            | true           |
| GMT+00:00 | Europe/London      | 0            | true           |
| GMT+00:00 | WET                | 0            | true           |
| GMT+01:00 | Africa/Luanda      | 3600000      | false          |
| GMT+01:00 | Africa/Porto-Novo  | 3600000      | false          |
| GMT+01:00 | Africa/Bangui      | 3600000      | false          |
| GMT+01:00 | Africa/Kinshasa    | 3600000      | false          |
| GMT+01:00 | Africa/Douala      | 3600000      | false          |
| GMT+01:00 | Africa/Libreville  | 3600000      | false          |
| GMT+01:00 | Africa/Malabo      | 3600000      | false          |
| GMT+01:00 | Africa/Niamey      | 3600000      | false          |
| GMT+01:00 | Africa/Lagos       | 3600000      | false          |
| GMT+01:00 | Africa/Ndjamena    | 3600000      | false          |
| GMT+01:00 | Africa/Tunis       | 3600000      | false          |
| GMT+01:00 | Africa/Algiers     | 3600000      | false          |
| GMT+01:00 | Europe/Andorra     | 3600000      | true           |
| GMT+01:00 | Europe/Tirane      | 3600000      | true           |
| GMT+01:00 | Europe/Vienna      | 3600000      | true           |
| GMT+01:00 | Europe/Brussels    | 3600000      | true           |
| GMT+01:00 | Europe/Zurich      | 3600000      | true           |
| GMT+01:00 | Europe/Prague      | 3600000      | true           |
| GMT+01:00 | Europe/Berlin      | 3600000      | true           |
| GMT+01:00 | Europe/Copenhagen  | 3600000      | true           |
| GMT+01:00 | Europe/Madrid      | 3600000      | true           |
| GMT+01:00 | Europe/Gibraltar   | 3600000      | true           |
| GMT+01:00 | Europe/Budapest    | 3600000      | true           |
| GMT+01:00 | Europe/Rome        | 3600000      | true           |
| GMT+01:00 | Europe/Vaduz       | 3600000      | true           |
| GMT+01:00 | Europe/Luxembourg  | 3600000      | true           |
| GMT+02:00 | Africa/Tripoli     | 7200000      | false          |
| GMT+01:00 | Europe/Monaco      | 3600000      | true           |

| Offset :  | Timezone ID :       | Offset in ms | Daylight Time? |
|-----------|---------------------|--------------|----------------|
| GMT+01:00 | Europe/Malta        | 3600000      | true           |
| GMT+01:00 | Africa/Windhoek     | 3600000      | true           |
| GMT+01:00 | Europe/Amsterdam    | 3600000      | true           |
| GMT+01:00 | Europe/Oslo         | 3600000      | true           |
| GMT+01:00 | Europe/Warsaw       | 3600000      | true           |
| GMT+01:00 | Europe/Stockholm    | 3600000      | true           |
| GMT+01:00 | Europe/Belgrade     | 3600000      | true           |
| CET       | Europe/Paris        | 3600000      | true           |
| CET       | ECT                 | 3600000      | true           |
| GMT+02:00 | Africa/Bujumbura    | 7200000      | false          |
| GMT+02:00 | Africa/Gaborone     | 7200000      | false          |
| GMT+02:00 | Africa/Lubumbashi   | 7200000      | false          |
| GMT+02:00 | Africa/Maseru       | 7200000      | false          |
| GMT+02:00 | Africa/Blantyre     | 7200000      | false          |
| GMT+02:00 | Africa/Maputo       | 7200000      | false          |
| GMT+02:00 | Africa/Kigali       | 7200000      | false          |
| GMT+03:00 | Africa/Khartoum     | 10800000     | false          |
| GMT+02:00 | Africa/Mbabane      | 7200000      | false          |
| GMT+02:00 | Africa/Lusaka       | 7200000      | false          |
| GMT+02:00 | Africa/Harare       | 7200000      | false          |
| GMT+02:00 | CAT                 | 7200000      | false          |
| GMT+02:00 | Africa/Johannesburg | 7200000      | false          |
| GMT+02:00 | Europe/Sofia        | 7200000      | true           |
| GMT+02:00 | Europe/Minsk        | 7200000      | true           |
| GMT+02:00 | Asia/Nicosia        | 7200000      | true           |
| GMT+02:00 | Europe/Tallinn      | 7200000      | false          |
| GMT+02:00 | Africa/Cairo        | 7200000      | true           |
| GMT+02:00 | ART                 | 7200000      | true           |
| GMT+02:00 | Europe/Helsinki     | 7200000      | true           |
| GMT+02:00 | Europe/Athens       | 7200000      | true           |
| IST       | Asia/Jerusalem      | 7200000      | true           |
| GMT+02:00 | Asia/Amman          | 7200000      | true           |
| GMT+02:00 | Asia/Beirut         | 7200000      | true           |
| GMT+02:00 | Europe/Vilnius      | 7200000      | true           |
| GMT+02:00 | Europe/Riga         | 7200000      | false          |
| GMT+02:00 | Europe/Chisinau     | 7200000      | true           |
| EET       | Europe/Bucharest    | 7200000      | true           |
| GMT+02:00 | Europe/Kaliningrad  | 7200000      | true           |
| GMT+02:00 | Asia/Damascus       | 7200000      | true           |
| GMT+02:00 | Europe/Kiev         | 7200000      | true           |
| GMT+02:00 | Europe/Istanbul     | 7200000      | true           |
| GMT+02:00 | EET                 | 7200000      | true           |
| GMT+03:00 | Asia/Bahrain        | 10800000     | false          |

| Offset :  | Timezone ID :        | Offset in ms | Daylight Time? |
|-----------|----------------------|--------------|----------------|
| GMT+03:00 | Africa/Djibouti      | 10800000     | false          |
| GMT+03:00 | Africa/Asmera        | 10800000     | false          |
| GMT+03:00 | Africa/Addis_Ababa   | 10800000     | false          |
| GMT+03:00 | EAT                  | 10800000     | false          |
| GMT+03:00 | Africa/Nairobi       | 10800000     | false          |
| GMT+03:00 | Indian/Comoro        | 10800000     | false          |
| GMT+03:00 | Asia/Kuwait          | 10800000     | false          |
| GMT+03:00 | Indian/Antananarivo  | 10800000     | false          |
| GMT+03:00 | Asia/Qatar           | 10800000     | false          |
| GMT+03:00 | Africa/Mogadishu     | 10800000     | false          |
| GMT+03:00 | Africa/Dar_es_Salaam | 10800000     | false          |
| GMT+03:00 | Africa/Kampala       | 10800000     | false          |
| GMT+03:00 | Asia/Aden            | 10800000     | false          |
| GMT+03:00 | Indian/Mayotte       | 10800000     | false          |
| GMT+03:00 | Asia/Riyadh          | 10800000     | false          |
| GMT+03:00 | Asia/Baghdad         | 10800000     | true           |
| GMT+02:00 | Europe/Simferopol    | 7200000      | true           |
| GMT+03:00 | Europe/Moscow        | 10800000     | true           |
| GMT+03:30 | Asia/Tehran          | 12600000     | true           |
| GMT+03:30 | MET                  | 12600000     | true           |
| GMT+04:00 | Asia/Dubai           | 14400000     | false          |
| GMT+04:00 | Indian/Mauritius     | 14400000     | false          |
| GMT+04:00 | Asia/Muscat          | 14400000     | false          |
| GMT+04:00 | Indian/Reunion       | 14400000     | false          |
| GMT+04:00 | Indian/Mahe          | 14400000     | false          |
| GMT+04:00 | Asia/Yerevan         | 14400000     | true           |
| GMT+04:00 | NET                  | 14400000     | true           |
| GMT+04:00 | Asia/Baku            | 14400000     | true           |
| GMT+04:00 | Asia/Aqtau           | 14400000     | true           |
| GMT+04:00 | Europe/Samara        | 14400000     | true           |
| GMT+04:30 | Asia/Kabul           | 16200000     | false          |
| GMT+05:00 | Indian/Kerguelen     | 18000000     | false          |
| GMT+04:00 | Asia/Tbilisi         | 14400000     | true           |
| GMT+05:00 | Indian/Chagos        | 18000000     | false          |
| GMT+05:00 | Indian/Maldives      | 18000000     | false          |
| GMT+05:00 | Asia/Dushanbe        | 18000000     | false          |
| GMT+05:00 | Asia/Ashkhabad       | 18000000     | false          |
| GMT+05:00 | Asia/Tashkent        | 18000000     | false          |
| GMT+05:00 | Asia/Karachi         | 18000000     | false          |
| GMT+05:00 | PLT                  | 18000000     | false          |
| GMT+05:00 | Asia/Bishkek         | 18000000     | true           |
| GMT+05:00 | Asia/Aqtobe          | 18000000     | true           |
| GMT+05:00 | Asia/Yekaterinburg   | 18000000     | true           |

| Offset :  | Timezone ID :      | Offset in ms | Daylight Time? |
|-----------|--------------------|--------------|----------------|
| GMT+05:30 | Asia/Calcutta      | 19800000     | false          |
| GMT+05:30 | IST                | 19800000     | false          |
| GMT+05:45 | Asia/Katmandu      | 20700000     | false          |
| GMT+06:00 | Antarctica/Mawson  | 21600000     | false          |
| GMT+06:00 | Asia/Thimbu        | 21600000     | false          |
| GMT+06:00 | Asia/Colombo       | 21600000     | false          |
| GMT+06:00 | Asia/Dacca         | 21600000     | false          |
| GMT+06:00 | BST                | 21600000     | false          |
| GMT+06:00 | Asia/Almaty        | 21600000     | true           |
| GMT+06:00 | Asia/Novosibirsk   | 21600000     | true           |
| GMT+06:30 | Indian/Cocos       | 23400000     | false          |
| GMT+06:30 | Asia/Rangoon       | 23400000     | false          |
| GMT+07:00 | Indian/Christmas   | 25200000     | false          |
| GMT+07:00 | Asia/Jakarta       | 25200000     | false          |
| GMT+07:00 | Asia/Phnom_Penh    | 25200000     | false          |
| GMT+07:00 | Asia/Vientiane     | 25200000     | false          |
| GMT+07:00 | Asia/Saigon        | 25200000     | false          |
| GMT+07:00 | VST                | 25200000     | false          |
| GMT+07:00 | Asia/Bangkok       | 25200000     | false          |
| GMT+07:00 | Asia/Krasnoyarsk   | 25200000     | true           |
| GMT+08:00 | Antarctica/Casey   | 28800000     | false          |
| GMT+08:00 | Australia/Perth    | 28800000     | false          |
| GMT+08:00 | Asia/Brunei        | 28800000     | false          |
| GMT+08:00 | Asia/Hong_Kong     | 28800000     | false          |
| GMT+08:00 | Asia/Ujung_Pandang | 28800000     | false          |
| GMT+08:00 | Asia/Macao         | 28800000     | false          |
| GMT+08:00 | Asia/Kuala_Lumpur  | 28800000     | false          |
| GMT+08:00 | Asia/Manila        | 28800000     | false          |
| GMT+08:00 | Asia/Singapore     | 28800000     | false          |
| GMT+08:00 | Asia/Taipei        | 28800000     | false          |
| CST       | Asia/Shanghai      | 28800000     | false          |
| CST       | CTT                | 28800000     | false          |
| GMT+08:00 | Asia/Ulan_Bator    | 28800000     | true           |
| GMT+08:00 | Asia/Irkutsk       | 28800000     | true           |
| GMT+09:00 | Asia/Jayapura      | 32400000     | false          |
| GMT+09:00 | Asia/Pyongyang     | 32400000     | false          |
| GMT+09:00 | Asia/Seoul         | 32400000     | false          |
| GMT+09:00 | Pacific/Palau      | 32400000     | false          |
| JST       | Asia/Tokyo         | 32400000     | false          |
| JST       | JST                | 32400000     | false          |
| GMT+09:00 | Asia/Yakutsk       | 32400000     | true           |
| GMT+09:30 | Australia/Darwin   | 34200000     | false          |
| GMT+09:30 | ACT                | 34200000     | false          |

| Offset :  | Timezone ID :              | Offset in ms | Daylight Time? |
|-----------|----------------------------|--------------|----------------|
| GMT+09:30 | Australia/Adelaide         | 34200000     | true           |
| GMT+09:30 | Australia/Broken_Hill      | 34200000     | true           |
| GMT+10:00 | Australia/Hobart           | 36000000     | true           |
| GMT+10:00 | Antarctica/DumontDUrville? | 36000000     | false          |
| GMT+10:00 | Pacific/Truk               | 36000000     | false          |
| GMT+10:00 | Pacific/Guam               | 36000000     | false          |
| GMT+10:00 | Pacific/Saipan             | 36000000     | false          |
| GMT+10:00 | Pacific/Port_Moresby       | 36000000     | false          |
| GMT+10:00 | Australia/Brisbane         | 36000000     | false          |
| GMT+10:00 | Asia/Vladivostok           | 36000000     | true           |
| GMT+10:00 | Australia/Sydney           | 36000000     | true           |
| GMT+10:00 | AET                        | 36000000     | true           |
| GMT+10:30 | Australia/Lord_Howe        | 37800000     | true           |
| GMT+11:00 | Pacific/Ponape             | 39600000     | false          |
| GMT+11:00 | Pacific/Efate              | 39600000     | false          |
| GMT+11:00 | Pacific/Guadalcanal        | 39600000     | false          |
| GMT+11:00 | SST                        | 39600000     | false          |
| GMT+11:00 | Pacific/Noumea             | 39600000     | false          |
| GMT+11:00 | Asia/Magadan               | 39600000     | true           |
| GMT+11:30 | Pacific/Norfolk            | 41400000     | false          |
| GMT+11:00 | Pacific/Kosrae             | 39600000     | false          |
| GMT+12:00 | Pacific/Tarawa             | 43200000     | false          |
| GMT+12:00 | Pacific/Majuro             | 43200000     | false          |
| GMT+12:00 | Pacific/Nauru              | 43200000     | false          |
| GMT+12:00 | Pacific/Funafuti           | 43200000     | false          |
| GMT+12:00 | Pacific/Wake               | 43200000     | false          |
| GMT+12:00 | Pacific/Wallis             | 43200000     | false          |
| GMT+12:00 | Pacific/Fiji               | 43200000     | true           |
| GMT+12:00 | Antarctica/McMurdo?        | 43200000     | true           |
| GMT+12:00 | Asia/Kamchatka             | 43200000     | true           |
| GMT+12:00 | Pacific/Auckland           | 43200000     | true           |
| GMT+12:00 | NST                        | 43200000     | true           |
| GMT+12:45 | Pacific/Chatham            | 45900000     | true           |
| GMT+13:00 | Pacific/Enderbury          | 46800000     | false          |
| GMT+13:00 | Pacific/Tongatapu          | 46800000     | true           |
| GMT+12:00 | Asia/Anadyr                | 43200000     | true           |
| GMT+14:00 | Pacific/Kiritimati         | 50400000     | false          |



# ASCII Codes

## Description

This table shows the ASCII code values.

| Decimal | Octal | Hex | Binary   | Value |                                      |
|---------|-------|-----|----------|-------|--------------------------------------|
| 000     | 000   | 00  | 00000000 | NUL   | (Null char.)                         |
| 001     | 001   | 01  | 00000001 | SOH   | (Start of Header)                    |
| 002     | 002   | 02  | 00000010 | STX   | (Start of Text)                      |
| 003     | 003   | 03  | 00000011 | ETX   | (End of Text)                        |
| 004     | 004   | 04  | 00000100 | EOT   | (End of Transmission)                |
| 005     | 005   | 05  | 00000101 | ENQ   | (Enquiry)                            |
| 006     | 006   | 06  | 00000110 | ACK   | (Acknowledgment)                     |
| 007     | 007   | 07  | 00000111 | BEL   | (Bell)                               |
| 008     | 010   | 08  | 00001000 | BS    | (Backspace)                          |
| 009     | 011   | 09  | 00001001 | HT    | (Horizontal Tab)                     |
| 010     | 012   | 0A  | 00001010 | LF    | (Line Feed)                          |
| 011     | 013   | 0B  | 00001011 | VT    | (Vertical Tab)                       |
| 012     | 014   | 0C  | 00001100 | FF    | (Form Feed)                          |
| 013     | 015   | 0D  | 00001101 | CR    | (Carriage Return)                    |
| 014     | 016   | 0E  | 00001110 | SO    | (Shift Out)                          |
| 015     | 017   | 0F  | 00001111 | SI    | (Shift In)                           |
| 016     | 020   | 10  | 00010000 | DLE   | (Data Link Escape)                   |
| 017     | 021   | 11  | 00010001 | DC1   | (XON) (Device Control 1)             |
| 018     | 022   | 12  | 00010010 | DC2   | (Device Control 2)                   |
| 019     | 023   | 13  | 00010011 | DC3   | (XOFF)(Device Control 3)             |
| 020     | 024   | 14  | 00010100 | DC4   | (Device Control 4)                   |
| 021     | 025   | 15  | 00010101 | NAK   | (Negative Acknowledgment)            |
| 022     | 026   | 16  | 00010110 | SYN   | (Synchronous Idle)                   |
| 023     | 027   | 17  | 00010111 | ETB   | (End of Trans. Block)                |
| 024     | 030   | 18  | 00011000 | CAN   | (Cancel)                             |
| 025     | 031   | 19  | 00011001 | EM    | (End of Medium)                      |
| 026     | 032   | 1A  | 00011010 | SUB   | (Substitute)                         |
| 027     | 033   | 1B  | 00011011 | ESC   | (Escape)                             |
| 028     | 034   | 1C  | 00011100 | FS    | (File Separator)                     |
| 029     | 035   | 1D  | 00011101 | GS    | (Group Separator)                    |
| 030     | 036   | 1E  | 00011110 | RS    | (Request to Send) (Record Separator) |
| 031     | 037   | 1F  | 00011111 | US    | (Unit Separator)                     |
| 032     | 040   | 20  | 00100000 | SP    | (Space)                              |

| Decimal | Octal | Hex | Binary   | Value |              |
|---------|-------|-----|----------|-------|--------------|
| 000     | 000   | 00  | 00000000 | NUL   | (Null char.) |
| 033     | 041   | 21  | 00100001 | !     |              |
| 034     | 042   | 22  | 00100010 | "     |              |
| 035     | 043   | 23  | 00100011 | #     |              |
| 036     | 044   | 24  | 00100100 | \$    |              |
| 037     | 045   | 25  | 00100101 | %     |              |
| 038     | 046   | 26  | 00100110 | &     |              |
| 039     | 047   | 27  | 00100111 | '     |              |
| 040     | 050   | 28  | 00101000 | (     |              |
| 041     | 051   | 29  | 00101001 | )     |              |
| 042     | 052   | 2A  | 00101010 | *     |              |
| 043     | 053   | 2B  | 00101011 | +     |              |
| 044     | 054   | 2C  | 00101100 | ,     |              |
| 045     | 055   | 2D  | 00101101 | -     |              |
| 046     | 056   | 2E  | 00101110 | .     |              |
| 047     | 057   | 2F  | 00101111 | /     |              |
| 048     | 060   | 30  | 00110000 | 0     |              |
| 049     | 061   | 31  | 00110001 | 1     |              |
| 050     | 062   | 32  | 00110010 | 2     |              |
| 051     | 063   | 33  | 00110011 | 3     |              |
| 052     | 064   | 34  | 00110100 | 4     |              |
| 053     | 065   | 35  | 00110101 | 5     |              |
| 054     | 066   | 36  | 00110110 | 6     |              |
| 055     | 067   | 37  | 00110111 | 7     |              |
| 056     | 070   | 38  | 00111000 | 8     |              |
| 057     | 071   | 39  | 00111001 | 9     |              |
| 058     | 072   | 3A  | 00111010 | :     |              |
| 059     | 073   | 3B  | 00111011 | ;     |              |
| 060     | 074   | 3C  | 00111100 | <     |              |
| 061     | 075   | 3D  | 00111101 | =     |              |
| 062     | 076   | 3E  | 00111110 | >     |              |
| 063     | 077   | 3F  | 00111111 | ?     |              |
| 064     | 100   | 40  | 01000000 | @     |              |
| 065     | 101   | 41  | 01000001 | A     |              |
| 066     | 102   | 42  | 01000010 | B     |              |
| 067     | 103   | 43  | 01000011 | C     |              |
| 068     | 104   | 44  | 01000100 | D     |              |
| 069     | 105   | 45  | 01000101 | E     |              |
| 070     | 106   | 46  | 01000110 | F     |              |
| 071     | 107   | 47  | 01000111 | G     |              |
| 072     | 110   | 48  | 01001000 | H     |              |
| 073     | 111   | 49  | 01001001 | I     |              |

| Decimal | Octal | Hex | Binary   | Value |              |
|---------|-------|-----|----------|-------|--------------|
| 000     | 000   | 00  | 00000000 | NUL   | (Null char.) |
| 074     | 112   | 4A  | 01001010 | J     |              |
| 075     | 113   | 4B  | 01001011 | K     |              |
| 076     | 114   | 4C  | 01001100 | L     |              |
| 077     | 115   | 4D  | 01001101 | M     |              |
| 078     | 116   | 4E  | 01001110 | N     |              |
| 079     | 117   | 4F  | 01001111 | O     |              |
| 080     | 120   | 50  | 01010000 | P     |              |
| 081     | 121   | 51  | 01010001 | Q     |              |
| 082     | 122   | 52  | 01010010 | R     |              |
| 083     | 123   | 53  | 01010011 | S     |              |
| 084     | 124   | 54  | 01010100 | T     |              |
| 085     | 125   | 55  | 01010101 | U     |              |
| 086     | 126   | 56  | 01010110 | V     |              |
| 087     | 127   | 57  | 01010111 | W     |              |
| 088     | 130   | 58  | 01011000 | X     |              |
| 089     | 131   | 59  | 01011001 | Y     |              |
| 090     | 132   | 5A  | 01011010 | Z     |              |
| 091     | 133   | 5B  | 01011011 | [     |              |
| 092     | 134   | 5C  | 01011100 | \     |              |
| 093     | 135   | 5D  | 01011101 | ]     |              |
| 094     | 136   | 5E  | 01011110 | ^     |              |
| 095     | 137   | 5F  | 01011111 | _     |              |
| 096     | 140   | 60  | 01100000 | `     |              |
| 097     | 141   | 61  | 01100001 | a     |              |
| 098     | 142   | 62  | 01100010 | b     |              |
| 099     | 143   | 63  | 01100011 | c     |              |
| 100     | 144   | 64  | 01100100 | d     |              |
| 101     | 145   | 65  | 01100101 | e     |              |
| 102     | 146   | 66  | 01100110 | f     |              |
| 103     | 147   | 67  | 01100111 | g     |              |
| 104     | 150   | 68  | 01101000 | h     |              |
| 105     | 151   | 69  | 01101001 | i     |              |
| 106     | 152   | 6A  | 01101010 | j     |              |
| 107     | 153   | 6B  | 01101011 | k     |              |
| 108     | 154   | 6C  | 01101100 | l     |              |
| 109     | 155   | 6D  | 01101101 | m     |              |
| 110     | 156   | 6E  | 01101110 | n     |              |
| 111     | 157   | 6F  | 01101111 | o     |              |
| 112     | 160   | 70  | 01110000 | p     |              |
| 113     | 161   | 71  | 01110001 | q     |              |
| 114     | 162   | 72  | 01110010 | r     |              |

| Decimal | Octal | Hex | Binary   | Value |              |
|---------|-------|-----|----------|-------|--------------|
| 000     | 000   | 00  | 00000000 | NUL   | (Null char.) |
| 115     | 163   | 73  | 01110011 | s     |              |
| 116     | 164   | 74  | 01110100 | t     |              |
| 117     | 165   | 75  | 01110101 | u     |              |
| 118     | 166   | 76  | 01110110 | v     |              |
| 119     | 167   | 77  | 01110111 | w     |              |
| 120     | 170   | 78  | 01111000 | x     |              |
| 121     | 171   | 79  | 01111001 | y     |              |
| 122     | 172   | 7A  | 01111010 | z     |              |
| 123     | 173   | 7B  | 01111011 | {     |              |
| 124     | 174   | 7C  | 01111100 |       |              |
| 125     | 175   | 7D  | 01111101 | }     |              |
| 126     | 176   | 7E  | 01111110 | ~     |              |
| 127     | 177   | 7F  | 01111111 | DEL   |              |