

# Oracle® Smart View for Office Developer's Guide



Release 23.100

F76233-03

August 2023

The Oracle logo, consisting of a solid red square with the word "ORACLE" in white, uppercase, sans-serif font centered within it.

ORACLE®

Oracle Smart View for Office Developer's Guide, Release 23.100

F76233-03

Copyright © 2004, 2023, Oracle and/or its affiliates.

Primary Author: EPM Information Development Team

This software and related documentation are provided under a license agreement containing restrictions on use and disclosure and are protected by intellectual property laws. Except as expressly permitted in your license agreement or allowed by law, you may not use, copy, reproduce, translate, broadcast, modify, license, transmit, distribute, exhibit, perform, publish, or display any part, in any form, or by any means. Reverse engineering, disassembly, or decompilation of this software, unless required by law for interoperability, is prohibited.

The information contained herein is subject to change without notice and is not warranted to be error-free. If you find any errors, please report them to us in writing.

If this is software, software documentation, data (as defined in the Federal Acquisition Regulation), or related documentation that is delivered to the U.S. Government or anyone licensing it on behalf of the U.S. Government, then the following notice is applicable:

U.S. GOVERNMENT END USERS: Oracle programs (including any operating system, integrated software, any programs embedded, installed, or activated on delivered hardware, and modifications of such programs) and Oracle computer documentation or other Oracle data delivered to or accessed by U.S. Government end users are "commercial computer software," "commercial computer software documentation," or "limited rights data" pursuant to the applicable Federal Acquisition Regulation and agency-specific supplemental regulations. As such, the use, reproduction, duplication, release, display, disclosure, modification, preparation of derivative works, and/or adaptation of i) Oracle programs (including any operating system, integrated software, any programs embedded, installed, or activated on delivered hardware, and modifications of such programs), ii) Oracle computer documentation and/or iii) other Oracle data, is subject to the rights and limitations specified in the license contained in the applicable contract. The terms governing the U.S. Government's use of Oracle cloud services are defined by the applicable contract for such services. No other rights are granted to the U.S. Government.

This software or hardware is developed for general use in a variety of information management applications. It is not developed or intended for use in any inherently dangerous applications, including applications that may create a risk of personal injury. If you use this software or hardware in dangerous applications, then you shall be responsible to take all appropriate fail-safe, backup, redundancy, and other measures to ensure its safe use. Oracle Corporation and its affiliates disclaim any liability for any damages caused by use of this software or hardware in dangerous applications.

Oracle®, Java, and MySQL are registered trademarks of Oracle and/or its affiliates. Other names may be trademarks of their respective owners.

Intel and Intel Inside are trademarks or registered trademarks of Intel Corporation. All SPARC trademarks are used under license and are trademarks or registered trademarks of SPARC International, Inc. AMD, Epyc, and the AMD logo are trademarks or registered trademarks of Advanced Micro Devices. UNIX is a registered trademark of The Open Group.

This software or hardware and documentation may provide access to or information about content, products, and services from third parties. Oracle Corporation and its affiliates are not responsible for and expressly disclaim all warranties of any kind with respect to third-party content, products, and services unless otherwise set forth in an applicable agreement between you and Oracle. Oracle Corporation and its affiliates will not be responsible for any loss, costs, or damages incurred due to your access to or use of third-party content, products, or services, except as set forth in an applicable agreement between you and Oracle.

# Contents

Documentation Accessibility

---

Documentation Feedback

---

## 1 About the Oracle Smart View for Office Developer's Guide

---

## 2 About VBA Functions

---

Assumed Knowledge	2-1
VBA Functions Location	2-2
Using VBA Function Code Samples	2-2
VBA Functions in 64-Bit Versions	2-2
VBA Parameters	2-3
VBA Return Values (Error Codes)	2-4
Using Spreadsheet Toolkit VBA Applications in Smart View	2-6
VBA Function Types	2-7
VBA Functions—Alphabetical List	2-8

## 3 Menu Functions

---

About Menu Functions	3-3
HypMenuVAbout	3-3
HypMenuVAdjust	3-4
HypMenuVBusinessRules	3-4
HypMenuVCalculation	3-5
HypMenuVCascadeNewWorkbook	3-5
HypMenuVCascadeSameWorkbook	3-6
HypMenuVCellText	3-7
HypMenuVCollapse	3-7
HypMenuVConnect	3-8
HypMenuVCopyDataPoints	3-8

HypMenuVExpand	3-9
HypMenuVFunctionBuilder	3-9
HypMenuVInstruction	3-10
HypMenuVKeepOnly	3-10
HypMenuVLR0	3-11
HypMenuVMemberInformation	3-11
HypMenuVMemberSelection	3-12
HypMenuVMigrate	3-13
HypMenuVOptions	3-13
HypMenuVPasteDataPoints	3-14
HypMenuVPivot	3-15
HypMenuVPOVManager	3-15
HypMenuVQueryDesigner	3-16
HypMenuVRedo	3-16
HypMenuVRefresh	3-17
HypMenuVRefreshAll	3-17
HypMenuVRefreshOfflineDefinition	3-18
HypMenuVRemoveOnly	3-18
HypMenuVRulesOnForm	3-19
HypMenuVRunReport	3-19
HypMenuVSelectForm	3-20
HypMenuVShowHelpHtml	3-21
HypMenuVSubmitData	3-21
HypMenuVSupportingDetails	3-22
HypMenuVSyncBack	3-22
HypMenuVTakeOffline	3-23
HypMenuVUndo	3-23
HypMenuVVisualizeinExcel	3-24
HypMenuVZoomIn	3-24
HypMenuVZoomOut	3-25
HypExecuteMenu	3-26
HypHideRibbonMenu	3-27
HypHideRibbonMenuReset	3-28

## 4 General Functions

---

About General Functions	4-2
HypShowPanel	4-2
HypGetVersion	4-3
HypListApplications	4-4
HypListDatabases	4-6

HypGetErrorInfo	4-7
HypGetLastError	4-8
HypShowPov	4-9
HypSetMenu	4-10
HypCopyMetaData	4-10
HypDeleteMetaData	4-11
HypIsDataModified	4-12
HypIsSmartViewContentPresent	4-13
HypIsFreeForm	4-14
HypUndo	4-15
HypRedo	4-16
HypPreserveFormatting	4-16
HypRemovePreservedFormats	4-17
HypSetAliasTable	4-19
HypGetSubstitutionVariable	4-19
HypSetSubstitutionVariable	4-20
HypGetDatabaseNote	4-21
HypGetSheetInfo	4-22
HypListDocuments	4-23
HypListUserVariables	4-27
HypSetUserVariable	4-27

## 5 Connection Functions

---

About Connection Functions	5-2
HypConnect	5-2
HypUIConnect	5-4
HypConnected	5-6
HypConnectionExists	5-7
HypCreateConnection	5-8
HypCreateConnectionEx	5-10
HypSetCustomHeader	5-12
HypUpdateConnection	5-13
HypModifyConnection	5-15
HypDisconnect	5-17
HypDisconnectAll	5-17
HypDisconnectEx	5-18
HypGetSharedConnectionsURL	5-19
HypSetSharedConnectionsURL	5-19
HypIsConnectedToSharedConnections	5-20
HypRemoveConnection	5-21

HypSetSSO	5-21
HypInvalidateSSO	5-22
HypResetFriendlyName	5-22
HypSetActiveConnection	5-23
HypSetAsDefault	5-24
HypSetConnAliasTable	5-25

## 6 Ad Hoc Functions

---

About Ad Hoc Functions	6-2
HypPerformAdhocOnForm	6-2
HypRetrieve	6-3
HypRetrieveRange	6-4
HypRetrieveNameRange	6-5
HypCreateRangeGrid	6-6
HypModifyRangeGridName	6-7
HypGetNameRangeList	6-8
HypRetrieveAllWorkbooks	6-9
HypExecuteQuery	6-9
HypSubmitData	6-10
HypSubmitSelectedRangeWithoutRefresh	6-11
HypSubmitSelectedDataCells	6-13
HypPivot	6-14
HypPivotToGrid	6-15
HypPivotToPOV	6-16
HypKeepOnly	6-17
HypRemoveOnly	6-18
HypZoomIn	6-19
HypZoomOut	6-20

## 7 Form Functions

---

About Forms	7-1
HypOpenForm	7-1
HypOpenFlexForm	7-2

## 8 Cell Functions

---

About Cell Functions	8-2
HypGetDimMbrsForDataCell	8-2
HypCell	8-4
HypFreeDataPoint	8-5

HypGetCellRangeForMbrCombination	8-5
HypGetDataPoint	8-7
HypIsCellWritable	8-8
HypSetCellsDirty	8-9
HypDeleteAllLROs	8-10
HypDeleteLROs	8-10
HypAddLRO	8-11
HypUpdateLRO	8-12
HypListLROs	8-14
HypRetrieveLRO	8-14
HypExecuteDrillThroughReport	8-15
HypGetDrillThroughReports	8-17

## 9 POV Functions

---

About POV Functions	9-1
HypSetPOV	9-1
HypGetBackgroundPOV	9-2
HypSetBackgroundPOV	9-3
HypGetPagePOVChoices	9-4
HypSetPages	9-5
HypGetMembers	9-6
HypSetMembers	9-7
HypGetActiveMember	9-8
HypSetActiveMember	9-9
HypGetDimensions	9-9
HypSetDimensions	9-11

## 10 Calculation Script and Business Rule Functions

---

About Calculation Script and Business Rule Functions	10-1
HypListCalcScripts	10-1
HypListCalcScriptsEx	10-2
HypExecuteCalcScript	10-4
HypExecuteCalcScriptEx	10-5
HypExecuteCalcScriptEx2	10-10
HypGetCalcScript	10-11
HypExecuteCalcScriptString	10-12
HypDeleteCalc	10-13

## 11 Calculation, Consolidation, and Translation Functions

---

About Calculation, Consolidation, and Translation Functions	11-1
HypCalculate	11-1
HypCalculateContribution	11-2
HypConsolidate	11-3
HypConsolidateAll	11-4
HypConsolidateAllWithData	11-4
HypForceCalculate	11-5
HypForceCalculateContribution	11-6
HypForceTranslate	11-6
HypTranslate	11-7

## 12 Member Query Functions

---

About Member Query Functions	12-2
HypFindMember	12-2
HypFindMemberEx	12-3
HypGetAncestor	12-4
HypGetChildren	12-5
HypGetParent	12-6
HypIsAttribute	12-7
HypIsDescendant	12-8
HypIsAncestor	12-9
HypIsExpense	12-10
HypIsParent	12-11
HypIsChild	12-12
HypIsUDA	12-12
HypOtlGetMemberInfo	12-13
HypQueryMembers	12-15
HypGetMemberInformation	12-17
HypGetMemberInformationEx	12-20

## 13 Options Functions

---

About Options Functions	13-1
HypGetGlobalOption	13-1
HypSetGlobalOption	13-3
HypGetSheetOption	13-5
HypSetSheetOption	13-6
HypGetOption	13-8
HypSetOption	13-14



HypDeleteAllMRUIItems	13-15
-----------------------	-------

## 14 Dynamic Link Functions

---

About Dynamic Link Views	14-2
Setting Up Dynamic Link Views	14-2
Automating Macro Execution	14-2
HypUseLinkMacro	14-3
HypSetLinkMacro	14-3
HypGetLinkMacro	14-4
HypGetSourceGrid	14-5
HypDisplayToLinkView	14-6
HypGetConnectionInfo	14-7
HypSetConnectionInfo	14-9
HypGetRowCount	14-10
HypGetColCount	14-11
HypGetPOVCount	14-12
HypGetRowItems	14-13
HypSetRowItems	14-14
HypGetCollItems	14-15
HypSetCollItems	14-16
HypGetPOVItems	14-17
HypSetPOVItems	14-18

## 15 MDX Query Functions

---

About MDX	15-1
HypExecuteMDXEx	15-1

## 16 Oracle Journals for Financial Management Functions

---

About Oracle Journals for Financial Management Functions	16-1
Registering the Oracle Journals VBA Functions Using RegAsm	16-2
Preparing to Work with Oracle Journals for Financial Management Functions	16-3
Instantiating an Oracle Journals for Financial Management Extension Object	16-3
Oracle Journals for Financial Management Extension Functions	16-4
ListJournals	16-4
OpenJournal	16-6
SetJournalProperty	16-7
ListTemplates	16-8
CreateJournal	16-9
SaveJournal	16-10

PerformAction	16-12
ValidateJournal	16-13

## 17 Oracle Analytics Cloud Functions

---

About Oracle Analytics Cloud Functions	17-1
Preparing to Work with Oracle Analytics Cloud Functions	17-1
Instantiating an Oracle Smart View BI Extension Object	17-2
Oracle Smart View BI Extension Functions	17-2
InsertView	17-3
EditPrompts	17-6
EditPagePrompts	17-7
GetPagePrompts	17-9
Retrieve	17-9
DeleteView	17-11
AnalysisProperties	17-11
DirProperties	17-12
InvokeMenu	17-13
CopyView	17-14
PasteView	17-14

## 18 Oracle BI EE Functions

---

About Oracle BI EE Functions	18-1
Preparing to Work with Oracle BI EE Functions	18-1
Instantiating an Oracle Smart View BI Extension Object	18-1
Oracle Smart View BI Extension Functions	18-2
InsertView	18-2
EditPrompts	18-6
EditPagePrompts	18-7
GetPagePrompts	18-8
Retrieve	18-9
DeleteView	18-10
AnalysisProperties	18-11
DirProperties	18-12
InvokeMenu	18-13
CopyView	18-13
PasteView	18-13

# Documentation Accessibility

For information about Oracle's commitment to accessibility, visit the Oracle Accessibility Program website at <http://www.oracle.com/pls/topic/lookup?ctx=acc&id=docacc>.

## **Access to Oracle Support**

Oracle customers that have purchased support have access to electronic support through My Oracle Support. For information, visit <http://www.oracle.com/pls/topic/lookup?ctx=acc&id=info> or visit <http://www.oracle.com/pls/topic/lookup?ctx=acc&id=trs> if you are hearing impaired.

# Documentation Feedback

To provide feedback on this documentation, click the feedback button at the bottom of the page in any Oracle Help Center topic. You can also send email to [epmdoc\\_ww@oracle.com](mailto:epmdoc_ww@oracle.com).

# 1

## About the *Oracle Smart View for Office Developer's Guide*

The *Oracle Smart View for Office Developer's Guide* describes the Microsoft Visual Basic for Applications (VBA) functions that you can use to develop applications for Oracle Smart View for Office.

This reference is intended for advanced users who need detailed information and examples for supported VBA functions.

# 2

## About VBA Functions

Describes the Oracle Smart View for Office VBA functions.

### Related Topics

- [Assumed Knowledge](#)  
Describes the information to develop VBA applications for Oracle Smart View for Office.
- [VBA Functions Location](#)  
Describes the location of Oracle Smart View for Office VBA functions that are contained in the `smartview.bas` file.
- [Using VBA Function Code Samples](#)  
Describes the examples provided for each VBA function.
- [VBA Functions in 64-Bit Versions](#)  
Describes the VBA function declarations difference between 64-bit and 32-bit version of Microsoft Office.
- [VBA Parameters](#)  
Describes available VBA parameter types and the valid values.
- [VBA Return Values \(Error Codes\)](#)  
Describes available return values for VBA functions and their respective descriptions to indicate success or failure of the function.
- [Using Spreadsheet Toolkit VBA Applications in Smart View](#)  
Describes using the spreadsheet toolkit VBA applications in Oracle Smart View for Office.
- [VBA Function Types](#)  
Describes the VBA function types.
- [VBA Functions—Alphabetical List](#)  
Describes the alphabetical listing of VBA functions, including menu functions.

## Assumed Knowledge

Describes the information to develop VBA applications for Oracle Smart View for Office.

You can customize and automate common tasks using Microsoft Visual Basic for Applications (VBA) functions in Smart View using Microsoft Excel's Visual Basic Editor.

To use the information in this chapter to develop VBA applications for Smart View, you must have working knowledge of the following:

- Smart View and how it is used in your organization
- Visual Basic or VBA programming language
- Excel Visual Basic Editor as an environment for VBA development

## VBA Functions Location

Describes the location of Oracle Smart View for Office VBA functions that are contained in the `smartview.bas` file.

All Smart View VBA functions are contained in the file `smartview.bas`, located by default in `EPM_ORACLE_HOME/smartview/bin`. To access these functions, import `smartview.bas` into a Visual Basic Editor module and use this module as a source of VBA functions for your program.

## Using VBA Function Code Samples

Describes the examples provided for each VBA function.

This guide provides examples for each VBA function. You can copy these code samples into a Visual Basic Editor Module; however Oracle recommends that you use `smartview.bas` imported into a module as the source of the function declarations. This is particularly important for declarations that contain arrays. See [VBA Functions Location](#).

If you do copy and paste code samples, always use the HTML version of this guide. Copying from a PDF file may cause characters in the code to be lost.

## VBA Functions in 64-Bit Versions

Describes the VBA function declarations difference between 64-bit and 32-bit version of Microsoft Office.

If you are using the 64-bit version of Microsoft Office, VBA function declarations are slightly different from those in the 32-bit version. In 64-bit versions, the declarations include `PtrSafe` after the `Declare` keyword. For example:

- **32-bit version:** `Public Declare Function HypMenuVABout Lib "HsAddin" () As Long`
- **64-bit version:** `Public Declare PtrSafe Function HypMenuVABout Lib "HsAddin" () As Long.`

The `smartview.bas` file provided with your Oracle Smart View for Office installation automatically contains the appropriate declaration statements.



### Note:

The code samples in this guide contain declarations for the 32-bit version of Office; if you have the 64-bit version, you must ensure that `PtrSafe` is included in the declarations.

## VBA Parameters

Describes available VBA parameter types and the valid values.

Most VBA functions require you to supply values for one or more parameters. [Table 1](#) lists the parameter types and the valid values for each type:

**Table 2-1 VBA Parameters**

Parameter	Value
Text	A word or phrase or name in quotation marks. For example: <ul style="list-style-type: none"> <li>• "Smart View"</li> <li>• "[Book2.xls]Sheet1"</li> </ul>
Boolean	<ul style="list-style-type: none"> <li>• True</li> <li>• False</li> </ul>
Range object	A cell, row or column, one or more selections of cells, or a three-dimensional range address, surrounded by quotation marks. For example: <ul style="list-style-type: none"> <li>• RANGE("A1")</li> <li>• RANGE("A1:B2")</li> <li>• RANGE("G:G,I:I,K:K")</li> <li>• RANGE("A1:B5,C1:C10,D5:L8")</li> <li>• RANGE("Sheet1!C3:R20,Sheet2!C3:R20")</li> </ul>
Number	A number without quotation marks and without commas. For example: <ul style="list-style-type: none"> <li>• 1</li> <li>• 2.5</li> <li>• 50000</li> </ul>
List of strings	A list of text values separated by commas. For example: "Qtr1", "Actual", "Oregon"
Constant	A predefined constant from <code>smartview.bas</code>
Default value	<ul style="list-style-type: none"> <li>• Null</li> <li>• Empty</li> </ul>

### Note:

Many parameters have default values or behavior that the function uses if you specify Null or Empty. If you do not specify a value for such parameters, use Null or Empty. See the description of each function for default values of such parameters.

### Note:

Oracle Smart View for Office and VBA require Excel events to be enabled in order to function properly. Turning off `Application.EnableEvents` may result in incorrect behavior.



## VBA Return Values (Error Codes)

Describes available return values for VBA functions and their respective descriptions to indicate success or failure of the function.

Oracle Smart View for Office VBA functions may return any of the values in [Table 1](#) to indicate success or failure of the function.

- A return value of zero (0) indicates that the function ran successfully.
- A return value of 1 or 2 indicates that the function ran successfully, but with a condition.
- Negative return values indicate client issues.
- A return value of 4 indicates a server issue.



### Note:

Return values are often referred to as error codes.

**Table 2-2 Return Values (Error Codes) and Their Descriptions**

Return Value	Name	Description
4	SS_ERR_ERROR	An error specific to the data provider or a generic error that cannot be mapped to a value.
2	SS_NO_GRID_ON_SHEET_BUT_FUNCTIONS_SUBMITTED	The function ran successfully; however, the function sheet that was submitted contained no grid.
1	SS_SHEET_NOT_CONNECTED_BUT_FUNCTIONS_SUBMITTED	The function ran successfully; however, the function sheet that was submitted was not connected.
0	SS_OK	The function ran successfully.
-1	SS_INIT_ERR	Initialization error.
-2	SS_TERM_ERR	Termination error.
-3	SS_NOT_INIT	Initialization error.
-4	SS_NOT_CONNECTED	The spreadsheet is not yet connected to the server.
-5	SS_NOT_LOCKED	The spreadsheet is not locked.
-6	SS_INVALID_SSTABLE	The spreadsheet has become unstable.
-7	SS_INVALID_SSDATA	The spreadsheet contains invalid data.
-8	SS_NOUNDO_INFO	No Undo information exists.
-9	SS_CANCELED	Operation has been canceled.
-10	SS_GLOBALOPTS	Not used.
-11	SS_SHEETOPTS	Not used.
-12	SS_NOTENABLED	Undo is not enabled.
-13	SS_NO_MEMORY	Not enough memory resources are available.
-14	SS_DIALOG_ERROR	Appropriate dialog box could not be displayed.
-15	SS_INVALID_PARAM	Function contains an invalid parameter.
-16	SS_CALCULATING	Calculation is in progress.
-17	SS_SQL_IN_PROGRESS	Obsolete setting.

**Table 2-2 (Cont.) Return Values (Error Codes) and Their Descriptions**

Return Value	Name	Description
-18	SS_FORMULAPRESERVE	Operation is not allowed because the spreadsheet is in formula preservation mode.
-19	SS_INTERNALSSERROR	Operation cannot take place on the specified sheet.
-20	SS_INVALID_SHEET	Current sheet cannot be determined.
-21	SS_NOACTIVESHEET	Spreadsheet name was not specified and no active sheet is selected.
-22	SS_NOTCALCULATING	Calculation cannot be canceled because no calculation is running.
-23	SS_INVALIDSELECTION	Selection parameter is invalid.
-24	SS_INVALIDTOKEN	Not used.
-25	SS_CASCADENOTALLOWED	Cascade list file cannot be created, or you are attempting to cascade while the spreadsheet is embedded in another document.
-26	SS_NOMACROS	Spreadsheet macros cannot be run due to a licensing agreement.
-27	SS_NOREADONLYMACROS	Spreadsheet macros which update the database cannot be run due to a licensing constraint.
-28	SS_READONLYSS	You have a read-only license and cannot update the database.
-29	SS_NOSQLACCESS	Obsolete setting.
-30	SS_MENUALREADYREMOVED	The menu is removed already.
-31	SS_MENUALREADYADDED	The menu is added already.
-32	SS_NOSPREADSHEETACCESS	Not used.
-33	SS_NOHANDLES	Not used.
-34	SS_NOPREVCONNECTION	Not used.
-35	SS_LROERROR	Not used.
-36	SS_LROWINAPPACCESSERR	Not used.
-37	SS_DATANAVINITERR	Not used.
-38	SS_PARAMSETNOTALLOWED	Not used.
-39	SS_SHEET_PROTECTED	The specified worksheet is protected. Unprotect the worksheet and try the operation again.
-40	SS_CALCSCRIPT_NOTFOUND	Calc script not found.
-41	SS_NOSUPPORT_PROVIDER	Provider not supported.
-42	SS_INVALID_ALIAS	Invalid alias.
-43	SS_CONN_NOT_FOUND	Connection not found.
-44	SS_APS_CONN_NOT_FOUND	Provider Services connection not found.
-45	SS_APS_NOT_CONNECTED	Provider Services not connected.
-46	SS_APS_CANT_CONNECT	Provider Services cannot connect.
-47	SS_CONN_ALREADY_EXISTS	Connection already exists.
-48	SS_APS_URL_NOT_SAVED	Provider Services URL not saved.
-49	SS_MIGRATION_OF_CONN_NOT_ALLOWED	Migration of connection not allowed.
-50	SS_CONN_MGR_NOT_INITIALIZE D	Connection manager not initialized.
-51	SS_FAILED_TO_GET_APS_OVERRIDE_PROPERTY	Failed to get Provider Services override property.

**Table 2-2 (Cont.) Return Values (Error Codes) and Their Descriptions**

Return Value	Name	Description
-52	SS_FAILED_TO_SET_APS_OVERRIDE_PROPERTY	Failed to set Provider Services override property.
-53	SS_FAILED_TO_GET_APS_URL	Failed to get Provider Services URL.
-54	SS_APS_DISCONNECT_FAILED	Provider Services disconnect failed.
-55	SS_OPERATION_FAILED	Operation failed.
-56	SS_CANNOT_ASSOCIATE_SHEET_WITH_CONNECTION	Cannot associate sheet with connection.
-57	SS_REFRESH_SHEET_NEEDED	Worksheet refresh needed.
-58	SS_NO_GRID_OBJECT_ON_SHEET	No grid object on sheet.
-59	SS_NO_CONNECTION_ASSOCIATED	No connection associated.
-60	SS_NON_DATA_CELL_PASSED	Non-data cell passed.
-61	SS_DATA_CELL_IS_NOT_WRITABLE	Data cell is not writable.
-62	SS_NO_SVC_CONTENT_ON_SHEET	No Smart View content on sheet.
-63	SS_FAILED_TO_GET_OFFICE_OBJECT	Failed to get Office object.
-64	SS_OPERATION_FAILED_AS_CHART_IS_SELECTED	Operation failed because chart is selected.
-65	SS_EXCEL_IN_EDIT_MODE	Excel in edit mode.
-66	SS_SHEET_NON_SMARTVIEW_COMPATIBLE	Sheet not compatible with Smart View.
-67	SS_APP_NOT_STANDALONE	Application not stand alone.
-68	SS_SMART_VIEW_DISABLED	Smart View is disabled.
-69	SS_VBA_DEPRECATED	The function has been deprecated.
-70	SS_OPERATION_NOT_SUPPORTED_IN_MULTIGRID_MODE	The operation is not supported in worksheets that are in multiple-grid mode.
-71	SS_INVALID_MEMBER	The member name is invalid. Used with HypGetMemberInformation.
-72	SS_NO_SV_NAME_RANGE	No named ranges are available. Used with HypGetNameRangeList.
-73	SS_AMBIGUOUS_MENU	The menu item is ambiguous and could not be resolved. Used with HypExecuteMenu, HypHideRibbonMenu, and HypHideRibbonMenuReset.

## Using Spreadsheet Toolkit VBA Applications in Smart View

Describes using the spreadsheet toolkit VBA applications in Oracle Smart View for Office.

VBA applications created in Oracle Hyperion Essbase Spreadsheet Toolkit can be converted to Smart View by making the following modifications:

- Replace the `EssV` prefix of Spreadsheet Toolkit functions with `Hyp`; for example, change `EssVRemoveOnly` to `HypRemoveOnly`.

- Replace the `EssMenuV` prefix of Spreadsheet Toolkit menu functions with `HypMenuV`; for example, change `EssMenuVZoomIn` to `HypMenuVZoomIn`.
- Replace the declarations in `essxlvba.txt` with the declarations in `smartview.bas`.

## VBA Function Types

Describes the VBA function types.

- **Menu** functions are identical to the equivalent commands on the Oracle Smart View for Office menu and ribbon. See [Menu Functions](#).
- **General** functions perform actions, set options, or retrieve information typically performed from the Smart View ribbon or Options dialog box. See [General Functions](#).
- **Connection** functions perform actions related to connections to data providers. See [Connection Functions](#).
- **Ad hoc** functions perform ad hoc operations such as zooming, retrieving and submitting data, and pivoting. See [Ad Hoc Functions](#).
- The **Form** function opens a data form. See [Form Functions](#).
- **Cell** functions perform operations and retrieve information for data cells and their contents. See [Cell Functions](#).
- **POV** functions specify or retrieve settings for the POV. See [POV Functions](#).
- **Calculation script and business rule** functions retrieve lists of or execute calculation scripts and business rules. See [Calculation Script and Business Rule Functions](#).
- **Calculation, consolidation, and translation** functions executes these operations on data for Oracle Hyperion Financial Management applications. See [Calculation, Consolidation, and Translation Functions](#).
- **Member query** functions retrieve generation, level, attribute, and other information about members. See [Member Query Functions](#).
- **Options** functions set and retrieve information for global and/or sheet options, and enable deletion of MRU items. See [Options Functions](#).
- **Dynamic link** functions set or retrieve data point details that are displayed in separate windows via dynamic links. See [Dynamic Link Functions](#).
- The **MDX query** function executes an MDX query whose results are not displayed in a worksheet. See [MDX Query Functions](#).
- **Oracle Journals** functions support Financial Management Journals functionality in Smart View. See [Oracle Journals for Financial Management Functions](#).
- Oracle Analytics Cloud functions support Smart View operations when connected to an Oracle Analytics Cloud data source. See [Oracle Analytics Cloud Functions](#)
- **Oracle BI EE** functions support Smart View operations when connected to an Oracle Business Intelligence Enterprise Edition data source. See [Oracle BI EE Functions](#).



### Note:

See also [VBA Functions—Alphabetical List](#).

# VBA Functions—Alphabetical List

Describes the alphabetical listing of VBA functions, including menu functions.

**Table 2-3 VBA Functions—Alphabetical List**

VBA Functions	Applicable Data Sources
<a href="#">AnalysisProperties</a>	Oracle Analytics Cloud
<a href="#">AnalysisProperties</a>	Oracle Business Intelligence Enterprise Edition
<a href="#">CopyView</a>	Oracle Analytics Cloud
<a href="#">CopyView</a>	Oracle BI EE
<a href="#">CreateJournal</a>	Oracle Hyperion Financial Management and Oracle Journals Extension for Financial Management
<a href="#">DeleteView</a>	Oracle Analytics Cloud
<a href="#">DeleteView</a>	Oracle BI EE
<a href="#">DirProperties</a>	Oracle Analytics Cloud
<a href="#">DirProperties</a>	Oracle BI EE
<a href="#">EditPagePrompts</a>	Oracle Analytics Cloud
<a href="#">EditPagePrompts</a>	Oracle BI EE
<a href="#">EditPrompts</a>	Oracle Analytics Cloud
<a href="#">EditPrompts</a>	Oracle BI EE
<a href="#">GetPagePrompts</a>	Oracle Analytics Cloud
<a href="#">GetPagePrompts</a>	Oracle BI EE
<a href="#">HypAddLRO</a>	Oracle Essbase
<a href="#">HypCalculate</a>	Financial Management
<a href="#">HypCalculateContribution</a>	Financial Management (ad hoc only)
<a href="#">HypCell</a>	<ul style="list-style-type: none"> <li>• Planning</li> <li>• Planning Modules</li> <li>• Financial Consolidation and Close</li> <li>• Tax Reporting</li> <li>• Essbase</li> <li>• Financial Management</li> <li>• Oracle Hyperion Planning</li> </ul>
<a href="#">HypConnect</a>	<ul style="list-style-type: none"> <li>• Essbase on-premises</li> <li>• Financial Management</li> <li>• Oracle Hyperion Planning</li> </ul>
<a href="#">HypConnected</a>	<ul style="list-style-type: none"> <li>• Planning</li> <li>• Planning Modules</li> <li>• Financial Consolidation and Close</li> <li>• Tax Reporting</li> <li>• Essbase</li> <li>• Financial Management</li> <li>• Oracle Hyperion Planning</li> </ul>

**Table 2-3 (Cont.) VBA Functions—Alphabetical List**

VBA Functions	Applicable Data Sources
<a href="#">HypConnectionExists</a>	<ul style="list-style-type: none"> <li>• Planning</li> <li>• Planning Modules</li> <li>• Financial Consolidation and Close</li> <li>• Tax Reporting</li> <li>• Essbase</li> <li>• Financial Management</li> <li>• Oracle Hyperion Planning</li> </ul>
<a href="#">HypConsolidate</a>	Financial Management (ad hoc only)
<a href="#">HypConsolidateAll</a>	Financial Management (ad hoc only)
<a href="#">HypConsolidateAllWithData</a>	Financial Management (ad hoc only)
<a href="#">HypCreateConnection</a>	<ul style="list-style-type: none"> <li>• Planning</li> <li>• Planning Modules</li> <li>• Financial Consolidation and Close</li> <li>• Tax Reporting</li> <li>• Essbase</li> <li>• Financial Management</li> <li>• Oracle Hyperion Planning</li> <li>• Oracle Hyperion Reporting and Analysis</li> </ul>
<a href="#">HypCreateConnectionEx</a>	<ul style="list-style-type: none"> <li>• Planning</li> <li>• Planning Modules</li> <li>• Financial Consolidation and Close</li> <li>• Tax Reporting</li> <li>• Essbase</li> <li>• Financial Management</li> <li>• Oracle Hyperion Planning</li> <li>• Reporting and Analysis</li> </ul>
<a href="#">HypCopyMetadata</a>	<ul style="list-style-type: none"> <li>• Planning</li> <li>• Planning Modules</li> <li>• Financial Consolidation and Close</li> <li>• Tax Reporting</li> <li>• Essbase</li> <li>• Financial Management</li> <li>• Oracle Hyperion Planning</li> </ul>
<a href="#">HypDeleteAllLROs</a>	Essbase
<a href="#">HypDeleteAllMRUIItems</a>	All
<a href="#">HypDeleteCalc</a>	Essbase
<a href="#">HypDeleteLROs</a>	Essbase
<a href="#">HypDeleteMetadata</a>	<ul style="list-style-type: none"> <li>• Planning</li> <li>• Planning Modules</li> <li>• Financial Consolidation and Close</li> <li>• Tax Reporting</li> <li>• Essbase</li> <li>• Financial Management</li> <li>• Oracle Hyperion Planning</li> <li>• Reporting and Analysis</li> </ul>

**Table 2-3 (Cont.) VBA Functions—Alphabetical List**

VBA Functions	Applicable Data Sources
<a href="#">HypDisconnect</a>	<ul style="list-style-type: none"> <li>• Planning</li> <li>• Planning Modules</li> <li>• Financial Consolidation and Close</li> <li>• Tax Reporting</li> <li>• Essbase</li> <li>• Financial Management</li> <li>• Oracle Hyperion Planning</li> </ul>
<a href="#">HypDisconnectAll</a>	<ul style="list-style-type: none"> <li>• Planning</li> <li>• Planning Modules</li> <li>• Financial Consolidation and Close</li> <li>• Tax Reporting</li> <li>• Essbase</li> <li>• Financial Management</li> <li>• Oracle Hyperion Planning</li> </ul>
<a href="#">HypDisconnectEx</a>	<ul style="list-style-type: none"> <li>• Planning</li> <li>• Planning Modules</li> <li>• Financial Consolidation and Close</li> <li>• Tax Reporting</li> <li>• Essbase</li> <li>• Financial Management</li> <li>• Oracle Hyperion Planning</li> </ul>
<a href="#">HypDisplayToLink View</a>	<ul style="list-style-type: none"> <li>• Planning</li> <li>• Planning Modules</li> <li>• Financial Consolidation and Close</li> <li>• Tax Reporting</li> <li>• Essbase</li> <li>• Financial Management</li> <li>• Oracle Hyperion Planning</li> </ul>
<a href="#">HypExecuteCalcScript</a>	Essbase
<a href="#">HypExecuteCalcScriptEx</a>	<ul style="list-style-type: none"> <li>• Planning</li> <li>• Planning Modules</li> <li>• Financial Consolidation and Close</li> <li>• Tax Reporting</li> <li>• Essbase</li> <li>• Oracle Hyperion Planning</li> </ul>
<a href="#">HypExecuteCalcScriptEx2</a>	Essbase
<a href="#">HypExecuteCalcScriptString</a>	Essbase on-premises
<a href="#">HypExecuteMenu</a>	All
<a href="#">HypExecuteDrillThroughReport</a>	Essbase on-premises
<a href="#">HypExecuteMDXEx</a>	Essbase
<a href="#">HypExecuteQuery</a>	Essbase
<a href="#">HypFindMember</a>	Essbase

**Table 2-3 (Cont.) VBA Functions—Alphabetical List**

VBA Functions	Applicable Data Sources
<a href="#">HypFindMemberEx</a>	Essbase
<a href="#">HypForceCalculate</a>	Financial Management
<a href="#">HypForceCalculateContribution</a>	Financial Management (ad hoc only)
<a href="#">HypForceTranslate</a>	Financial Management (ad hoc only)
<a href="#">HypFreeDataPoint</a>	<ul style="list-style-type: none"> <li>• Planning</li> <li>• Planning Modules</li> <li>• Financial Consolidation and Close</li> <li>• Tax Reporting</li> <li>• Essbase</li> <li>• Financial Management</li> <li>• Oracle Hyperion Planning</li> </ul>
<a href="#">HypGetActiveMember</a>	<ul style="list-style-type: none"> <li>• Planning</li> <li>• Planning Modules</li> <li>• Financial Consolidation and Close</li> <li>• Tax Reporting</li> <li>• Essbase</li> <li>• Financial Management</li> <li>• Oracle Hyperion Planning</li> </ul>
<a href="#">HypGetAncestor</a>	Essbase
<a href="#">HypGetBackgroundPOV</a>	<ul style="list-style-type: none"> <li>• Planning</li> <li>• Planning Modules</li> <li>• Financial Consolidation and Close</li> <li>• Tax Reporting</li> <li>• Essbase</li> <li>• Financial Management</li> <li>• Oracle Hyperion Planning</li> </ul>
<a href="#">HypGetCalcScript</a>	Essbase on-premises
<a href="#">HypGetCellRangeForMbrCombination</a>	<ul style="list-style-type: none"> <li>• Planning</li> <li>• Planning Modules</li> <li>• Financial Consolidation and Close</li> <li>• Tax Reporting</li> <li>• Essbase</li> <li>• Financial Management</li> <li>• Oracle Hyperion Planning</li> </ul>
<a href="#">HypGetChildren</a>	Essbase
<a href="#">HypGetColCount</a>	<ul style="list-style-type: none"> <li>• Planning (ad hoc only)</li> <li>• Planning Modules (ad hoc only)</li> <li>• Financial Consolidation and Close (ad hoc only)</li> <li>• Tax Reporting (ad hoc only)</li> <li>• Essbase</li> <li>• Financial Management (ad hoc only)</li> <li>• Oracle Hyperion Planning (ad hoc only)</li> </ul>



**Table 2-3 (Cont.) VBA Functions—Alphabetical List**

VBA Functions	Applicable Data Sources
<a href="#">HypGetCollItems</a>	<ul style="list-style-type: none"> <li>• Planning (ad hoc only)</li> <li>• Planning Modules (ad hoc only)</li> <li>• Financial Consolidation and Close (ad hoc only)</li> <li>• Tax Reporting (ad hoc only)</li> <li>• Essbase</li> <li>• Financial Management (ad hoc only)</li> <li>• Oracle Hyperion Planning (ad hoc only)</li> </ul>
<a href="#">HypGetConnectionInfo</a>	<ul style="list-style-type: none"> <li>• Planning (ad hoc only)</li> <li>• Planning Modules (ad hoc only)</li> <li>• Financial Consolidation and Close (ad hoc only)</li> <li>• Tax Reporting (ad hoc only)</li> <li>• Essbase</li> <li>• Financial Management (ad hoc only)</li> <li>• Oracle Hyperion Planning (ad hoc only)</li> </ul>
<a href="#">HypGetDatabaseNote</a>	Essbase
<a href="#">HypGetDataPoint</a>	<ul style="list-style-type: none"> <li>• Planning</li> <li>• Planning Modules</li> <li>• Financial Consolidation and Close</li> <li>• Tax Reporting</li> <li>• Essbase</li> <li>• Financial Management</li> <li>• Oracle Hyperion Planning</li> </ul>
<a href="#">HypGetDimensions</a>	<ul style="list-style-type: none"> <li>• Planning</li> <li>• Planning Modules</li> <li>• Financial Consolidation and Close</li> <li>• Tax Reporting</li> <li>• Essbase</li> <li>• Financial Management</li> <li>• Oracle Hyperion Planning</li> </ul>
<a href="#">HypGetDimMembersForDataCell</a>	<ul style="list-style-type: none"> <li>• Planning</li> <li>• Planning Modules</li> <li>• Financial Consolidation and Close</li> <li>• Tax Reporting</li> <li>• Essbase</li> <li>• Financial Management</li> <li>• Oracle Hyperion Planning</li> </ul>
<a href="#">HypGetDrillThroughReports</a>	Essbase on-premises
<a href="#">HypGetErrorInfo</a>	All
<a href="#">HypGetGlobalOption</a>	<ul style="list-style-type: none"> <li>• Planning</li> <li>• Planning Modules</li> <li>• Financial Consolidation and Close</li> <li>• Tax Reporting</li> <li>• Essbase</li> <li>• Financial Management</li> <li>• Oracle Hyperion Planning</li> </ul>
<a href="#">HypGetLastError</a>	All

Table 2-3 (Cont.) VBA Functions—Alphabetical List

VBA Functions	Applicable Data Sources
<a href="#">HypGetLinkMacro</a>	<ul style="list-style-type: none"> <li>• Planning (ad hoc only)</li> <li>• Planning Modules (ad hoc only)</li> <li>• Financial Consolidation and Close (ad hoc only)</li> <li>• Tax Reporting (ad hoc only)</li> <li>• Essbase</li> <li>• Financial Management (ad hoc only)</li> <li>• Oracle Hyperion Planning (ad hoc only)</li> </ul>
<a href="#">HypGetMemberInformation</a>	Essbase
<a href="#">HypGetMemberInformationEx</a>	Essbase
<a href="#">HypGetMembers</a>	<ul style="list-style-type: none"> <li>• Planning</li> <li>• Planning Modules</li> <li>• Financial Consolidation and Close</li> <li>• Tax Reporting</li> <li>• Essbase</li> <li>• Financial Management</li> <li>• Oracle Hyperion Planning</li> </ul>
<a href="#">HypGetNameRangeList</a>	Essbase
<a href="#">HypGetOption</a>	<ul style="list-style-type: none"> <li>• Planning</li> <li>• Planning Modules</li> <li>• Financial Consolidation and Close</li> <li>• Tax Reporting</li> <li>• Essbase</li> <li>• Financial Management</li> <li>• Oracle Hyperion Planning</li> </ul>
<a href="#">HypGetPagePOVChoices</a>	<ul style="list-style-type: none"> <li>• Planning</li> <li>• Planning Modules</li> <li>• Financial Consolidation and Close</li> <li>• Tax Reporting</li> <li>• Essbase</li> <li>• Financial Management</li> <li>• Oracle Hyperion Planning</li> </ul>
<a href="#">HypGetParent</a>	Essbase
<a href="#">HypGetPOVCount</a>	<ul style="list-style-type: none"> <li>• Planning (ad hoc only)</li> <li>• Planning Modules (ad hoc only)</li> <li>• Financial Consolidation and Close (ad hoc only)</li> <li>• Tax Reporting (ad hoc only)</li> <li>• Essbase</li> <li>• Financial Management (ad hoc only)</li> <li>• Oracle Hyperion Planning (ad hoc only)</li> </ul>

**Table 2-3 (Cont.) VBA Functions—Alphabetical List**

VBA Functions	Applicable Data Sources
<a href="#">HypGetPOVItems</a>	<ul style="list-style-type: none"> <li>• Planning (ad hoc only)</li> <li>• Planning Modules (ad hoc only)</li> <li>• Financial Consolidation and Close (ad hoc only)</li> <li>• Tax Reporting (ad hoc only)</li> <li>• Essbase</li> <li>• Financial Management (ad hoc only)</li> <li>• Oracle Hyperion Planning (ad hoc only)</li> </ul>
<a href="#">HypGetRowCount</a>	<ul style="list-style-type: none"> <li>• Planning (ad hoc only)</li> <li>• Planning Modules (ad hoc only)</li> <li>• Financial Consolidation and Close (ad hoc only)</li> <li>• Tax Reporting (ad hoc only)</li> <li>• Essbase</li> <li>• Financial Management (ad hoc only)</li> <li>• Oracle Hyperion Planning (ad hoc only)</li> </ul>
<a href="#">HypGetRowItems</a>	<ul style="list-style-type: none"> <li>• Planning (ad hoc only)</li> <li>• Planning Modules (ad hoc only)</li> <li>• Financial Consolidation and Close (ad hoc only)</li> <li>• Tax Reporting (ad hoc only)</li> <li>• Essbase</li> <li>• Financial Management (ad hoc only)</li> <li>• Oracle Hyperion Planning (ad hoc only)</li> </ul>
<a href="#">HypGetSharedConnectionsURL</a>	<ul style="list-style-type: none"> <li>• Planning</li> <li>• Planning Modules</li> <li>• Financial Consolidation and Close</li> <li>• Tax Reporting</li> <li>• Essbase</li> <li>• Financial Management</li> <li>• Oracle Hyperion Planning</li> </ul>
<a href="#">HypGetSheetInfo</a>	All
<a href="#">HypGetSheetOption</a>	<ul style="list-style-type: none"> <li>• Planning</li> <li>• Planning Modules</li> <li>• Financial Consolidation and Close</li> <li>• Tax Reporting</li> <li>• Essbase</li> <li>• Financial Management</li> <li>• Oracle Hyperion Planning</li> </ul>
<a href="#">HypGetSourceGrid</a>	<ul style="list-style-type: none"> <li>• Planning (ad hoc only)</li> <li>• Planning Modules (ad hoc only)</li> <li>• Financial Consolidation and Close (ad hoc only)</li> <li>• Tax Reporting (ad hoc only)</li> <li>• Essbase</li> <li>• Financial Management (ad hoc only)</li> <li>• Oracle Hyperion Planning (ad hoc only)</li> </ul>
<a href="#">HypGetSubstitutionVariable</a>	Essbase
<a href="#">HypGetVersion</a>	All
<a href="#">HypHideRibbonMenu</a>	All

Table 2-3 (Cont.) VBA Functions—Alphabetical List

VBA Functions	Applicable Data Sources
<a href="#">HypHideRibbonMenuReset</a>	All
<a href="#">HypInvalidateSSO</a>	All providers that support Single Signon (SSO)
<a href="#">HypIsAncestor</a>	Essbase
<a href="#">HypIsAttribute</a>	Essbase
<a href="#">HypIsCellWritable</a>	<ul style="list-style-type: none"> <li>• Planning</li> <li>• Planning Modules</li> <li>• Financial Consolidation and Close</li> <li>• Tax Reporting</li> <li>• Essbase</li> <li>• Financial Management</li> <li>• Oracle Hyperion Planning</li> </ul>
<a href="#">HypIsChild</a>	Essbase
<a href="#">HypIsConnectedToSharedConnections</a>	<ul style="list-style-type: none"> <li>• Planning</li> <li>• Planning Modules</li> <li>• Financial Consolidation and Close</li> <li>• Tax Reporting</li> <li>• Essbase</li> <li>• Financial Management</li> <li>• Oracle Hyperion Planning</li> </ul>
<a href="#">HypIsDataModified</a>	<ul style="list-style-type: none"> <li>• Planning</li> <li>• Planning Modules</li> <li>• Financial Consolidation and Close</li> <li>• Tax Reporting</li> <li>• Essbase</li> <li>• Financial Management</li> <li>• Oracle Hyperion Planning</li> </ul>
<a href="#">HypIsDescendant</a>	Essbase
<a href="#">HypIsExpense</a>	Essbase
<a href="#">HypIsFreeForm</a>	<ul style="list-style-type: none"> <li>• Planning</li> <li>• Planning Modules</li> <li>• Financial Consolidation and Close</li> <li>• Tax Reporting</li> <li>• Essbase</li> <li>• Financial Management</li> <li>• Oracle Hyperion Planning</li> </ul>
<a href="#">HypIsParent</a>	Essbase
<a href="#">HypIsSmartViewContentPresent</a>	<ul style="list-style-type: none"> <li>• Planning</li> <li>• Planning Modules</li> <li>• Financial Consolidation and Close</li> <li>• Tax Reporting</li> <li>• Essbase</li> <li>• Financial Management</li> <li>• Oracle Hyperion Planning</li> </ul>
<a href="#">HypIsUDA</a>	Essbase

**Table 2-3 (Cont.) VBA Functions—Alphabetical List**

VBA Functions	Applicable Data Sources
<a href="#">HypKeepOnly</a>	<ul style="list-style-type: none"> <li>• Planning (ad hoc only)</li> <li>• Planning Modules (ad hoc only)</li> <li>• Financial Consolidation and Close (ad hoc only)</li> <li>• Tax Reporting (ad hoc only)</li> <li>• Essbase</li> <li>• Financial Management (ad hoc only)</li> <li>• Oracle Hyperion Planning (ad hoc only)</li> </ul>
<a href="#">HypListApplications</a>	<ul style="list-style-type: none"> <li>• Planning</li> <li>• Planning Modules</li> <li>• Financial Consolidation and Close</li> <li>• Tax Reporting</li> <li>• Essbase</li> <li>• Financial Management</li> <li>• Oracle Hyperion Planning</li> </ul>
<a href="#">HypListCalcScripts</a>	Essbase
<a href="#">HypListCalcScriptsEx</a>	<ul style="list-style-type: none"> <li>• Planning</li> <li>• Planning Modules</li> <li>• Financial Consolidation and Close</li> <li>• Tax Reporting</li> <li>• Essbase</li> <li>• Financial Management</li> <li>• Oracle Hyperion Planning</li> </ul>
<a href="#">HypListDatabases</a>	<ul style="list-style-type: none"> <li>• Planning</li> <li>• Planning Modules</li> <li>• Financial Consolidation and Close</li> <li>• Tax Reporting</li> <li>• Essbase</li> <li>• Oracle Hyperion Planning</li> </ul>
<a href="#">HypListDocuments</a>	<ul style="list-style-type: none"> <li>• Planning</li> <li>• Planning Modules</li> <li>• Financial Consolidation and Close</li> <li>• Tax Reporting</li> <li>• Essbase cloud</li> <li>• Financial Management</li> <li>• Oracle Hyperion Planning</li> </ul>
<a href="#">HypListLROs</a>	Essbase
<a href="#">HypListUserVariables</a>	<ul style="list-style-type: none"> <li>• Planning</li> <li>• Planning Modules</li> <li>• Financial Consolidation and Close</li> <li>• Tax Reporting</li> </ul>
<a href="#">HypMenuVAbout</a>	<ul style="list-style-type: none"> <li>• Planning</li> <li>• Planning Modules</li> <li>• Financial Consolidation and Close</li> <li>• Tax Reporting</li> <li>• Essbase</li> <li>• Financial Management</li> <li>• Oracle Hyperion Planning</li> </ul>

Table 2-3 (Cont.) VBA Functions—Alphabetical List

VBA Functions	Applicable Data Sources
<a href="#">HypMenuVAdjust</a>	<ul style="list-style-type: none"> <li>• Planning</li> <li>• Planning Modules</li> <li>• Financial Consolidation and Close</li> <li>• Tax Reporting</li> <li>• Essbase</li> <li>• Financial Management</li> <li>• Oracle Hyperion Planning</li> </ul>
<a href="#">HypMenuVBusinessRules</a>	<ul style="list-style-type: none"> <li>• Planning</li> <li>• Planning Modules</li> <li>• Financial Consolidation and Close</li> <li>• Tax Reporting</li> <li>• Essbase</li> <li>• Oracle Hyperion Planning</li> </ul>
<a href="#">HypMenuVCalculation</a>	<ul style="list-style-type: none"> <li>• Essbase</li> <li>• Financial Management (ad hoc only)</li> </ul>
<a href="#">HypMenuVCascadeNewWorkbook</a>	<ul style="list-style-type: none"> <li>• Planning</li> <li>• Planning Modules</li> <li>• Financial Consolidation and Close</li> <li>• Tax Reporting</li> <li>• Essbase</li> <li>• Oracle Hyperion Planning</li> </ul>
<a href="#">HypMenuVCascadeSameWorkbook</a>	<ul style="list-style-type: none"> <li>• Planning</li> <li>• Planning Modules</li> <li>• Financial Consolidation and Close</li> <li>• Tax Reporting</li> <li>• Essbase</li> <li>• Oracle Hyperion Planning</li> </ul>
<a href="#">HypMenuVCellText</a>	<ul style="list-style-type: none"> <li>• Planning</li> <li>• Planning Modules</li> <li>• Financial Consolidation and Close</li> <li>• Tax Reporting</li> <li>• Financial Management</li> <li>• Oracle Hyperion Planning</li> </ul>
<a href="#">HypMenuVCollapse</a>	<ul style="list-style-type: none"> <li>• Planning (forms only)</li> <li>• Planning Modules (forms only)</li> <li>• Financial Consolidation and Close (forms only)</li> <li>• Tax Reporting (forms only)</li> <li>• Oracle Hyperion Planning (forms only)</li> </ul>
<a href="#">HypMenuVConnect</a>	<ul style="list-style-type: none"> <li>• Planning</li> <li>• Planning Modules</li> <li>• Financial Consolidation and Close</li> <li>• Tax Reporting</li> <li>• Essbase</li> <li>• Financial Management</li> <li>• Oracle Hyperion Planning</li> </ul>

**Table 2-3 (Cont.) VBA Functions—Alphabetical List**

VBA Functions	Applicable Data Sources
<a href="#">HypMenuVCopyDataPoints</a>	<ul style="list-style-type: none"> <li>• Planning</li> <li>• Planning Modules</li> <li>• Financial Consolidation and Close</li> <li>• Tax Reporting</li> <li>• Essbase</li> <li>• Financial Management</li> <li>• Oracle Hyperion Planning</li> </ul>
<a href="#">HypMenuVExpand</a>	<ul style="list-style-type: none"> <li>• Planning (forms only)</li> <li>• Planning Modules (forms only)</li> <li>• Financial Consolidation and Close (forms only)</li> <li>• Tax Reporting (forms only)</li> <li>• Oracle Hyperion Planning (forms only)</li> </ul>
<a href="#">HypMenuVFunctionBuilder</a>	<ul style="list-style-type: none"> <li>• Planning</li> <li>• Planning Modules</li> <li>• Financial Consolidation and Close</li> <li>• Tax Reporting</li> <li>• Essbase</li> <li>• Financial Management</li> <li>• Oracle Hyperion Planning</li> </ul>
<a href="#">HypMenuVInstruction</a>	<ul style="list-style-type: none"> <li>• Planning (forms only)</li> <li>• Planning Modules (forms only)</li> <li>• Financial Consolidation and Close (forms only)</li> <li>• Tax Reporting (forms only)</li> <li>• Financial Management (forms only)</li> <li>• Oracle Hyperion Planning (forms only)</li> </ul>
<a href="#">HypMenuVKeepOnly</a>	<ul style="list-style-type: none"> <li>• Planning (ad hoc only)</li> <li>• Planning Modules (ad hoc only)</li> <li>• Financial Consolidation and Close (ad hoc only)</li> <li>• Tax Reporting (ad hoc only)</li> <li>• Essbase</li> <li>• Financial Management (ad hoc only)</li> <li>• Oracle Hyperion Planning (ad hoc only)</li> </ul>
<a href="#">HypMenuVLRO</a>	Essbase
<a href="#">HypMenuVMemberInformation</a>	Essbase
<a href="#">HypMenuVMemberSelection</a>	<ul style="list-style-type: none"> <li>• Planning</li> <li>• Planning Modules</li> <li>• Financial Consolidation and Close</li> <li>• Tax Reporting</li> <li>• Essbase</li> <li>• Financial Management</li> <li>• Oracle Hyperion Planning</li> </ul>
<a href="#">HypMenuVMigrate</a>	Financial Management

Table 2-3 (Cont.) VBA Functions—Alphabetical List

VBA Functions	Applicable Data Sources
<a href="#">HypMenuVOptions</a>	<ul style="list-style-type: none"> <li>• Planning</li> <li>• Planning Modules</li> <li>• Financial Consolidation and Close</li> <li>• Tax Reporting</li> <li>• Essbase</li> <li>• Financial Management</li> <li>• Oracle Hyperion Planning</li> </ul>
<a href="#">HypMenuVPastedataPoints</a>	<ul style="list-style-type: none"> <li>• Planning</li> <li>• Planning Modules</li> <li>• Financial Consolidation and Close</li> <li>• Tax Reporting</li> <li>• Essbase</li> <li>• Financial Management</li> <li>• Oracle Hyperion Planning</li> </ul>
<a href="#">HypMenuVPivot</a>	<ul style="list-style-type: none"> <li>• Planning (ad hoc only)</li> <li>• Planning Modules (ad hoc only)</li> <li>• Financial Consolidation and Close (ad hoc only)</li> <li>• Tax Reporting (ad hoc only)</li> <li>• Essbase</li> <li>• Financial Management (ad hoc only)</li> <li>• Oracle Hyperion Planning (ad hoc only)</li> </ul>
<a href="#">HypMenuVPOVManager</a>	<ul style="list-style-type: none"> <li>• Planning</li> <li>• Planning Modules</li> <li>• Financial Consolidation and Close</li> <li>• Tax Reporting</li> <li>• Essbase</li> <li>• Financial Management</li> <li>• Oracle Hyperion Planning</li> </ul>
<a href="#">HypMenuVQueryDesigner</a>	<ul style="list-style-type: none"> <li>• Planning (ad hoc only)</li> <li>• Planning Modules (ad hoc only)</li> <li>• Financial Consolidation and Close (ad hoc only)</li> <li>• Tax Reporting (ad hoc only)</li> <li>• Essbase</li> <li>• Financial Management (ad hoc only)</li> <li>• Oracle Hyperion Planning (ad hoc only)</li> </ul>
<a href="#">HypMenuVRedo</a>	<ul style="list-style-type: none"> <li>• Planning (ad hoc only)</li> <li>• Planning Modules (ad hoc only)</li> <li>• Financial Consolidation and Close (ad hoc only)</li> <li>• Tax Reporting (ad hoc only)</li> <li>• Essbase</li> <li>• Financial Management (ad hoc only)</li> <li>• Oracle Hyperion Planning (ad hoc only)</li> </ul>



Table 2-3 (Cont.) VBA Functions—Alphabetical List

VBA Functions	Applicable Data Sources
<a href="#">HypMenuVRefresh</a>	<ul style="list-style-type: none"> <li>• Planning</li> <li>• Planning Modules</li> <li>• Financial Consolidation and Close</li> <li>• Tax Reporting</li> <li>• Essbase</li> <li>• Financial Management</li> <li>• Oracle Hyperion Planning</li> </ul>
<a href="#">HypMenuVRefreshAll</a>	<ul style="list-style-type: none"> <li>• Planning</li> <li>• Planning Modules</li> <li>• Financial Consolidation and Close</li> <li>• Tax Reporting</li> <li>• Essbase</li> <li>• Financial Management</li> <li>• Oracle Hyperion Planning</li> </ul>
<a href="#">HypMenuVRefreshOfflineDefinition</a>	<ul style="list-style-type: none"> <li>• Planning</li> <li>• Planning Modules</li> <li>• Financial Consolidation and Close</li> <li>• Tax Reporting</li> <li>• Oracle Hyperion Planning</li> </ul>
<a href="#">HypMenuVRemoveOnly</a>	<ul style="list-style-type: none"> <li>• Planning (ad hoc only)</li> <li>• Planning Modules (ad hoc only)</li> <li>• Financial Consolidation and Close (ad hoc only)</li> <li>• Tax Reporting (ad hoc only)</li> <li>• Essbase</li> <li>• Financial Management (ad hoc only)</li> <li>• Oracle Hyperion Planning (ad hoc only)</li> </ul>
<a href="#">HypMenuVRulesOnlineForm</a>	<ul style="list-style-type: none"> <li>• Planning</li> <li>• Planning Modules</li> <li>• Financial Consolidation and Close</li> <li>• Tax Reporting</li> <li>• Oracle Hyperion Planning</li> </ul>
<a href="#">HypMenuVRunReport</a>	<ul style="list-style-type: none"> <li>• Planning (ad hoc only)</li> <li>• Planning Modules (ad hoc only)</li> <li>• Financial Consolidation and Close (ad hoc only)</li> <li>• Tax Reporting (ad hoc only)</li> <li>• Essbase</li> <li>• Financial Management (ad hoc only)</li> <li>• Oracle Hyperion Planning (ad hoc only)</li> </ul>
<a href="#">HypMenuVSelectForm</a>	<ul style="list-style-type: none"> <li>• Planning</li> <li>• Planning Modules</li> <li>• Financial Consolidation and Close</li> <li>• Tax Reporting</li> <li>• Essbase</li> <li>• Financial Management</li> <li>• Oracle Hyperion Planning</li> </ul>

**Table 2-3 (Cont.) VBA Functions—Alphabetical List**

VBA Functions	Applicable Data Sources
<a href="#">HypMenuVShowHelpHtml</a>	<ul style="list-style-type: none"> <li>• Planning</li> <li>• Planning Modules</li> <li>• Financial Consolidation and Close</li> <li>• Tax Reporting</li> <li>• Essbase</li> <li>• Financial Management</li> <li>• Oracle Hyperion Planning</li> </ul>
<a href="#">HypMenuVSubmitData</a>	<ul style="list-style-type: none"> <li>• Planning</li> <li>• Planning Modules</li> <li>• Financial Consolidation and Close</li> <li>• Tax Reporting</li> <li>• Essbase</li> <li>• Financial Management</li> <li>• Oracle Hyperion Planning</li> </ul>
<a href="#">HypMenuVSupportingDetails</a>	<ul style="list-style-type: none"> <li>• Planning</li> <li>• Planning Modules</li> <li>• Financial Consolidation and Close</li> <li>• Tax Reporting</li> <li>• Oracle Hyperion Planning</li> </ul>
<a href="#">HypMenuVSyncBack</a>	Planning, Oracle Hyperion Planning
<a href="#">HypMenuVTakeOffline</a>	Planning, Oracle Hyperion Planning
<a href="#">HypMenuVUndo</a>	<ul style="list-style-type: none"> <li>• Planning (ad hoc only)</li> <li>• Planning Modules (ad hoc only)</li> <li>• Financial Consolidation and Close (ad hoc only)</li> <li>• Tax Reporting (ad hoc only)</li> <li>• Essbase</li> <li>• Financial Management (ad hoc only)</li> <li>• Oracle Hyperion Planning (ad hoc only)</li> </ul>
<a href="#">HypMenuVVisualizeInExcel</a>	<ul style="list-style-type: none"> <li>• Planning (ad hoc only)</li> <li>• Planning Modules (ad hoc only)</li> <li>• Financial Consolidation and Close (ad hoc only)</li> <li>• Tax Reporting (ad hoc only)</li> <li>• Essbase</li> <li>• Financial Management (ad hoc only)</li> <li>• Oracle Hyperion Planning (ad hoc only)</li> </ul>
<a href="#">HypMenuVZoomIn</a>	<ul style="list-style-type: none"> <li>• Planning (ad hoc only)</li> <li>• Planning Modules (ad hoc only)</li> <li>• Financial Consolidation and Close (ad hoc only)</li> <li>• Tax Reporting (ad hoc only)</li> <li>• Essbase</li> <li>• Financial Management (ad hoc only)</li> <li>• Oracle Hyperion Planning (ad hoc only)</li> </ul>

**Table 2-3 (Cont.) VBA Functions—Alphabetical List**

VBA Functions	Applicable Data Sources
<a href="#">HypMenuVZoomOut</a>	<ul style="list-style-type: none"> <li>• Planning (ad hoc only)</li> <li>• Planning Modules (ad hoc only)</li> <li>• Financial Consolidation and Close (ad hoc only)</li> <li>• Tax Reporting (ad hoc only)</li> <li>• Essbase</li> <li>• Financial Management (ad hoc only)</li> <li>• Oracle Hyperion Planning (ad hoc only)</li> </ul>
<a href="#">HypModifyConnection</a>	<ul style="list-style-type: none"> <li>• Planning (ad hoc only)</li> <li>• Planning Modules (ad hoc only)</li> <li>• Financial Consolidation and Close (ad hoc only)</li> <li>• Tax Reporting (ad hoc only)</li> <li>• Essbase</li> <li>• Financial Management (ad hoc only)</li> <li>• Oracle Hyperion Planning (ad hoc only)</li> </ul>
<a href="#">HypModifyRangeGridName</a>	Essbase
<a href="#">HypOpenForm</a>	<ul style="list-style-type: none"> <li>• Planning</li> <li>• Planning Modules</li> <li>• Financial Consolidation and Close</li> <li>• Tax Reporting</li> <li>• Financial Management</li> <li>• Oracle Hyperion Planning</li> </ul>
<a href="#">HypOpenFlexForm</a>	<ul style="list-style-type: none"> <li>• Planning</li> <li>• Planning Modules</li> <li>• Financial Consolidation and Close</li> <li>• Tax Reporting</li> <li>• Oracle Hyperion Planning</li> </ul>
<a href="#">HypOtlGetMemberInfo</a>	Essbase
<a href="#">HypPerformAdhocOnForm</a>	<ul style="list-style-type: none"> <li>• Planning</li> <li>• Planning Modules</li> <li>• Financial Consolidation and Close</li> <li>• Tax Reporting</li> <li>• Oracle Hyperion Planning</li> </ul>
<a href="#">HypPivot</a>	<ul style="list-style-type: none"> <li>• Planning (ad hoc only)</li> <li>• Planning Modules (ad hoc only)</li> <li>• Financial Consolidation and Close (ad hoc only)</li> <li>• Tax Reporting (ad hoc only)</li> <li>• Essbase</li> <li>• Financial Management (ad hoc only)</li> <li>• Oracle Hyperion Planning (ad hoc only)</li> </ul>
<a href="#">HypPivotToGrid</a>	<ul style="list-style-type: none"> <li>• Planning (ad hoc only)</li> <li>• Planning Modules (ad hoc only)</li> <li>• Financial Consolidation and Close (ad hoc only)</li> <li>• Tax Reporting (ad hoc only)</li> <li>• Essbase</li> <li>• Financial Management (ad hoc only)</li> <li>• Oracle Hyperion Planning (ad hoc only)</li> </ul>

Table 2-3 (Cont.) VBA Functions—Alphabetical List

VBA Functions	Applicable Data Sources
<a href="#">HypPivotToPOV</a>	<ul style="list-style-type: none"> <li>• Planning (ad hoc only)</li> <li>• Planning Modules (ad hoc only)</li> <li>• Financial Consolidation and Close (ad hoc only)</li> <li>• Tax Reporting (ad hoc only)</li> <li>• Essbase</li> <li>• Financial Management (ad hoc only)</li> <li>• Oracle Hyperion Planning (ad hoc only)</li> </ul>
<a href="#">HypPreserveFormatting</a>	<ul style="list-style-type: none"> <li>• Planning</li> <li>• Planning Modules</li> <li>• Financial Consolidation and Close</li> <li>• Tax Reporting</li> <li>• Essbase</li> <li>• Financial Management</li> <li>• Oracle Hyperion Planning</li> </ul>
<a href="#">HypQueryMembers</a>	Essbase
<a href="#">HypRedo</a>	<ul style="list-style-type: none"> <li>• Planning (ad hoc only)</li> <li>• Planning Modules (ad hoc only)</li> <li>• Financial Consolidation and Close (ad hoc only)</li> <li>• Tax Reporting (ad hoc only)</li> <li>• Essbase</li> <li>• Financial Management (ad hoc only)</li> <li>• Oracle Hyperion Planning (ad hoc only)</li> </ul>
<a href="#">HypRemoveConnection</a>	<ul style="list-style-type: none"> <li>• Planning</li> <li>• Planning Modules</li> <li>• Financial Consolidation and Close</li> <li>• Tax Reporting</li> <li>• Essbase</li> <li>• Financial Management</li> <li>• Oracle Hyperion Planning</li> </ul>
<a href="#">HypRemoveOnly</a>	<ul style="list-style-type: none"> <li>• Planning (ad hoc only)</li> <li>• Planning Modules (ad hoc only)</li> <li>• Financial Consolidation and Close (ad hoc only)</li> <li>• Tax Reporting (ad hoc only)</li> <li>• Essbase</li> <li>• Financial Management (ad hoc only)</li> <li>• Oracle Hyperion Planning (ad hoc only)</li> </ul>
<a href="#">HypRemovePreservedFormats</a>	<ul style="list-style-type: none"> <li>• Planning</li> <li>• Planning Modules</li> <li>• Financial Consolidation and Close</li> <li>• Tax Reporting</li> <li>• Essbase</li> <li>• Financial Management</li> <li>• Oracle Hyperion Planning</li> </ul>

**Table 2-3 (Cont.) VBA Functions—Alphabetical List**

VBA Functions	Applicable Data Sources
<a href="#">HypResetFriendlyName</a>	<ul style="list-style-type: none"> <li>• Planning</li> <li>• Planning Modules</li> <li>• Financial Consolidation and Close</li> <li>• Tax Reporting</li> <li>• Essbase</li> <li>• Financial Management</li> <li>• Oracle Hyperion Planning</li> </ul>
<a href="#">HypRetrieve</a>	<ul style="list-style-type: none"> <li>• Planning (ad hoc only)</li> <li>• Planning Modules (ad hoc only)</li> <li>• Financial Consolidation and Close (ad hoc only)</li> <li>• Tax Reporting (ad hoc only)</li> <li>• Essbase</li> <li>• Financial Management (ad hoc only)</li> <li>• Oracle Hyperion Planning (ad hoc only)</li> </ul>
<a href="#">HypRetrieveAllWorkbooks</a>	<ul style="list-style-type: none"> <li>• Planning</li> <li>• Planning Modules</li> <li>• Financial Consolidation and Close</li> <li>• Tax Reporting</li> <li>• Essbase</li> <li>• Financial Management</li> <li>• Oracle Hyperion Planning</li> </ul>
<a href="#">HypRetrieveLRO</a>	Essbase
<a href="#">HypRetrieveNameRange</a>	Essbase
<a href="#">HypRetrieveRange</a>	<ul style="list-style-type: none"> <li>• Planning (ad hoc only)</li> <li>• Planning Modules (ad hoc only)</li> <li>• Financial Consolidation and Close (ad hoc only)</li> <li>• Tax Reporting (ad hoc only)</li> <li>• Essbase</li> <li>• Financial Management (ad hoc only)</li> <li>• Oracle Hyperion Planning (ad hoc only)</li> </ul>
<a href="#">HypSetActiveConnection</a>	<ul style="list-style-type: none"> <li>• Planning</li> <li>• Planning Modules</li> <li>• Financial Consolidation and Close</li> <li>• Tax Reporting</li> <li>• Essbase</li> <li>• Financial Management</li> <li>• Oracle Hyperion Planning</li> </ul>
<a href="#">HypSetActiveMember</a>	<ul style="list-style-type: none"> <li>• Planning</li> <li>• Planning Modules</li> <li>• Financial Consolidation and Close</li> <li>• Tax Reporting</li> <li>• Essbase</li> <li>• Financial Management</li> <li>• Oracle Hyperion Planning</li> </ul>

Table 2-3 (Cont.) VBA Functions—Alphabetical List

VBA Functions	Applicable Data Sources
<a href="#">HypSetAliasTable</a>	<ul style="list-style-type: none"> <li>• Planning</li> <li>• Planning Modules</li> <li>• Financial Consolidation and Close</li> <li>• Tax Reporting</li> <li>• Essbase</li> <li>• Financial Management</li> <li>• Oracle Hyperion Planning</li> </ul>
<a href="#">HypSetAsDefault</a>	<ul style="list-style-type: none"> <li>• Planning</li> <li>• Planning Modules</li> <li>• Financial Consolidation and Close</li> <li>• Tax Reporting</li> <li>• Essbase</li> <li>• Financial Management</li> <li>• Oracle Hyperion Planning</li> </ul>
<a href="#">HypSetBackgroundPOV</a>	<ul style="list-style-type: none"> <li>• Planning</li> <li>• Planning Modules</li> <li>• Financial Consolidation and Close</li> <li>• Tax Reporting</li> <li>• Essbase</li> <li>• Financial Management</li> <li>• Oracle Hyperion Planning</li> </ul>
<a href="#">HypSetCellsDirty</a>	<ul style="list-style-type: none"> <li>• Planning</li> <li>• Planning Modules</li> <li>• Financial Consolidation and Close</li> <li>• Tax Reporting</li> <li>• Essbase</li> <li>• Financial Management</li> <li>• Oracle Hyperion Planning</li> </ul>
<a href="#">HypSetCollItems</a>	<ul style="list-style-type: none"> <li>• Planning</li> <li>• Planning Modules</li> <li>• Financial Consolidation and Close</li> <li>• Tax Reporting</li> <li>• Essbase</li> <li>• Oracle Hyperion Planning</li> </ul>
<a href="#">HypSetConnAliasTable</a>	<ul style="list-style-type: none"> <li>• Planning</li> <li>• Planning Modules</li> <li>• Financial Consolidation and Close</li> <li>• Tax Reporting</li> <li>• Essbase</li> <li>• Financial Management</li> <li>• Oracle Hyperion Planning</li> </ul>
<a href="#">HypSetConnectionInfo</a>	<ul style="list-style-type: none"> <li>• Planning (ad hoc only)</li> <li>• Planning Modules (ad hoc only)</li> <li>• Financial Consolidation and Close (ad hoc only)</li> <li>• Tax Reporting (ad hoc only)</li> <li>• Essbase</li> <li>• Financial Management (ad hoc only)</li> <li>• Oracle Hyperion Planning (ad hoc only)</li> </ul>

**Table 2-3 (Cont.) VBA Functions—Alphabetical List**

VBA Functions	Applicable Data Sources
HypSetCustomHeader	Essbase cloud
HypSetDimensions	<ul style="list-style-type: none"> <li>• Planning (ad hoc only)</li> <li>• Planning Modules (ad hoc only)</li> <li>• Financial Consolidation and Close (ad hoc only)</li> <li>• Tax Reporting (ad hoc only)</li> <li>• Essbase</li> <li>• Financial Management (ad hoc only)</li> <li>• Oracle Hyperion Planning (ad hoc only)</li> </ul>
HypSetGlobalOptions	<ul style="list-style-type: none"> <li>• Planning</li> <li>• Planning Modules</li> <li>• Financial Consolidation and Close</li> <li>• Tax Reporting</li> <li>• Essbase</li> <li>• Financial Management</li> <li>• Oracle Hyperion Planning</li> </ul>
HypSetLinkMacro	<ul style="list-style-type: none"> <li>• Planning (ad hoc only)</li> <li>• Planning Modules (ad hoc only)</li> <li>• Financial Consolidation and Close (ad hoc only)</li> <li>• Tax Reporting (ad hoc only)</li> <li>• Essbase</li> <li>• Financial Management (ad hoc only)</li> <li>• Oracle Hyperion Planning (ad hoc only)</li> </ul>
HypSetMembers	<ul style="list-style-type: none"> <li>• Planning</li> <li>• Planning Modules</li> <li>• Financial Consolidation and Close</li> <li>• Tax Reporting</li> <li>• Essbase</li> <li>• Financial Management</li> <li>• Oracle Hyperion Planning</li> </ul>
HypSetMenu	<ul style="list-style-type: none"> <li>• Planning</li> <li>• Planning Modules</li> <li>• Financial Consolidation and Close</li> <li>• Tax Reporting</li> <li>• Essbase</li> <li>• Financial Management</li> <li>• Oracle Hyperion Planning</li> </ul>
HypSetOption	<ul style="list-style-type: none"> <li>• Planning</li> <li>• Planning Modules</li> <li>• Financial Consolidation and Close</li> <li>• Tax Reporting</li> <li>• Essbase</li> <li>• Financial Management</li> <li>• Oracle Hyperion Planning</li> </ul>

**Table 2-3 (Cont.) VBA Functions—Alphabetical List**

VBA Functions	Applicable Data Sources
<a href="#">HypSetPages</a>	<ul style="list-style-type: none"> <li>• Planning (forms only)</li> <li>• Planning Modules (forms only)</li> <li>• Financial Consolidation and Close (forms only)</li> <li>• Tax Reporting (forms only)</li> <li>• Financial Management (forms only)</li> <li>• Oracle Hyperion Planning (forms only)</li> </ul>
<a href="#">HypSetPOV</a>	<ul style="list-style-type: none"> <li>• Planning (ad hoc only)</li> <li>• Planning Modules (ad hoc only)</li> <li>• Financial Consolidation and Close (ad hoc only)</li> <li>• Tax Reporting (ad hoc only)</li> <li>• Essbase</li> <li>• Financial Management (ad hoc only)</li> <li>• Oracle Hyperion Planning (ad hoc only)</li> </ul>
<a href="#">HypSetPOVItems</a>	<ul style="list-style-type: none"> <li>• Planning (ad hoc only)</li> <li>• Planning Modules (ad hoc only)</li> <li>• Financial Consolidation and Close (ad hoc only)</li> <li>• Tax Reporting (ad hoc only)</li> <li>• Essbase</li> <li>• Financial Management (ad hoc only)</li> <li>• Oracle Hyperion Planning (ad hoc only)</li> </ul>
<a href="#">HypSetRowItems</a>	<ul style="list-style-type: none"> <li>• Planning (ad hoc only)</li> <li>• Planning Modules (ad hoc only)</li> <li>• Financial Consolidation and Close (ad hoc only)</li> <li>• Tax Reporting (ad hoc only)</li> <li>• Essbase</li> <li>• Financial Management (ad hoc only)</li> <li>• Oracle Hyperion Planning (ad hoc only)</li> </ul>
<a href="#">HypSetSharedConnectionsURL</a>	<ul style="list-style-type: none"> <li>• Planning</li> <li>• Planning Modules</li> <li>• Financial Consolidation and Close</li> <li>• Tax Reporting</li> <li>• Essbase</li> <li>• Financial Management</li> <li>• Oracle Hyperion Planning</li> </ul>
<a href="#">HypSetSheetOption</a>	<ul style="list-style-type: none"> <li>• Planning</li> <li>• Planning Modules</li> <li>• Financial Consolidation and Close</li> <li>• Tax Reporting</li> <li>• Essbase</li> <li>• Financial Management</li> <li>• Oracle Hyperion Planning</li> </ul>
<a href="#">HypSetSSO</a>	All providers that support Single Signon (SSO)
<a href="#">HypSetSubstitutionVariable</a>	Essbase
<a href="#">HypSetUserVariable</a>	<ul style="list-style-type: none"> <li>• Planning</li> <li>• Planning Modules</li> <li>• Financial Consolidation and Close</li> <li>• Tax Reporting</li> </ul>



**Table 2-3 (Cont.) VBA Functions—Alphabetical List**

VBA Functions	Applicable Data Sources
<a href="#">HypShowPanel</a>	All
<a href="#">HypShowPov</a>	All
<a href="#">HypSubmitData</a>	<ul style="list-style-type: none"> <li>• Planning</li> <li>• Planning Modules</li> <li>• Financial Consolidation and Close</li> <li>• Tax Reporting</li> <li>• Essbase</li> <li>• Financial Management</li> <li>• Oracle Hyperion Planning</li> </ul>
<a href="#">HypSubmitSelectedDataCells</a>	Essbase
<a href="#">HypSubmitSelectedRangeWithoutRefresh</a>	Essbase
<a href="#">HypTranslate</a>	Financial Management (ad hoc only)
<a href="#">HypUIConnect</a>	<ul style="list-style-type: none"> <li>• Planning</li> <li>• Planning Modules</li> <li>• Financial Consolidation and Close</li> <li>• Tax Reporting</li> <li>• Essbase</li> <li>• Financial Management</li> <li>• Oracle Hyperion Planning</li> <li>• Oracle BI EE</li> </ul>
<a href="#">HypUndo</a>	<ul style="list-style-type: none"> <li>• Planning (ad hoc only)</li> <li>• Planning Modules (ad hoc only)</li> <li>• Financial Consolidation and Close (ad hoc only)</li> <li>• Tax Reporting (ad hoc only)</li> <li>• Essbase</li> <li>• Financial Management (ad hoc only)</li> <li>• Oracle Hyperion Planning (ad hoc only)</li> </ul>
<a href="#">HypUpdateLRO</a>	Essbase
<a href="#">HypUseLinkMacro</a>	<ul style="list-style-type: none"> <li>• Planning (ad hoc only)</li> <li>• Planning Modules (ad hoc only)</li> <li>• Financial Consolidation and Close (ad hoc only)</li> <li>• Tax Reporting (ad hoc only)</li> <li>• Essbase</li> <li>• Financial Management (ad hoc only)</li> <li>• Oracle Hyperion Planning (ad hoc only)</li> </ul>
<a href="#">HypZoomIn</a>	<ul style="list-style-type: none"> <li>• Planning (ad hoc only)</li> <li>• Planning Modules (ad hoc only)</li> <li>• Financial Consolidation and Close (ad hoc only)</li> <li>• Tax Reporting (ad hoc only)</li> <li>• Essbase</li> <li>• Financial Management (ad hoc only)</li> <li>• Oracle Hyperion Planning (ad hoc only)</li> </ul>

**Table 2-3 (Cont.) VBA Functions—Alphabetical List**

VBA Functions	Applicable Data Sources
<a href="#">HypZoomOut</a>	<ul style="list-style-type: none"> <li>• Planning (ad hoc only)</li> <li>• Planning Modules (ad hoc only)</li> <li>• Financial Consolidation and Close (ad hoc only)</li> <li>• Tax Reporting (ad hoc only)</li> <li>• Essbase</li> <li>• Financial Management (ad hoc only)</li> <li>• Oracle Hyperion Planning (ad hoc only)</li> </ul>
<a href="#">InsertView</a>	Oracle Analytics Cloud
<a href="#">InsertView</a>	Oracle BI EE
<a href="#">InvokeMenu</a>	Oracle Analytics Cloud
<a href="#">InvokeMenu</a>	Oracle BI EE
<a href="#">ListJournals</a>	Financial Management and Oracle Journals Extension for Financial Management
<a href="#">ListTemplates</a>	Financial Management and Oracle Journals Extension for Financial Management
<a href="#">OpenJournal</a>	Financial Management and Oracle Journals Extension for Financial Management
<a href="#">PasteView</a>	Oracle Analytics Cloud
<a href="#">PasteView</a>	Oracle BI EE
<a href="#">PerformAction</a>	Financial Management and Oracle Journals Extension for Financial Management
<a href="#">Retrieve</a>	Oracle BI EE
<a href="#">SaveJournal</a>	Financial Management and Oracle Journals Extension for Financial Management
<a href="#">SetJournalProperty</a>	Financial Management and Oracle Journals Extension for Financial Management
<a href="#">ValidateJournal</a>	Financial Management and Oracle Journals Extension for Financial Management

 **Note:**

In this guide:

- Oracle Essbase on Oracle Cloud Infrastructure via Marketplace is referred to as "Essbase cloud."
- Essbase on Independent Deployments is referred to as "Essbase on-premises."
- When a guideline or caveat applies to both Essbase cloud and Essbase on-premises, then simply "Essbase" is used.

# 3

## Menu Functions

Describes the Oracle Smart View for Office menu VBA functions.

### Related Topics

- [About Menu Functions](#)  
Describes the Oracle Smart View for Office menu functions
- [HypMenuVAbout](#)  
Describes the Oracle Smart View for Office VBA function, HypMenuVAbout.
- [HypMenuVAdjust](#)  
Describes the Oracle Smart View for Office VBA function, HypMenuVAdjust.
- [HypMenuVBusinessRules](#)  
Describes the Oracle Smart View for Office VBA function, HypMenuVBusinessRules.
- [HypMenuVCalculation](#)  
Describes the Oracle Smart View for Office VBA function, HypMenuVCalculation.
- [HypMenuVCascadeNewWorkbook](#)  
Describes the Oracle Smart View for Office VBA function, HypMenuVCascadeNewWorkbook.
- [HypMenuVCascadeSameWorkbook](#)  
Describes the Oracle Smart View for Office VBA function, HypMenuVCascadeSameWorkbook.
- [HypMenuVCellText](#)  
Describes the Oracle Smart View for Office VBA function, HypMenuVCellText.
- [HypMenuVCollapse](#)  
Describes the Oracle Smart View for Office VBA function, HypMenuVCollapse.
- [HypMenuVConnect](#)  
Describes the Oracle Smart View for Office VBA function, HypMenuVConnect.
- [HypMenuVCopyDataPoints](#)  
Describes the Oracle Smart View for Office VBA function, HypMenuVCopyDataPoints.
- [HypMenuVExpand](#)  
Describes the Oracle Smart View for Office VBA function, HypMenuVExpand.
- [HypMenuVFunctionBuilder](#)  
Describes the Oracle Smart View for Office VBA function, HypMenuVFunctionBuilder.
- [HypMenuVInstruction](#)  
Describes the Oracle Smart View for Office VBA function, HypMenuVInstruction.
- [HypMenuVKeepOnly](#)  
Describes the Oracle Smart View for Office VBA function, HypMenuVKeepOnly.
- [HypMenuVLRO](#)  
Describes the Oracle Smart View for Office VBA function, HypMenuVLRO.
- [HypMenuVMemberInformation](#)  
Describes the Oracle Smart View for Office VBA function, HypMenuVMemberInformation.

- [HypMenuVMemberSelection](#)  
Describes the Oracle Smart View for Office VBA function, HypMenuVMemberSelection.
- [HypMenuVMigrate](#)  
Describes the Oracle Smart View for Office VBA function, HypMenuVMigrate.
- [HypMenuVOptions](#)  
Describes the Oracle Smart View for Office VBA function, HypMenuVOptions.
- [HypMenuVPasteDataPoints](#)  
Describes the Oracle Smart View for Office VBA function, HypMenuVPasteDataPoints.
- [HypMenuVPivot](#)  
Describes the Oracle Smart View for Office VBA function, HypMenuVPivot.
- [HypMenuVPOVManager](#)  
Describes the Oracle Smart View for Office VBA function, HypMenuVPOVManager.
- [HypMenuVQueryDesigner](#)  
Describes the Oracle Smart View for Office VBA function, HypMenuVQueryDesigner.
- [HypMenuVRedo](#)  
Describes the Oracle Smart View for Office VBA function, HypMenuVRedo.
- [HypMenuVRefresh](#)  
Describes the Oracle Smart View for Office VBA function, HypMenuVRefresh.
- [HypMenuVRefreshAll](#)  
Describes the Oracle Smart View for Office VBA function, HypMenuVRefreshAll.
- [HypMenuVRefreshOfflineDefinition](#)  
Describes the Oracle Smart View for Office VBA function, HypMenuVRefreshOfflineDefinition.
- [HypMenuVRemoveOnly](#)  
Describes the Oracle Smart View for Office VBA function, HypMenuVRemoveOnly.
- [HypMenuVRulesOnForm](#)  
Describes the Oracle Smart View for Office VBA function, HypMenuVRulesOnForm.
- [HypMenuVRunReport](#)  
Describes the Oracle Smart View for Office VBA function, HypMenuVRunReport.
- [HypMenuVSelectForm](#)  
Describes the Oracle Smart View for Office VBA function, HypMenuVSelectForm.
- [HypMenuVShowHelpHtml](#)  
Describes the Oracle Smart View for Office VBA function, HypMenuVShowHelpHtml.
- [HypMenuVSubmitData](#)  
Describes the Oracle Smart View for Office VBA function, HypMenuVSubmitData.
- [HypMenuVSupportingDetails](#)  
Describes the Oracle Smart View for Office VBA function, HypMenuVSupportingDetails.
- [HypMenuVSyncBack](#)  
Describes the Oracle Smart View for Office VBA function, HypMenuVSyncBack.

- [HypMenuVTakeOffline](#)  
Describes the Oracle Smart View for Office VBA function, HypMenuVTakeOffline.
- [HypMenuVUndo](#)  
Describes the Oracle Smart View for Office VBA function, HypMenuVUndo.
- [HypMenuVVisualizeinExcel](#)  
Describes the Oracle Smart View for Office VBA function, HypMenuVVisualizeinExcel.
- [HypMenuVZoomIn](#)  
Describes the Oracle Smart View for Office VBA function, HypMenuVZoomIn.
- [HypMenuVZoomOut](#)  
Describes the Oracle Smart View for Office VBA function, HypMenuVZoomOut.
- [HypExecuteMenu](#)  
Describes the Oracle Smart View for Office VBA function, HypExecuteMenu.
- [HypHideRibbonMenu](#)  
Describes the Oracle Smart View for Office VBA function, HypHideRibbonMenu.
- [HypHideRibbonMenuReset](#)  
Describes the Oracle Smart View for Office VBA function, HypHideRibbonMenuReset.

## About Menu Functions

Describes the Oracle Smart View for Office menu functions

VBA menu functions are identical to the equivalent commands on the Smart View menu and ribbon. The requirements for the menu functions are the same as those for the menu commands. For example, if you must be logged in to an Oracle Essbase server to use a menu command, then you must also be logged in to an Essbase server to use the equivalent VBA command.

## HypMenuVAbout

Describes the Oracle Smart View for Office VBA function, HypMenuVAbout.

**Cloud data provider types:** Oracle Essbase, Planning, Planning Modules, Financial Consolidation and Close, Tax Reporting

**On-premises data provider types:** Oracle Essbase, Oracle Hyperion Planning, Oracle Hyperion Financial Management

### Description

HypMenuVAbout() opens the **Help About** screen.

### Syntax

HypMenuVAbout()

### Return Value

Returns 0 if successful; otherwise, returns the appropriate error code.

**Example**

```
Public Declare Function HypMenuVAbout Lib "HsAddin" () As Long
    Sub MAbout ()
    X=HypMenuVAbout ()
End Sub
```

## HypMenuVAdjust

Describes the Oracle Smart View for Office VBA function, HypMenuVAdjust.

**Cloud data provider types:** Oracle Essbase, Planning, Planning Modules, Financial Consolidation and Close, Tax Reporting

**On-premises data provider types:** Oracle Essbase, Oracle Hyperion Planning, Oracle Hyperion Financial Management

**Description**

HypMenuVAdjust() opens the **Adjust Data** dialog box.

**Syntax**

HypMenuVAdjust()

**Return Value**

Returns 0 if successful; otherwise, returns the appropriate error code.

**Example**

```
Public Declare Function HypMenuVAdjust Lib "HsAddin" () As Long
Sub MAdjust ()
    X=HypMenuVAdjust ()
End Sub
```

## HypMenuVBusinessRules

Describes the Oracle Smart View for Office VBA function, HypMenuVBusinessRules.

**Cloud data provider types:** Planning, Planning Modules, Financial Consolidation and Close, Tax Reporting

**On-premises data provider types:** Oracle Hyperion Planning

**Description**

HypMenuVBusinessRules() opens the **Business Rules** dialog box.

**Syntax**

HypMenuVBusinessRules()

**Return Value**

Returns 0 if successful; otherwise, returns the appropriate error code.

**Example**

```
Public Declare Function HypMenuVBusinessRules Lib "HsAddin" () As Long
Sub MBusinessRules()
    X=HypMenuVBusinessRules()
End Sub
```

## HypMenuVCalculation

Describes the Oracle Smart View for Office VBA function, HypMenuVCalculation.

**Cloud data provider types:** Oracle Essbase

**On-premises data provider types:** Oracle Essbase, Oracle Hyperion Financial Management (ad hoc only)

**Description**

HypMenuVCalculation() opens the **Calculation Scripts** dialog box.

**Syntax**

HypMenuVCalculation()

**Return Value**

Returns 0 if successful; otherwise, returns the appropriate error code.

**Example**

```
Public Declare Function HypMenuVCalculation Lib "HsAddin"() As Long
Sub MCalc()
    X=HypMenuVCalculation()
End Sub
```

## HypMenuVCascadeNewWorkbook

Describes the Oracle Smart View for Office VBA function, HypMenuVCascadeNewWorkbook.

**Cloud data provider types:** Oracle Essbase, Planning, Planning Modules, Financial Consolidation and Close, Tax Reporting

**On-premises data provider types:** Oracle Essbase, Oracle Hyperion Planning

**Description**

HypMenuVCascadeNewWorkbook() opens the **Member Selection** dialog box to begin the cascading process to worksheets of a newly-opened Excel workbook.

**Syntax**

HypMenuVCascadeNewWorkbook()

**Return Value**

Returns 0 if successful; otherwise, returns the appropriate error code.

**Example**

```
Public Declare Function HypMenuVCascadeNewWorkbook Lib "HsAddin" () As  
Long  
Sub MCascadeNewWorkbook()  
    X=HypMenuVCascadeNewWorkbook()  
End Sub
```

## HypMenuVCascadeSameWorkbook

Describes the Oracle Smart View for Office VBA function,  
HypMenuVCascadeSameWorkbook.

**Cloud data provider types:** Oracle Essbase, Planning, Planning Modules, Financial Consolidation and Close, Tax Reporting

**On-premises data provider types:** Oracle Essbase, Oracle Hyperion Planning

**Description**

HypMenuVCascadeSameWorkbook() opens the **Member Selection** dialog box to begin the cascading process to the same workbook.

**Syntax**

HypMenuVCascadeSameWorkbook()

**Return Value**

Returns 0 if successful; otherwise, returns the appropriate error code.

**Example**

```
Public Declare Function HypMenuVCascadeSameWorkbook Lib "HsAddin" ()  
As Long  
Sub MCascadeSameWorkbook()  
    X=HypMenuVCascadeSameWorkbook()  
End Sub
```



## HypMenuVCellText

Describes the Oracle Smart View for Office VBA function, HypMenuVCellText.

**Cloud data provider types:** Planning, Planning Modules, Financial Consolidation and Close, Tax Reporting

**On-premises data provider types:** Oracle Hyperion Planning, Oracle Hyperion Financial Management

### Description

HypMenuVCellText() opens the **Cell Comments** dialog box.

### Syntax

```
HypMenuVCellText()
```

### Return Value

Returns 0 if successful; otherwise, returns the appropriate error code.

### Example

```
Public Declare Function HypMenuVCellText Lib "HsAddin" () As Long

Sub MCellText ()
    X=HypMenuVCellText ()
End Sub
```

## HypMenuVCollapse

Describes the Oracle Smart View for Office VBA function, HypMenuVCollapse.

**Cloud data provider types:** Planning (forms only), Planning Modules (forms only), Financial Consolidation and Close (forms only), Tax Reporting (forms only)

**On-premises data provider types:** Oracle Hyperion Planning (forms only)

### Description

HypMenuVCollapse() collapses all levels of detail for the selected cells.

### Syntax

```
HypMenuVCollapse()
```

### Return Value

Returns 0 if successful; otherwise, returns the appropriate error code.

### Example

```
Public Declare Function HypMenuVCollapse Lib "HsAddin" () As Long
Sub MHypMenuVCollapse ()
```

```
X=HypMenuVCollapse()  
End Sub
```

## HypMenuVConnect

Describes the Oracle Smart View for Office VBA function, HypMenuVConnect.

**Cloud data provider types:** Oracle Essbase, Planning, Planning Modules, Financial Consolidation and Close, Tax Reporting

**On-premises data provider types:** Oracle Essbase, Oracle Hyperion Planning, Oracle Hyperion Financial Management

### Description

HypMenuVConnect() opens the Smart View Panel and enables users to connect to a data provider.

### Syntax

```
HypMenuVConnect()
```

### Return Value

Returns 0 if successful; otherwise, returns the appropriate error code.

### Example

```
Declare Function HypMenuVConnect Lib "HsAddin"() As Long  
Sub MConn()  
    X=HypMenuVConnect()  
End Sub
```

## HypMenuVCopyDataPoints

Describes the Oracle Smart View for Office VBA function, HypMenuVCopyDataPoints.

**Cloud data provider types:** Oracle Essbase, Planning, Planning Modules, Financial Consolidation and Close, Tax Reporting

**On-premises data provider types:** Oracle Essbase, Oracle Hyperion Planning, Oracle Hyperion Financial Management

### Description

HypMenuVCopyDataPoints() copies data points from Excel for pasting into Word or PowerPoint. See also [HypMenuVPasteDataPoints](#).

### Syntax

```
HypMenuVCopyDataPoints()
```

### Return Value

Returns 0 if successful; otherwise, returns the appropriate error code.

**Example**

```
Public Declare Function HypMenuVCopyDataPoints Lib "HsAddin" () As Long
Sub MCopyDataPoints()
    X=HypMenuVCopyDataPoints()
End Sub
```

## HypMenuVExpand

Describes the Oracle Smart View for Office VBA function, HypMenuVExpand.

**Cloud data provider types:** Planning (forms only), Planning Modules (forms only), Financial Consolidation and Close (forms only), Tax Reporting (forms only)

**On-premises data provider types:** Oracle Hyperion Planning (forms only)

**Description**

HypMenuVExpand() displays all levels of detail for the selected cells.

**Syntax**

HypMenuVExpand()

**Return Value**

Returns 0 if successful; otherwise, returns the appropriate error code.

**Example**

```
Public Declare Function HypMenuVExpand Lib "HsAddin" () As Long
Sub MExpand()
    X=HypMenuVExpand()
End Sub
```

## HypMenuVFunctionBuilder

Describes the Oracle Smart View for Office VBA function, HypMenuVFunctionBuilder.

**Cloud data provider types:** Oracle Essbase, Planning, Planning Modules, Financial Consolidation and Close, Tax Reporting

**On-premises data provider types:** Oracle Essbase, Oracle Hyperion Planning, Oracle Hyperion Financial Management

**Description**

HypMenuVFunctionBuilder() opens the Function Builder.

**Syntax**

HypMenuVFunctionBuilder()

**Return Value**

Returns 0 if successful; otherwise, returns the appropriate error code.

**Example**

```
Public Declare Function HypMenuVFunctionBuilder Lib "HsAddin" () As  
Long  
Sub MFunctionBuilder()  
    X=HypMenuVFunctionBuilder()  
End Sub
```

## HypMenuVInstruction

Describes the Oracle Smart View for Office VBA function, HypMenuVInstruction.

**Cloud data provider types:** Planning (forms only), Planning Modules (forms only), Financial Consolidation and Close (forms only), Tax Reporting (forms only)

**On-premises data provider types:** Oracle Hyperion Planning (forms only), Oracle Hyperion Financial Management (forms only)

**Description**

HypMenuVInstruction() opens the **Instructions** dialog box.

**Syntax**

Returns 0 if successful; otherwise, returns the appropriate error code.

**Return Value**

HypMenuVInstruction()

**Example**

```
Public Declare Function HypMenuVInstruction Lib "HsAddin" () As Long  
Sub MInstruction()  
    X=HypMenuVInstruction()  
End Sub
```

## HypMenuVKeepOnly

Describes the Oracle Smart View for Office VBA function, HypMenuVKeepOnly.

**Cloud data provider types:** Oracle Essbase, Planning (ad hoc only), Planning Modules (ad hoc only), Financial Consolidation and Close (ad hoc only), Tax Reporting (ad hoc only)

**On-premises data provider types:** Oracle Essbase, Oracle Hyperion Planning (ad hoc only), Oracle Hyperion Financial Management (ad hoc only)

**Description**

HypMenuVKeepOnly() retains only the selected member (the active cell) or member range in the sheet.

**Syntax**

HypMenuVKeepOnly()

**Return Value**

Returns 0 if successful; otherwise, returns the appropriate error code.

**Example**

```
Declare Function HypMenuVKeepOnly Lib "HsAddin" () As Long
Sub MKeepOnly ()
    X=HypMenuVKeepOnly ()
End Sub
```

## HypMenuVLRO

Describes the Oracle Smart View for Office VBA function, HypMenuVLRO.

**Cloud data provider types:** Oracle Essbase

**On-premises data provider types:** Oracle Essbase

**Description**

HypMenuVLRO() opens the **Linked Objects** dialog box.

**Syntax**

HypMenuVLRO()

**Return Value**

Returns 0 if successful; otherwise, returns the appropriate error code.

**Example**

```
Public Declare Function HypMenuVLRO Lib "HsAddin" () As Long
Sub MLRO ()
    X=HypMenuVLRO ()
End Sub
```

## HypMenuVMemberInformation

Describes the Oracle Smart View for Office VBA function, HypMenuVMemberInformation.

**Cloud data provider types:** Oracle Essbase

**On-premises data provider types:** Oracle Essbase

**Description**

HypMenuVMemberInformation() opens the **Member Information** dialog box.

**Syntax**

HypMenuVMemberInformation()

**Return Value**

Returns 0 if successful; otherwise, returns the appropriate error code.

**Example**

```
Public Declare Function HypMenuVMemberInformation Lib "HsAddin" () As  
Long  
Sub MMemberInformation()  
    X=HypMenuVMemberInformation()  
End Sub
```

## HypMenuVMemberSelection

Describes the Oracle Smart View for Office VBA function,  
HypMenuVMemberSelection.

**Cloud data provider types:** Oracle Essbase, Planning, Planning Modules, Financial Consolidation and Close, Tax Reporting

**On-premises data provider types:** Oracle Essbase, Oracle Hyperion Planning, Oracle Hyperion Financial Management

**Description**

HypMenuVMemberSelection() opens the **Member Selection** dialog box.

**Syntax**

HypMenuVMemberSelection()

**Return Value**

Returns 0 if successful; otherwise, returns the appropriate error code.

**Example**

```
Public Declare Function HypMenuVMemberSelection Lib "HsAddin" () As  
Long  
Sub MMemberSelection()  
    X=HypMenuVMemberSelection()  
End Sub
```

## HypMenuVMigrate

Describes the Oracle Smart View for Office VBA function, HypMenuVMigrate.

**Data provider types:** Oracle Hyperion Financial Management

### Description

HypMenuVMigrate() launches the Financial Management migration utility for **Active Workbook Migration** and **Batch Migration**.

### Syntax

HypMenuVMigrate (vtOption, vtOutput)

ByVal vtOption As Variant

ByRef vtOutput As Variant

### Parameters

vtOption: Number that indicates the migration utility to be launched:

1—Financial Management Active Workbook Migration

2—Financial Management Batch Migration

vtOutput: Output parameter. Returns the migration result.

### Return Value

Returns 0 if successful; otherwise, returns the appropriate error code.

### Example

```
Public Declare Function HypMenuVMigrate Lib "HsAddin" (ByVal vtOption As Variant, ByRef vtOutput As Variant) As Long
```

```
Sub MigrateHFM()  
    sts = HypMenuVMigrate(1, out)  
    MsgBox (out)  
    MsgBox (sts)  
End Sub
```

## HypMenuVOptions

Describes the Oracle Smart View for Office VBA function, HypMenuVOptions.

**Cloud data provider types:** Oracle Essbase, Planning, Planning Modules, Financial Consolidation and Close, Tax Reporting

**On-premises data provider types:** Oracle Essbase, Oracle Hyperion Planning, Oracle Hyperion Financial Management

**Data provider types:**

**Description**

HypMenuVOptions() opens the **Options** dialog box.

**Syntax**

HypMenuVOptions()

**Return Value**

Returns 0 if successful; otherwise, returns the appropriate error code.

**Example**

```
Declare Function HypMenuVOptions Lib "HsAddin" () As Long
Sub MOptions ()
    X=HypMenuVOptions ()
End Sub
```

## HypMenuVPasteDataPoints

Describes the Oracle Smart View for Office VBA function, HypMenuVPasteDataPoints.

**Cloud data provider types:** Oracle Essbase, Planning, Planning Modules, Financial Consolidation and Close, Tax Reporting

**On-premises data provider types:** Oracle Essbase, Oracle Hyperion Planning, Oracle Hyperion Financial Management

**Description**

HypMenuVPasteDataPoints() pastes data points that were copied from Excel into Word or PowerPoint. See also [HypMenuVCopyDataPoints](#).

**Syntax**

HypMenuVPasteDataPoints()

**Return Value**

Returns 0 if successful; otherwise, returns the appropriate error code.

**Example**

```
Public Declare Function HypMenuVPasteDataPoints Lib "HsAddin" () As Long
Sub MVPasteDataPoints ()
    X=HypMenuVPasteDataPoints ()
End Sub
```



## HypMenuVPivot

Describes the Oracle Smart View for Office VBA function, HypMenuVPivot.

**Cloud data provider types:** Oracle Essbase, Planning (ad hoc only).Planning Modules (ad hoc only), Financial Consolidation and Close (ad hoc only), Tax Reporting (ad hoc only)

**On-premises data provider types:** Oracle Essbase, Oracle Hyperion Planning (ad hoc only), Oracle Hyperion Financial Management (ad hoc only)

### Description

HypMenuVPivot() pivots the members associated with the selected cell.

### Syntax

```
HypMenuVPivot()
```

### Return Value

Returns 0 if successful; otherwise, returns the appropriate error code.

### Example

```
Declare Function HypMenuVPivot Lib "HsAddin" () As Long
Sub MPivot()
    X=HypMenuVPivot()
End Sub
```

## HypMenuVPOVManager

Describes the Oracle Smart View for Office VBA function, HypMenuVPOVManager.

**Cloud data provider types:** Oracle Essbase, Planning, Planning Modules, Financial Consolidation and Close, Tax Reporting

**On-premises data provider types:** Oracle Essbase, Oracle Hyperion Planning, Oracle Hyperion Financial Management

### Description

HypMenuVPOVManager() opens the POV Manager.

### Syntax

```
HypMenuVPOVManager()
```

### Return Value

Returns 0 if successful; otherwise, returns the appropriate error code.

### Example

```
Public Declare Function HypMenuVPOVManager Lib "HsAddin" () As Long
Sub MPOVManager()
```

```
X=HypMenuVPOVManager()  
End Sub
```

## HypMenuVQueryDesigner

Describes the Oracle Smart View for Office VBA function, HypMenuVQueryDesigner.

**Cloud data provider types:** Oracle Essbase, Planning (ad hoc only), Planning Modules (ad hoc only), Financial Consolidation and Close (ad hoc only), Tax Reporting (ad hoc only)

**On-premises data provider types:** Oracle Essbase, Oracle Hyperion Planning (ad hoc only), Oracle Hyperion Financial Management (ad hoc only)

### Description

HypMenuVQueryDesigner() opens the Query Designer.

### Syntax

```
HypMenuVQueryDesigner()
```

### Return Value

Returns 0 if successful; otherwise, returns the appropriate error code.

### Example

```
Declare Function HypMenuVQueryDesigner Lib "HsAddin"() As Long  
Sub MDesigner()  
    X=HypMenuVQueryDesigner()  
End Sub
```

## HypMenuVRedo

Describes the Oracle Smart View for Office VBA function, HypMenuVRedo.

**Cloud data provider types:** Oracle Essbase, Planning (ad hoc only), Planning Modules (ad hoc only), Financial Consolidation and Close (ad hoc only), Tax Reporting (ad hoc only)

**On-premises data provider types:** Oracle Essbase, Oracle Hyperion Planning (ad hoc only), Oracle Hyperion Financial Management (ad hoc only)

### Description

HypMenuVRedo() reverses an Undo operation.

### Syntax

```
HypMenuVRedo()
```

### Return Value

Returns 0 if successful; otherwise, returns the appropriate error code.

**Example**

```
Public Declare Function HypMenuVRedo Lib "HsAddin" () As Long
Sub MRedo()
    X=HypMenuVRedo()
End Sub
```

## HypMenuVRefresh

Describes the Oracle Smart View for Office VBA function, HypMenuVRefresh.

**Cloud data provider types:** Oracle Essbase, Planning, Planning Modules, Financial Consolidation and Close, Tax Reporting

**On-premises data provider types:** Oracle Essbase, Oracle Hyperion Planning, Oracle Hyperion Financial Management

**Description**

HypMenuVRefresh() refreshes the active worksheet.

**Syntax**

HypMenuVRefresh()

**Return Value**

Returns 0 if successful; otherwise, returns the appropriate error code.

**Example**

```
Declare Function HypMenuVRefresh Lib "HsAddin" () As Long
Sub MRetrieve()
    X=HypMenuVRefresh()
End Sub
```

## HypMenuVRefreshAll

Describes the Oracle Smart View for Office VBA function, HypMenuVRefreshAll.

**Cloud data provider types:** Oracle Essbase, Planning, Planning Modules, Financial Consolidation and Close, Tax Reporting

**On-premises data provider types:** Oracle Essbase, Oracle Hyperion Planning, Oracle Hyperion Financial Management

**Description**

HypMenuVRefreshAll() refreshes data in all connected worksheets in an Excel workbook.

**Syntax**

HypMenuVRefreshAll()

**Return Value**

Returns 0 if successful; otherwise, returns the appropriate error code.

**Example**

```
Public Declare Function HypMenuVRefreshAll Lib "HsAddin" () As Long
Sub MRefreshAll()
    X=HypMenuVRefreshAll()
End Sub
```

## HypMenuVRefreshOfflineDefinition

Describes the Oracle Smart View for Office VBA function, HypMenuVRefreshOfflineDefinition.

**Cloud data provider types:** Planning, Planning Modules, Financial Consolidation and Close, Tax Reporting

**On-premises data provider types:** Oracle Hyperion Planning

**Description**

HypMenuVRefreshOfflineDefinition() refreshes the Offline data form definition and data.

**Syntax**

HypMenuVRefreshOfflineDefinition()

**Return Value**

Returns 0 if successful; otherwise, returns the appropriate error code.

**Example**

```
Public Declare Function HypMenuVRefreshOfflineDefinition Lib "HsAddin"
() As Long
Sub MRefreshOfflineDefinition()
    X=HypMenuVRefreshOfflineDefinition()
End Sub
```

## HypMenuVRemoveOnly

Describes the Oracle Smart View for Office VBA function, HypMenuVRemoveOnly.

**Cloud data provider types:** Oracle Essbase, Planning (ad hoc only), Planning Modules (ad hoc only), Financial Consolidation and Close (ad hoc only), Tax Reporting (ad hoc only)

**On-premises data provider types:** Oracle Essbase, Oracle Hyperion Planning (ad hoc only), Oracle Hyperion Financial Management (ad hoc only)

**Description**

HypMenuVRemoveOnly() removes only the selected member or member range in the sheet.

**Syntax**

```
HypMenuVRemoveOnly()
```

**Return Value**

Returns 0 if successful; otherwise, returns the appropriate error code.

**Example**

```
Declare Function HypMenuVRemoveOnly Lib "HsAddin" () As Long
Sub MRemoveOnly()
    X=HypMenuVRemoveOnly()
End Sub
```

## HypMenuVRulesOnForm

Describes the Oracle Smart View for Office VBA function, HypMenuVRulesOnForm.

**Cloud data provider types:** Planning (forms only), Planning Modules (forms only), Financial Consolidation and Close (forms only), Tax Reporting (forms only)

**On-premises data provider types:** Oracle Hyperion Planning (forms only)

**Description**

HypMenuVRulesOnForm() opens the **Rules on Form** dialog box.

**Syntax**

```
HypMenuVRulesOnForm()
```

**Return Value**

Returns 0 if successful; otherwise, returns the appropriate error code.

**Example**

```
Public Declare Function HypMenuVRulesOnForm Lib "HsAddin" () As Long
Sub MRulesOnForm()
    X=HypMenuVRulesOnForm()
End Sub
```

## HypMenuVRunReport

Describes the Oracle Smart View for Office VBA function, HypMenuVRunReport.

**Cloud data provider types:** Oracle Essbase, Planning (ad hoc only), Planning Modules (ad hoc only), Financial Consolidation and Close (ad hoc only), Tax Reporting (ad hoc only)

**On-premises data provider types:** Oracle Essbase, Oracle Hyperion Planning (ad hoc only), Oracle Hyperion Financial Management (ad hoc only)

### Description

HypMenuVRunReport() runs a report designed in the Query Designer.

### Syntax

```
HypMenuVRunReport()
```

### Return Value

Returns 0 if successful; otherwise, returns the appropriate error code.

### Example

```
Public Declare Function HypMenuVRunReport Lib "HsAddin" () As Long
Sub MRunReport()
    X=HypMenuVRunReport()
End Sub
```

## HypMenuVSelectForm

Describes the Oracle Smart View for Office VBA function, HypMenuVSelectForm.

**Cloud data provider types:** Planning, Planning Modules, Financial Consolidation and Close, Tax Reporting

**On-premises data provider types:** Oracle Hyperion Planning, Oracle Hyperion Financial Management

### Description

HypMenuVSelectForm() opens the **Select Form** dialog box.

### Syntax

```
HypMenuVSelectForm()
```

### Return Value

Returns 0 if successful; otherwise, returns the appropriate error code.

### Example

```
Public Declare Function HypMenuVSelectForm Lib "HsAddin" () As Long
Sub MSelectForm()
    X=HypMenuVSelectForm()
End Sub
```

## HypMenuVShowHelpHtml

Describes the Oracle Smart View for Office VBA function, HypMenuVShowHelpHtml.

**Cloud data provider types:** Oracle Essbase, Planning, Planning Modules, Financial Consolidation and Close, Tax Reporting

**On-premises data provider types:** Oracle Essbase, Oracle Hyperion Planning, Oracle Hyperion Financial Management

### Description

HypMenuVShowHelpHtml() launches the online help.

### Syntax

```
HypMenuVShowHelpHtml(vtHelpPage)
```

ByVal vtHelpPage As Variant

### Parameter

**vtHelpPage:** The name of the HTML file that launches the help.

### Return Value

Returns 0 if successful; otherwise, returns the appropriate error code.

### Example

```
Public Declare Function HypMenuVShowHelpHtml Lib "HsAddin" (ByVal vtHelpPage  
As Variant) As Long  
Sub MShowHelpHtml()  
    X=HypMenuVShowHelpHtml("SVPBC-over_olh_6")  
End Sub
```

## HypMenuVSubmitData

Describes the Oracle Smart View for Office VBA function, HypMenuVSubmitData.

**Cloud data provider types:** Oracle Essbase, Planning, Planning Modules, Financial Consolidation and Close, Tax Reporting

**On-premises data provider types:** Oracle Essbase, Oracle Hyperion Planning, Oracle Hyperion Financial Management

### Description

HypMenuVSubmitData() submits data that has been modified or marked as dirty with HypSetCellsDirty to the active database on the server.

### Syntax

```
HypMenuVSubmitData()
```

**Return Value**

Returns 0 if successful; otherwise, returns the appropriate error code.

**Example**

```
Declare Function HypMenuVSubmitData Lib "HsAddin" () As Long
Sub MSubmit ()
    X=HypMenuVSubmitData ()
End Sub
```

## HypMenuVSupportingDetails

Describes the Oracle Smart View for Office VBA function, HypMenuVSupportingDetails.

**Cloud data provider types:** Planning, Planning Modules, Financial Consolidation and Close, Tax Reporting

**On-premises data provider types:** Oracle Hyperion Planning

**Description**

HypMenuVSupportingDetails() opens the **Supporting Details** dialog box..

**Syntax**

HypMenuVSupportingDetails()

**Return Value**

Returns 0 if successful; otherwise, returns the appropriate error code.

**Example**

```
Public Declare Function HypMenuVSupportingDetails Lib "HsAddin" () As Long
Sub MSupportingDetails ()
    X=HypMenuVSupportingDetails ()
End Sub
```

## HypMenuVSyncBack

Describes the Oracle Smart View for Office VBA function, HypMenuVSyncBack.

**Data provider types:** Oracle Hyperion Planning

**Description**

HypMenuVSyncBack() synchronizes data from an offline Oracle Hyperion Planning data form to the server.



**Syntax**

HypMenuVSyncBack()

**Return Value**

Returns 0 if successful; otherwise, returns the appropriate error code.

**Example**

```
Public Declare Function HypMenuVSyncBack Lib "HsAddin" () As Long
Sub MSyncBack()
    X=HypMenuVSyncBack()
End Sub
```

## HypMenuVTakeOffline

Describes the Oracle Smart View for Office VBA function, HypMenuVTakeOffline.

**Data provider types:** Oracle Hyperion Planning

**Description**

HypMenuVTakeOffline() launches the **Take Offline** wizard.

**Syntax**

HypMenuVTakeOffline()

**Return Value**

Returns 0 if successful; otherwise, returns the appropriate error code.

**Example**

```
Public Declare Function HypMenuVTakeOffline Lib "HsAddin" () As Long
Sub MTakeOffline()
    X=HypMenuVTakeOffline()
End Sub
```

## HypMenuVUndo

Describes the Oracle Smart View for Office VBA function, HypMenuVUndo.

**Cloud data provider types:** Oracle Essbase, Planning (ad hoc only), Planning Modules (ad hoc only), Financial Consolidation and Close (ad hoc only), Tax Reporting (ad hoc only)

**On-premises data provider types:** Oracle Essbase, Oracle Hyperion Planning (ad hoc only), Oracle Hyperion Financial Management (ad hoc only)

**Description**

HypMenuVUndo() restores the previous database view.

**Syntax**

HypMenuVUndo()

**Return Value**

Returns 0 if successful; otherwise, returns the appropriate error code.

**Example**

```
Public Declare Function HypMenuVUndo Lib "HsAddin" () As Long
Sub MUndo()
    X=HypMenuVUndo()
End Sub
```

## HypMenuVVisualizeinExcel

Describes the Oracle Smart View for Office VBA function, HypMenuVVisualizeinExcel.

**Cloud data provider types:** Oracle Essbase, Planning (ad hoc only), Planning Modules (ad hoc only), Financial Consolidation and Close (ad hoc only), Tax Reporting (ad hoc only)

**On-premises data provider types:** Oracle Essbase, Oracle Hyperion Planning (ad hoc only), Oracle Hyperion Financial Management (ad hoc only)

**Description**

HypMenuVVisualizeinExcel() retrieves the Excel spreadsheet from which data points were copied to Word or PowerPoint.

**Syntax**

HypMenuVVisualizeinExcel()

**Return Value**

Returns 0 if successful; otherwise, returns the appropriate error code.

**Example**

```
Public Declare Function HypMenuVVisualizeinExcel Lib "HsAddin" () As Long
Sub MVisualizeinExcel()
    X=HypMenuVVisualizeinExcel()
End Sub
```

## HypMenuVZoomIn

Describes the Oracle Smart View for Office VBA function, HypMenuVZoomIn.

**Cloud data provider types:** Oracle Essbase, Planning (ad hoc only), Planning Modules (ad hoc only), Financial Consolidation and Close (ad hoc only), Tax Reporting (ad hoc only)

**On-premises data provider types:** Oracle Essbase, Oracle Hyperion Planning (ad hoc only), Oracle Hyperion Financial Management (ad hoc only)

### Description

HypMenuVZoomIn() expands the view of data according to the options specified in the Options dialog box.

### Syntax

HypMenuVZoomIn()

### Return Value

Returns 0 if successful; otherwise, returns the appropriate error code.

### Example

```
Declare Function HypMenuVZoomIn Lib "HsAddin"() As Long
Sub MZoomIn()
    X=HypMenuVZoomIn()
End Sub
```

## HypMenuVZoomOut

Describes the Oracle Smart View for Office VBA function, HypMenuVZoomOut.

**Cloud data provider types:** Oracle Essbase, Planning (ad hoc only), Planning Modules (ad hoc only), Financial Consolidation and Close (ad hoc only), Tax Reporting (ad hoc only)

**On-premises data provider types:** Oracle Essbase, Oracle Hyperion Planning (ad hoc only), Oracle Hyperion Financial Management (ad hoc only)

### Description

HypMenuVZoomOut() collapses the view of data.

### Syntax

HypMenuVZoomOut()

### Return Value

Returns 0 if successful; otherwise, returns the appropriate error code.

### Example

```
Declare Function HypMenuVZoomOut Lib "HsAddin"() As Long
Sub MZoomOut()
    X=HypMenuVZoomOut()
End Sub
```

# HypExecuteMenu

Describes the Oracle Smart View for Office VBA function, HypExecuteMenu.

**Data provider types:** All

## Description

HypExecuteMenu() executes the specified menu or ribbon item.

You can use HypExecuteMenu only with these controls: button, split button, menu, dynamic menu, and toggle button (toggle buttons for extensions are not supported).

## Syntax

HypExecuteMenu (vtSheetName, vtMenuName) As Long

ByVal vtSheetName As Variant

ByVal vtMenuName As Variant

## Parameters

**vtSheetName:** Input parameter; the name of worksheet on which to run the function. If vtSheetName is `Null` or `Empty`, the active worksheet is used.

**vtMenuName:** Input parameter; the name of the menu item to execute.

- For items that are displayed on multiple ribbons or menus, you must prepend the ribbon title to the item name using the characters `->` to avoid ambiguity. For example, to distinguish between **Refresh** on the Smart View ribbon and **Refresh** on the Oracle Essbase ribbon, use `Smart View->Refresh` or `Essbase->Refresh`. Duplicate items within the same data provider or extension ribbon cannot be used.
- Only items associated with an action are supported. For example, **Panel** can be used, because it opens the Smart View Panel. **Connections** cannot be used, because it is not associated with an action.

## Return Value

Returns 0 if successful; otherwise, returns the appropriate error code. Common error codes for this function are -15 (invalid parameter) and -73 (ambiguity: "Could not resolve menu name").

## Examples

### For Refresh

```
Public Declare Function HypExecuteMenu Lib "HsAddin" (ByVal
vtSheetName As Variant, ByVal vtMenuName As Variant) As Long
Sub Example_ExecuteMenu()
sts = HypExecuteMenu("Sheet1", "Panel") 'returns 0
sts = HypExecuteMenu(Empty, "Smart View->Refresh") 'returns 0
sts = HypExecuteMenu("Sheet1", "Refresh") 'returns -73(ambiguity)
sts = HypExecuteMenu("Sheet1", "Connections") 'returns -15(invalid
parameter because "Connections" is not associated with an action)
End Sub
```

If you are working with a non-English language, then vtMenuName requires the localized value the menu name in Smart View.

For example, if you are working with French, then vtMenuName would use the French value of Refresh in Smart View. The examples below compare the English and French parameter definitions for Refresh:

English:

```
sts = HypExecuteMenu(Empty, "Smart View->Refresh")
```

French:

```
sts = HypExecuteMenu(Empty, "Smart View->Actualiser")
```

### For Submit Without Refresh

```
Sub TestEssbaseSubmitData()  
sts = HypExecuteMenu(Empty, "Essbase->Submit Data Without Refresh")  
Debug.Print (sts)  
End Sub
```

### For Submit Data Range

```
Sub TestEssbaseSubmitData()  
sts = HypExecuteMenu(Empty, "Essbase->Submit Data Range")  
Debug.Print (sts)  
End Sub
```

## HypHideRibbonMenu

Describes the Oracle Smart View for Office VBA function, HypHideRibbonMenu.

**Data provider types:** All

### Description

Hides ribbon menus and menu items. Also hides context ribbon menus and menu items based on sheet input.

Smart View ribbon customization is applicable for any sheet. Context ribbon customization is sheet-based.

### Syntax

```
Public Declare Function HypHideRibbonMenu Lib "HsAddin" (ByVal vtSheetName As Variant,  
ParamArray vtMenus() As Variant) As Long
```

ByVal vtSheetName As Variant

ParamArray vtMenus() As Variant

### Parameters

**vtSheetName:** Input variable containing the sheet name on which ribbon menus and menu items are to be hidden. If vtSheetName is `Null` or `Empty`, the active worksheet is used.

**vtMenus:** Input variable containing ribbon menu names and menu item names to be hidden.

### Return Value

Returns 0 if successful; otherwise, returns the appropriate error code. A common error code for this function is -73 (ambiguity).

### Example

```
Sub HideMenus ()

sts = HypHideRibbonMenu ("Sheet1", "Smart View->Submit Data", "Panel")

sts = HypHideRibbonMenu("Sheet1", "Smart View->Refresh->Refresh")
'Hides the submenu item Refresh under the Refresh split button

sts = HypHideRibbonMenu("Sheet1", "Essbase->POV", "Smart View->Copy",
"Essbase->Same Workbook")
'Hides menu items for different ribbons on the same sheet

End Sub
```

## HypHideRibbonMenuReset

Describes the Oracle Smart View for Office VBA function, HypHideRibbonMenuReset.

**Data provider types:** All

### Description

Resets visibility of the ribbon menus and menu items hidden on the sheet using HypHideRibbonMenu.

### Syntax

```
Public Declare Function HypHideRibbonMenuReset Lib "HsAddin" (ByVal
vtSheetName As Variant) As Long
```

```
ByVal vtSheetName As Variant
```

### Parameters

**vtSheetName:** Input variable containing the sheet name on which the hidden menus and hidden menu items are to be reset to visible state. If vtSheetName is `Null` or `Empty`, the active worksheet is used.

### Return Value

Returns 0 if successful; otherwise, returns the appropriate error code.

### Example

```
Sub HideMenuReset()  
  
    sts = HypHideRibbonMenuReset ("Sheet1")  
    'Resets the visibility of menus and menu items hidden on this sheet  
  
End Sub
```

# 4

## General Functions

Describes the Oracle Smart View for Office general VBA functions.

### Related Topics

- [About General Functions](#)  
Describes the Oracle Smart View for Office general VBA functions.
- [HypShowPanel](#)  
Describes the Oracle Smart View for Office VBA function, HypShowPanel.
- [HypGetVersion](#)  
Describes the Oracle Smart View for Office VBA function, HypGetVersion.
- [HypListApplications](#)  
Describes the Oracle Smart View for Office VBA function, HypListApplications.
- [HypListDatabases](#)  
Describes the Oracle Smart View for Office VBA function, HypListDatabases.
- [HypGetErrorInfo](#)  
Describes the Oracle Smart View for Office VBA function, HypGetErrorInfo.
- [HypGetLastError](#)  
Describes the Oracle Smart View for Office VBA function, HypGetLastError.
- [HypShowPov](#)  
Describes the Oracle Smart View for Office VBA function, HypShowPov.
- [HypSetMenu](#)  
Describes the Oracle Smart View for Office VBA function, HypSetMenu.
- [HypCopyMetaData](#)  
Describes the Oracle Smart View for Office VBA function, HypCopyMetaData.
- [HypDeleteMetaData](#)  
Describes the Oracle Smart View for Office VBA function, HypDeleteMetaData.
- [HypIsDataModified](#)  
Describes the Oracle Smart View for Office VBA function, HypIsDataModified.
- [HypIsSmartViewContentPresent](#)  
Describes the Oracle Smart View for Office VBA function, HypIsSmartViewContentPresent.
- [HypIsFreeForm](#)  
Describes the Oracle Smart View for Office VBA function, HypIsFreeForm.
- [HypUndo](#)  
Describes the Oracle Smart View for Office VBA function, HypUndo.
- [HypRedo](#)  
Describes the Oracle Smart View for Office VBA function, HypRedo.
- [HypPreserveFormatting](#)  
Describes the Oracle Smart View for Office VBA function, HypPreserveFormatting.



- [HypRemovePreservedFormats](#)  
Describes the Oracle Smart View for Office VBA function, HypRemovePreservedFormats.
- [HypSetAliasTable](#)  
Describes the Oracle Smart View for Office VBA function, HypSetAliasTable.
- [HypGetSubstitutionVariable](#)  
Describes the Oracle Smart View for Office VBA function, HypGetSubstitutionVariable.
- [HypSetSubstitutionVariable](#)  
Describes the Oracle Smart View for Office VBA function, HypSetSubstitutionVariable.
- [HypGetDatabaseNote](#)  
Describes the Oracle Smart View for Office VBA function, HypGetDatabaseNote.
- [HypGetSheetInfo](#)  
Describes the Oracle Smart View for Office VBA function, HypGetSheetInfo.
- [HypListDocuments](#)  
Describes the Oracle Smart View for Office VBA function, HypListDocuments.
- [HypListUserVariables](#)  
Describes the Oracle Smart View for Office VBA function, HypListUserVariables.
- [HypSetUserVariable](#)  
Describes the Oracle Smart View for Office VBA function, HypSetUserVariable.

## About General Functions

Describes the Oracle Smart View for Office general VBA functions.

General VBA functions perform actions, set options, or retrieve information typically performed from the Smart View ribbon or Options dialog box.

## HypShowPanel

Describes the Oracle Smart View for Office VBA function, HypShowPanel.

**Data provider types:** All

### Description

HypShowPanel () shows or hides the Smart View Panel. Once hidden, the Smart View Panel will be displayed only when the user selects **Panel** on the Smart View ribbon or runs HypShowPanel.

### Syntax

HypShowPanel Lib (bShow)

ByVal bShow As Boolean

### Parameters

**bShow:** Set to True to show the Smart View Panel. Set to False to hide the Smart View Panel

### Return Value

Returns 0 if successful; otherwise, returns the appropriate error code.

### Examples

To show the Smart View Panel:

```
Public Declare Function HypShowPanel Lib "HsAddin" (ByVal bShow As Boolean)
As Long
Sub Example_HypShowPanel()
sts = HypShowPanel(True)
End Sub
```

To hide the Smart View Panel:

```
Public Declare Function HypShowPanel Lib "HsAddin" (ByVal bShow As Boolean)
As Long
Sub Example_HypShowPanel()
sts = HypShowPanel(False)
End Sub
```

## HypGetVersion

Describes the Oracle Smart View for Office VBA function, HypGetVersion.

**Data provider types:** All

### Description

HypGetVersion() retrieves any of the following information about the installed version of Smart View and creates a version information file:

- Product version number
- Build number
- Build date
- build version

### Syntax

```
HypGetVersion (vtID, vtValueList, vtVersionInfoFileCommand)
```

```
ByVal vtID As Variant
```

```
ByRef vtValueList As Variant
```

```
ByVal vtVersionInfoFileCommand As Variant
```

### Parameters

**vtID:** Input parameter; the ID for which the information is required; can be one of the following constants or strings or empty:

- BUILD\_DATE or "BUILD DATE"

- BUILD\_NUMBER or "BUILD NO"
- BUILD\_VERSION or "VERSION"
- PRODUCT\_ID or "PRODUCT" ID
- Empty: If empty, the output list contains all information in the version information file with comma-separated values.

**vtValueList:** Output parameter; the array list or required value

**vtVersionInfoFileCommand:** Input parameter; a numerical command ID to save or launch the version information file if vtID is empty. Possible values:

- 0- Do nothing
- 1- Save the version information file
- 2- Launch the version information file

### Return Value

Returns 0 if successful; otherwise, returns the appropriate error code

### Examples

To create a message box that displays the build version:

```
Public Declare Function HypGetVersion Lib "HsAddin" (ByVal vtID As Variant, ByRef vtValueList As Variant, ByVal vtVersionInfoFileCommand As Variant) As Long
Sub Example_HypGetVersion()
sts = HypGetVersion(BUILD_VERSION, version, 0)
MsgBox version(0)
End Sub
```

To retrieve and save version information in a version information file:

```
Public Declare Function HypGetVersion Lib "HsAddin" (ByVal vtID As Variant, ByRef vtValueList As Variant, ByVal vtVersionInfoFileCommand As Variant) As Long
Sub Example_HypGetVersion()
sts = HypGetVersion("", versioninfo, 1) 'saves version info file in user directory and gets array
inf = versioninfo(0) 'gets the information in 0th array element
End Sub
```

## HypListApplications

Describes the Oracle Smart View for Office VBA function, HypListApplications.

**Cloud data provider types:** Oracle Essbase, Planning, Planning Modules, Financial Consolidation and Close, Tax Reporting

**On-premises data provider types:** Oracle Essbase, Oracle Hyperion Planning, Oracle Hyperion Financial Management

**Description**

HypListApplications() gets the list of applications and their descriptions for the requested provider.

**Syntax**

HypListApplications (vtURL, vtServerName, vtUserName, vtPassword, vtApplications, vtAppsDescriptions)

ByVal vtURL As Variant

ByVal vtServerName As Variant

ByVal vtUserName As Variant

ByVal vtPassword As Variant

ByRef vtApplications As Variant

ByRef vtAppsDescriptions As Variant

**Parameters**

**vtURL:** URL of the provider

**vtServerName:** Server name

**vtUserName:** User name

**vtPassword:** Password

**vtApplications:** List of applications

**vtAppsDescriptions:** List of application descriptions

**Return Value**

Returns 0 if successful; otherwise, returns the appropriate error code.

**Example**

This example combines the HypListApplications and HypListDatabases functions.

```
Sub test()  
  
Dim url As Variant  
Dim srv As Variant  
Dim SSO As Variant  
Dim username As Variant  
Dim password As Variant  
Dim app As Variant  
Dim Applist As Variant  
Dim AppDescList As Variant  
Dim AppCubeList As Variant  
  
'Essbase  
url = "http://<server>:<port>/aps/SmartView"  
app = "Sample"
```

```
srv = "EssbaseCluster-1"  
username = "<username>"  
password = "<password>"  
  
ss = HypConnect("Sheet1", "admin", "ppp", "Conn123")  
ss = HypListApplications(url, srv, <username>, <password>, Applist,  
AppDescList)  
ss = HypListDatabases(url, srv, <username>, <password>, app,  
AppCubeList)  
  
MsgBox (ss)  
  
End Sub
```

## HypListDatabases

Describes the Oracle Smart View for Office VBA function, HypListDatabases.

**Cloud data provider types:** Oracle Essbase, Planning, Planning Modules, Financial Consolidation and Close, Tax Reporting

**On-premises data provider types:** Oracle Essbase, Oracle Hyperion Planning

### Description

HypListDatabases() gets the list of cubes (databases) present under an application for the requested provider.

### Syntax

HypListDatabases (vtURL, vtServerName, vtUserName, vtPassword, vtApplication, vtApplicationCubeList)

ByVal vtURL As Variant

ByVal vtServerName As Variant

ByVal vtUserName As Variant

ByVal vtPassword As Variant

ByVal vtApplication As Variant

ByRef vtApplicationCubeList As Variant

### Parameters

**vtURL:** URL of the provider

**vtServerName:** Server name

**vtUserName:** User name

**vtPassword:** Password

**vtApplication:** Application name

**vtApplicationCubeList:** List of cubes (databases)

### Return Value

Returns 0 if successful; otherwise, returns the appropriate error code.

### Example

This example combines the HypListApplications and HypListDatabases functions.

```
Sub test()  
  
Dim url As Variant  
Dim srv As Variant  
Dim SSO As Variant  
Dim username As Variant  
Dim password As Variant  
Dim app As Variant  
Dim Applist As Variant  
Dim AppDescList As Variant  
Dim AppCubeList As Variant  
  
'Essbase  
url = "http://<server>:<port>/aps/SmartView"  
app = "Sample"  
srv = "EssbaseCluster-1"  
username = "<username>"  
password = "<password>"  
  
ss = HypConnect("Sheet1", "admin", "ppp", "Conn123")  
ss = HypListApplications(url, srv, <username>, <password>, Applist,  
AppDescList)  
ss = HypListDatabases(url, srv, <username>, <password>, app, AppCubeList)  
  
MsgBox (ss)  
  
End Sub
```

## HypGetErrorInfo

Describes the Oracle Smart View for Office VBA function, HypGetErrorInfo.

**Data provider types:** All

### Description

HypGetErrorInfo() behaves as a lookup table for error strings, returning meaningful strings for most of the documented error codes.

 **Note:**

- Many negative error codes will return "Unsupported error"; this assumes that these codes are no longer in use.
- Some error codes will return "Check Last Error from provider for more information". In these cases, you must use the [HypGetLastError](#) VBA function for more error information.

**Syntax**

```
Public Declare PtrSafe Function HypGetErrorInfo Lib "HsAddin" (ByVal vtErrorCode As Variant, ByRef vtErrorMessage As Variant) As Long
```

```
ByRef vtErrorCode As Variant
```

```
ByRef vtErrorMessage As Variant
```

**Parameters**

**vtErrorCode:** Error code for which information is needed

**vtErrorMessage:** Output error message for the respective error code

**Return Value**

Returns 0 if successful; otherwise, returns the appropriate error code.

**Example**

```
Sub TestErrorInfoVBA()  
    ss = 20000 'some error code returned by a smart view vba  
    If Not ss = 0 Then  
        Dim ErrInfo  
        HypGetErrorInfo ss, ErrInfo  
        MsgBox ErrInfo  
    End If  
End Sub
```

## HypGetLastError

Describes the Oracle Smart View for Office VBA function, HypGetLastError.

**Data provider types:** All

**Description**

HypGetLastError() returns the last error message stored in Smart View. It retrieves the error message as it is stored in the server (error messages returned via VBA functions may not match those retrieved from the server).

**Syntax**

```
HypGetLastError (vtErrorCode, vtErrorMessage, vtErrorDescription)
```

ByRef vtErrorCode As Variant  
ByRef vtErrorMessage As Variant  
ByRef vtErrorDescription As Variant

### Parameters

**vtErrorCode:** The error code number  
**vtErrorMessage:** The error message  
**vtErrorDescription:** A description of the error

### Return Value

Returns 0 if successful; otherwise, returns the appropriate error code.

### Example

```
Public Declare Function HypGetLastError Lib "HsAddin" (ByRef vtErrorCode As Variant, ByRef vtErrorMessage As Variant, ByRef vtErrorDescription As Variant) As Long
Sub Example_HypGetLastError
ReturnValue = HypGetLastError(ErrorCodeValue, ErrorMessageValue, ErrorDescriptionValue)
End Sub
```

## HypShowPov

Describes the Oracle Smart View for Office VBA function, HypShowPov.

**Data provider types:** All

### Description

HypShowPov() shows or hides the POV toolbar.

### Syntax

```
HypShowPov(bShowPov)
ByVal bShowPov As Boolean
```

### Parameters

**bShowPov:** Set to True to show the POV toolbar. Set to False to hide the POV toolbar.

### Return Value

Returns 0 if successful; otherwise, the appropriate error code.

### Example

```
Public Declare Function HypShowPov Lib "HsAddin" (ByVal bShowPov As Boolean) As Long
Sub Example_HypShowPov()
```



```
X=HypShowPov(True)
End Sub
```

## HypSetMenu

Describes the Oracle Smart View for Office VBA function, HypSetMenu.

**Cloud data provider types:** Oracle Essbase, Planning, Planning Modules, Financial Consolidation and Close, Tax Reporting

**On-premises data provider types:** Oracle Essbase, Oracle Hyperion Planning, Oracle Hyperion Financial Management

### Description

In Excel, HypSetMenu( ) shows or hides the Smart View and data provider ribbons.

### Syntax

```
HypSetMenu(bSetMenu)
```

ByVal bSetMenu As Boolean

### Parameters

**bSetMenu:** Set to True to show the ribbons or menu. Set to False to hide the menu or ribbons.

### Return Value

Returns 0 if successful; otherwise, the appropriate error code

### Example

```
Declare Function HypSetMenu Lib "HsAddin" (ByVal bSetMenu As Boolean)
As Long
Sub Example_HypSetMenu()
X=HypSetMenu(True)
End Sub
```

## HypCopyMetaData

Describes the Oracle Smart View for Office VBA function, HypCopyMetaData.

**Cloud data provider types:** Oracle Essbase, Planning, Planning Modules, Financial Consolidation and Close, Tax Reporting

**On-premises data provider types:** Oracle Essbase, Oracle Hyperion Planning, Oracle Hyperion Financial Management

### Description

HypCopyMetaData() copies the metadata from one worksheet to another worksheet.

**Syntax**

HypCopyMetaData (vtSourceSheetName, vtDestinationSheetName)

ByVal vtSourceSheetName As Variant

ByVal vtDestinationSheetName As Variant

**Parameters**

**vtSourceSheetName:** The name of the worksheet that contains the data to be copied

**vtDestinationSheetName:** The name of the destination worksheet

**Return Value**

Returns 0 if successful; otherwise, the appropriate error code.

**Example**

```
Public Declare Function HypCopyMetaData Lib "HsAddin" (ByVal
vtSourceSheetName As Variant, ByVal vtDestinationSheetName As Variant) As
Long
Sub Example_HypCopyMetaData()
Dim LRet As Long
LRet = HypCopyMetaData ("Sheet1", "Sheet2")
End Sub
```

## HypDeleteMetaData

Describes the Oracle Smart View for Office VBA function, HypDeleteMetaData.

**Cloud data provider types:** Oracle Essbase, Planning, Planning Modules, Financial Consolidation and Close, Tax Reporting

**On-premises data provider types:** Oracle Essbase, Oracle Hyperion Planning, Oracle Hyperion Financial Management, Oracle Hyperion Reporting and Analysis

**Description**

HypDeleteMetaData() deletes Smart View metadata from the workbook in any of three modes:

- Mode 1—Delete all Smart View metadata only from the provided worksheet storage
- Mode 2—Delete all Smart View metadata only from the provided workbook storage
- Mode 3—Delete all Smart View metadata from the provided workbook storage and from all the worksheets' storage

**Syntax**

HypDeleteMetaData(vtDispObject, vtbWorkbook,  
vtbClearMetadataOnAllSheetsWithinWorkbook)

vtDispObject As Variant

vtbWorkbook As Variant

vtbClearMetadataOnAllSheetsWithinWorkbook As Variant

### Parameters

**vtDispObject:** Dispatch object of worksheet or workbook that indicates where to delete metadata. If Null is passed, then **vtbWorkbook** determines the active worksheet or active workbook and will be operated upon.

**vtbWorkbook:** Boolean. Indicates that you passed worksheet dispatch or workbook dispatch. If Null is passed in vtDispObject, then this flag will determine that the user wants to delete metadata from active worksheet or active workbook.

**vtbClearMetadataOnAllSheetsWithinWorkbook:** Boolean. Specifies that Smart View metadata should be deleted from all sheets within the workbook. Used only if **vtbWorkbook** is True.

### Return Value

Returns 0 if successful; otherwise, returns the appropriate error code.

### Example

```
Public Declare Function HypDeleteMetaData Lib "HsAddin" (ByVal
vtDispObject As Variant, ByVal vtbWorkbook As Variant, ByVal
vtbClearMetadataOnAllSheetsWithinWorkbook As Variant) As Long

Sub Example_HypDeleteMetaData()
    Dim Ret As Long
    Dim Workbook As Workbook
    Dim Sheet As Worksheet

    Set Workbook = ActiveWorkbook
    Set Sheet = ActiveSheet

    'Ret = HypDeleteMetaData(oSheet, False, True)      'Mode 1
    Ret = HypDeleteMetaData(oWorkbook, True, False)  'Mode 2
    'Ret = HypDeleteMetaData(oWorkbook, True, True)   'Mode 3

    MsgBox      (Ret)

End Sub
```

## HypIsDataModified

Describes the Oracle Smart View for Office VBA function, HypIsDataModified.

**Cloud data provider types:** Oracle Essbase, Planning, Planning Modules, Financial Consolidation and Close, Tax Reporting

**On-premises data provider types:** Oracle Essbase, Oracle Hyperion Planning, Oracle Hyperion Financial Management

**Description**

HypIsDataModified() determines whether any data cells have been modified but not yet submitted.

**Syntax**

HypIsDataModified (vtSheetName)

By Val vtSheetName As Variant

**Parameters**

**vtSheetName:** The name of worksheet on which to run the function. If vtSheetName is `Null` or `Empty`, the active worksheet is used.

**Return Value**

Returns `True` if the worksheet contains any data cells that have been modified but not yet submitted; otherwise, `False`.

**Example**

```
Public Declare Function HypIsDataModified Lib "HsAddin" (ByVal vtSheetName
As Variant)As Boolean
Sub Example_HypIsDataModified()
Dim oRet As Boolean
oRet = HypIsDataModified(Empty)
MsgBox (oRet)
End Sub
```

## HypIsSmartViewContentPresent

Describes the Oracle Smart View for Office VBA function, HypIsSmartViewContentPresent.

**Cloud data provider types:** Oracle Essbase, Planning, Planning Modules, Financial Consolidation and Close, Tax Reporting

**On-premises data provider types:** Oracle Essbase, Oracle Hyperion Planning, Oracle Hyperion Financial Management

**Description**

HypIsSmartViewContentPresent() determines whether the sheet contains Smart View content.

**Syntax**

HypIsSmartViewContentPresent(vtSheetName, vtTypeOfContentsInSheet])

ByVal vtSheetName As Variant

ByRef vtTypeOfContentsInSheet

### Parameters

**vtSheetName:** The name of worksheet on which to run the function. If vtSheetName is Null or Empty, the active worksheet is used.

**vtTypeOfContentsInSheet:** Output parameter; returns the type of content on the worksheet. Possible values are in the enum as follows;

```
Enum TYPE_OF_CONTENTS_IN_SHEET
    EMPTY_SHEET
    ADHOC_SHEET
    FORM_SHEET
    INTERACTIVE_REPORT_SHEET
End Enum
```

### Return Value

Returns True if the worksheet contains Smart View content; otherwise, returns False.

### Example

```
Public Declare Function HypIsSmartViewContentPresent Lib "HsAddin"
    (ByVal vtSheetName As Variant, ByRef vtTypeOfContentsInSheet As
    TYPE_OF_CONTENTS_IN_SHEET) As Boolean

Sub Example_HypIsSmartViewContentPresent()
    Dim Ret As Boolean
    Dim vtTypeOfContentsInSheet As TYPE_OF_CONTENTS_IN_SHEET
    Dim SheetName As String
    Dim SheetDisp As Worksheet

    SheetName = Empty
    Set SheetDisp = Worksheets("Sheet1")
    Ret = HypIsSmartViewContentPresent (Empty, ContentType)
End Sub
```

## HypIsFreeForm

Describes the Oracle Smart View for Office VBA function, HypIsFreeForm.

**Cloud data provider types:** Oracle Essbase, Planning, Planning Modules, Financial Consolidation and Close, Tax Reporting

**On-premises data provider types:** Oracle Essbase, Oracle Hyperion Planning, Oracle Hyperion Financial Management

### Description

HypIsFreeForm() determine whether the worksheet is in free-form mode.

### Syntax

HypIsFreeForm (vtSheetName)

By Val vtSheetName As Variant

### Parameters

**vtSheetName:** The name of worksheet on which to run the function. If vtSheetName is `Null` or `Empty`, the active worksheet is used.

### Return Value

Returns `True` if the worksheet is in free-form state; otherwise, returns `False`.

### Example

```
Public Declare Function HypIsFreeForm Lib "HsAddin" (ByVal vtSheetName As Variant) As Boolean
Sub Example_HypIsFreeForm()
Dim oRet As Boolean
oRet = HypIsFreeForm(Empty)
MsgBox (oRet)
End Sub
```

## HypUndo

Describes the Oracle Smart View for Office VBA function, HypUndo.

**Cloud data provider types:** Oracle Essbase, Planning (ad hoc only), Planning Modules (ad hoc only), Financial Consolidation and Close (ad hoc only), Tax Reporting (ad hoc only)

**On-premises data provider types:** Oracle Essbase, Oracle Hyperion Planning (ad hoc only), Oracle Hyperion Financial Management (ad hoc only)

### Description

HypUndo() reverts the database view of a worksheet to what it was before a Zoom In, Zoom Out, Keep Only, Remove Only, or Refresh operation.

### Syntax

HypUndo (vtSheetName)

ByVal vtSheetName As Variant

### Parameters

**vtSheetName:** The name of worksheet on which to run the function. If vtSheetName is `Null` or `Empty`, the active worksheet is used.

### Return Value

Returns 0 if successful; otherwise, returns the appropriate error code.

### Example

```
Declare Function HypUndo Lib "HsAddin" (ByVal vtSheetName As Variant) As Long
Sub Example_HypUndo()
```

```
X=HypUndo(Sheet1)
End Sub
```

## HypRedo

Describes the Oracle Smart View for Office VBA function, HypRedo.

**Cloud data provider types:** Oracle Essbase, Planning (ad hoc only), Planning Modules (ad hoc only), Financial Consolidation and Close (ad hoc only), Tax Reporting (ad hoc only)

**On-premises data provider types:** Oracle Essbase, Oracle Hyperion Planning (ad hoc only), Oracle Hyperion Financial Management (ad hoc only)

### Description

HypRedo() reverts the database view to what it was before an Undo operation.

### Syntax

```
HypRedo (vtSheetName)
```

```
ByVal vtSheetName As Variant
```

### Parameters

**vtSheetName:** The name of worksheet on which to run the function. If vtSheetName is Null or Empty, the active worksheet is used.

### Return Value

Returns 0 if successful; otherwise, returns the appropriate error code.

### Example

```
Declare Function HypRedo Lib "HsAddin" (ByVal vtSheetName As Variant)
As Long
Sub Example_HypRedo()
X=HypRedo(Sheet1)
End Sub
```

## HypPreserveFormatting

Describes the Oracle Smart View for Office VBA function, HypPreserveFormatting.

**Cloud data provider types:** Oracle Essbase, Planning, Planning Modules, Financial Consolidation and Close, Tax Reporting

**On-premises data provider types:** Oracle Essbase, Oracle Hyperion Planning, Oracle Hyperion Financial Management

### Description

HypPreserveFormatting() applies grid formatting to cells created by zooming in.

**Syntax**

HypPreserveFormatting (vtSheetName, vtSelectionRange)

ByVal vtSheetName As Variant

ByVal vtSelectionRange As Variant

**Parameters**

**vtSheetName:** The name of worksheet on which to run the function. If vtSheetName is `Null` or `Empty`, the active worksheet is used.

**vtSelectionRange:** The range of cell(s) in which formatting is to be preserved. Multiple ranges are supported.

**Return Value**

Returns 0 if successful; otherwise, the appropriate error code.

**Example**

```
Public Declare Function HypPreserveFormatting Lib "HsAddin" (ByVal vtSheetName As Variant, ByVal vtSelectionRange As Variant) As Long
```

```
Sub Example_HypPreserveFormatting()  
  
    Dim oRet As Long  
    Dim oSheetName As String  
    Dim oSheetDisp As Worksheet  
  
    oSheetName = Empty  
    Set oSheetDisp = Sheet1  
    oRet = HypPreserveFormatting ("", oSheetDisp.Range("B2"))  
  
    MsgBox (oRet)  
  
End Sub
```

## HypRemovePreservedFormats

Describes the Oracle Smart View for Office VBA function, HypRemovePreservedFormats.

**Cloud data provider types:** Oracle Essbase, Planning, Planning Modules, Financial Consolidation and Close, Tax Reporting

**On-premises data provider types:** Oracle Essbase, Oracle Hyperion Planning, Oracle Hyperion Financial Management

**Description**

HypRemovePreservedFormats() removes preserved formats.



**Note:**

Users must refresh before the original formatting is applied.

**Syntax**

HypRemovePreservedFormats (vtSheetName,  
vtbRemoveAllCapturedFormats,vtSelectionRange)

ByVal vtSheetName As Variant

ByVal vtbRemoveAllCapturedFormats As Variant

ByVal vtSelectionRange As Variant

**Parameters**

**vtSheetName:** The name of worksheet on which to run the function. If vtSheetName is Null or Empty, the active worksheet is used.

**vtbRemoveAllCapturedFormats:** Set to True to remove all preserved formats in the selected range. Otherwise, set to False. If set to True, the next parameter value is not used, so users can pass Null for vtSelectionRange.)

**vtSelectionRange:** The range of the cell(s) in which formatting is to be preserved. Multiple ranges are supported.

**Return Value**

Returns 0 if successful; otherwise, the appropriate error code.

**Example**

```
Public Declare Function HypRemovePreservedFormats Lib "HsAddin" (ByVal  
vtSheetName As Variant, ByVal vtbRemoveAllCapturedFormats As Variant,  
ByVal vtSelectionRange As Variant) As Long
```

```
Sub Example_HypRemovePreservedFormats()  
  
    Dim Ret As Long  
    Dim SheetName As String  
    Dim SheetDisp As Worksheet  
  
    SheetName = "Sheet1"  
  
    Set oSheetDisp = Worksheets(SheetName)  
    'Ret = HypRemovePreservedFormats(Empty, False,  
SheetDisp.Range("B2"))  
    Ret = HypRemovePreservedFormats(Empty, True, Null)  
    MsgBox (oRet)  
  
End Sub
```

## HypSetAliasTable

Describes the Oracle Smart View for Office VBA function, HypSetAliasTable.

**Cloud data provider types:** Oracle Essbase, Planning, Planning Modules, Financial Consolidation and Close, Tax Reporting

**On-premises data provider types:** Oracle Essbase, Oracle Hyperion Planning

### Description

HypSetAliasTable() sets the alias table for the selected worksheet.

### Syntax

HypSetAliasTable (ByVal vtSheetName As Variant, ByVal vtAliasTableName As Variant)

### Parameters

**vtSheetName:** The name of worksheet on which to run the function. If vtSheetName is `Null` or `Empty`, the active worksheet is used.

**vtAliasTableName:** The text name of the alias table. vtAliasTableName is of the form "Default", "Long Names" and so forth.

### Return Value

0 if successful; otherwise, returns the appropriate error code.

### Example

```
Public Declare Function HypSetAliasTable Lib "HsAddin" (ByVal vtSheetName As Variant, ByVal vtAliasTableName As Variant) As Long
Sub Example_SetAliasTable
sts = HypSetAliasTable(Empty, "Long Names")
End sub
```

## HypGetSubstitutionVariable

Describes the Oracle Smart View for Office VBA function, HypGetSubstitutionVariable.

**Cloud data provider types:** Oracle Essbase

**On-premises data provider types:** Oracle Essbase

### Description

HypGetSubstitutionVariable() retrieves substitution variables and their current values from Essbase.

### Syntax

HypGetSubstitutionVariable (vtSheetName, vtApplicationName, vtDatabaseName, vtVariableName, vtVariableNames, vtVariableValues)

ByVal vtSheetName As Variant

ByVal vtApplicationName As Variant

ByVal vtDatabaseName As Variant

ByVal vtVariableName As Variant

ByRef vtVariableNames As Variant

ByRef vtVariableValues As Variant

### Parameters

**vtSheetName:** The name of worksheet on which to run the function. If vtSheetName is Null or Empty, the active worksheet is used.

**vtApplicationName:** The name of the application from which to return substitution variables. If set to Null or Empty, all the applications are considered.

**vtDatabaseName:** The name of the database from which to return substitution variables. If set to Null or Empty, all the databases are considered.

**vtVariableName:** The name of the substitution variable to be retrieved. If set to Null or Empty, the entire list of variables is returned.

**vtVariableNames:** Output result vector that contains the list of the substitution variable names. Its contents are unknown if the macro fails.

**vtVariableValues:** Output result vector that contains the list of the substitution variable values corresponding to each variable returned. Its contents are unknown if the macro fails.

### Return Value

Returns 0 if successful; otherwise, returns the appropriate error code.

### Example

```
Declare Function HypGetSubstitutionVariable Lib "HsAddin" (ByVal
vtSheetName As Variant, ByVal vtApplicationName As Variant, ByVal
vtDatabaseName As Variant, ByVal vtVariableName As Variant, ByRef
vtVariableNames As Variant, ByRef vtVariableValues As Variant) As Long

Sub Example_HypGetSubstitutionVariable()
    Dim sts As Long
    sts = HypGetSubstitutionVariable(Empty, "Sample", "Basic", Empty,
vtVarNameList, vtVarValueList)
    End If
End Sub
```

## HypSetSubstitutionVariable

Describes the Oracle Smart View for Office VBA function, HypSetSubstitutionVariable.

**Cloud data provider types:** Oracle Essbase

**On-premises data provider types:** Oracle Essbase

## Description

HypSetSubstitutionVariable() creates substitution variables in Essbase. If the variable already exists, then its value is set to the new specified value.

## Syntax

HypSetSubstitutionVariable (vtSheetName, vtApplicationName, vtDatabaseName, vtVariableName, vtVariableValue)

ByVal vtSheetName As Variant

ByVal vtApplicationName As Variant

ByVal vtDatabaseName As Variant

ByVal vtVariableName As Variant

ByVal vtVariableValue As Variant

## Parameters

**vtSheetName:** The name of worksheet on which to run the function. If set to Null or Empty, the active worksheet is used.

**vtApplicationName:** The name of the application name in which to create the new substitution variable. If set to Null or Empty, the scope of the variable is global.

**vtDatabaseName:** The name of the database in which to create the new variable. If set to Null or Empty, the scope of the variable created is global within the application specified.

**vtVariableName:** The variable name to be created. Required.

**vtVariableValue:** The value to be assigned to the variable. Required.

## Return Value

Returns 0 if successful; otherwise, returns the appropriate error code.

## Example

```
Declare Function HypSetSubstitutionVariable Lib "HsAddin" (ByVal vtSheetName As Variant, ByVal vtApplicationName As Variant, ByVal vtDatabaseName As Variant, ByVal vtVariableName As Variant, ByVal vtVariableValue As Variant) As Long

Sub Example_HypSetSubstitutionVariable
    Dim X as Long
    X = HypSetSubstitutionVariable(Empty, "Sample", "Basic", "Account", "100")
End Sub
```

# HypGetDatabaseNote

Describes the Oracle Smart View for Office VBA function, HypGetDatabaseNote.

**Cloud data provider types:** Oracle Essbase

**On-premises data provider types:** Oracle Essbase

**Description**

HypGetDatabaseNote() retrieves Essbase database notes.

**Syntax**

HypGetDatabaseNote (vtSheetName, vtDBNote)

ByVal vtSheetName As Variant

ByRef vtDBNote As Variant

**Parameters**

**vtSheetName:** Input parameter; the name of worksheet on which to run the function. If vtSheetName is `Null` or `Empty`, the active worksheet is used.

**vtDBNote:** Output parameter; the database note to be retrieved.

**Example**

```
Public Declare Function HypGetDatabaseNote Lib "HsAddin" (ByVal  
vtSheetName As Variant, ByRef vtDBNote As Variant) As Long  
Sub Example_HypGetDatabaseNote()  
sts = HypGetDatabaseNote(Empty, DBNote)  
MsgBox DBNote  
End Sub
```

## HypGetSheetInfo

Describes the Oracle Smart View for Office VBA function, HypGetSheetInfo.

**Data provider types:** All

**Description**

HypGetSheetInfo() retrieves detailed information about the requested worksheet.

**Syntax**

HypGetSheetInfo(vtSheetName, itemNameList, itemValueList)

ByVal vtSheetName As Variant

ByRef vtItemNameList As Variant

ByRef vtItemValueList As Variant

**Parameters**

**vtSheetName:** Sheet name. If "Empty" is passed, then current worksheet information will be retrieved

**vtItemNameList:** List of the titles of sheet information

**vtItemValueList:** List of corresponding values of titles of Sheet information

### Return Value

Returns 0 if successful; otherwise, returns the appropriate error code.

### Example

```
Sub test()  
Dim namelist As Variant  
Dim vallist As Variant  
  
ss = HypConnect("Sheet1", "admin", "password", "Conn123")  
ss = HypRetrieve("Sheet1")  
sts = HypGetSheetInfo("Sheet1", namelist, vallist)  
  
End Sub
```

## HypListDocuments

Describes the Oracle Smart View for Office VBA function, HypListDocuments.

**Cloud data provider types:** Planning, Planning Modules, Financial Consolidation and Close, Tax Reporting

**On-premises data provider types:** Oracle Hyperion Planning, Oracle Hyperion Financial Management

### Description

HypListDocuments returns a list of folders and forms that are saved on the provider server, in the path specified by the user.



#### Note:

In descriptions for this function, folders and forms are referred to as documents.

Unlike other VBAs, this is not a sheet-specific function. Sheet information is optional for this function. Refer to [Parameters](#).

### Syntax

HypListDocuments (vtSheetName, vtUserName, vtPassword, vtConnInfo, vtCompletePath, vtDocs)

ByVal vtSheetName As Variant

ByVal vtUserName As Variant

ByVal vtPassword As Variant

ByVal vtConnInfo As Variant

ByVal vtCompletePath As Variant

ByRef vtDocs As DOC\_Info

DOC\_Info is in turn defined as the following type :

Type DOC\_Info

numDocs As Long  
docTypes As Variant  
docNames As Variant  
docDescriptions As Variant  
docPlanTypes As Variant  
docAttributes As Variant

End Type

See further descriptions below in [Parameters](#).

### Parameters

**vtSheetName:** Optional. The name of the worksheet which will be used to obtain connection information, if vtConnInfo is empty. If vtSheetName is also empty, the active data source will be used to obtain connection information.

**vtUserName:** Optional input parameter. Used to connect using the given connection info (vtConnInfo/vtSheetName). Not necessary to be given if user is sure that the connection already exists.

**vtPassword:** Optional input parameter. Used to connect using the given connection info (vtConnInfo/vtSheetName). Not required if user is sure that the connection already exists.

**vtConnInfo:** Optional input parameter. Connection information, given either in the form of a friendly private connection name, or in the format accepted by HypConnect() or HypUIConnect(). If vtConnInfo is empty, vtSheetName is used to obtain connection info. If both are empty, the active data source is used.

**vtCompletePath:** Mandatory input parameter. The folder path within the server for which the document list is needed.

**vtDocs:** Mandatory output parameter. The list of documents (files and folders) present inside the given vtCompletePath, returned from the VBA.

### DOC\_Info Structure Definitions

**numDocs:** Number of folders plus the number of forms in the given folder. Defines the length of each of the arrays noted below.

**docTypes:** An array of strings. Array defining the type of each of the documents. Two types are supported, "DOC\_FORM" and "DOC\_FOLDER". Two global constants define the two types, which can be used to compare these values with the ones in the array

```
Global Const HYP_LIST_DOC_FORM = "DOC_FORM"  
Global Const HYP_LIST_DOC_FOLDER = "DOC_FOLDER"
```

See [Example](#) for usage.

**docNames:** An array of strings. Array containing names of each document, in the same order as above.

**docDescriptions:** An array of strings. Document descriptions, if any, in the same order as above. For folders, this field is empty.

**docPlanTypes:** An array of strings. Plan type or cube information for each document, in the same order as above. For folders, this field is empty.

**docAttributes:** An array of strings. Attribute information for each document, in the same order as above. For folders, this field is empty. For forms, this field can be any of the following:

Enum FORM\_ATTRIBUTES

```
NO_ATTRIBUTE = -1 (for a folder)
HFM_BASIC_FORM = 0
ADHOC_ENABLED = 8 (basic form)
COMPOSITE_FORM = 16
SMART_FORM = 128
SAVED_ADHOC_GRID = 40
SAVED_ADHOC_EXCLUSIVE_GRID = 104
SMART_FORM_ADHOC_ENABLED = 136
```

End Enum

HypListDocuments sends these values back as strings. See [Example](#).

Note that a folder has only a name associated with it. Other information is only available for forms.

### Return Value

Returns 0 if successful; otherwise, returns the appropriate error code.

### Example

The following VBA can be used directly, using each of the invocations one by one.

```
Sub testListDocs()

Dim ret As Integer
Dim firstDocType
Dim vtDocs As DOC_Info
Dim vtAttr

'Usage with connection information as given for HypConnect()/HypUIConect()
ret = HypListDocuments("", "<user_name>", "<password>", "http://
<server_url>:<port>/HyperionPlanning/SmartView|<server>|EPBCS|", "</path>",
vtDocs)

'Usage with friendly private connection name.
'ret = HypListDocuments("", "<user_name", "<password>", "<server>", "/"
```



```
<path>", vtDocs)

'Usage with connection information present in Sheet1.
'ret = HypListDocuments("Sheet1", "<user_name>", "<password>", "", "/"
<path>", vtDocs)

'Usage with active data source
'ret = HypListDocuments("", "<user_name>", "<password>", "", "/"
<path>", vtDocs)

MsgBox "Total no. of docs is : " & vtDocs.numDocs

If vtDocs.numDocs > 0 Then
    'First, folder info is sent, and then forms info.
    firstDocType = vtDocs.docTypes(0)

    If vtDocs.docTypes(0) = HYP_LIST_DOC_FORM Then
        MsgBox "First doc is a form."
    Else
        MsgBox "First doc is a folder."
    End If

    MsgBox "First doc name is : " & vtDocs.docNames(0)

    MsgBox "First doc attribute is : " & vtDocs.docAttributes(0)

    'Need to convert attribute string to integer before comparison.
    vtAttr = CInt(vtDocs.docAttributes(0))

    If vtAttr <> NO_ATTRIBUTE Then

        If vtAttr = ADHOC_ENABLED Then
            MsgBox "This form is adhoc-enabled"
        End If

        If vtAttr = SAVED_ADHOC_GRID Then
            MsgBox "This is a saved ad-hoc grid"
        End If

        If vtAttr = SAVED_ADHOC_EXCLUSIVE_GRID Then
            MsgBox "This is a saved ad-hoc exclusive grid"
        End If

        If vtAttr = COMPOSITE_FORM Then
            MsgBox "This is a composite form."
        Else
            MsgBox "This is not a composite form."
        End If

    End If

End If
End Sub
```

## HypListUserVariables

Describes the Oracle Smart View for Office VBA function, HypListUserVariables.

**Cloud data provider types:** Planning, Planning Modules, Financial Consolidation and Close, Tax Reporting

### Description

HypListUserVariables() returns the list of user variable names associated with an application.

### Syntax

HypFunctionName(vtFriendlyName, vtDimensionName, vtUserVariableName, vtMemberName) As Long

ByVal vtFriendlyName As Variant

ByVal vtDimensionName As Variant

ByVal vtUserVariableName As Variant

ByVal vtMemberName As Variant

### Parameters

**vtFriendlyName:** The friendly connection name of the data provider.

**vtDimensionName:** In the list of user variables returned, gets the corresponding dimension name to which each user variable belongs.

**vtUserVariableName:** The names of the user variable.

**vtMemberName:** Gets the corresponding member name set for each user variable in the list.

### Return Value

Returns 0 if successful; otherwise, returns the appropriate error code.

### Example

```
Sub ListUserVariables()  
    Dim userVarList As Variant 'to get list of user variable names  
    Dim dimList As Variant 'to get corresponding dimension name for which each  
user variable belongs to in the list  
    Dim mbrList As Variant 'to get corresponding member name set for each user  
variable in the list  
    sts = HypListUserVariables("connectionName", dimList, userVarList, mbrList)  
End Sub
```

## HypSetUserVariable

Describes the Oracle Smart View for Office VBA function, HypSetUserVariable.

**Cloud data provider types:** Planning, Planning Modules, Financial Consolidation and Close, Tax Reporting

**Description**

HypSetUserVariable() allows users to set a specific member for an existing user variable. User variables limit the number of members displayed on a form, helping users focus on certain members.

**Syntax**

HypFunctionName(vtFriendlyName, vtDimensionName, vtUserVariableName, vtMemberName) As Long

ByVal vtFriendlyName As Variant

ByVal vtDimensionName As Variant

ByVal vtUserVariableName As Variant

ByVal vtMemberName As Variant

**Parameters**

**vtFriendlyName:** The friendly connection name of the data provider.

**vtDimensionName:** The name of the dimension for which the selected user variable member list is to be set.

**vtUserVariableName:** The name of the user variable.

**vtMemberName:** The members to be associated with the selected user variable.

**Return Value**

Returns 0 if successful; otherwise, returns the appropriate error code.

**Example**

```
Sub SetUserVariable()  
    sts = HypSetUserVariable("connectionName", "Account", "Account  
View", "CF")  
End Sub
```

# 5

## Connection Functions

Describes the Oracle Smart View for Office connection VBA functions.

### Related Topics

- [About Connection Functions](#)  
Describes the Oracle Smart View for Office connection VBA functions.
- [HypConnect](#)  
Describes the Oracle Smart View for Office VBA function, HypConnect.
- [HypUIConnect](#)  
Describes the Oracle Smart View for Office VBA function, HypUIConnect.
- [HypConnected](#)  
Describes the Oracle Smart View for Office VBA function, HypConnected.
- [HypConnectionExists](#)  
Describes the Oracle Smart View for Office VBA function, HypConnectionExists.
- [HypCreateConnection](#)  
Describes the Oracle Smart View for Office VBA function, HypCreateConnection.
- [HypCreateConnectionEx](#)  
Describes the Oracle Smart View for Office VBA function, HypCreateConnectionEx.
- [HypSetCustomHeader](#)  
Describes the Oracle Smart View for Office VBA function, HypSetCustomHeader.
- [HypUpdateConnection](#)  
Describes the Oracle Smart View for Office VBA function, HypUpdateConnection.
- [HypModifyConnection](#)  
Describes the Oracle Smart View for Office VBA function, HypModifyConnection.
- [HypDisconnect](#)  
Describes the Oracle Smart View for Office VBA function, HypDisconnect.
- [HypDisconnectAll](#)  
Describes the Oracle Smart View for Office VBA function, HypDisconnectAll.
- [HypDisconnectEx](#)  
Describes the Oracle Smart View for Office VBA function, HypDisconnectEx.
- [HypGetSharedConnectionsURL](#)  
Describes the Oracle Smart View for Office VBA function, HypGetSharedConnectionsURL.
- [HypSetSharedConnectionsURL](#)  
Describes the Oracle Smart View for Office VBA function, HypSetSharedConnectionsURL.
- [HypIsConnectedToSharedConnections](#)  
Describes the Oracle Smart View for Office VBA function, HypIsConnectedToSharedConnections.

- [HypRemoveConnection](#)  
Describes the Oracle Smart View for Office VBA function, HypRemoveConnection.
- [HypSetSSO](#)  
Describes the Oracle Smart View for Office VBA function, HypSetSSO.
- [HypInvalidateSSO](#)  
Describes the Oracle Smart View for Office VBA function, HypInvalidateSSO.
- [HypResetFriendlyName](#)  
Describes the Oracle Smart View for Office VBA function, HypResetFriendlyName.
- [HypSetActiveConnection](#)  
Describes the Oracle Smart View for Office VBA function, HypSetActiveConnection.
- [HypSetAsDefault](#)  
Describes the Oracle Smart View for Office VBA function, HypSetAsDefault.
- [HypSetConnAliasTable](#)  
Describes the Oracle Smart View for Office VBA function, HypSetConnAliasTable.

## About Connection Functions

Describes the Oracle Smart View for Office connection VBA functions.

Connection functions perform actions related to connections to data providers.

## HypConnect

Describes the Oracle Smart View for Office VBA function, HypConnect.

**On-premises data provider types:** Oracle Essbase, Oracle Hyperion Planning, Oracle Hyperion Financial Management



### Note:

**Cloud data sources:** HypConnect is *not* supported for cloud data sources. To connect to a cloud data source (for example, a Planning source), you must use the HypUIConnect function. See [HypUIConnect](#).

### Description

HypConnect() logs into a data provider and associates the worksheet with that connection. HypConnect() must be called for each sheet in order to associate this connection with that sheet.

HypConnect() can be used in two ways:

- Using a friendly connection name.  
The friendly connection name is first created using [HypCreateConnection](#).
- Using a connection string, in the place of a friendly name, consisting of URL, server, application, database name.

## Syntax

HypConnect (vtSheetName, vtUserName, vtPassword, vtFriendlyName)

ByVal vtSheetName As Variant

ByVal vtUserName As Variant

ByVal vtPassword As Variant

ByVal vtFriendlyName As Variant

## Parameters

**vtSheetName:** The name of worksheet on which to run the function. If vtSheetName is `Null` or `Empty`, the active worksheet is used.

**vtUserName:** A valid user name

**vtPassword:** The password for this user

**vtFriendlyName:** The connection name of the data provider. The friendly name parameter can accept either of the following:

- A connection name created using [HypCreateConnection](#)
- A connection string consisting of a URL, server name, application name, and database name, in the format `URL|server|app|db`.

The URL component of the connection string follows the guidelines in [Private Connection URL Syntax](#) in the *Oracle Smart View for Office User's Guide*.

## Return Value

Returns 0 if successful; otherwise, returns the appropriate error code.

## Example Using a Friendly Name

In this example, we connect to the Essbase Sample application, Basic database, with the friendly name of "My Sample Basic."

```
Declare Function HypConnect Lib "HsAddin" (ByVal vtSheetName As Variant,  
ByVal vtUserName As Variant, ByVal vtPassword As Variant, ByVal  
vtFriendlyName As Variant) As Long
```

```
Sub Example_HypConnect()  
    X=HypConnect("Empty", "UserName", "Password", "My Sample Basic")  
End Sub
```

## Essbase Example Using a Connection String

In this example, we connect to the Essbase Sample application, Basic database.

```
HypConnect("Sheet1", "UserName", "Password", "http://hostname:19000/aps/  
SmartView|servername|Sample|Basic")
```

### Oracle Hyperion Planning Example Using a Connection String

In this example, we connect to the Oracle Hyperion Planning Vision application, Plan1 database.

```
HypConnect("Sheet1", "UserName", "Password", "http://hostname:9000/  
HyperionPlanning/SmartView|servername|Vision|Plan1")
```

### Financial Management Example Using a Connection String

In this example, we connect to the Financial Management STATJP4 application.

```
HypConnect("Sheet1", "UserName", "Password", "http://hostname:19000/  
hfmadf/officeprovider|<servername>|STATJP4|STATJP4")
```

Note that for Financial Management, the `db` component can be empty; for example:

```
HypConnect("Sheet1", "UserName", "Password", "http://  
hostname.com:19000/hfmadf/officeprovider|<servername>|STATJP4|")
```

## HypUIConnect

Describes the Oracle Smart View for Office VBA function, HypUIConnect.

**Cloud data provider types:** Oracle Essbase, Planning, Planning Modules, Financial Consolidation and Close, Tax Reporting

**On-premises data provider types:** Oracle Essbase, Oracle Hyperion Planning, Oracle Hyperion Financial Management, Oracle Business Intelligence Enterprise Edition

### Description

**On-premises data sources:** For on-premises data sources, HypUIConnect() prompts the user with the **Connect to Data Source** dialog box when the user name and password are not provided. It does not prompt if the user name and password are already provided.

**Cloud data sources and on-premises form-based authentication:** For cloud data sources and for on-premises sources using form-based authentication, you must use the HypUIConnect VBA function to connect to an existing private connection. HypUIConnect() *always* prompts for authentication where the user must provide the user name, password, and domain to log in.

HypUIConnect() can be used in two ways:

- Using a friendly connection name.  
The friendly connection name is first created using [HypCreateConnection](#).
- Using a connection string, in the place of a friendly name, consisting of URL, server, application, database name.

## Syntax

HypUIConnect (vtSheetName, vtUserName, vtPassword, vtFriendlyName)

ByVal vtSheetName As Variant

ByVal vtUserName As Variant

ByVal vtPassword As Variant

ByVal vtFriendlyName As Variant

## Parameters

**vtSheetName:** The name of worksheet on which to run the function. If vtSheetName is `Null` or `Empty`, the active worksheet is used.

**vtUserName:** A valid user name

**vtPassword:** The password for this user

**vtFriendlyName:** The connection name of the data provider. The friendly name parameter can accept either of the following:

- A connection name created using [HypCreateConnection](#)
- A connection string consisting of a URL, server name, application name, and database name, in the format `URL|server|app|db`.

The URL component of the connection string follows the guidelines in [Private Connection URL Syntax](#) in the *Oracle Smart View for Office User's Guide*.

## Return Value

Returns 0 if successful; otherwise, returns the appropriate error code.

## Example

In this example, we connect to the Essbase Sample application, Basic database, with the friendly name of "My Sample Basic."

```
Public Declare PtrSafe Function HypUIConnect Lib "HsAddin" (ByVal  
vtSheetName As Variant, ByVal vtUserName As Variant, ByVal vtPassword As  
Variant, ByVal vtFriendlyName As Variant) As Long
```

```
HypUIConnect("Empty", "UserName", "Password", "My Sample Basic")
```

## Essbase Example Using a Connection String

In this example, we connect to the Essbase Sample application, Basic database.

```
HypUIConnect("Sheet1", "UserName", "Password", "http://hostname:19000/aps/  
SmartView|servername|Sample|Basic")
```



### Planning Example Using a Connection String

In this example, we connect to the Planning Vision application, Plan1 database.

```
HypUIConnect("Sheet1", "UserName", "Password", "http://  
hostname.com:9000/HyperionPlanning/SmartView|servername|Vision|Plan1")
```

### Financial Management Example Using a Connection String

In this example, we connect to the Financial Management STATJP4 application.

```
HypUIConnect("Sheet1", "UserName", "Password", "http://  
hostname.com:19000/hfmadf/officeprovider|<servername>|STATJP4|STATJP4")
```

Note that for Financial Management, the `db` component can be empty; for example:

```
HypUIConnect("Sheet1", "UserName", "Password", "http://  
hostname.com:19000/hfmadf/officeprovider|<servername>|STATJP4|")
```

## HypConnected

Describes the Oracle Smart View for Office VBA function, HypConnected.

**Cloud data provider types:** Oracle Essbase, Planning, Planning Modules, Financial Consolidation and Close, Tax Reporting

**On-premises data provider types:** Oracle Essbase, Oracle Hyperion Planning, Oracle Hyperion Financial Management

### Description

HypConnected() provides the connection status of the sheet.

### Syntax

```
HypConnected (vtSheetName)
```

```
ByVal vtSheetName As Variant
```

### Parameters

**vtSheetName:** The name of worksheet on which to run the function. If vtSheetName is `Null` or `Empty`, the active worksheet is used.

### Return Value

Returns `True` if the sheet is connected to a provider; `False` if it is not.

### Example

```
Declare Function HypConnected Lib "HsAddin" (ByVal vtSheetName As  
Variant) As Variant
```

```
Sub Example_HypConnected
```

```
Dim X As Variant
X = HypConnected(Empty)
End sub
```

If the sheet is connected, a variant with a value of -1 is returned, which is interpreted as True by VBA. In order to get -1 as the return value, you must declare the variable (which takes a return value) as a number type (Long, Integer, Double, etc.). The script given below demonstrates this:

```
Declare Function HypConnected Lib "HsAddin" (ByVal vtSheetName As Variant)
As Variant
Sub Example_HypConnected()
Dim X As Integer 'Can also be Long or Double
X = HypConnected(Empty) 'Value of X will become -1 if Sheet1 is connected
End Sub
```

If variable X is not defined, VBA interprets it (and any other variable which is not defined) as being of the type, Variant. Then, if Sheet1 is connected, X will be equal to True.

If variable X is defined as a boolean, the return value is correctly displayed as True.

## HypConnectionExists

Describes the Oracle Smart View for Office VBA function, HypConnectionExists.

**Cloud data provider types:** Oracle Essbase, Planning, Planning Modules, Financial Consolidation and Close, Tax Reporting

**On-premises data provider types:** Oracle Essbase, Oracle Hyperion Planning, Oracle Hyperion Financial Management

### Description

HypConnectionExists() checks whether a particular connection name exists in the list of all connections as viewed in the Smart View Panel. The particular connection may or may not be active (connected).

### Syntax

```
HypConnectionExists(vtFriendlyName)
```

```
ByVal vtFriendlyName As Variant
```

### Parameters

**vtFriendlyName:** The name of the connection to search for in the list of all connections. It is not case-sensitive.

### Return Value

Boolean. If successful, return value is TRUE; otherwise, return value is FALSE.

### Example

```
Declare Function HypConnectionExists Lib "HsAddin" (ByVal vtFriendlyName As
Variant) As Variant
```

```
Sub Example_HypConnectionExists
    Dim bIsConnection as Boolean
    bIsConnection = HypConnectionExists ("Demo_Basic")
End sub
```

## HypCreateConnection

Describes the Oracle Smart View for Office VBA function, HypCreateConnection.

**Cloud data provider types:** Oracle Essbase, Planning, Planning Modules, Financial Consolidation and Close, Tax Reporting

**On-premises data provider types:** Oracle Essbase, Oracle Hyperion Planning, Oracle Hyperion Financial Management

### Description

HypCreateConnection() creates a private connection to the data provider from the specified information.

#### Note:

HypCreateConnection is not supported for shared connections.  
HypCreateConnection is for private connections only.

### Syntax

```
HypCreateConnection(vtSheetName, vtUserName, vtPassword, vtProvider,  
vtProviderURL, vtServerName, vtApplicationName, vtDatabaseName,  
vtFriendlyName, vtDescription)
```

ByVal vtSheetName As Variant

ByVal vtUserName As Variant

ByVal vtPassword As Variant

ByVal vtProvider As Variant

ByVal vtProviderURL As Variant

ByVal vtServerName As Variant

ByVal vtApplicationName As Variant

ByVal vtDatabaseName As Variant

ByVal vtFriendlyName As Variant

ByVal vtDescription As Variant

### Parameters

**vtSheetName:** Not used

**vtUserName:** A valid user name

**vtPassword:** The password for this user

**vtProvider:** The data provider. Supported vtProvider types:

- Global Const HYP\_ESSBASE = "Essbase"
- Global Const HYP\_FINANCIAL\_MANAGEMENT = "Hyperion Financial Management"
- Global Const HYP\_PLANNING = "Planning"
- Global Const HYP\_RA = "Hyperion Smart View Provider for Hyperion Reporting and Analysis"



**Note:**

The global constant HYP\_ANALYTIC\_SERVICES = "Analytic Provider Services" is deprecated.

**vtProviderURL:** The URL of the data provider

**vtServerName:** The name of the server on which the application resides

**vtApplicationName:** The name of the application

**vtDatabaseName:** The name of the database



**Note:**

**Financial Management only:** This parameter is required, but you cannot use the name of the application. Instead, use `Empty` or `Null` for this parameter.

**vtFriendlyName:** The connection name of the data provider

**vtDescription:** A description of the data provider

**Return Value**

Returns 0 if successful; otherwise, returns the appropriate error code.

**Example**

```
Declare Function HypCreateConnection Lib "HsAddin" (ByVal vtSheetName As Variant, ByVal vtUserName As Variant, ByVal vtPassword As Variant, ByVal vtProvider As Variant, ByVal vtProviderURL As Variant, ByVal vtServerName As Variant, ByVal vtApplicationName As Variant, ByVal vtDatabaseName As Variant, ByVal vtFriendlyName As Variant, ByVal vtDescription As Variant) As Long
Sub Example_HypCreateConnection()
X = HypCreateConnection(Empty, UserName, Password, HYP_ESSBASE, "http://localhost:13080/smartview/SmartView", "localhost", "Sample", "Basic", "My
```

```
Connection", "Essbase_1")  
End Sub
```

## HypCreateConnectionEx

Describes the Oracle Smart View for Office VBA function, HypCreateConnectionEx.

**Cloud data provider types:** Oracle Essbase, Planning, Planning Modules, Financial Consolidation and Close, Tax Reporting

**On-premises data provider types:** Oracle Essbase, Oracle Hyperion Planning, Oracle Hyperion Financial Management

### Description

HypCreateConnectionEx is a superset of HypCreateConnection; it has additional parameters that enable use of the Smart View Panel. Oracle Hyperion Planning users who want to add data providers in the Smart View Panel must use HypCreateConnectionEx.

For Essbase, Oracle Hyperion Planning, and Financial Management, HypCreateConnectionEx can be used to create private connections using a Workspace URL.



#### Note:

HypCreateConnectionEx is not supported for shared connections. HypCreateConnectionEx is for private connections only.

### Syntax

HypCreateConnectionEx (vtProviderType, vtServerName, vtApplicationName, vtDatabaseName, vtFormName, vtProviderURL, vtFriendlyName, vtUserName, vtPassword, vtDescription, vtReserved1, vtReserved2)

ByVal vtProviderType As Variant

ByVal vtServerName As Variant

ByVal vtApplicationName As Variant

ByVal vtDatabaseName As Variant

ByVal vtFormName As Variant

ByVal vtProviderURL As Variant

ByVal vtFriendlyName As Variant

ByVal vtUserName As Variant

ByVal vtPassword As Variant

ByVal vtDescription As Variant

ByVal vtReserved1 As Variant (reserved for future use)

ByVal vtReserved2 As Variant (reserved for future use)

### Parameters

**vtProviderType:** The data provider. Supported vtProviderType types:

- Global Const HYP\_ESSBASE = "Essbase"
- Global Const HYP\_PLANNING = "Planning"
- Global Const HYP\_FINANCIAL\_MANAGEMENT = "Financial Management"
- Global Const HYP\_RA = "Hyperion Smart View Provider for Hyperion Reporting and Analysis"

**vtServerName:** The name of the server on which the application resides

**vtApplicationName:** The name of the application

**vtDatabaseName:** The name of the database

**vtFormName:** The name of the data form. Required to create Oracle Hyperion Planning connection in Smart View Panel under Private Connections.

**vtProviderURL:** The data provider URL. Required to create Oracle Hyperion Planning connection in Smart View Panel.

**vtFriendlyName:** The connection name of the data provider

**vtUserName:** A valid user name

**vtPassword:** The password for this user

**vtDescription:** Description for the data provider



#### Note:

For Oracle Hyperion Reporting and Analysis, only the provider URL, provider type, and connection name are required.

### Return Value

Returns 0 if successful; otherwise, returns the appropriate error code.

### Example

```
Public Declare Function HypCreateConnectionEx Lib "HsAddin" (ByVal
vtProviderType As Variant, ByVal vtServerName As Variant,ByVal
vtApplicationName As Variant,ByVal vtDatabaseName As Variant, ByVal
vtFormName As Variant, ByVal vtProviderURL As Variant, ByVal vtFriendlyName
As Variant, ByVal vtUserName As Variant, ByVal vtPassword As Variant, ByVal
vtDescription As Variant, ByVal vtReserved1 As Variant, ByVal vtReserved2 As
Variant) As Long

Sub Example_HypCreateConnectionEx()

Dim lRet As Long
lRet = HypCreateConnectionEx("Essbase", "server12", "Demo", "Basic", "", "",
```

```
"My Demo", "Username", "Password", "", "", "")

lRet = HypCreateConnectionEx("Planning", "plange14", "TotPlan", "", "/
Forms/Smart View Forms/01 Product Revenue", "http://plange14:8300/
HyperionPlanning/SmartView", "My Planning VBA Conn", "UserName",
>Password", "", "", "")

End Sub
```

## HypSetCustomHeader

Describes the Oracle Smart View for Office VBA function, HypSetCustomHeader.

**Cloud data provider types:** Oracle Essbase cloud, Planning, Planning Modules, Financial Consolidation and Close, Tax Reporting

### Description

Add custom HTTP headers using this function. Once set, all requests made by Smart View will include this header as part of the request.

This function may be used for signing on to providers that use the OAuth 2.0 token for authentication, such as Planning or Oracle Essbase cloud.

For example, with Essbase cloud, users can generate an OAuth bearer token by connecting to Oracle Identity Services Cloud and providing necessary information (Client ID, Client Secret, etc.). Once the token is generated, this token can be added to the header.

The HypCustomHeader function also supports Basic Authentication via Oracle Enterprise Performance Management Cloud for Planning, Planning Modules, Financial Consolidation and Close, Tax Reporting.

### Syntax

```
HypSetCustomHeader Lib "HsAddin" (vtHeader) As Long
```

```
ByVal vtHeader As Variant
```

### Parameters

**vtHeader:** Content of this parameter will be added to existing HTTP headers. Parameter content must conform to HTTP header semantics. This parameter can then be added to the authorization header. See the [Example - OAuth](#) and [Example - Basic Authentication](#) for more information.

### Return Value

Returns 0 if successful; otherwise, returns the appropriate error code.

### Example - OAuth

```
Public Declare PtrSafe Function HypSetCustomHeader Lib "HsAddin"
(ByVal vtHeader As Variant) As Long
```

```
AuthHeader = "Authorization: Bearer " + token sts =
HypSetCustomHeader (AuthHeader)
```

### Example - Basic Authentication

The HypCustomHeader function also supports Basic Authentication in the format, / HyperionPlanning/rest/SmartView. In this example, the token is a Base64 Encoded String.

```
Public Declare PtrSafe Function HypSetCustomHeader Lib "HsAddin" (ByVal
vtHeader As Variant) As Long
```

```
AuthHeader = "Authorization: Basic " + token sts =
HypSetCustomHeader (AuthHeader)
```

## HypUpdateConnection

Describes the Oracle Smart View for Office VBA function, HypUpdateConnection.

**Cloud data provider types:** Oracle Essbase, Planning, Planning Modules, Financial Consolidation and Close, Tax Reporting

**On-premises data provider types:** Oracle Essbase, Oracle Hyperion Planning, Oracle Hyperion Financial Management

### Description

HypUpdateConnection updates the existing connection.



#### Note:

When updating a connection in an existing multiple-grid sheet, only use HypUpdateConnection if the old connection name exists. If the connection name given in HypUpdateConnection does not exist, then the multiple-grid sheet becomes a single-grid ad hoc sheet.

### Syntax

```
Public Declare PtrSafe Function HypUpdateConnection Lib "HsAddin" (ByVal vtProviderType
As Variant,
```

```
ByVal vtServerName As Variant
```

```
ByVal vtApplicationName As Variant
```

```
ByVal vtDatabaseName As Variant
```

```
ByVal vtProviderURL As Variant
```

```
ByVal vtFriendlyName As Variant
```

```
ByVal vtUserName As Variant
```

```
ByVal vtPassword As Variant
```

```
ByVal vtDescription As Variant
```



ByVal bCreateNewIfConnectionDoesNotExist As Boolean) As Long

### Parameters

**vtServerName:** Server name

**vtApplicationName:** The name of the application

**vtDatabaseName:** The name of the database

**vtProviderURL:** The URL of the data provider

**vtFriendlyName:** The connection name of the data provider

**vtUserName:** User name

**vtPassword:** Password

**vtDescription:** A description of the data provider

### Return Value

Returns 0 if successful; otherwise, returns the appropriate error code.

### Example 1

Connection does not exist and the new connection creation is False, resulting in error code -43.

```
Sub UpdateConnection()  
sts = HypUpdateConnection("Essbase", "EssbaseCluster-1", "Sample",  
"Basic",  
"http://<server>:<port>/aps/SmartView", "NonExistingConnection",  
"<username>", "<password>", "test", False) 'will return -43,  
connection not found
```

### Example 2

Connection exists but new connection creation is True. Result is successful and returns code 0 (if all parameters are correct).

```
sts = HypUpdateConnection("Essbase", "EssbaseCluster-1", "Sample",  
"Basic",  
"http://<server>:<port>/aps/SmartView", "NewConnection", "<username>",  
"<password>", "test", True) 'will return 0 as it will internally create  
a new connection if it does not exist as last parameter is true  
sts = HypUpdateConnection("Essbase", "EssbaseCluster-1", "Sample",  
"Basic", "<server>:<port>/aps/SmartView", "NewConnection", "<username>",  
"<password>", "newTestConnection", False)  
End Sub
```

**Example 3**

Connection exists but new connection creation is True. Result is successful and returns code 0 (if all parameters are correct).

```
Public Const serverName = "EssbaseCluster-1"
Public Const ProviderURL = "http://<server>:<port>/aps/SmartView"
Public Const HWL_application = "Sample"
Public Const HWL_db = "Basic"

Sub Test()
    HWL_Connection = "test_Ess"
    sts = HypDisconnectAll()
    'X = HypRemoveConnection(HWL_Connection)
    UserId = "<username>"
    UserPwd = "<password>"
    'X = HypCreateConnection(Empty, UserId, UserPwd, HYP_ESSBASE,
ProviderURL, _
        serverName, HWL_application, HWL_db, HWL_Connection,
"User_Description")
    X = HypUpdateConnection("Essbase", serverName, HWL_application, HWL_db,
ProviderURL, HWL_Connection, UserId, UserPwd, "test", True)
    z1 = HypConnect("Sheet1", UserId, UserPwd, HWL_Connection) 'To login
End Sub
```

## HypModifyConnection

Describes the Oracle Smart View for Office VBA function, HypModifyConnection.

**Cloud data provider types:** Oracle Essbase, Planning, Planning Modules, Financial Consolidation and Close, Tax Reporting

**On-premises data provider types:** Oracle Essbase, Oracle Hyperion Planning, Oracle Hyperion Financial Management

### Description

HypModifyConnection() is used to modify any connection information for a workbook, sheet, range, or grid. Applies to:

- Regular ad hoc sheet
- Multiple-grid ad hoc sheet
- Form-based sheet

### Syntax

```
Private Declare PtrSafe Function HypModifyConnection Lib "HsAddin" (vtDocumentName,
vtSheetName, vtGridName As Variant, vtServer, vtURL, vtApp, vtDB, vtConnParam) As Long
```

```
ByVal vtDocumentName As Variant
```

```
ByVal vtSheetName As Variant
```

ByVal vtGridName As Variant

ByVal vtServer As Variant

ByVal vtURL As Variant

ByVal vtApp As Variant

ByVal vtDB As Variant

ByVal vtConnParam As Variant

### Parameters

**vtDocumentName:** The name of the workbook on which to run the function. If vtDocumentName is `Null` or `Empty`, the active workbook is used.

**vtSheetName:** The name of the worksheet on which to run the function. If vtSheetName is `Null` or `Empty`, the active worksheet is used.

**vtGridName:** Name range of a grid on a multiple-grid worksheet. If vtGridName is `Null` or `Empty`, and the sheet is a multiple-grid sheet, then the connection information of all grids on the sheet will be modified.

**vtServer:** The name of the new server; the application must reside in the new server

**vtURL:** The new data provider URL

**vtApp:** The new application name

**vtDB:** The new cube or database name

**vtConnParam:** Any additional provider parameters



#### Note:

The user must save the workbook for the connection changes to persist.

### Example

```

Sub testModifyConnection()
    'modify url in a particular workbook for all SV sheets
    s = HypModifyConnection("testmultigrid.xlsm", "", "", "", "http://
<server>:<port>/aps
    /SmartView", "", "", "")
    'modify app/db for a specific multi-grid in a workbook
    s = HypModifyConnection("testmultigrid.xlsm", "Sheet1",
        "Demo15FCFBC11_9D65_4555_94AC_6EDD429438B0_1", "", "",
    "NoUniq", "NoUniq", "")
    'modify url for all sheets in active workbook
    s = HypModifyConnection("", "", "", "", "http://<server>:<port>/aps/
    SmartView", "", "", "")
    'modify url in a particular sheet for active workbook
    s = HypModifyConnection("", "Sheet1", "", "", "http://
<server>:<port>/aps/

```

```
SmartView", "", "", "")  
End Sub
```

## HypDisconnect

Describes the Oracle Smart View for Office VBA function, HypDisconnect.

**Cloud data provider types:** Oracle Essbase, Planning, Planning Modules, Financial Consolidation and Close, Tax Reporting

**On-premises data provider types:** Oracle Essbase, Oracle Hyperion Planning, Oracle Hyperion Financial Management

### Description

HypDisconnect() logs out from the data provider.

### Syntax

```
HypDisconnect(vtSheetName, bLogoutUser)
```

ByVal vtSheetName As Variant

ByVal bLogoutUser As Boolean

### Parameters

**vtSheetName:** The name of worksheet on which to run the function. If vtSheetName is `Null` or `Empty`, the active worksheet is used.

**bLogoutUser:** Set to `True` to disconnect and log out from the provider session. Default value is `False`.

### Return Value

Returns 0 if successful; otherwise, returns the appropriate error code.

### Example

```
Declare Function HypDisconnect Lib "HsAddin" (ByVal vtSheetName As Variant,  
ByVal bLogoutUser As Boolean) As Long
```

```
Sub Example_HypDisconnect()  
    X=HypDisconnect(Empty, True)  
End Sub
```

## HypDisconnectAll

Describes the Oracle Smart View for Office VBA function, HypDisconnectAll.

**Cloud data provider types:** Oracle Essbase, Planning, Planning Modules, Financial Consolidation and Close, Tax Reporting

**On-premises data provider types:** Oracle Essbase, Oracle Hyperion Planning, Oracle Hyperion Financial Management

**Description**

HypDisconnectAll disconnects all connected sessions.

**Syntax**

```
HypDisconnectAll()
```

**Return Value**

Returns 0 if successful; otherwise, returns the appropriate error code.

**Example**

```
Declare Function HypDisconnectAll Lib "HsAddin" () As Long
Sub Example_HypDisconnectAll()
  sts = HypDisconnectAll()
End Sub
```

## HypDisconnectEx

Describes the Oracle Smart View for Office VBA function, HypDisconnectEx.

**Cloud data provider types:** Oracle Essbase, Planning, Planning Modules, Financial Consolidation and Close, Tax Reporting

**On-premises data provider types:** Oracle Essbase, Oracle Hyperion Planning, Oracle Hyperion Financial Management

**Description**

HypDisconnectEx disconnects the specified connection. This connection need not be associated as in HypDisconnect.

**Syntax**

```
HypDisconnectEx (vtFriendlyName )
```

```
ByVal vtFriendlyName As Variant
```

**Parameters**

**vtFriendlyName:** The friendly connection name to be disconnected

**Return Value**

Returns 0 if successful; otherwise, returns the appropriate error code.

**Example**

```
Declare Function HypDisconnectEx Lib "HsAddin" (ByVal vtFriendlyName
As Variant) As Long
```

```
Sub Example_HypDisconnectEx()
  Dim lRet As Long
```

```
lRet = HypDisconnectEx("My Sample")  
End Sub
```

## HypGetSharedConnectionsURL

Describes the Oracle Smart View for Office VBA function, HypGetSharedConnectionsURL.

**Cloud data provider types:** Oracle Essbase, Planning, Planning Modules, Financial Consolidation and Close, Tax Reporting

**On-premises data provider types:** Oracle Essbase, Oracle Hyperion Planning, Oracle Hyperion Financial Management

### Description

HypGetSharedConnectionsURL() returns the Shared Connections URL to be used (also shown in the Options dialog box).

### Syntax

```
HypGetSharedConnectionsURL (vtSharedConnURL)  
ByRef vtSharedConnURL As Variant
```

### Parameters

**vtSharedConnURL:** Output parameter; the Shared Connections URL

### Return Value

Returns 0 if successful; otherwise, returns the appropriate error code.

### Example

```
Declare Function HypGetSharedConnectionsURL Lib "HsAddin" (ByRef  
vtSharedConnURL As Variant) As Long  
Sub Example_HypGetSharedConnectionsURL()  
Dim lRet As Long  
Dim conn As Variant  
lRet = HypGetSharedConnectionsURL(conn)  
MsgBox (lRet)  
MsgBox (conn)  
End Sub
```

## HypSetSharedConnectionsURL

Describes the Oracle Smart View for Office VBA function, HypSetSharedConnectionsURL.

**Cloud data provider types:** Oracle Essbase, Planning, Planning Modules, Financial Consolidation and Close, Tax Reporting

**On-premises data provider types:** Oracle Essbase, Oracle Hyperion Planning, Oracle Hyperion Financial Management

**Description**

HypSetSharedConnectionsURL() sets the Shared Connections URL in the config file and Options dialog box.

**Syntax**

HypSetSharedConnectionsURL (vtSharedConnURL)

ByVal vtSharedConnURL As Variant

**Parameters**

**vtSharedConnURL**: the new Shared Connections URL to be set.

**Return Value**

Returns 0 if successful; otherwise, returns the appropriate error code.

**Example**

```
Public Declare Function HypSetSharedConnectionsURL Lib "HsAddin"  
    (ByVal vtSharedConnURL As Variant) As Long  
Sub Example_HypSetSharedConnectionsURL()  
    Dim lRet As Long  
    lRet = HypSetSharedConnectionsURL("http://<server>:19000/workspace/  
SmartViewProviders")  
End Sub
```

## HypIsConnectedToSharedConnections

Describes the Oracle Smart View for Office VBA function, HypIsConnectedToSharedConnections.

**Cloud data provider types:** Oracle Essbase, Planning, Planning Modules, Financial Consolidation and Close, Tax Reporting

**On-premises data provider types:** Oracle Essbase, Oracle Hyperion Planning, Oracle Hyperion Financial Management

**Description**

HypIsConnectedToSharedConnections() determines whether SmartView is connected to Shared Connections.

**Syntax**

HypIsConnectedToSharedConnections ()

**Return Value**

Return: True if Smart View is connected to Shared Connections, otherwise, False.

### Example

```
Declare Function HypIsConnectedToSharedConnections Lib "HsAddin" () As  
Variant  
Sub Example_HypIsConnectedToSharedConnections()  
Dim vtRet As Variant  
vtRet = HypIsConnectedToSharedConnections()  
MsgBox(vtRet)  
End Sub
```

## HypRemoveConnection

Describes the Oracle Smart View for Office VBA function, HypRemoveConnection.

**Cloud data provider types:** Oracle Essbase, Planning, Planning Modules, Financial Consolidation and Close, Tax Reporting

**On-premises data provider types:** Oracle Essbase, Oracle Hyperion Planning, Oracle Hyperion Financial Management

### Description

HypRemoveConnection() removes the specified connection from the list of available Smart View connections in the Smart View Panel.

### Syntax

```
HypRemoveConnection(vtFriendlyName)
```

```
ByVal vtFriendlyName As Variant
```

### Parameters

**vtFriendlyName:** The friendly connection name of the data provider

### Return Value

Returns 0 if successful, otherwise, returns the appropriate error code.

### Example

```
Declare Function HypRemoveConnection Lib "HsAddin" (ByVal vtFriendlyName As  
Variant) As Long  
  
Sub Example_HypRemoveConnection()  
X=HypRemoveConnection("My Connection")  
End Sub
```

## HypSetSSO

Describes the Oracle Smart View for Office VBA function, HypSetSSO.

**Data provider types:** All providers that support Single Sign on (SSO)



**Description**

HypSetSSO() sets the SSO token in Smart View. When set, the SSO token takes priority over user name and password.

**Syntax**

```
HypSetSSO(vtSSO)
```

ByVal vtSSO As Variant

**Parameters**

**vtSSO:** SSO token

**Return Value**

Returns 0 if successful; otherwise, returns the appropriate error code.

**Example**

```
Sub test()  
  
SSO = <SSO token>  
sts = HypDisconnectAll()  
sts = HypSetSSO(SSO)  
MsgBox (sts)  
  
End Sub
```

## HypInvalidateSSO

Describes the Oracle Smart View for Office VBA function, HypInvalidateSSO.

**Data provider types:** All providers that support Single Sign on (SSO)

**Description**

HypInvalidateSSO() discards the existing SSO token.

**Example**

```
Declare Function HypInvalidateSSO Lib "HsAddin" () As Long  
Sub Example_HypInvalidateSSO()  
    X = HypInvalidateSSO()  
End Sub
```

## HypResetFriendlyName

Describes the Oracle Smart View for Office VBA function, HypResetFriendlyName.

**Cloud data provider types:** Oracle Essbase, Planning, Planning Modules, Financial Consolidation and Close, Tax Reporting

**On-premises data provider types:** Oracle Essbase, Oracle Hyperion Planning, Oracle Hyperion Financial Management

### Description

HypResetFriendlyName modifies the friendly name to a new one. To modify the friendly name of a connection in the Smart View Panel, Smart View must be connected to the data source provider.

### Syntax

HypResetFriendlyName (vtOldFriendlyName, vtNewFriendlyName)

By Val vtOldFriendlyName As Variant

By Val vtNewFriendlyName As Variant

### Parameters

**vtOldFriendlyName:** The old friendly connection name

**vtNewFriendlyName:** The new friendly connection name

### Return Value

Returns 0 if successful; otherwise, returns the appropriate error code.

### Example

```
Declare Function HypResetFriendlyName Lib "HsAddin" (ByVal vtOldFriendlyName As Variant, ByVal vtNewFriendlyName As Variant) As Long
```

```
Sub Example_HypResetFriendlyName()  
    Dim lRet As Long  
    lRet = HypResetFriendlyName("server2_Sample_Basic", "My Sample  
Basic")  
End Sub
```

## HypSetActiveConnection

Describes the Oracle Smart View for Office VBA function, HypSetActiveConnection.

**Cloud data provider types:** Oracle Essbase, Planning, Planning Modules, Financial Consolidation and Close, Tax Reporting

**On-premises data provider types:** Oracle Essbase, Oracle Hyperion Planning, Oracle Hyperion Financial Management

### Description

HypSetActiveConnection() associates the current active worksheet with one of the active connections.

**Note:**

HypSetActiveConnection does not work with worksheets that contain Report Designer objects

**Syntax**

HypSetActiveConnection (vtFriendlyName)

ByVal vtFriendlyName As Variant

**Parameters**

**vtFriendlyName:** The friendly name of the active connection to be associated with the current active worksheet. It is not case-sensitive.

**Return Value**

Long. If successful, return value is 0; otherwise, the appropriate error code is returned.

**Example**

```
Declare Function HypSetActiveConnection Lib "HsAddin" (ByVal  
vtFriendlyName As Variant) As Long  
  
Sub Example_SetActiveConnection()  
    sts = HypSetActiveConnection ("Demo_Basic")  
End sub
```

## HypSetAsDefault

Describes the Oracle Smart View for Office VBA function, HypSetAsDefault.

**Cloud data provider types:** Oracle Essbase, Planning, Planning Modules, Financial Consolidation and Close, Tax Reporting

**On-premises data provider types:** Oracle Essbase, Oracle Hyperion Planning, Oracle Hyperion Financial Management

**Description**

HypSetAsDefault() sets a connection default.

**Syntax**

HypSetAsDefault (vtFriendlyName)

ByVal vtFriendlyName As Variant

**Parameters**

**vtFriendlyName:** The name of the private active connection to be set as the default. It must be a private connection name whose value can be found in the Registry: HKCU\Software\Hyperion Solutions\HyperionSmartView\Connections

**Return Value**

If successful, return value is 0; otherwise, the appropriate error code is returned.

**Example**

```
Public Declare Function HypSetAsDefault Lib "HsAddin" (ByVal vtFriendlyName
As Variant) As Long

Sub Example_SetAsDefault()
sts = HypSetAsDefault("buildtie7_w32Simple_w32Simple")
MsgBox (sts)
End Sub
```

## HypSetConnAliasTable

Describes the Oracle Smart View for Office VBA function, HypSetConnAliasTable.

**Cloud data provider types:** Oracle Essbase, Planning, Planning Modules, Financial Consolidation and Close, Tax Reporting

**On-premises data provider types:** Oracle Essbase, Oracle Hyperion Planning

**Description**

HypSetConnAliasTable() sets the alias table for a connection. This function requires an active connection.

**Syntax**

```
HypSetConnAliasTable (ByVal vtFriendlyName As Variant, ByVal vtAliasTableName As
Variant)
```

**Parameters**

**vtFriendlyName:** The connection name of the data provider; for example, "MyConnection1" or "SampleBasic". If vtFriendlyName is Null or Empty, an error is returned.

**vtAliasTableName:** The name of the alias table in the form "Default", "Long Names", "None", and so forth. This parameter cannot be Null or Empty. If no alias needs to be applied, then you can use the parameter "None".

**Return Value**

Returns 0 if successful; otherwise, returns the appropriate error code.

**Example**

```
Public Declare Function HypSetConnAliasTable Lib "HsAddin" (ByVal
vtFriendlyName As Variant, ByVal vtAliasTableName As Variant) As Long

Sub Example_HypSetConnAliasTable
sts = HypSetConnAliasTable("SampleBasic", "Long Names")
End sub
```

# 6

## Ad Hoc Functions

Describes the Oracle Smart View for Office Ad Hoc VBA functions.

### Related Topics

- [About Ad Hoc Functions](#)  
Describes the Oracle Smart View for Office Ad Hoc VBA functions.
- [HypPerformAdhocOnForm](#)  
Describes the Oracle Smart View for Office VBA function, HypPerformAdhocOnForm.
- [HypRetrieve](#)  
Describes the Oracle Smart View for Office VBA function, HypRetrieve.
- [HypRetrieveRange](#)  
Describes the Oracle Smart View for Office VBA function, HypRetrieveRange.
- [HypRetrieveNameRange](#)  
Describes the Oracle Smart View for Office VBA function, HypRetrieveNameRange.
- [HypCreateRangeGrid](#)  
Describes the Oracle Smart View for Office VBA function, HypCreateRangeGrid.
- [HypModifyRangeGridName](#)  
Describes the Oracle Smart View for Office VBA function, HypModifyRangeGridName.
- [HypGetNameRangeList](#)  
Describes the Oracle Smart View for Office VBA function, HypGetNameRangeList.
- [HypRetrieveAllWorkbooks](#)  
Describes the Oracle Smart View for Office VBA function, HypRetrieveAllWorkbooks.
- [HypExecuteQuery](#)  
Describes the Oracle Smart View for Office VBA function, HypExecuteQuery.
- [HypSubmitData](#)  
Describes the Oracle Smart View for Office VBA function, HypSubmitData.
- [HypSubmitSelectedRangeWithoutRefresh](#)  
Describes the Oracle Smart View for Office VBA function, HypSubmitSelectedRangeWithoutRefresh.
- [HypSubmitSelectedDataCells](#)  
Describes the Oracle Smart View for Office VBA function, HypSubmitSelectedDataCells.
- [HypPivot](#)  
Describes the Oracle Smart View for Office VBA function, HypPivot.
- [HypPivotToGrid](#)  
Describes the Oracle Smart View for Office VBA function, HypPivotToGrid.
- [HypPivotToPOV](#)  
Describes the Oracle Smart View for Office VBA function, HypPivotToPOV.
- [HypKeepOnly](#)  
Describes the Oracle Smart View for Office VBA function, HypKeepOnly.

- [HypRemoveOnly](#)  
Describes the Oracle Smart View for Office VBA function, HypRemoveOnly.
- [HypZoomIn](#)  
Describes the Oracle Smart View for Office VBA function, HypZoomIn.
- [HypZoomOut](#)  
Describes the Oracle Smart View for Office VBA function, HypZoomOut.

## About Ad Hoc Functions

Describes the Oracle Smart View for Office Ad Hoc VBA functions.

Ad hoc functions perform ad hoc operations such as zooming, retrieving and submitting data, and pivoting.

## HypPerformAdhocOnForm

Describes the Oracle Smart View for Office VBA function, HypPerformAdhocOnForm.

**Cloud data provider types:** Planning, Planning Modules, Financial Consolidation and Close, Tax Reporting

**On-premises data provider types:** Oracle Hyperion Planning

### Description

HypPerformAdhocOnForm() enables ad hoc analysis in Excel worksheets for Planning web forms.

### Syntax

HypPerformAdhocOnForm(vtSheetName, vtFormName)

ByVal vtSheetName As Variant

ByVal vtFormName As Variant

### Parameters

**vtSheetName:** Input variable; the name of worksheet on which to run the function. If vtSheetName is `Null` or `Empty`, the active worksheet is used.

**vtFormName:** Input variable; the name of the web form, including its full path; for example, `/Forms/Financials/Financials Summary`

### Return Value

Returns 0 if successful; otherwise, returns the appropriate error code.

### Example

```
Public Declare Function HypPerformAdhocOnForm Lib "HsAddin" (ByVal vtSheetName As Variant, ByVal vtFormName As Variant) As Long
Sub Example_PerformAdhocOnForm
sts = HypPerformAdhocOnForm(Empty, "/Forms/Financials/Financials
```

```
Summary")  
End Sub
```

## HypRetrieve

Describes the Oracle Smart View for Office VBA function, HypRetrieve.

**Cloud data provider types:** Oracle Essbase, Planning (ad hoc only), Planning Modules (ad hoc only), Financial Consolidation and Close (ad hoc only), Tax Reporting (ad hoc only)

**On-premises data provider types:** Oracle Essbase, Oracle Hyperion Planning (ad hoc only), Oracle Hyperion Financial Management (ad hoc only)

### Description

HypRetrieve() retrieves data from the database.

**Essbase only:** HypRetrieve does not support creating a multiple-grid worksheet. Use [HypRetrieveRange](#) instead.

### Syntax

```
HypRetrieve(vtSheetName)
```

```
ByVal vtSheetName As Variant
```

### Parameters

**vtSheetName:** The name of worksheet on which to run the function. If vtSheetName is `Null` or `Empty`, the active worksheet is used.

### Return Value

Returns 0 if successful; otherwise, returns the appropriate error code.

### Examples

```
Public Declare Function HypRetrieve Lib "HsAddin" (ByVal vtSheetName As  
Variant) As Long  
Sub Example_HypRetrieve()  
X=HypRetrieve(Empty)  
End Sub
```

```
Public Declare Function HypRetrieve Lib "HsAddin" (ByVal vtSheetName As  
Variant) As Long  
Sub Example_HypRetrieve()  
X=HypRetrieve(Empty)  
If X = 0 Then  
    MsgBox("Retrieve successful.")  
Else  
    MsgBox("Retrieve failed.")  
End If  
End Sub
```

# HypRetrieveRange

Describes the Oracle Smart View for Office VBA function, HypRetrieveRange.

**Cloud data provider types:** Oracle Essbase, Planning, Planning Modules, Financial Consolidation and Close, Tax Reporting

**On-premises data provider types:** Oracle Essbase, Oracle Hyperion Planning, Oracle Hyperion Financial Management

## Description

HypRetrieveRange() enables users to refresh a selected or named range of cells in a grid or worksheet. The selected or named range of cells should form a valid grid layout. If the range specified for this function contains more rows or columns than the actual grid has, the additional rows and columns are treated as comments and are thus part of the grid.

HypRetrieveRange clears the Undo buffer, therefore the Undo operation cannot be used afterward.

**Essbase only:** To refresh or create a multiple-grid sheet, use [HypCreateRangeGrid](#). Starting in release 11.1.2.5.610, the behavior of the HypRetrieveRange VBA function is changed to only refresh the selected range. In 11.1.2.5.610 and later, it will no longer create multiple-grid sheets or create additional ranges.

## Syntax

```
HypRetrieveRange(vtSheetName,vtRange,vtFriendlyName)
```

ByVal vtSheetName As Variant

ByVal vtRange As Variant

ByVal vtFriendlyName As Variant

## Parameters

**vtSheetName:** The name of worksheet on which to run the function. If vtSheetName is `Null` or `Empty`, the active worksheet is used.

**vtRange:** The continuous range to be refreshed. This range must contain one or more member cells as well as data cells. If vtRange is `Null`, the entire worksheet is refreshed, and `GetUsedRange` is used on the worksheet specified to get the range to be refreshed.

**vtFriendlyName:** The friendly name of the connection to be used to refresh the range. If set to `Null`, the active connection associated with the worksheet is used to refresh the range on that worksheet. If no connection is associated, an error is returned.

## Return Value

Returns 0 if successful; otherwise, returns the appropriate error code.



## Example

This example assumes that the required data sources are already connected.

```
Public Declare Function HypRetrieveRange Lib "HsAddin" (ByVal vtSheetName As Variant, ByVal vtRange As Variant, ByVal vtFriendlyName As Variant) As Long
Worksheets("Sheet2").Names.Add name:="MyRange", RefersTo:="=$E$11:$F$28"
Sub Example_RetrieveRange
    Worksheets("Sheet1").Names.Add name:="MyRange", RefersTo:="=$E$11:$F$28"
    sts = HypRetrieveRange(Empty, range("E11:F28"), "Samp1")
        'retrieve by regular range
    sts = HypRetrieveRange(Empty, range("MyRange"), "Samp1")
        'retrieve by named range
End sub
```

# HypRetrieveNameRange

Describes the Oracle Smart View for Office VBA function, HypRetrieveNameRange.

**Cloud data provider types:** Oracle Essbase

**On-premises data provider types:** Oracle Essbase

## Description

HypRetrieveNameRange refreshes the grid created by HypCreateRangeGrid. This function works only with Smart View multiple-grid defined range names.

See also [HypCreateRangeGrid](#).

## Syntax

HypRetrieveNameRange (vtSheetName, vtGridName)

ByVal vtSheetName As Variant

ByVal vtGridName As Variant

## Parameters

**vtSheetName:** The name of worksheet on which to run the function. If vtSheetName is `Null` or `Empty`, the active worksheet is used.

**vtGridName:** Input parameter; the name of the named range or grid to be refreshed. Named ranges take the form: "`'<Sheetname>'!<range name>`"

## Return Value

Returns 0 if successful; otherwise, returns the appropriate error code.

## Examples

### Example 1

```
Public Declare Function HypRetrieveNameRange Lib "HsAddin" (ByVal
```

```
vtSheetName As Variant, ByVal vtGridName As Variant) As Long

Sub RetrieveAllRange()
'connect all required connections
sts = HypConnect("Sheet1", "UserName", "Password",
"myserver_Sample_Basic")
'get list of named grids available
sts = HypGetNameRangeList("Sheet1", "", vtList)
'refresh each range one by one
For i = 0 To 2
sts = HypRetrieveNameRange("Sheet1", vtList(i))
Next i
End Sub
```

### Example 2

If you know the name of the grid:

```
Public Declare Function HypRetrieveNameRange Lib "HsAddin" (ByVal
vtSheetName As Variant, ByVal vtGridName As Variant) As Long
Sub Example_HypRetrieveNameRange()
sts = HypRetrieveNameRange("Sheet1", "'Sheet1'!DMDemo_Basic_2")
End Sub
```

## HypCreateRangeGrid

Describes the Oracle Smart View for Office VBA function, HypCreateRangeGrid.

**Data provider types:** Oracle Essbase

### Description

HypCreateRangeGrid() enables users to refresh multiple selected or named ranges of cells in a multiple-grid worksheet. You can also use it to add a grid in the selected range if there is not already a grid in the particular location, thus creating a multiple-grid sheet. If the ranges specified for this function contain more rows or columns than the actual grid has, the additional rows and columns are treated as comments and are thus part of the grid.

Users can refresh selected continuous cell ranges from more than one grid in a multiple-grid worksheet. HypCreateRangeGrid can also be used to create a multiple-grid sheet, as shown in [Example: Creating and Refreshing a Multiple-grid Sheet](#). Once the user runs HypCreateRangeGrid, the sheet becomes a multiple-grid ad hoc sheet.

To refresh selected continuous cell ranges from a single-grid worksheet, use [HypRetrieveRange](#).

### Syntax

HypCreateRangeGrid(vtSheetName,vtRange,vtFriendlyName)

ByVal vtSheetName As Variant

ByVal vtRange As Variant

ByVal vtFriendlyName As Variant

### Parameters

**vtSheetName:** The name of the worksheet on which to run the function. If vtSheetName is Null or Empty, the active worksheet is used.

**vtRange:** The continuous ranges to be refreshed. Each range must contain one or more member cells as well as data cells. If vtRange is Null, the entire worksheet is refreshed, and GetUsedRange is used on the worksheet specified to get the ranges to be refreshed.

**vtFriendlyName:** The friendly name of the connection to be used to refresh the ranges. If set to Null, the active connection associated with the worksheet is used to refresh the ranges on that worksheet. If no connection is associated, an error is returned.

### Return Value

Returns 0 if successful; otherwise, returns the appropriate error code.

### Example: Creating and Refreshing a Multiple-grid Sheet

This example assumed that the required data sources are already connected.

```
Sub Example_CreateMultiGrid
    'create sample-basic range grid
    sts = HypCreateRangeGrid (Empty, range("E11:F13"), "SampleBasic1")
    'create demo-basic range grid
    sts = HypCreateRangeGrid (Empty, range("E17:G20"), "DemoBasic1")
End Sub
```

Once the grids are created, HypCreateRangeGrid can be called to refresh selected ranges in grids in the sheet one at a time. Additionally, HypCreateRangeGrid can be used to refresh all grids in the sheet.

## HypModifyRangeGridName

Describes the Oracle Smart View for Office VBA function, HypModifyRangeGridName.

**Cloud data provider types:** Oracle Essbase

**On-premises data provider types:** Oracle Essbase

### Description

HypModifyRangeGridName() is used to modify the name of any given grid on a multiple-grid worksheet present in the active workbook.

### Syntax

```
Private Declare PtrSafe Function HypModifyRangeGridName Lib "HsAddin" (vtSheetName, vtGridName, vtNewGridName) As Long
```

ByVal vtSheetName As Variant

ByVal vtGridName As Variant

ByVal vtNewGridName As Variant

### Parameters

**vtSheetName:** The name of the worksheet on which to run the function. If vtSheetName is `Null` or `Empty`, the active worksheet is used.

**vtGridName:** Name range of a grid on a multiple-grid worksheet. This parameter cannot be `Null` or `Empty`.

**vtNewGridName:** New name range of a grid on a multiple-grid worksheet. This parameter cannot be `Null` or `Empty`.

### Example

```
Sub modifyName()  
    s = HypModifyRangeGridName("Sheet1",  
    "Demo15FCFBC11_9D65_4555_94AC_6EDD429438B0_1", "someNewGridName")  
End Sub
```

## HypGetNameRangeList

Describes the Oracle Smart View for Office VBA function, HypGetNameRangeList.

**Cloud data provider types:** Oracle Essbase

**On-premises data provider types:** Oracle Essbase

### Description

HypGetNameRangeList returns a list of named grids for a given connection.

### Syntax

HypGetNameRangeList (vtSheetName, vtFriendlyName, vtNameList)

ByVal vtSheetName As Variant

ByVal vtFriendlyName As Variant

ByRef vtNameList As Variant

### Parameters

**vtSheetName:** The name of worksheet on which to run the function. If vtSheetName is `Null` or `Empty`, the active worksheet is used.

**vtFriendlyName:** Input parameter; the connection name whose list of name ranges are to be retrieved. If set to `Empty`, all name range lists in the sheet are retrieved.

**vtNameList:** Output parameter; the list output.

### Return Value

Returns 0 if successful; otherwise, returns the appropriate error code.

### Example

```
Public Declare Function HypGetNameRangeList Lib "HsAddin" (ByVal vtSheetName As Variant, ByVal vtFriendlyName As Variant, ByRef vtNameList As Variant) As Long
Sub Example_HypGetNameRangeList()
sts = HypGetNameRangeList("Sheet1", "stm10026_Sample_Basic", vtList)
End Sub
```

## HypRetrieveAllWorkbooks

Describes the Oracle Smart View for Office VBA function, HypRetrieveAllWorkbooks.

**Cloud data provider types:** Oracle Essbase, Planning, Planning Modules, Financial Consolidation and Close, Tax Reporting

**On-premises data provider types:** Oracle Essbase, Oracle Hyperion Planning, Oracle Hyperion Financial Management

### Description

HypRetrieveAllWorkbooks() refreshes all open workbooks from the same instance of Excel.

### Syntax

```
HypRetrieveAllWorkbooks()
```

### Return Value

Returns 0 if successful; otherwise, returns the appropriate error code.

### Example

```
Public Declare Function HypRetrieveAllWorkbooks Lib "HsAddin" () As Long
Sub Example_HypRetrieveAllWorkbooks()
X=HypRetrieveAllWorkbooks()
End Sub
```



#### Note:

For better performance, when using this function, disable all Smart View extensions.

## HypExecuteQuery

Describes the Oracle Smart View for Office VBA function, HypExecuteQuery.

**Cloud data provider types:** Oracle Essbase

**On-premises data provider types:** Oracle Essbase

### Description

HypExecuteQuery() executes an MDX query and displays the results on a worksheet. (If you do not want to display the query results on a worksheet, use HypExecuteMDXEx instead.)

### Syntax

HypExecuteQuery (ByVal vtSheetName As Variant, ByVal vtMDXQuery As Variant) As Long

ByVal vtSheetName As Variant

ByVal vtMDXQuery

### Parameters

**vtSheetName:** The name of worksheet on which to run the function. If vtSheetName is Null or Empty, the active worksheet is used.

**vtMDXQuery:** The MDX query statement to be executed on the worksheet

### Return Value

Long. If successful, return value is 0; otherwise, returns the appropriate error code.

### Example

```
Public Declare Function HypExecuteQuery Lib "HsAddin" (ByVal  
vtSheetName As Variant, ByVal vtMDXQuery As Variant) As Long
```

```
Sub Example_HypExecuteQuery ()  
    Dim vtQuery As Variant  
    vtQuery = "SELECT {[Jan]} on COLUMNS, {[East]} on ROWS"  
    sts = HypConnect (Empty, "Username", "Password", "Sample_Basic")  
    sts = HypExecuteQuery (Empty, vtQuery)  
    sts = HypDisconnect (Empty, True)  
End sub
```

## HypSubmitData

Describes the Oracle Smart View for Office VBA function, HypSubmitData.

**Cloud data provider types:** Oracle Essbase, Planning, Planning Modules, Financial Consolidation and Close, Tax Reporting

**On-premises data provider types:** Oracle Essbase, Oracle Hyperion Planning, Oracle Hyperion Financial Management

### Description

HypSubmitData() updates the database with modified data from the specified spreadsheet.

 **Note:**

- The ability to update the database depends on the access permissions of the submitter. To update data, you must have at least Write access to the database.
- For more guidelines on submitting data, see [About the Submit Data Options](#).

**Syntax**`HypSubmitData(vtSheetName)``ByVal vtSheetName As Variant`**Parameters**

**vtSheetName:** The name of worksheet on which to run the function. If vtSheetName is `Null` or `Empty`, the active worksheet is used.

**Return Value**

**For forms:** Returns 0 if form is submitted successfully; otherwise, returns the appropriate error code.

**For ad hoc:** Returns 0 if ad hoc grid is submitted successfully and `HsSetVal` functions, if any, were run. Returns 1 if the sheet was not connected but `HsSetVal` functions, if any, were run. Returns 2 if sheet had no ad hoc grid but `HsSetVal` functions, if any, were run. Otherwise, returns the appropriate error code.

**Example**

```
Declare Function HypSubmitData Lib "HsAddin" (ByVal vtSheetName As Variant)
As Long
Sub Example_HypSubmitData()
Worksheets(Empty).range("B2").value = 8023
Worksheets(Empty).range("B2").Select
sts = HypSubmitData(Empty)
End Sub
```

## HypSubmitSelectedRangeWithoutRefresh

Describes the Oracle Smart View for Office VBA function, `HypSubmitSelectedRangeWithoutRefresh`.

**Cloud data provider types:** Oracle Essbase

**On-premises data provider types:** Oracle Essbase

**Description**

`HypSubmitSelectedRangeWithoutRefresh()` updates the database with data, as is, from the selected data range; it ignores cells outside the selected range and does not overwrite (or refresh) them. The selected range does not automatically get refreshed after submit; the user must manually refresh the grid to retrieve the updated data. For a successful submit, the user

must select a range which constitutes a valid grid. Some of the behaviors can be controlled with the parameters noted below.

 **Note:**

- The ability to update the database depends on the access permissions of the submitter. To update data, you must have at least Write access to the database.
- For the HypSubmitSelectedRangeWithoutRefresh function to work, the sheet must already be connected to a data source, and a valid range selection must be made before calling the function.
- For a regular submit, Oracle recommends using the HypSubmitData function.

**Syntax**

HypSubmitSelectedRangeWithoutRefresh(vtSheetName)

ByVal vtSheetName As Variant

ByVal vtSubmitBlankCellsAsMissing As Variant

ByVal vtRefreshGridAfterSubmit As Variant

ByVal vtUseWholeSheet As Variant

**Parameters**

**vtSheetName:** The name of worksheet on which to run the function. If vtSheetName is `Null` or `Empty`, the active worksheet is used.

**vtSubmitBlankCellsAsMissing:** Unused. Should be set to `False` until the supported version of Oracle Hyperion Provider Services is available. If set to `True` results in an "Unsupported Provider Services" error.

**vtRefreshGridAfterSubmit:** If set to `True`, displays the selected grid result after a submit; if there is no submit operation, then sheet is not updated. If set to `False`, then submits only, and does not refresh the selected contents.

**vtUseWholeSheet:** Ignored in multiple-grid sheet. For single ad hoc grid sheet, if set to `True`, the whole sheet content is used. If set to `False`, uses the selected range as grid range.

**Return Value**

Returns 0 if the selected cells are submitted successfully; otherwise, returns the appropriate error code.

**Example**

```
Public Declare PtrSafe Function HypSubmitSelectedRangeWithoutRefresh  
Lib "HsAddin" (ByVal vtSheetName As Variant, ByVal  
vtSubmitBlankCellsAsMissing As Variant, ByVal vtRefreshGridAfterSubmit  
As Variant, ByVal vtUseWholeSheet) As Long
```



```
Sub SubmitFreeform()  
    sts = HypSubmitSelectedRangeWithoutRefresh("Sheet1", False, True, True)  
    'submits the whole grid in the sheet and refreshes the grid with result  
    sts = HypSubmitSelectedRangeWithoutRefresh("Sheet1", False, False, False)  
    'submits only the selected grid range and no refresh is performed,  
    'so the sheet content is left as is  
End Sub
```

## HypSubmitSelectedDataCells

Describes the Oracle Smart View for Office VBA function, HypSubmitSelectedDataCells.

**Cloud data provider types:** Oracle Essbase

**On-premises data provider types:** Oracle Essbase

### Description

HypSubmitSelectedDataCells() allows the selected data cells to be submitted.

#### Note:

- For free-form grids, this VBA function allows selected blank cells to be submitted as #Missing.
- The ability to update the database depends on the access permissions of the submitter. To update data, you must have at least Write access to the database.
- For the HypSubmitSelectedDataCells function to work, the sheet must already be connected to a data source, and a valid range selection must be made before calling the function.
- For a regular submit, Oracle recommends using the HypSubmitData function.

### Syntax

HypSubmitSelectedDataCells(vtSheetName)

ByVal vtSheetName As Variant

ByVal vtDataRange as Variant

ByVal vtSubmitBlankCellsAsMissingInFreeFormGrid As Variant

### Parameters

**vtSheetName:** The name of worksheet on which to run the function. If vtSheetName is `Null` or `Empty`, the active worksheet is used.

**vtDataRange:** Unused. If vtDataRange is provided, it will be ignored. If this parameter is set to `Empty`, then the selected cells on the worksheet are submitted.

Currently, you must select data cells manually on the sheet or by using a Visual Basic Range Select macro, and then run the HypSubmitSelectedDataCells() function.

**vtSubmitBlankCellsAsMissingInFreeFormGrid:** Applies only to free-form grids. When set to "True", any blank cells in the selected range are submitted as #Missing. When set to false, blank cells will revert back to the value that was last stored with the provider.

### Return Value

Returns 0 if the selected cells are submitted successfully and HsSetVal functions, if any, were run. Returns 1 if the sheet was not connected but HsSetVal functions, if any, were run. Returns 2 if sheet had no ad hoc grid but HsSetVal functions, if any, were run. Otherwise, returns the appropriate error code.

### Example

```
Sub SubmitRange()  
    'Example assumes sheet is already connected and the data  
    'cells to be submitted are already selected  
    sts = HypSubmitSelectedDataCells("Sheet1", Empty, True)  
End Sub
```

## HypPivot

Describes the Oracle Smart View for Office VBA function, HypPivot.

**Cloud data provider types:** Oracle Essbase, Planning (ad hoc only), Planning Modules (ad hoc only), Financial Consolidation and Close (ad hoc only), Tax Reporting (ad hoc only)

**On-premises data provider types:** Oracle Essbase, Oracle Hyperion Planning (ad hoc only), Oracle Hyperion Financial Management (ad hoc only)

### Description

HypPivot() transposes spreadsheet rows and columns, based on the selected dimension.

### Syntax

HypPivot(vtSheetName, vtStart, vtEnd)

ByVal vtSheetName As Variant

ByVal vtStart As Variant

ByVal vtEnd As Variant

### Parameters

**vtSheetName:** The name of worksheet on which to run the function. If vtSheetName is Null or Empty, the active worksheet is used.

**vtStart:** The range object that refers to the single cell starting point of the pivot

**vtEnd:** The range object that refers to the single cell ending point of the pivot

### Return Value

Returns 0 if successful; otherwise, returns the appropriate error code.

### Example

```
Public Declare Function HypPivot Lib "HsAddin" (ByVal vtSheetName As Variant, ByVal vtStart As Variant, ByVal vtEnd As Variant) As Long

Sub Example_HypPivot()
X=HypPivot(Empty, RANGE("B2"), RANGE("D1"))
  If X = 0 Then
    MsgBox("Pivot successful.")
  Else
    MsgBox("Pivot failed.")
  End If
End Sub
```

## HypPivotToGrid

Describes the Oracle Smart View for Office VBA function, HypPivotToGrid.

**Cloud data provider types:** Oracle Essbase, Planning (ad hoc only), Planning Modules (ad hoc only), Financial Consolidation and Close (ad hoc only), Tax Reporting (ad hoc only)

**On-premises data provider types:** Oracle Essbase, Oracle Hyperion Planning (ad hoc only), Oracle Hyperion Financial Management (ad hoc only)

### Description

HypPivotToGrid() moves the selected dimension and members from the POV to the spreadsheet grid.

### Syntax

HypPivotToGrid (vtSheetName, vtDimensionName, vtSelection)

ByVal vtSheetName As Variant

ByVal vtDimensionName As Variant

ByVal vtSelection As Variant

### Parameters

**vtSheetName:** The name of worksheet on which to run the function. If vtSheetName is `Null` or `Empty`, the active worksheet is used.

**vtDimensionName:** The currently selected dimension from the toolbar

**vtSelection:** The range object that refers to the single cell starting point of the pivot. Orientation is calculated based on the selection.

### Return Value

Returns 0 if successful; otherwise, returns the appropriate error code.

## Example

```
Public Declare Function HypPivotToGrid Lib "HsAddin" (ByVal vtSheetName As Variant, ByVal vtDimensionName As Variant, ByVal vtSelection As Variant) As Long

Sub Example_PivotGrid()
X = HypPivotToGrid(Empty, "Product", Range("E6"))
If X = 0 Then
    MsgBox ("Pivot to grid successful.")
Else
    MsgBox ("Pivot to grid failed.")
End If
End Sub
```

# HypPivotToPOV

Describes the Oracle Smart View for Office VBA function, HypPivotToPOV.

**Cloud data provider types:** Oracle Essbase, Planning (ad hoc only), Planning Modules (ad hoc only), Financial Consolidation and Close (ad hoc only), Tax Reporting (ad hoc only)

**On-premises data provider types:** Oracle Essbase, Oracle Hyperion Planning (ad hoc only), Oracle Hyperion Financial Management (ad hoc only)

## Description

HypPivotToPOV() pivots from the grid to the POV.

## Syntax

HypPivotToPOV (vtSheetName, vtSelection)

ByVal vtSheetName As Variant

ByVal vtSelection As Variant

## Parameters

**vtSheetName:** The name of worksheet on which to run the function. If vtSheetName is `Null` or `Empty`, the active worksheet is used.

**vtSelection:** The range object that refers to the single cell starting point of the pivot. Orientation is calculated based on the selection.

## Return Value

Returns 0 if successful; otherwise, returns the appropriate error code.

## Example

```
Declare Function HypPivotToPOV Lib "HsAddin" (ByVal vtSheetName As Variant, ByVal vtSelection As Variant) As Long
Sub Example_HypPivotToPOV()
```

```
X=HypPivotToPOV(Empty, RANGE("E6"))
If X = 0 Then
    MsgBox("Pivot to POV successful.")
Else
    MsgBox("Pivot to POV failed.")
End If
End Sub
```

## HypKeepOnly

Describes the Oracle Smart View for Office VBA function, HypKeepOnly.

**Cloud data provider types:** Oracle Essbase, Planning (ad hoc only), Planning Modules (ad hoc only), Financial Consolidation and Close (ad hoc only), Tax Reporting (ad hoc only)

**On-premises data provider types:** Oracle Essbase, Oracle Hyperion Planning(ad hoc only), Oracle Hyperion Financial Management (ad hoc only)

### Description

HypKeepOnly() retains only the selected member(s) in the sheet and removes unselected members.

Selection must include only member cells, not data cells.

### Syntax

HypKeepOnly(vtSheetName, vtSelection)

ByVal vtSheetName As Variant

ByVal vtSelection As Variant

### Parameters

**vtSheetName:** The name of worksheet on which to run the function. If vtSheetName is `Null` or `Empty`, the active worksheet is used.

**vtSelection:** The range object that refers to the member(s) to be kept. If selection is `Null` or `Empty`, the active cell is used.

### Return Value

Returns 0 if successful; otherwise, returns the appropriate error code.

### Examples

To keep only one member name:

```
Public Declare Function HypKeepOnly Lib "HsAddin" (ByVal vtSheetName As
Variant, ByVal vtSelection As Variant) As Long
```

```
Sub Example_HypKeepOnly()
    X=HypKeepOnly(Empty, RANGE("D2"))
    If X = 0 Then
        MsgBox("Keep Only successful.")
    Else
```

```
        MsgBox("Keep Only failed." + X)
    End If
End Sub
```

To keep multiple member names:

```
Public Declare Function HypKeepOnly Lib "HsAddin" (ByVal vtSheetName
As Variant, ByVal vtSelection As Variant) As Long

Sub Example_HypKeepOnly
    X=HypKeepOnly(Empty, RANGE("D2:A5"))
    If X = 0 Then
        MsgBox("Keep Only successful.")
    Else
        MsgBox("Keep Only failed." + X)
    End If
End Sub
```

## HypRemoveOnly

Describes the Oracle Smart View for Office VBA function, HypRemoveOnly.

**Cloud data provider types:** Oracle Essbase, Planning ad hoc only), Planning Modules (ad hoc only), Financial Consolidation and Close (ad hoc only), Tax Reporting (ad hoc only)

**On-premises data provider types:** Oracle Essbase, Oracle Hyperion Planning (ad hoc only), Oracle Hyperion Financial Management (ad hoc only)

### Description

HypRemoveOnly() removes only the selected member(s) in the worksheet.

Selection must include only member cells, not data cells.

### Syntax

HypRemoveOnly(vtSheetName, vtSelection)

ByVal vtSheetName As Variant

ByVal vtSelection As Variant

### Parameters

**vtSheetName:** The name of worksheet on which to run the function. If vtSheetName is Null or Empty, the active worksheet is used.

**vtSelection:** The range object that refers to the member(s) to be removed. If selection is Null or Empty, the active cell is used.

### Return Value

Returns 0 if successful; otherwise, returns the appropriate error code.

## Examples

To remove only one member name:

```
Public Declare Function HypRemoveOnly Lib "HsAddin" (ByVal vtSheetName As Variant, ByVal vtSelection As Variant) As Long

Sub Example_HypRemoveOnly()
X=HypRemoveOnly(Empty, RANGE("D2"))
If X = 0 Then
    MsgBox("Remove Only successful.")
Else
    MsgBox("Remove Only failed." + X)
End If
End Sub
```

To remove multiple member names:

```
Public Declare Function HypRemoveOnly Lib "HsAddin" (ByVal vtSheetName As Variant, ByVal vtSelection As Variant) As Long

Sub Example_HypRemoveOnly()
X=HypRemoveOnly(Empty, RANGE("D2, A5"))
If X = 0 Then
    MsgBox("Remove Only successful.")
Else
    MsgBox("Remove Only failed." + X)
End If
End Sub
```

## HypZoomIn

Describes the Oracle Smart View for Office VBA function, HypZoomIn.

**Cloud data provider types:** Oracle Essbase, Planning (ad hoc only), Planning Modules (ad hoc only), Financial Consolidation and Close (ad hoc only), Tax Reporting (ad hoc only)

**On-premises data provider types:** Oracle Essbase, Oracle Hyperion Planning (ad hoc only), Oracle Hyperion Financial Management (ad hoc only)

### Description

HypZoomIn() retrieves and expands data from Smart View based on the selected members.

### Syntax

HypZoomIn(vtSheetName, vtSelection, vtLevel, vtAcross)

ByVal vtSheetName As Variant

ByVal vtSelection As Variant

ByVal vtLevel As Variant

ByVal vtAcross As Variant (not used)

## Parameters

**vtSheetName:** The name of worksheet on which to run the function. If vtSheetName is Null or Empty, the active worksheet is used.

**vtSelection:** The range object that refers to the members to be zoomed in on. If the selection is Null or Empty, the active cell is used.

**vtLevel:** The number that indicates the level of the zoom. Available levels:

- 0 = Next level
- 1 = All levels
- 2 = Bottom level
- 3 = Siblings (available only for Essbase 11.1.2.1.102 or later connections using Oracle Hyperion Provider Services)
- 4 = Same Level (available only for Essbase 11.1.2.1.102 or later connections using Provider Services)
- 5 = Same generation (available only for Essbase 11.1.2.1.102 or later connections using Provider Services)
- 6 = Formulas (available only for Essbase 11.1.2.1.102 or later connections using Provider Services)

If Null, Empty or an incorrect value is passed, the currently selected option is used.

**vtAcross:** Not used.

## Return Value

Returns 0 if successful; otherwise, returns the appropriate error code.

## Example

```
Private Declare Function HypZoomIn Lib "HsAddin" (ByVal vtSheetName As Variant, ByVal vtSelection As Variant, ByVal vtLevel As Variant, ByVal vtAcross As Variant) As Long
```

```
Sub Example_HypZoomIn()  
X=HypZoomIn(Empty, RANGE("B3"), 1, FALSE)  
If X = 0 Then  
    MsgBox("Zoom successful.")  
Else  
    MsgBox("Zoom failed.")  
End If  
End Sub
```

# HypZoomOut

Describes the Oracle Smart View for Office VBA function, HypZoomOut.

**Cloud data provider types:** Oracle Essbase, Planning (ad hoc only), Planning Modules (ad hoc only), Financial Consolidation and Close (ad hoc only), Tax Reporting (ad hoc only)



**On-premises data provider types:** Oracle Essbase, Oracle Hyperion Planning (ad hoc only), Oracle Hyperion Financial Management (ad hoc only)

### Description

HypZoomOut() collapses the view of data based on the selected members.

### Syntax

```
HypZoomOut(vtSheetName, vtSelection)
```

```
ByVal vtSheetName As Variant
```

```
ByVal vtSelection As Variant
```

### Parameters

**vtSheetName:** The name of worksheet on which to run the function. If vtSheetName is `Null` or `Empty`, the active worksheet is used.

**vtSelection:** The range object that refers to the members to be zoomed out on. If the selection is `Null` or `Empty`, the active cell is used.

### Return Value

Returns 0 if successful; otherwise, returns the appropriate error code.

### Example

```
Private Declare Function HypZoomOut Lib "HsAddin" (ByVal vtSheetName As  
Variant, ByVal vtSelection As Variant) As Long
```

```
Sub Example_HypZoomOut()  
X=HypZoomOut(Empty, RANGE("B3"))  
If X = 0 Then  
    MsgBox("Zoom out successful.")  
Else  
    MsgBox("Zoom out failed.")  
End If  
End Sub
```

# 7

## Form Functions

Describes the Oracle Smart View for Office form VBA functions.

### Related Topics

- [About Forms](#)  
Describes the Oracle Smart View for Office form VBA functions.
- [HypOpenForm](#)  
Describes the Oracle Smart View for Office VBA function, HypOpenForm.
- [HypOpenFlexForm](#)  
Describes the Oracle Smart View for Office VBA function, HypOpenFlexForm.

## About Forms

Describes the Oracle Smart View for Office form VBA functions.

Forms are grid displays that enable users to enter data into the database and to view and analyze data or related text. In Oracle Hyperion Financial Management, forms are called "data forms."

## HypOpenForm

Describes the Oracle Smart View for Office VBA function, HypOpenForm.

**Cloud data provider types:** Planning, Planning Modules, Financial Consolidation and Close, Tax Reporting

**On-premises data provider types:** Oracle Hyperion Planning, Oracle Hyperion Financial Management

### Description

HypOpenForm () opens the specified form.

### Syntax

HypOpenForm (vtSheetName, vtFolderPath, vtFormName, vtDimensionList(), vtMemberList())

ByVal vtSheetName As Variant

ByVal vtFolderPath As Variant

ByVal vtFormName As Variant

ByRef vtDimensionList() As Variant

ByRef vtMemberList() As Variant

### Parameters

**vtSheetName:** The name of worksheet on which to run the function. If vtSheetName is Null or Empty, the active worksheet is used.

**vtFolderPath:** The folder path name

**vtFormName:** The name of the data form

**vtDimensionList():** not in use

**vtMemberList():** not in use

### Return Value

Returns 0 if successful; otherwise, returns the appropriate error code.

### Example

```
Public Declare Function HypOpenForm Lib "HsAddin" (ByVal vtSheetName
As Variant, ByVal vtFolderPath As Variant, ByVal vtFormName As
Variant, ByRef vtDimensionList() As Variant, ByRef vtMemberList() As
Variant) As Long

Sub Example_HypOpenForm()
    Dim DimList() As Variant
    Dim MemList() As Variant
    sts = HypOpenForm(Empty, "/Forms/data1", "data1", DimList, MemList)
    MsgBox (sts)
End Sub
```

## HypOpenFlexForm

Describes the Oracle Smart View for Office VBA function, HypOpenFlexForm.

**Cloud data provider types:** Planning, Planning Modules, Financial Consolidation and Close, Tax Reporting

### Description

HypOpenFlexForm () opens the specified flex form.

Flex forms are a form type that provides flexible row management in Smart View. With flex forms, you can rearrange row dimensions, sort them, and insert valid members or aliases from corresponding dimensions. You can then enter and submit data on intersections that may not have otherwise been present on the form.

### Syntax

```
Public Declare PtrSafe Function HypOpenFlexForm Lib "HsAddin" (ByVal
vtSheetName As Variant,
ByVal vtFolderPath As Variant,
ByVal vtFormName As Variant,
ByRef vtDimensionList() As Variant,
```

ByRef vtMemberList() As Variant) As Long

### Parameters

**vtSheetName:** The name of worksheet on which to run the function. If vtSheetName is `Null` or `Empty`, the active worksheet is used.

**vtFolderPath:** The folder path name

**vtFormName:** The name of the flex form

**vtDimensionList():** not in use

**vtMemberList():** not in use

### Return Value

Returns 0 if successful; otherwise, returns the appropriate error code.

### Example

```
Sub testOpenFlexForm()  
    Dim dimList() As Variant 'unused  
    Dim MemList() As Variant 'unused  
    sts = HypConnect("Sheet1", "admin", "password", "slcar274_HP4") 'apply  
connection to a sheet  
    sts = HypOpenFlexForm("Sheet1", "/Library/FlexForm", "FlexFormSample",  
dimList, MemList) 'give proper path of flexform which has to be opened  
End Sub
```

# 8

## Cell Functions

Describes the Oracle Smart View for Office cell VBA functions.

### Related Topics

- [About Cell Functions](#)  
Describes the Oracle Smart View for Office cell VBA functions.
- [HypGetDimMbrsForDataCell](#)  
Describes the Oracle Smart View for Office VBA function, HypGetDimMbrsForDataCell.
- [HypCell](#)  
Describes the Oracle Smart View for Office VBA function, HypCell.
- [HypFreeDataPoint](#)  
Describes the Oracle Smart View for Office VBA function, HypFreeDataPoint.
- [HypGetCellRangeForMbrCombination](#)  
Describes the Oracle Smart View for Office VBA function, HypGetCellRangeForMbrCombination.
- [HypGetDataPoint](#)  
Describes the Oracle Smart View for Office VBA function, HypGetDataPoint.
- [HypIsCellWritable](#)  
Describes the Oracle Smart View for Office VBA function, HypIsCellWritable.
- [HypSetCellsDirty](#)  
Describes the Oracle Smart View for Office VBA function, HypSetCellsDirty.
- [HypDeleteAllLROs](#)  
Describes the Oracle Smart View for Office VBA function, HypDeleteAllLROs.
- [HypDeleteLROs](#)  
Describes the Oracle Smart View for Office VBA function, HypDeleteLROs.
- [HypAddLRO](#)  
Describes the Oracle Smart View for Office VBA function, HypAddLRO.
- [HypUpdateLRO](#)  
Describes the Oracle Smart View for Office VBA function, HypUpdateLRO.
- [HypListLROs](#)  
Describes the Oracle Smart View for Office VBA function, HypListLROs.
- [HypRetrieveLRO](#)  
Describes the Oracle Smart View for Office VBA function, HypRetrieveLRO.
- [HypExecuteDrillThroughReport](#)  
Describes the Oracle Smart View for Office VBA function, HypExecuteDrillThroughReport.
- [HypGetDrillThroughReports](#)  
Describes the Oracle Smart View for Office VBA function, HypGetDrillThroughReports.

## About Cell Functions

Describes the Oracle Smart View for Office cell VBA functions.

Cell functions perform operations and retrieve information for data cells and their contents.

## HypGetDimMbrsForDataCell

Describes the Oracle Smart View for Office VBA function, HypGetDimMbrsForDataCell.

**Cloud data provider types:** Oracle Essbase, Planning, Planning Modules, Financial Consolidation and Close, Tax Reporting

**On-premises data provider types:** Oracle Essbase, Oracle Hyperion Planning, Oracle Hyperion Financial Management

### Description

HypGetDimMbrsForDataCell() retrieves the entire set of dimension members for a data cell. These members must be in the grid.

### Syntax

HypGetDimMbrsForDataCell (vtSheetName, vtCellRange, vtServerName, vtAppName, vtCubeName, vtFormName, vtDimensionNames, vtMemberNames)

ByVal vtSheetName As Variant

ByVal vtCellRange As Variant

ByRef vtServerName As Variant

ByRef vtAppName As Variant

ByRef vtCubeName As Variant

ByRef vtFormName As Variant

ByRef vtDimensionNames As Variant

ByRef vtMemberNames As Variant

### Parameters

**vtSheetName:** Input variable; the name of worksheet on which to run the function. If vtSheetName is `Null` or `Empty`, the active worksheet is used.

**vtCellRange:** Input variable; the range of the cell (one cell only)

**vtServerName:** Output variable; the name of the server the associated connection on the sheet is connected to

**vtAppName:** Output variable; the name of the application the associated connection on the sheet is connected to

**vtCubeName:** Output variable; the name of the cube associated connection on the sheet is connected to

**vtFormName:** Output variable; the name of the form the associated connection on the sheet is connected to (in ad hoc grids, this is returned as an empty string)

**vtDimensionNames:** Output variable; the array of dimension names

**vtMemberNames:** Output variable; the array of member names

### Return Value

Returns 0 if successful; otherwise, the appropriate error code.

### Example

In order to run the example below, the defined sheet in `oSheetName` must contain a valid grid, and the cell or cell range defined in `oSheetDisp.Range` must be a valid data cell within a grid.

```
Public Declare Function HypGetDimMbrsForDataCell Lib "HsAddin" (ByVal
vtSheetName As Variant, ByVal vtCellRange As Variant, ByRef vtServerName As
Variant, ByRef vtAppName As Variant, ByRef vtCubeName As Variant, ByRef
vtFormName As Variant, ByRef vtDimensionNames As Variant, ByRef
vtMemberNames As Variant) As Long

Sub Example_HypGetDimMbrsForDataCell()

Dim oRet As Long
Dim oSheetName As String
Dim oSheetDisp As Worksheet
Dim vtDimNames As Variant
Dim vtMbrNames As Variant
Dim vtServerName As Variant
Dim vtAppName As Variant
Dim vtCubeName As Variant
Dim vtFormName As Variant
Dim lNumDims As Long
Dim lNumMbrs As Long
Dim sPrintMsg As String

oSheetName = "Sheet1"
Set oSheetDisp = Worksheets("Sheet1")
oRet = HypGetDimMbrsForDataCell("", oSheetDisp.Range("valid data cell"),
vtServerName, vtAppName, vtCubeName, vtFormName, vtDimNames, vtMbrNames)

If (oRet = SS_OK) Then
    If IsArray(vtDimNames) Then
        lNumDims = UBound(vtDimNames) - LBound(vtDimNames) + 1
    End If

    If IsArray(vtMbrNames) Then
        lNumMbrs = UBound(vtMbrNames) - LBound(vtMbrNames) + 1
    End If

    sPrintMsg = "Number of Dimensions = " & lNumDims & " Number of Members
= " & lNumMbrs & " Cube Name - " & vtCubeName
    MsgBox (sPrintMsg)
End If
```

End Sub

## HypCell

Describes the Oracle Smart View for Office VBA function, HypCell.

**Cloud data provider types:** Oracle Essbase, Planning, Planning Modules, Financial Consolidation and Close, Tax Reporting

**On-premises data provider types:** Oracle Essbase, Oracle Hyperion Planning, Oracle Hyperion Financial Management

### Description

HypCell() retrieves a cell value for a single member combination.

### Syntax

```
HypCell(vtSheetName, ParamArray MemberList())
```

```
ByVal vtSheetName As Variant
```

```
ByVal ParamArray MemberList() As Variant
```

### Parameters

**vtSheetName:** The name of worksheet on which to run the function. If vtSheetName is Null or Empty, the active worksheet is used.

**MemberList:** A list of strings that describe the member combination for which a data value will be retrieved. If MemberList is Null or Empty, the top level value is used. Represent members as "Dimension#Member"; for example, "Year#Jan" or "Market#East".

### Return Value

Returns the value of the data point if successful. Returns #No Connection if the sheet cannot be determined or is not connected to a data provider. Returns "Invalid Member MemberName or dimension DimensionName" if a member is incorrect.

### Example

```
Declare Function HypCell Lib "HsAddin" (ByVal vtSheetName As Variant,  
ParamArray MemberList() As Variant) As Variant
```

```
Sub Example_HypCell()  
Dim X As String  
X=HypCell(Empty, "Year#Qtr1", "Scenario#Actual", "Market#Oregon")  
If X = "#No Connection" Then  
MsgBox("Not logged in, or sheet not active.")  
Else  
If Left(X, 15) = "#Invalid member" then  
MsgBox("Member name incorrect.")  
Else  
MsgBox(X + " Value retrieved successfully.")  
End If
```



```
End If  
End Sub
```

**Note:**

The value of the data point returned is not placed in a cell in the spreadsheet automatically. To place the value in a cell, use the Visual Basic select method and the ActiveCell property. See your Visual Basic documentation for more information.

## HypFreeDataPoint

Describes the Oracle Smart View for Office VBA function, HypFreeDataPoint.

**Cloud data provider types:** Oracle Essbase, Planning, Planning Modules, Financial Consolidation and Close, Tax Reporting

**On-premises data provider types:** Oracle Essbase, Oracle Hyperion Planning, Oracle Hyperion Financial Management

### Description

HypFreeDataPoint() frees any memory allocated by HypGetDataPoint.

### Syntax

```
HypFreeDataPoint(vtInfo)
```

ByRef vtInfo As Variant

### Parameters

**vtInfo:** The variant array returned by HypGetDataPoint

### Return Value

Returns 0 if successful; returns -15 ("Invalid Parameter") if not successful.

### Example

See [HypGetDataPoint](#) for an example of HypFreeDataPoint.

## HypGetCellRangeForMbrCombination

Describes the Oracle Smart View for Office VBA function, HypGetCellRangeForMbrCombination.

**Cloud data provider types:** Oracle Essbase, Planning, Planning Modules, Financial Consolidation and Close, Tax Reporting

**On-premises data provider types:** Oracle Essbase, Oracle Hyperion Planning, Oracle Hyperion Financial Management

## Description

HypGetCellRangeForMbrCombination() retrieves the cell range for the selected combination of members.

## Syntax

HypGetCellRangeForMbrCombination (vtSheetName, vtDimNames, vtMbrNames, vtCellIntersectionRange)

By Val vtSheetName As Variant

ByRef vtDimNames As Variant

ByRef vtMbrNames As Variant

ByRef vtCellIntersectionRange As Variant

## Parameters

**vtSheetName:** The name of worksheet on which to run the function. If vtSheetName is Null or Empty, the active worksheet is used.

**vtDimNames:** Input variable; the array of dimension names

**vtMbrNames:** Input variable; the array of member names corresponding to the dimensions (in the same order)

**vtCellIntersectionRange:** Output variable; the range of the cell(s) on the grid

## Return Value

Returns SS\_OK if successful; otherwise, the appropriate error code.

## Example

```
Public Declare Function HypGetCellRangeForMbrCombination Lib "HsAddin"
    (ByVal vtSheetName As Variant, ByRef vtDimNames() As Variant, ByRef
    vtMbrNames() As Variant, ByRef vtCellIntersectionRange As Variant) As
    Long
Sub Example_HypGetCellRangeForMbrCombination()

    Dim oRet As Long
    Dim oSheetName As String
    Dim oSheetDisp As Worksheet
    Dim vtDimNames(3) As Variant
    Dim vtMbrNames(3) As Variant
    Dim vtReturnCellRange As Variant
    Dim oRange As Range

    'oSheetName = Empty
    'Set oSheetDisp = Worksheets(oSheetName$)

    vtDimNames(0) = "Measures"
    vtDimNames(1) = "Market"
    vtDimNames(2) = "Year"
    vtDimNames(3) = "Product"
```

```
'vtDimNames(4) = ""

vtMbrNames(0) = "Sales"
vtMbrNames(1) = "New York"
vtMbrNames(2) = "Year"
vtMbrNames(3) = " Product"
'vtMbrNames(4) = ""

oRet = HypGetCellRangeForMbrCombination ("", vtDimNames, vtMbrNames,
vtReturnCellRange)

If (oRet = 0) Then
    Set oRange = vtReturnCellRange
End If
End Sub
```

## HypGetDataPoint

Describes the Oracle Smart View for Office VBA function, HypGetDataPoint.

**Cloud data provider types:** Oracle Essbase, Planning, Planning Modules, Financial Consolidation and Close, Tax Reporting

**On-premises data provider types:** Oracle Essbase, Oracle Hyperion Planning, Oracle Hyperion Financial Management

### Description

HypGetDataPoint() retrieves member information for a single data cell. For example, to find out the members that consist of the data intersection at cell B6, HypGetDataPoint may return the members January, California, Actual, Root Beer, Profit.

### Syntax

HypGetDataPoint (vtSheetName, vtCell)

By Val vtSheetName As Variant

By Val vtCell As Variant

### Parameters

**vtSheetName:** The name of worksheet on which to run the function. If vtSheetName is `Null` or `Empty`, the active worksheet is used.

**vtCell:** The reference cell for which to retrieve the member combination information

### Return Value

Returns an array of member names.

### Example

```
Declare Function HypGetDataPoint Lib "HsAddin" (ByVal vtSheetName As
Variant, ByVal vtCell As Variant) As Variant
```

```
Sub Example_HypGetDataPoint()
```

```
Dim vt As Variant
Dim cbItems As Variant
Dim i As Integer
Dim pMember As String
vt = HypGetDataPoint(Empty, range ("B3"))
If IsArray(vt) Then
    cbItems = UBound(vt) - LBound(vt) + 1
    MsgBox ("Number of elements = " + Str(cbItems))

    For i = LBound(vt) To UBound(vt)
        MsgBox ("Member = " + vt(i))
    Next
    X = HypFreeDataPoint(vt)
Else
    MsgBox ("Return Value = " + Str(vt))
End If
End Sub
```

## HypIsCellWritable

Describes the Oracle Smart View for Office VBA function, HypIsCellWritable.

**Cloud data provider types:** Oracle Essbase, Planning, Planning Modules, Financial Consolidation and Close, Tax Reporting

**On-premises data provider types:** Oracle Essbase, Oracle Hyperion Planning, Oracle Hyperion Financial Management

### Description

HypIsCellWritable() checks to see whether a cell is writable.

### Syntax

HypIsCellWritable (vtSheetName, vtCellRange)

ByVal vtSheetName As Variant

ByVal vtCellRange As Variant

### Parameters

**vtSheetName:** Input parameter; the name of worksheet on which to run the function. If vtSheetName is `Null` or `Empty`, the active worksheet is used.

**vtCellRange:** Output parameter; the range of the cell (one cell only) whose writability is to be checked

### Return Value

Returns `VARIANT_TRUE` if the cell is writable; otherwise, `VARIANT_FALSE`.

### Example

```
Public Declare Function HypIsCellWritable Lib "HsAddin" (ByVal
vtSheetName As Variant, ByVal vtCellRange As Variant) As Boolean
```

```
Sub Example_HypIsCellWritable()  
  
    Dim oRet As Boolean  
    Dim oSheetName As String  
    Dim oSheetDisp As Worksheet  
  
    oSheetName = "Sheet1"  
    Set oSheetDisp = Worksheets(oSheetName$)  
    oRet = HypIsCellWritable (Empty, oSheetDisp.Range("G2"))  
  
End Sub
```

## HypSetCellsDirty

Describes the Oracle Smart View for Office VBA function, HypSetCellsDirty.

**Cloud data provider types:** Oracle Essbase, Planning, Planning Modules, Financial Consolidation and Close, Tax Reporting

**On-premises data provider types:** Oracle Essbase, Oracle Hyperion Planning, Oracle Hyperion Financial Management

### Description

HypSetCellsDirty() marks selected data range dirty for submitting data.

### Syntax

HypSetCellsDirty (vtSheetName, vtRange)

ByVal vtSheetName As Variant

ByVal vtRange As Variant

### Parameters

**vtSheetName:** The name of worksheet on which to run the function. If vtSheetName is `Null` or `Empty`, the active worksheet is used.

**vtRange:** Variant data range to be marked as dirty

### Return Value

Returns 0 if successful; otherwise, returns the appropriate error code.

### Example

```
Declare Function HypSetCellsDirty Lib "HsAddin" (ByVal vtSheetName As  
Variant, ByVal vtRange As Variant) As Long
```

```
Sub Example_HypSetCellsDirty()  
    X=HypSetCellsDirty (Empty, Range ("A3:B3"))  
End Sub
```

## HypDeleteAllLROs

Describes the Oracle Smart View for Office VBA function, HypDeleteAllLROs.

**Cloud data provider types:** Oracle Essbase

**On-premises data provider types:** Oracle Essbase

### Description

HypDeleteAllLROs() deletes all linked reporting objects from the cells specified by the vtSelectionRange parameter.

### Syntax

HypDeleteAllLROs (vtSheetName, vtSelectionRange)

ByVal vtSheetName As Variant

ByVal vtSelectionRange As Variant

### Parameters

**vtSheetName:** The name of worksheet on which to run the function. If vtSheetName is Null or Empty, the active worksheet is used.

**vtSelectionRange:** The range of cells from which to delete all linked reporting objects

### Return Value

Returns 0 if successful; otherwise, returns the appropriate error code.

### Example

```
Public Declare Function HypDeleteAllLROs Lib "HsAddin" (ByVal  
vtSheetName As Variant, ByVal vtSelectionRange As Variant) As Long
```

```
Sub Example_HypDeleteAllLROs  
sts = HypDeleteAllLROs("Sheet1", Range("B3"))  
End Sub
```

## HypDeleteLROs

Describes the Oracle Smart View for Office VBA function, HypDeleteLROs.

**Cloud data provider types:** Oracle Essbase

**On-premises data provider types:** Oracle Essbase

### Description

HypDeleteLROs() deletes one or more linked reporting objects from the cells specified by the vtSelectionRange parameter.

**Syntax**

HypDeleteLROs (vtSheetName, vtSelectionRange, vtLROIDs())

ByVal vtSheetName As Variant

ByVal vtSelectionRange As Variant

ByRef vtLROIDs() As Variant

**Parameters**

**vtSheetName:** The name of worksheet on which to run the function. If vtSheetName is `Null` or `Empty`, the active worksheet is used.

**vtSelectionRange:** Input variable; the range of cells from which to delete all linked reporting objects

**vtLROIDs():** Input variable; the array of LRO Ids to be deleted

**Return Value**

Returns 0 if successful; otherwise, returns the appropriate error code.

**Example**

```
Public Declare Function HypDeleteLROs Lib "HsAddin" (ByVal vtSheetName As
Variant, ByVal vtSelectionRange As Variant, ByRef vtLROIDs() As Variant) As
Long
```

```
Sub Example_HypDeleteLROs()
Dim LROIDs(1)
LROIDs(0) = 1
LROIDs(1) = 2
sts = HypDeleteLROs("Sheet1", Range("B3"), LROIDs)
End Sub
```

## HypAddLRO

Describes the Oracle Smart View for Office VBA function, HypAddLRO.

**Cloud data provider types:** Oracle Essbase

**On-premises data provider types:** Oracle Essbase

**Description**

HypAddLRO() adds linked reporting objects to the cells specified by the vtSelectionRange parameter. To see the added linked reporting objects, you must launch the **Linked Reporting Objects** dialog box or use HypListLRO.

**Syntax**

HypAddLRO(vtSheetName, vtSelectionRange, vtType, vtName, vtDescription)

ByVal vtSheetName As Variant

ByVal vtSelectionRange As Variant

ByVal vtType As Variant

ByVal vtName As Variant

ByVal vtDescription As Variant

### Parameters

**vtSheetName:** The name of worksheet on which to run the function. If vtSheetName is `Null` or `Empty`, the active worksheet is used.

**vtSelectionRange:** Input parameter; the range of cells to associate with the linked reporting object

**vtType:** Input parameter; the linked reporting object type expressed as a constant

- 1—Cell note
- 2—File
- 3—URL

**vtName:** Input variable; the location of the file with filename and URL information. Not used for cell note.

**vtDescription:** Input variable; the description of the cell note, file, or URL

### Return Value

Returns 0 if successful; otherwise, returns the corresponding error code.

### Example

```
Public Declare Function HypAddLRO Lib "HsAddin" (ByVal vtSheetName As Variant, ByVal vtSelectionRange As Variant, ByVal vtType As Variant, ByVal vtName As Variant, ByVal vtDescription As Variant, ByRef vtLROIDs() As Variant) As Long
Sub Example_HypAddLRO()
    sts = HypAddLRO("Sheet1", Range("B3"), 1, "", "Hello World")
End Sub
```

## HypUpdateLRO

Describes the Oracle Smart View for Office VBA function, HypUpdateLRO.

**Cloud data provider types:** Oracle Essbase

**On-premises data provider types:** Oracle Essbase

### Description

HypUpdateLRO() updates linked reporting objects associated with the cells specified by the vtSelectionRange parameter. To see the updates, you must launch the **Linked Reporting Objects** dialog box or use HypListLRO.



**Syntax**

```
HypUpdateLRO(vtSheetName, vtSelectionRange, vtID,vtlType, vtName, vtDescription)
```

```
ByVal vtSheetName As Variant
```

```
ByVal vtSelectionRange As Variant
```

```
ByVal vtID As Variant
```

```
ByVal vtlType As Variant
```

```
ByVal vtName As Variant
```

```
ByVal vtDescription As Variant
```

**Parameters**

**vtSheetName:** The name of worksheet on which to run the function. If vtSheetName is `Null` or `Empty`, the active worksheet is used.

**vtSelectionRange:** Input variable; the range of cells to associate with the linked reporting object

**vtID:** Input variable; the ID of the linked reporting object to be updated

**vtlType:** Input variable; the linked reporting object type expressed as a constant

- 1—Cell note
- 2—File
- 3—URL

**vtName:** Input variable; the location of the file with filename and URL information. Not used for cell note.

**vtDescription:** Input variable; the description of the cell note, file, or URL

**Return Value**

Returns 0 if successful; otherwise, returns the corresponding error code.

**Example**

```
Public Declare Function HypUpdateLRO Lib "HsAddin" (ByVal vtSheetName As  
Variant, ByVal vtSelectionRange As Variant, ByVal vtID As Variant, ByVal  
vtlType As Variant, ByVal vtName As Variant, ByVal vtDescription As Variant)  
As Long
```

```
Sub Example_HypUpdateLRO  
sts = HypUpdateLRO("Sheet1", Range("B3"), "2", 2, "d:\test2.txt", "linked  
object")  
End Sub
```

## HypListLROs

Describes the Oracle Smart View for Office VBA function, HypListLROs.

**Cloud data provider types:** Oracle Essbase

**On-premises data provider types:** Oracle Essbase

### Description

HypListLROs() lists all linked reporting objects associated with the cells specified by the vtSelectionRange parameter.

### Syntax

HypListLROs (vtSheetName, vtSelectionRange, vtLRO)

ByVal vtSheetName As Variant

ByVal vtSelectionRange As Variant

ByRef vtLRO As LRO\_Info

### Parameters

**vtSheetName:** The name of worksheet on which to run the function. If vtSheetName is Null or Empty, the active worksheet is used.

**vtSelectionRange:** Input variable; the range of cells from which to list all linked reporting objects

**vtLRO:** Output variable; the 2-dimensional array of linked reporting objects

### Return Value

Returns 0 if successful; otherwise, returns the appropriate error code.

### Example

```
Public Declare Function HypListLROs Lib "HsAddin" (ByVal vtSheetName  
As Variant, ByVal vtSelectionRange As Variant, ByRef vtLRO) As Long
```

```
Dim ObjectList As LRO_Info  
Sub Example_HypListLROs()  
sts = HypListLROs("Sheet1", Range("B3"), ObjectList)  
End Sub
```

## HypRetrieveLRO

Describes the Oracle Smart View for Office VBA function, HypRetrieveLRO.

**Cloud data provider types:** Oracle Essbase

**On-premises data provider types:** Oracle Essbase

### Description

HypRetrieveLRO() retrieves linked reporting objects associated with the cells specified by the vtSelectionRange parameter. To see the linked reporting objects, you must launch the **Linked Reporting Objects** dialog box or use HypListLRO.

### Syntax

```
HypRetrieveLRO(vtSheetName, vtSelectionRange, vtID,vtIType, vtName, vtDescription)
```

```
ByVal vtSheetName As Variant
```

```
ByVal vtSelectionRange As Variant
```

```
ByVal vtID As Variant
```

```
ByVal vtName As Variant
```

```
ByVal vtDescription As Variant
```

### Parameters

**vtSheetName:** The name of worksheet on which to run the function. If vtSheetName is Null or Empty, the active worksheet is used.

**vtSelectionRange:** Input variable; the range of cells to associate with the linked reporting object

**vtID:** Input variable;the ID of the linked reporting object to be retrieved. This is provided when you execute HypListLROs.

**vtName:** Output variable;the name of the linked reporting object

**vtDescription:** Output variable; the description of the retrieved linked reporting object

### Return Value

Returns 0 if successful; otherwise, returns the corresponding error code.

### Example

```
Public Declare Function HypRetrieveLRO Lib "HsAddin" (ByVal vtSheetName As Variant,ByVal vtSelectionRange As Variant,ByVal vtID As Variant,ByRef vtName As Variant,ByRef vtDescription As Variant) As Long

Sub Example_HypRetrieveLRO
    sts = HypRetrieveLRO("Sheet1", Range("B3"), "1", vtName, vtDescription)
End Sub
```

## HypExecuteDrillThroughReport

Describes the Oracle Smart View for Office VBA function, HypExecuteDrillThroughReport.

**Data provider types:** Oracle Essbase on-premises

## Description

HypExecuteDrillThroughReport() executes the specified drill-through report. See also [HypGetDrillThroughReports](#).

## Syntax

```
HypExecuteDrillThroughReport(vtSheetName, vtSelectionRange, vtID, vtName,  
vtURL, vtURLTemplate, vtType)
```

ByVal vtSheetName As Variant

ByVal vtSelectionRange As Variant

ByVal vtID As Variant

ByVal vtName As Variant

ByVal vtURL As Variant

ByVal vtURLTemplate As Variant

ByVal vtType As Variant

## Parameters

**vtSheetName:** The name of worksheet on which to run the function. If vtSheetName is *Null* or *Empty*, the active worksheet is used.

**vtSelectionRange:** Input variable; the range of cells in which to execute the drill-through report

**vtID:** Input variable; the ID for the execution of the drill-through report. This is returned from the server when you run HypGetDrillThroughReports.

**vtName:** Input variable; the name of the drill-through report. This is returned from the server when you run HypGetDrillThroughReports.

**vtURL:** Input variable; the URL of the drill-through report. This is returned from the server when you run HypGetDrillThroughReports.

**vtURLTemplate:** Input variable; the URL template of the drill-through report. This is returned from the server when you run HypGetDrillThroughReports.

**vtType:** Input variable; the type of the drill-through report. This is returned from the server when you run HypGetDrillThroughReports.

## Return Value

Returns 0 if successful; otherwise, returns the appropriate error code.

## Example

```
Public Declare Function HypExecuteDrillThroughReport Lib "HsAddin"  
(ByVal vtSheetName As Variant, ByVal vtSelectionRange As Variant, ByVal  
vtID As Variant, ByVal vtName As Variant, ByVal vtURL As Variant, ByVal  
vtURLTemplate As Variant, ByVal vtType As Variant) As Long  
  
Sub Example_HypExecuteDrillThroughReport()  
sts = HypExecuteDrillThroughReport("Sheet3", Range("B3"), ids(0),
```

```
names(0), "", "", "")  
End Sub
```

## HypGetDrillThroughReports

Describes the Oracle Smart View for Office VBA function, HypGetDrillThroughReports.

**Data provider types:** Oracle Essbase on-premises

### Description

HypGetDrillThroughReports() retrieves a list of drill-through reports. See also [HypExecuteDrillThroughReport](#).

### Syntax

```
HypGetDrillThroughReports(vtSheetName, vtSelectionRange, vtIDs, vtNames, vtURLs,  
vtURLTemplates, vtTypes)
```

ByVal vtSheetName As Variant

ByVal vtSelectionRange As Variant

ByVal vtIDs As Variant

ByVal vtNames As Variant

ByVal vtURLs As Variant

ByVal vtURLTemplates As Variant

ByVal vtTypes As Variant

### Parameters

**vtSheetName:** The name of worksheet on which to run the function. If vtSheetName is `Null` or `Empty`, the active worksheet is used.

**vtSelectionRange:** The range of cells that contain the drill-through reports to retrieve

**vtIDs:** Output variable; the array of the IDs returned from the server

**vtNames:** Output variable; the array of the names returned from the server

**vtURLs:** Output variable; the array of the URLs returned from the server

**vtURLTemplates:** Output variable; the array of the URL templates returned from the server

**vtTypes:** Output variable; the array of the types returned from the server

### Return Value

Returns 0 if successful; otherwise, returns the appropriate error code.

### Example

```
Public Declare Function HypGetDrillThroughReports Lib "HsAddin" (ByVal  
vtSheetName As Variant, ByVal vtSelectionRange As Variant, ByRef vtIDs As  
Variant, ByRef vtNames As Variant, ByRef vtURLs As Variant, ByRef  
vtURLTemplates As Variant, ByRef vtTypes As Variant) As Long
```

```
Sub Example_HypGetDrillThroughReports()  
sts = HypGetDrillThroughReports("Sheet3", Range("B3"), ids, names,  
urls, urltemplates, types)  
End Sub
```

# 9

## POV Functions

Describes the Oracle Smart View for Office POV VBA functions.

### Related Topics

- [About POV Functions](#)  
Describes the Oracle Smart View for Office POV VBA functions.
- [HypSetPOV](#)  
Describes the Oracle Smart View for Office VBA function, HypSetPOV.
- [HypGetBackgroundPOV](#)  
Describes the Oracle Smart View for Office VBA function, HypGetBackgroundPOV.
- [HypSetBackgroundPOV](#)  
Describes the Oracle Smart View for Office VBA function, HypSetBackgroundPOV.
- [HypGetPagePOVChoices](#)  
Describes the Oracle Smart View for Office VBA function, HypGetPagePOVChoices.
- [HypSetPages](#)  
Describes the Oracle Smart View for Office VBA function, HypSetPages.
- [HypGetMembers](#)  
Describes the Oracle Smart View for Office VBA function, HypGetMembers.
- [HypSetMembers](#)  
Describes the Oracle Smart View for Office VBA function, HypSetMembers.
- [HypGetActiveMember](#)  
Describes the Oracle Smart View for Office VBA function, HypGetActiveMember.
- [HypSetActiveMember](#)  
Describes the Oracle Smart View for Office VBA function, HypSetActiveMember.
- [HypGetDimensions](#)  
Describes the Oracle Smart View for Office VBA function, HypGetDimensions.
- [HypSetDimensions](#)  
Describes the Oracle Smart View for Office VBA function, HypSetDimensions.

## About POV Functions

Describes the Oracle Smart View for Office POV VBA functions.

POV functions specify or retrieve settings for the POV.

## HypSetPOV

Describes the Oracle Smart View for Office VBA function, HypSetPOV.

**Cloud data provider types:** Oracle Essbase, Planning (ad hoc only), Planning Modules (ad hoc only), Financial Consolidation and Close (ad hoc only), Tax Reporting (ad hoc only)

**On-premises data provider types:** Oracle Essbase, Oracle Hyperion Planning (ad hoc only), Oracle Hyperion Financial Management (ad hoc only)

### Description

HypSetPOV() sets the POV for the selected ad hoc worksheet. This function does not support data forms; for forms, use [HypSetPages](#).

To set the POV more efficiently, [HypSetDimensions](#) may be used instead of HypSetPOV.

### Syntax

```
HypSetPOV(vtSheetName, ParamArray MemberList())
```

```
ByVal vtSheetName As Variant
```

```
ParamArray MemberList() As Variant
```

### Parameters

**vtSheetName:** The name of worksheet on which to run the function. If vtSheetName is `Null` or `Empty`, the active worksheet is used.

**ParamArray MemberList():** A list of strings that describe the member combination for which a data value will be retrieved. If MemberList is null or empty, the top level value is used.

### Return Value

Returns 0 if successful; otherwise, returns the appropriate error code. If you use this function on a form instead of an ad hoc worksheet, error -69 (deprecated VBA) is returned.

### Example

```
Declare Function HypSetPOV Lib "HsAddin" (ByVal vtSheetName As  
Variant, ParamArray MemberList() As Variant) As Long  
Sub Example_HypSetPOV()  
    X=HypSetPOV (Empty,"Year#Qtr1", "Market#East")  
End Sub
```

## HypGetBackgroundPOV

Describes the Oracle Smart View for Office VBA function, HypGetBackgroundPOV.

**Cloud data provider types:** Oracle Essbase, Planning, Planning Modules, Financial Consolidation and Close, Tax Reporting

**On-premises data provider types:** Oracle Essbase, Oracle Hyperion Planning, Oracle Hyperion Financial Management

### Description

HypGetBackgroundPOV() returns the list of background POV members as two-string arrays. One string array contains the POV dimension names; the other contains the member names.



**Syntax**

HypGetBackgroundPOV (vtFriendlyName, vtDimensionNames, vtMemberNames)

ByVal vtFriendlyName As Variant

ByRef vtDimensionNames As Variant

ByRef vtMemberNames As Variant

**Parameters**

**vtFriendlyName:** Input variable; the connection name of the data provide.

**vtDimensionNames:** Output variable; the dimension names array

**vtMemberNames:** Output variable; the member names array (one member per POV dimension)

**Return Value**

Returns 0 if successful; otherwise, returns the appropriate error code.

**Example**

This example assumes that the worksheet is connected and has a grid.

```
Public Declare Function HypGetBackgroundPOV Lib "HsAddin" (ByVal  
vtFriendlyName As Variant, ByRef vtDimensionNames As Variant, ByRef  
vtMemberNames As Variant) As Long  
Sub Example_GetBackgroundPOV()  
sts = con = HypGetBackgroundPOV("stm10026_Sample_Basic", vtDim, vtMem)  
End Sub
```

## HypSetBackgroundPOV

Describes the Oracle Smart View for Office VBA function, HypSetBackgroundPOV.

**Cloud data provider types:** Oracle Essbase, Planning, Planning Modules, Financial Consolidation and Close, Tax Reporting

**On-premises data provider types:** Oracle Essbase, Oracle Hyperion Planning, Oracle Hyperion Financial Management

**Description**

HypSetBackgroundPOV() sets the POV for the connection object in the POV Manager.

**Syntax**

HypSetBackgroundPOV(vtFriendlyName, ParamArray MemberList())

ByVal vtFriendlyName As Variant

ParamArray MemberList() As Variant

### Parameters

**vtFriendlyName:** The connection name of the data provider.

**MemberList:** A list of strings that describe the member combination for which a data value will be retrieved. If MemberList is Null or Empty, the top level HypSetDimensions value is used.

### Return Value

Returns 0 if successful; otherwise, returns the appropriate error code.

### Example

```
Declare Function HypSetBackgroundPOV Lib "HsAddin" (ByVal  
vtFriendlyName, ParamArray MemberList() As Variant) As Long  
  
Sub Example_ypSetBackgroundPOV()  
    X=HypSetBackgroundPOV ("My Connection","Year#Qtr1", "Market#East")  
End Sub
```

## HypGetPagePOVChoices

Describes the Oracle Smart View for Office VBA function, HypGetPagePOVChoices.

**Cloud data provider types:** Oracle Essbase, Planning, Planning Modules, Financial Consolidation and Close, Tax Reporting

**On-premises data provider types:** Oracle Essbase, Oracle Hyperion Planning, Oracle Hyperion Financial Management

### Description

HypGetPagePOVChoices() returns the available member names and member description for a given dimension.

### Syntax

```
HypGetPagePOVChoices(vtSheetName, vtDimensionName, vtMbrNameChoices,  
vtMbrDescChoices)
```

ByVal vtSheetName As Variant

ByVal vtDimensionName As Variant

ByRef vtMbrNameChoices As Variant

ByRef vtMbrDescChoices As Variant

### Parameters

**vtSheetName:** The name of worksheet on which to run the function. If vtSheetName is Null or Empty, the active worksheet is used.

**vtDimensionName:** The dimension names in the POV

**vtMbrNameChoices:** Output parameter; the array of member names

**vtMbrDescChoices:** Output parameter; the array of member descriptions

### Return Value

Returns 0 if successful; otherwise, returns the appropriate error code.

### Example

```
Public Declare Function HypGetPagePOVChoices Lib "HsAddin" (ByVal vtSheetName As Variant, ByVal vtDimensionName As Variant, ByRef vtMbrNameChoices As Variant, ByRef vtMbrDescChoices As Variant) As Long
Sub Example_HypGetPagePOVChoices()
    Dim mbrName As Variant
    Dim mbrDesc As Variant
    sts = HypGetPagePOVChoices(Empty, "Product", vtMbrNameChoices, vtMbrDescChoices)
    MsgBox (sts)
End Sub
```

## HypSetPages

Describes the Oracle Smart View for Office VBA function, HypSetPages.

**Cloud data provider types:** Planning (forms only), Planning Modules (forms only), Financial Consolidation and Close (forms only), Tax Reporting (forms only)

**On-premises data provider types:** Oracle Hyperion Planning (forms only), Oracle Hyperion Financial Management (forms only)

### Description

HypSetPages() sets the page members for the selected sheet.

### Syntax

HypSetPages (ByVal vtSheetName, ParamArray MemberList())

ByVal vtSheetName As Variant

ParamArray MemberList() As Variant

### Parameters

**vtSheetName:** The name of worksheet on which to run the function. If vtSheetName is `Null` or `Empty`, the active worksheet is used.

**ParamArray MemberList():** The list of desired page member items in the form `Dimension#Current Member`. If MemberList is `Null` or `Empty`, the top level value is used.

### Return Value

Returns 0 if successful; otherwise, returns the appropriate error code.

### Example

```
Public Declare Function HypSetPages Lib "HsAddin" (ByVal vtSheetName As Variant, ParamArray MemberList() As Variant) As Long
```

```
Sub Example_HypSetPages()  
X=HypSetPages (Empty,"Entity#Operations","Scenario#Current")  
End Sub
```

## HypGetMembers

Describes the Oracle Smart View for Office VBA function, HypGetMembers.

**Cloud data provider types:** Oracle Essbase, Planning, Planning Modules, Financial Consolidation and Close, Tax Reporting

**On-premises data provider types:** Oracle Essbase, Oracle Hyperion Planning, Oracle Hyperion Financial Management

### Description

HypGetMembers() gets the list of selected or used members for a given dimension present in the grid.

For Essbase, Oracle Hyperion Planning, and Planning, member names are based on the selected alias table.

For Financial Management, the second array returns the descriptions.

For POV (in forms), Page (in ad hoc) and user variables, a single member is returned.

To uniquely identify the user variable, provide the user variable name rather than the dimension name.

### Syntax

HypGetMembers (vtSheetName, vtDimensionName, vtMbrNameChoices, vtMbrDescChoices)

ByVal vtSheetName As Variant

ByVal vtDimensionName As Variant

ByRef vtMbrNameChoices As Variant

ByRef vtMbrDescChoices As Variant

### Parameters

**vtSheetName:** The name of worksheet on which to run the function. If vtSheetName is Null or Empty, the active worksheet is used.

**vtDimensionName:** Input variable; the name of the dimension for which the selected member list is to be returned

**vtMbrNameChoices:** Output variable; the array of member names used

**vtMbrDescChoices:** Output variable; the array of member name descriptions. For Essbase, Oracle Hyperion Planning, and Planning, this is the same as member names. This list will be empty if the dimension is a row or column dimension.

### Return Value

Returns 0 if successful; otherwise, returns the appropriate error code.

### Example

This example assumes that the worksheet is connected and has a grid.

```
Public Declare Function HypGetMembers Lib "HsAddin" (ByVal vtSheetName As Variant, ByVal vtDimensionName As Variant, ByRef vtMbrNameChoices As Variant, ByRef vtMbrDescChoices As Variant) As Long
Sub Example_HypGetMembers()
sts = HypGetMembers("Sheet1", "Year", vtMbr, vtDes)
End Sub
```

## HypSetMembers

Describes the Oracle Smart View for Office VBA function, HypSetMembers.

**Cloud data provider types:** Oracle Essbase, Planning, Planning Modules, Financial Consolidation and Close, Tax Reporting

**On-premises data provider types:** Oracle Essbase, Oracle Hyperion Planning, Oracle Hyperion Financial Management

### Description

HypSetMembers() sets the list of POV dimension choices in ad hoc grids and the Page list in Financial Management forms.

This function cannot be used to set the Page list in Planning forms, nor can it be used to set row or column members.

The member list submitted by the user is validated before it is set.

### Syntax

HypSetMembers (vtSheetName, vtDimensionName, ParamArray MemberList())

ByVal vtSheetName As Variant

ByVal vtDimensionName As Variant

ParamArray MemberList() As Variant

### Parameters

**vtSheetName:** The name of worksheet on which to run the function. If vtSheetName is `Null` or `Empty`, the active worksheet is used.

**vtDimensionName:** Input variable; the name of the dimension for which the selected member list is to be set

**MemberList:** Input variable; the array of member names to be set as choices

### Return Value

Returns 0 if successful; otherwise, returns the appropriate error code.

### Example

This example assumes that the worksheet is connected and has a grid. Note: "InvalidMember" does not belong to the Entity dimension and therefore will not be included in the list of dimension choices.

```
Public Declare Function HypSetMembers Lib "HsAddin" (ByVal vtSheetName
As Variant, ByVal vtDimensionName As Variant, ParamArray MemberList()
As Variant) As Long
Sub Example_HypSetMembers()
sts = HypSetMembers("Sheet1", "Entity", "Regional", "InvalidMember",
"None")
End Sub
```

## HypGetActiveMember

Describes the Oracle Smart View for Office VBA function, HypGetActiveMember.

**Cloud data provider types:** Oracle Essbase, Planning, Planning Modules, Financial Consolidation and Close, Tax Reporting

**On-premises data provider types:** Oracle Essbase, Oracle Hyperion Planning, Oracle Hyperion Financial Management

**Data provider types:**

### Description

HypGetActiveMember () returns the active member name of the given dimension. The active member for page dimensions, POV dimensions, and user variables can be retrieved on ad hoc or form worksheets. Row and column dimensions are not returned.

### Syntax

HypGetActiveMember (vtDimName, vtMember)

ByVal vtDimName As Variant

ByRef vtMember As Variant

### Parameters

**vtDimName:** Input variable; the dimension name whose active member is to be retrieved

**vtMember:** Output variable; the active member name returned

### Return Value

Returns 0 if successful; otherwise, returns the appropriate error code.

### Example

This example assumes that the worksheet is connected and has a grid.

```
Public Declare Function HypGetActiveMember Lib "HsAddin" (ByVal
vtDimName As Variant, ByRef vtMember As Variant) As Long
```

```
Sub Example_GetActiveMember()  
sts = HypSetActiveMember("Market", vtMem)  
End Sub
```

## HypSetActiveMember

Describes the Oracle Smart View for Office VBA function, HypSetActiveMember.

**Cloud data provider types:** Oracle Essbase, Planning, Planning Modules, Financial Consolidation and Close, Tax Reporting

**On-premises data provider types:** Oracle Essbase, Oracle Hyperion Planning, Oracle Hyperion Financial Management

### Description

HypSetActiveMember() sets the active member for a given dimension: page, POV, and user variables. Does not apply to row and column dimensions.

### Syntax

```
HypSetActiveMember (vtDimName, vtMember)
```

```
ByVal vtDimName As Variant
```

```
ByVal vtMember As Variant
```

### Parameters

**vtDimName:** Input variable; the dimension name whose active member is to be changed or set

**vtMember:** Input variable; the active member to be set

### Return Value

Returns 0 if successful; otherwise, returns the appropriate error code.

### Example

This example assumes that the worksheet is connected and has a grid.

```
Public Declare Function HypSetActiveMember Lib "HsAddin" (ByVal vtDimName As  
Variant, ByVal vtMember As Variant) As Long  
Sub Example_HypSetActiveMember()  
sts = HypSetActiveMember("Market", "Washington")  
End Sub
```

## HypGetDimensions

Describes the Oracle Smart View for Office VBA function, HypGetDimensions.

**Cloud data provider types:** Oracle Essbase, Planning, Planning Modules, Financial Consolidation and Close, Tax Reporting

**On-premises data provider types:** Oracle Essbase, Oracle Hyperion Planning, Oracle Hyperion Financial Management

### Description

HypGetDimensions() returns an array containing the dimension names in the grid and an array containing their corresponding types. HypGetDimensions() can be used in place of the deprecated HypGetPOV() function.

Type array has five possible types (row, column, page, POV, user variable), which can be identified using the following enumeration:

```
Enum DIMENSION_TYPE
    ROW_DIM = 0
    COL = 1
    POV = 2
    PAGE = 3
    USERVAR = 5
End Enum
```

To uniquely identify the user variable, use the user variable name rather than the dimension name.

### Syntax

HypGetDimensions (vtSheetName, vtMemberNames, vtType)

ByVal vtSheetName As Variant

ByRef vtMemberNames As Variant

ByRef vtType As Variant

### Parameters

**vtSheetName:** Input parameter; the name of worksheet on which to run the function. If vtSheetName is Null or Empty, the active worksheet is used.

**vtMemberNames:** Output variable; the dimension name array present in the grid

**vtType:** Output variable; the type information for the respective dimension

### Return Value

Returns 0 if successful; otherwise, returns the appropriate error code.

### Example

This example assumes that the worksheet is connected and has a grid.

```
Public Declare Function HypGetDimensions Lib "HsAddin" (ByVal
vtSheetName As Variant, ByRef vtMemberNames As Variant, ByRef vtType
As Variant) As Long
Sub Example_GetDimensions()
sts = HypGetDimensions("Sheet1", vtDim, vtType)
End Sub
```



# HypSetDimensions

Describes the Oracle Smart View for Office VBA function, HypSetDimensions.

**Cloud data provider types:** Oracle Essbase, Planning, Planning Modules, Financial Consolidation and Close, Tax Reporting

**On-premises data provider types:** Oracle Essbase, Oracle Hyperion Planning, Oracle Hyperion Financial Management

## Description

HypSetDimensions() specifies an ad hoc grid layout other than the default grid by rearranging the metadata of the grid. In this function, you specify an array containing the dimension names in the grid and an array containing their corresponding types.

If HypSetDimensions() is used on an existing ad hoc report, the entire grid layout is rearranged, and comments, formulas, and formatting are lost.

## Syntax

```
HypSetDimensions(vtSheetName, vtDimNames(), vtType())
```

ByVal vtSheetName() As Variant

ByRef vtDimNames() As Variant

ByRef vtType() As Variant)

## Parameters

**vtSheetName:** Input parameter; the name of worksheet on which to run the function. If vtSheetName is `Null` or `Empty`, the active worksheet is used.

**vtDimNames():** Input parameter; the dimension name array present in the grid

**vtType():** Input parameter; the type information for the respective dimension. Possible values:

- Row dimension (ROW\_DIM) = 0
- Column (COL) = 1
- POV (POV) = 2
- Page dimension (PAGE) = 3
- User variable (USERVAR) = 5

## Return Value

Returns 0 if successful; otherwise, returns the appropriate error code.

## Example

This example assumes that the worksheet is connected.

```
Public Declare Function HypSetDimensions Lib "HsAddin" (ByVal vtSheetName()  
As Variant, ByRef vtDimNames() As Variant, ByRef vtType() As Variant) As Long  
Sub Example_HypSetDimensions()  
Dim dims(3) As Variant
```

```
Dim types(3) As Variant
dims(0) = "Product"
dims(1) = "Market"
dims(2) = "Scenario"
dims(3) = "Measures"
types(0) = ROW_DIM
types(1) = COL
types(2) = POV
types(3) = POV
sts = HypSetDimensions("Sheet2", dims, types)
End Sub
```

# 10

## Calculation Script and Business Rule Functions

Describes the Oracle Smart View for Office calculation script and business rule VBA functions.

### Related Topics

- [About Calculation Script and Business Rule Functions](#)  
Describes the Oracle Smart View for Office calculation script and business rule VBA functions.
- [HypListCalcScripts](#)  
Describes the Oracle Smart View for Office VBA function, HypListCalcScripts.
- [HypListCalcScriptsEx](#)  
Describes the Oracle Smart View for Office VBA function, HypListCalcScriptsEx.
- [HypExecuteCalcScript](#)  
Describes the Oracle Smart View for Office VBA function, HypExecuteCalcScript.
- [HypExecuteCalcScriptEx](#)  
Describes the Oracle Smart View for Office VBA function, HypExecuteCalcScriptEx.
- [HypExecuteCalcScriptEx2](#)  
Describes the Oracle Smart View for Office VBA function, HypExecuteCalcScriptEx2.
- [HypGetCalcScript](#)  
Describes the Oracle Smart View for Office VBA function, HypGetCalcScript.
- [HypExecuteCalcScriptString](#)  
Describes the Oracle Smart View for Office VBA function, HypExecuteCalcScriptString.
- [HypDeleteCalc](#)  
Describes the Oracle Smart View for Office VBA function, HypDeleteCalc.

## About Calculation Script and Business Rule Functions

Describes the Oracle Smart View for Office calculation script and business rule VBA functions.

Calculation script and business rule functions retrieve or execute calculation scripts and business rules.

## HypListCalcScripts

Describes the Oracle Smart View for Office VBA function, HypListCalcScripts.

**Cloud data provider types:** Oracle Essbase

**On-premises data provider types:** Oracle Essbase

**Description**

HypListCalcScripts() lists all calculation scripts present on an Essbase server.

**Syntax**

HypListCalcScripts (vtSheetName, vtScriptArray)

ByVal vtSheetName As Variant

ByRef vtScriptArray As Variant

**Parameters**

**vtSheetName:** Input parameter; the name of worksheet on which to run the function. If vtSheetName is `Null` or `Empty`, the active worksheet is used.

**vtScriptArray:** Output parameter; the array of business rule scripts

**Return Value**

Returns 0 if successful; otherwise, returns the appropriate error code.

**Example**

```

Declare Function HypListCalcScripts Lib "HsAddin" (ByVal vtSheetName
As Variant, ByRef vtScriptArray As Variant) As Long
Sub Example_HypListCalcScripts()
Dim sts As Long
Dim paramList As Variant
sts = HypListCalcScripts(Empty, paramList)
If IsArray(paramList) Then
    cbItems = UBound(paramList) - LBound(paramList) + 1
    MsgBox ("Number of elements = " + Str(cbItems))
    For i = LBound(paramList) To UBound(paramList)
        MsgBox ("Member = " + paramList(i))
    Next
Else
    MsgBox ("Return Value = " + sts)
End If
End Sub

```

## HypListCalcScriptsEx

Describes the Oracle Smart View for Office VBA function, HypListCalcScriptsEx.

**Cloud data provider types:** Oracle Essbase, Planning, Planning Modules, Financial Consolidation and Close, Tax Reporting

**On-premises data provider types:** Oracle Essbase, Oracle Hyperion Planning

**Description**

HypListCalcScriptsEx() lists all business rules.

**Note:**

See [Usage](#) in [HypExecuteCalcScriptEx](#) for more information.

**Syntax**

HypListCalcScriptsEx (vtSheetName, vtbRuleOnForm, vtCubeNames, vtBRNames, vtBRTypes, vtBRHasPrompts, vtBRNeedsPageInfo, vtBRHidePrompts)

ByVal vtSheetName As Variant

ByVal vtbRuleOnForm As Variant

ByRef vtCubeNames As Variant

ByRef vtBRNames As Variant

ByRef vtBRTypes As Variant

ByRef vtBRHasPrompts As Variant

ByRef vtBRNeedsPageInfo As Variant

ByRef vtBRHidePrompts As Variant

**Parameters**

**vtSheetName:** Input parameter; the name of worksheet on which to run the function. If vtSheetName is `Null` or `Empty`, the active worksheet is used.

**vtbRuleOnForm:** Input parameter; the boolean to indicate whether to list business rules associated only with the form opened on the sheet. If set to `False`, all business rules associated with the application are returned.

**vtCubeNames:** Output parameter; the array of cube names associated with the business rules

**vtBRNames:** Output parameter; the array of business rule names

**vtBRTypes:** Output parameter; the array of business rule types

**vtBRHasPrompts:** Output parameter; the array of Booleans that indicate whether the business rule has runtime prompts (RTP)

**vtBRNeedsPageInfo:** Output parameter; the array of Booleans that indicate whether the business rule requires Page Information to be run on the sheet

**vtBRHidePrompts:** Output parameter; the array of Booleans that indicate whether the RTPs for the business rule are hidden

**Return Value**

Returns 0 if successful; otherwise, the appropriate error code.

**Example**

```
Public Declare Function HypListCalcScriptsEx Lib "HsAddin" (ByVal  
vtSheetName As Variant, ByVal vtbRuleOnForm As Variant, ByRef vtCubeNames As
```

```
Variant, ByRef vtBRNames As Variant, ByRef vtBRTypes As Variant, ByRef  
vtBRHasPrompts As Variant, ByRef vtBRNeedsPageInfo As Variant, ByRef  
vtBRHidePrompts As Variant) As Long  
Sub RunListCalcScriptsEx()  
sts = HypListCalcScriptsEx(Empty, True, CubeName, BRNames, BRTypes,  
BRHasPrompts, BRNeedsPageInfo, BRHidePrompts)  
End Sub
```

## HypExecuteCalcScript

Describes the Oracle Smart View for Office VBA function, HypExecuteCalcScript.

**Cloud data provider types:** Oracle Essbase

**On-premises data provider types:** Oracle Essbase

### Description

HypExecuteCalcScript() uses a calculation script (business rule script) to initiate a calculation on the server.

### Syntax

HypExecuteCalcScript (vtSheetName, vtCalcScript, vtSynchronous)

ByVal vtSheetName As Variant

ByVal vtCalcScript As Variant

ByVal vtSynchronous As Variant

### Parameters

**vtSheetName:** The name of worksheet on which to run the function. If vtSheetName is Null or Empty, the active worksheet is used.

**vtCalcScript:** The name of the calculation script on the server in the database directory to run. To run the default calculation script, use Default.

**vtSynchronous:** Not used

### Return Value

Returns 0 if successful; otherwise, returns the appropriate error code.

### Example

```
Declare Function HypExecuteCalcScript Lib "HsAddin" (ByVal vtSheetName  
As Variant, ByVal vtCalcScript As Variant, ByVal vtSynchronous As  
Variant) As Long
```

```
Sub Example_HypExecuteCalcScript()  
X = HypExecuteCalcScript (Empty, "Default", False)  
If X = 0 Then  
    MsgBox("Calculation complete.")  
Else  
    MsgBox("Calculation failed.")  
End Sub
```

```
End If  
End Sub
```

## HypExecuteCalcScriptEx

Describes the Oracle Smart View for Office VBA function, HypExecuteCalcScriptEx.

**Cloud data provider types:** Oracle Essbase, Planning, Planning Modules, Financial Consolidation and Close, Tax Reporting

**On-premises data provider types:** Oracle Essbase, Oracle Hyperion Planning

### Description

HypExecuteCalcScriptEx() executes the selected business rule.

### Syntax

```
HypExecuteCalcScriptEx(vtSheetName, vtCubeName, vtBRName, vtBRType,  
vtBRHasPrompts, vtBRNeedPageInfo, vtRTPNames(), vtRTPValues(), vtbShowRTPDlg,  
vtbRuleOnForm, vtbBRRanSuccessfully, vtCubeName, vtBRName, vtBRType,  
vtBRHasPrompts, vtBRNeedPageInfo, vtbBRHidePrompts, vtRTPNamesUsed,  
vtRTPValuesUsed )
```

ByVal vtSheetName As Variant

ByVal vtCubeName As Variant

ByVal vtBRName As Variant

ByVal vtBRType As Variant

ByVal vtbBRHasPrompts As Variant

ByVal vtbBRNeedPageInfo As Variant

ByRef vtRTPNames() As Variant

ByRef vtRTPValues() As Variant

ByVal vtbShowRTPDlg As Variant

ByVal vtbRuleOnForm As Variant

ByRef vtbBRRanSuccessfully As Variant

ByRef vtCubeName As Variant

ByRef vtBRName As Variant

ByRef vtBRType As Variant

ByRef vtbBRHasPrompts As Variant

ByRef vtbBRNeedPageInfo As Variant

ByRef vtbBRHidePrompts As Variant

ByRef vtRTPNamesUsed As Variant

ByRef vtRTPValuesUsed As Variant

## Parameters

**vtSheetName:** Input parameter; the name of worksheet on which to run the function. If vtSheetName is `Null` or `Empty`, the active worksheet is used.

**vtCubeName:** Input parameter; the cube name (plan types in Oracle Hyperion Planning) associated with the business rule.

**vtBRName:** Input parameter; the name of the business rule to be run.

**vtBRType:** Input parameter; the type of business rule to be run. Valid values are "graphical", "ecs", "sequence", and "native".

**vtbBRHasPrompts:** Input parameter; the Boolean that indicates whether the business rule has RTPs.

**vtbNeedPageInfo:** Input parameter; the Boolean that indicates whether the business rule requires Page Information to be run (this information is either from HypListCalcScriptsEx or from a prior run of HypExecuteCalcScriptEx).

**vtRTPNames:** Input parameter; the array of RTP names associated with the business rule.

**vtRTPValues:** Input parameter; the array of RTP values corresponding to the RTP names.

**vtbShowBRDlg:** Input parameter; the Boolean that indicates whether to display the Business Rules dialog to let users select the business rule (True) or to execute the business rule automatically (False). If set to True, all input parameters related to the business rule are ignored. Recommendation: Set to True when running the business rule for the first time, and thereafter set to false to automate the execution of the same business rule.

**vtbRuleOnForm:** Input parameter; the Boolean that indicates whether the business rule is to be associated to the form open on active sheet.

**vtbBRRanSuccessfully:** Output parameter; the Boolean value that indicates whether the last business rule ran successfully.

**vtCubeName:** Output parameter; the cube name (plan types in Oracle Hyperion Planning) associated with the last run business rule

**vtBRName:** Output parameter; the name of the last run business rule.

**vtBRType:** Output parameter; the type of the last run business rule.

**vtbBRHasPrompts:** Output parameter; the Boolean that indicates whether the last run business rule has RTPs.

**vtbBRNeedPageInfo:** Output parameter; the Boolean that indicates whether the last run business rule requires Page information to be run.

**vtbBRHidePrompts:** Output parameter; the Boolean that indicates whether the last run business rule has hidden RTPs.

**vtRTPNames:** Output parameter; the array of RTP names used to run last run business rule.

**vtRTPValues:** Output parameter; the array of RTP values associated with RTP names used to run last run business rule.



## Return Value

Returns 0 if successful; otherwise, the appropriate error code.

## Example

```
Public Declare Function HypExecuteCalcScriptEx Lib "HsAddin" (ByVal  
vtSheetName As Variant, ByVal vtCubeName As Variant, ByVal vtBRName As  
Variant, ByVal vtBRType As Variant, ByVal vtbBRHasPrompts As Variant, ByVal  
vtbBRNeedPageInfo As Variant, ByVal vtRTPNames() As Variant, ByVal  
vtRTPValues() As Variant, ByVal vtbShowRTPDlg As Variant, ByVal  
vtbRuleOnForm As Variant, ByRef vtBRRanSuccessfully As Variant, ByRef  
vtCubeName As Variant, ByRef vtBRName As Variant, ByRef vtBRType As Variant,  
ByRef vtbBRHasPrompts As Variant, ByRef vtbBRNeedPageInfo As Variant, ByRef  
vtbBRHidePrompts As Variant, ByRef vtRTPNamesUsed As Variant, ByRef  
vtRTPValuesUsed As Variant) As Long
```

```
Sub Example_HypExecuteCalcScriptEx()
```

```
Dim oRet As Long  
Dim oSheetName As String  
Dim oSheet As Worksheet  
Dim vtCubeNames As Variant  
Dim vtBRNames As Variant  
Dim vtBRTypes As Variant  
Dim vtBRHasPrompts As Variant  
Dim vtBRNeedsPageInfo As Variant  
Dim vtBRHidePrompts As Variant  
Dim sAllCalcs As String  
Dim sCalcName As String  
Dim bNeedPageInfo As Variant  
Dim vtInRTPNames() As Variant  
Dim vtInRTPValues() As Variant  
Dim vtOutRTPNames As Variant  
Dim vtOutRTPValues As Variant  
Dim vtbBRRanSuccessfully As Variant  
Dim vtbBRRanSuccessfully2 As Variant  
Dim vtOutCubeName As Variant  
Dim vtOutBRName As Variant  
Dim vtOutBRType As Variant  
Dim bBRHasPrompts As Variant  
Dim bBRNeedPageInfo As Variant  
Dim bBRHidePrompts As Variant  
Dim bShowDlg As Variant  
Dim bRuleOnForm As Variant
```

```
'Set oSheet = ActiveSheet  
'oSheetName = oSheet.Name  
oSheetName = "Sheet3"
```

```
oRet = HypListCalcScriptsEx (oSheetName, False, vtCubeNames, vtBRNames,  
vtBRTypes, vtBRHasPrompts, vtBRNeedsPageInfo, vtBRHidePrompts)  
If (oRet = 0) Then  
    If IsArray(vtBRNames) Then  
        lNumMbrs = (UBound(vtBRNames) - LBound(vtBRNames) + 1)
```

```
End If

sPrintMsg = "Number of Calc Scripts = " & lNumMbrs
MsgBox (sPrintMsg)

'Start Executing the Calc Script

bShowDlg = True
bRuleOnForm = False
iScript = 1

oRet = HypExecuteCalcScriptEx (oSheetName, vtCubeNames(iScript),
vtBRNames(iScript), vtBRTypes(iScript), vtBRHasPrompts(iScript),
vtBRNeedsPageInfo(iScript), vtInRTPNames, vtInRTPValues, bShowDlg,
bRuleOnForm, vtbBRRanSuccessfully, vtOutCubeName, vtOutBRName,
vtOutBRType, bBRHasPrompts, bBRNeedPageInfo, bBRHidePrompts,
vtOutRTPNames, vtOutRTPValues)
If (oRet = 0) Then
    MsgBox ("Last BR ran successfully - " & vtbBRRanSuccessfully)

    If (vtbBRRanSuccessfully = True) Then
        bShowDlg = False
        bRuleOnForm = False

        If IsArray(vtOutRTPNames) And IsArray(vtOutRTPValues) Then
            lNumRTPNames = (UBound(vtOutRTPNames) -
LBound(vtOutRTPNames) + 1)
            lNumRTPVals = (UBound(vtOutRTPValues) -
LBound(vtOutRTPValues) + 1)
        End If

        If (lNumRTPNames > 0) Then
            ReDim vtInRTPNames(lNumRTPNames - 1) As Variant
            ReDim vtInRTPValues(lNumRTPNames - 1) As Variant

            For iRTPs = 0 To lNumRTPNames - 1
                sBRName = vtOutRTPNames(iRTPs)
                sBRVal = vtOutRTPValues(iRTPs)

                vtInRTPNames(iRTPs) = sBRName
                vtInRTPValues(iRTPs) = sBRVal
            Next iRTPs
        End If

        oRet = HypExecuteCalcScriptEx (oSheetName, vtOutCubeName,
vtOutBRName, vtOutBRType, bBRHasPrompts, bBRNeedPageInfo,
vtInRTPNames, vtInRTPValues, bShowDlg, bRuleOnForm,
vtbBRRanSuccessfully2, vtOutCubeName, vtOutBRName, vtOutBRType,
bBRHasPrompts, bBRNeedPageInfo, bBRHidePrompts, vtOutRTPNames,
vtOutRTPValues)
        MsgBox ("Automated BR ran successfully - " &
vtbBRRanSuccessfully2)
    End If
Else
    sPrintMsg = "Error - " & oRet
```

```
        MsgBox (sPrintMsg)
    End If
Else
    sPrintMsg = "Error - " & oRet
    MsgBox (sPrintMsg)
End If

End Sub
```

## Usage

You can use HypExecuteCalcScriptEx in four modes, depending on whether HypListCalcScriptsEx is called before HypExecuteCalcScriptEx.

### **Not Calling HypListCalcScriptsEx Before HypExecuteCalcScriptEx**

If you do *not* call HypListCalcScriptsEx before HypExecuteCalcScriptEx, then the first time you call HypListCalcScriptsEx you should set vtbShowBRDlg to True for the first usage and to False thereafter.

- Mode 1: When vtbShowBRDlg is **True**:
  - **Input Arguments:** vtSheetName, vtCubeName, vtbRuleOnForm are used. vtBRName, vtBRType, vtbBRHasPrompts, vtbNeedPageInfo, ppRTPNames, ppRTPValues are ignored.
  - **Behavior:** The **Business Rules** dialog box displays all possible rules depending upon the vtbRuleOnForm value. When the user, runs the selected business rule and exits the **Business Rules** dialog box, the details of that business rule are filled in the out arguments and returned to the caller.
  - **Output arguments:** All out arguments are filled and returned to the caller so that they can be used in subsequent calls.
- Mode 2: When vtbShowBRDlg argument is **False**:
  - **Input arguments:** All input arguments are used.
  - **Behavior:** The **Business Rules** dialog box is not displayed. The business rule is run automatically, and the appropriate status is returned to the caller.
  - **Output arguments:** All output arguments are left unmodified, because nothing needs to be passed on to the caller, who already has all the information to run this particular business rule.

### **Calling HypListCalcScriptsEx Before HypExecuteCalcScriptEx**

If you *do* call HypListCalcScriptsEx before HypExecuteCalcScriptEx, then when HypListCalcScriptsEx is called, users get information about all business rules and runtime prompts, if any.

If a user runs a business rule that has no RTP, HypExecuteCalcScriptEx can be called with vtbShowBRDlg argument as False and provides all other information as the input arguments.

If a user runs a business rule that has an RTP, HypExecuteCalcScriptEx must be called with vtbShowBRDlg as True so that the business rule and its RTPs can be displayed and the user can select the RTP values to run the business rule. (In Oracle Hyperion Planning and EPM Cloud, the RTP flag may be True for a business rule when there are no RTPs to be displayed.)

- Mode 3: If the cube name, business rule name and business rule type are passed as empty in HypExecuteCalcScriptEx, the **Business Rules** dialog box is displayed and all business rules are shown, depending upon vtbRuleOnForm argument. All else is the same as mode 1.
- Mode 4: If the cube name, business rule name and business rule type are passed with filled values in HypExecuteCalcScriptEx, the **Business Rules** dialog box is displayed and only the passed business rule (business rule name for the provided cube name) is displayed along with its RTPs. All else is the same as mode 1.

## HypExecuteCalcScriptEx2

Describes the Oracle Smart View for Office VBA function, HypExecuteCalcScriptEx2.

**Cloud data provider types:** Oracle Essbase Cloud

**On-premises data provider types:** Oracle Essbase On-Premises

### Description

HypExecuteCalcScriptEx2() uses a calculation script (business rule script) to initiate a calculation on the server. It picks up the selected POV on the active sheet, which is needed as input for running the script.



#### Note:

This VBA should only be used for calc scripts that require runtime POV input. For a script that does not require runtime POV input, use [HypExecuteCalcScript](#) instead.

### Syntax

HypExecuteCalcScriptEx2 (vtSheetName, vtCalcScript)

ByVal vtSheetName As Variant

ByVal vtCalcScript As Variant

### Parameters

**vtSheetName:** The name of the worksheet on which to run the function. If vtSheetName is Null or Empty, the active worksheet is used.

**vtCalcScript:** The name of the calculation script on the server in the database directory to run. This script requires runtime POV variables as input, which can be picked up from the active grid.

### Return Value

Returns 0 if successful; otherwise, returns the appropriate error code.

### Example

```
Declare Function HypExecuteCalcScriptEx2 Lib "HsAddin" (ByVal  
vtSheetName As Variant, ByVal vtCalcScriptName As Variant) As Long
```

```
Sub RunCalcScriptWith_POV_RTSV()  
sts = HypExecuteCalcScriptEx2(Empty, "POV_CalcScr")  
End Sub
```

## HypGetCalcScript

Describes the Oracle Smart View for Office VBA function, HypGetCalcScript.

**Data provider types:** Oracle Essbase on-premises

### Description

HypGetCalcScript() gets the calculation script string for a given calculation script.

Use with [HypExecuteCalcScriptString](#).

This function requires Oracle Hyperion Provider Services 11.1.2.4.017 or higher.

### Syntax

HypGetCalcScript (vtSheetName, vtCalcScriptName, vtType, vtCalcScriptOutput)

ByVal vtSheetName As Variant

ByVal vtCalcScriptName As Variant

ByVal vtType As Variant

ByRef vtCalcScriptOutput As Variant

### Parameters

**vtSheetName:** Input parameter; the name of worksheet on which to run the function. If vtSheetName is `Null` or `Empty`, the active worksheet is used, and the data source of the given sheet name will be used for connection.

**vtCalcScriptName:** Input parameter; the name of the calculation script for which the output is needed.

**vtType:** Input parameter; the type of calculation script file. Valid values are 1 or 2. Type 1 represents a `csc` file; type 2 represents a `rep` file. If input is incorrect, then treated as type 1.

**vtCalcScriptOutput:** Output parameter; the string which returns the calculation script string.

### Return Value

Returns 0 if successful; otherwise, returns the appropriate error code.

### Example

```
Sub calcScrVBATest()  
  
sts = HypGetCalcScript("Sheet1", "rule1", 1, Script)  
  
Param = "_mySales=222;"  
  
sts = HypExecuteCalcScriptString("Sheet1", Script, Param)
```

End Sub

## HypExecuteCalcScriptString

Describes the Oracle Smart View for Office VBA function, HypExecuteCalcScriptString.

**Data provider types:** Oracle Essbase on-premises

### Description

HypExecuteCalcScriptString () executes a calculation script along with substitution variables.

### Description

HypExecuteCalcScriptString () executes a calculation script, including any substitution variables.

Use with [HypGetCalcScript](#).

This function requires Oracle Hyperion Provider Services 11.1.2.4.017 or higher.

### Syntax

HypExecuteCalcScriptString (vtSheetName, vtCalcScript, vtSubstitutionVarList)

ByVal vtSheetName As Variant

ByVal vtCalcScript As Variant

ByVal vtSubstitutionVarList As Variant

### Parameters

**vtSheetName:** Input parameter; the name of worksheet on which to run the function. If vtSheetName is `Null` or `Empty`, the active worksheet is used, and the data source of the given sheet name will be used for connection.

**vtCalcScript:** Input parameter; the calculation script string being executed.

**vtSubstitutionVarList:** Input parameter; the list of substitution variables to be used during execution.

### Return Value

Returns 0 if successful; otherwise, returns the appropriate error code.

### Example

```
Sub calcScrVBATest2()  
Script = "SET RUNTIMESUBVARS{salesNum  
=400;_mySales=300;myRTVar=@CHILDREN(~100~);myCOGS=30;};FIX  
(@INTERSECT(@CHILDREN(~100~), ~100-10~)) Sales =  
&_mySales;COGS=555;ENDFIX;"  
  
Script = Replace(Script, Chr(126), Chr(34)) `replace ~ with "`
```

```
Param = "_mySales=222;"  
  
HypExecuteCalcScriptString("Sheet1", Script, Param)  
  
End Sub"
```

## HypDeleteCalc

Describes the Oracle Smart View for Office VBA function, HypDeleteCalc.

**Cloud data provider types:** Oracle Essbase

**On-premises data provider types:** Oracle Essbase

### Description

HypDeleteCalc() deletes a calculation script from an Essbase server.

### Syntax

HypDeleteCalc (vtSheetName, vtApplicationName, vtDatabaseName, vtCalcScript)

ByVal vtSheetName As Variant

ByVal vtApplicationName As Variant

ByVal vtDatabaseName As Variant

ByVal vtCalcScript As Variant

### Parameters

**vtSheetName:** The name of worksheet on which to run the function. If vtSheetName is `Null` or `Empty`, the active worksheet is used.

**vtApplicationName:** The name of the application name that contains the calculation script

**vtDatabaseName:** The name of the database that contains the calculation script

**vtCalcScript:** The name of the calculation script to be deleted

### Return Value

Returns 0 if successful; otherwise, returns the appropriate error code.

### Example

```
Declare Function HypDeleteCalc Lib "HsAddin" (ByVal vtSheetName As Variant,  
ByVal vtApplicationName As Variant, ByVal vtDatabaseName As Variant, ByVal  
vtCalcScript As Variant) As Long  
  
Sub Example_HypDeleteCalc  
Dim X as Long  
X = HypDeleteCalc (Empty, "Sample", "Basic", "CalcYear")  
End Sub
```

# 11

## Calculation, Consolidation, and Translation Functions

Describes the Oracle Smart View for Office calculation, consolidation, and translation VBA functions.

### Related Topics

- [About Calculation, Consolidation, and Translation Functions](#)  
Describes the Oracle Smart View for Office calculation, consolidation, and translation VBA functions.
- [HypCalculate](#)  
Describes the Oracle Smart View for Office VBA function, HypCalculate.
- [HypCalculateContribution](#)  
Describes the Oracle Smart View for Office VBA function, HypCalculateContribution.
- [HypConsolidate](#)  
Describes the Oracle Smart View for Office VBA function, HypConsolidate.
- [HypConsolidateAll](#)  
Describes the Oracle Smart View for Office VBA function, HypConsolidateAll.
- [HypConsolidateAllWithData](#)  
Describes the Oracle Smart View for Office VBA function, HypConsolidateAllWithData.
- [HypForceCalculate](#)  
Describes the Oracle Smart View for Office VBA function, HypForceCalculate.
- [HypForceCalculateContribution](#)  
Describes the Oracle Smart View for Office VBA function, HypForceCalculateContribution.
- [HypForceTranslate](#)  
Describes the Oracle Smart View for Office VBA function, HypForceTranslate.
- [HypTranslate](#)  
Describes the Oracle Smart View for Office VBA function, HypTranslate.

## About Calculation, Consolidation, and Translation Functions

Describes the Oracle Smart View for Office calculation, consolidation, and translation VBA functions.

These functions execute calculation, consolidation, and translation operations on data for Oracle Hyperion Financial Management applications.

## HypCalculate

Describes the Oracle Smart View for Office VBA function, HypCalculate.

**Data provider types:** Oracle Hyperion Financial Management



**Description**

HypCalculate() calls the Calculate method.

**Syntax**

HypCalculate (vtSheetName, vtRange)

ByVal vtSheetName As Variant

By Val vtRange As Variant

**Parameters**

**vtSheetName:** The name of worksheet on which to run the function. If vtSheetName is `Null` or `Empty`, the active worksheet is used.

**vtRange:** The range that contains the data to be used. If `Empty` or `Null`, then the selected range in the worksheet is used.

**Return Value**

Returns 0 if successful; otherwise, returns the corresponding error code.

**Example**

```
Declare Function HypCalculate Lib "HsAddin" (ByVal vtSheetName As  
Variant, ByVal vtRange As Variant) As Long  
Sub Example_HypCalculate()  
sts = HypCalculate (Empty, Empty)  
End Sub
```

## HypCalculateContribution

Describes the Oracle Smart View for Office VBA function, HypCalculateContribution.

**Data provider types:** Oracle Hyperion Financial Management (ad hoc only)

**Description**

HypCalculateContribution() calls the Calculate Contribution.

**Syntax**

HypCalculateContribution (vtSheetName, vtRange)

ByVal vtSheetName As Variant

By Val vtRange As Variant

**Parameters**

**vtSheetName:** The name of worksheet on which to run the function. If vtSheetName is `Null` or `Empty`, the active worksheet is used.

**vtRange:** The range that contains the data to be used. If `Empty` or `Null`, then the selected range in the worksheet is used.

**Return Value**

Returns 0 if successful; otherwise, returns the corresponding error code.

**Example**

```
Declare Function HypCalculateContribution Lib "HsAddin" (ByVal vtSheetName  
As Variant, ByVal vtRange As Variant) As Long  
Sub Example_HypCalculateContribution()  
sts = HypCalculateContribution (Empty, Empty)  
End Sub
```

## HypConsolidate

Describes the Oracle Smart View for Office VBA function, HypConsolidate.

**Data provider types:** Oracle Hyperion Financial Management (ad hoc only)

**Description**

HypConsolidate calls the Consolidate method.

**Syntax**

HypConsolidate (vtSheetName, vtRange)

ByVal vtSheetName As Variant

By Val vtRange As Variant

**Parameters**

**vtSheetName:** The name of worksheet on which to run the function. If vtSheetName is `Null` or `Empty`, the active worksheet is used.

**vtRange:** The range object that refers to the data to be used. If `Empty` or `Null`, the selected range in the worksheet is used.

**Return Value**

Returns 0 if successful; otherwise, returns the corresponding error code.

**Example**

```
Declare Function HypConsolidate Lib "HsAddin" (ByVal vtSheetName As Variant,  
ByVal vtRange As Variant) As Long  
Sub Example_HypConsolidate()  
sts = HypConsolidate (Empty, Empty)  
End Sub
```

## HypConsolidateAll

Describes the Oracle Smart View for Office VBA function, HypConsolidateAll.

**Data provider types:** Oracle Hyperion Financial Management (ad hoc only)

### Description

HypConsolidateAll() calls the Consolidate All method.

### Syntax

HypConsolidateAll (vtSheetName, vtRange)

ByVal vtSheetName As Variant

By Val vtRange As Variant

### Parameters

**vtSheetName:** The name of worksheet on which to run the function. If vtSheetName is Null or Empty, the active worksheet is used.

**vtRange:** The range that contains the data to be used. If Empty or Null, the selected range in the worksheet is used.

### Return Value

Returns 0 if successful; otherwise, returns the corresponding error code.

### Example

```
Declare Function HypConsolidateAll Lib "HsAddin" (ByVal vtSheetName As  
Variant, ByVal vtRange As Variant) As Long  
Sub Example_HypConsolidateAll  
sts = HypConsolidateAll(Empty, Empty)  
End Sub
```

## HypConsolidateAllWithData

Describes the Oracle Smart View for Office VBA function, HypConsolidateAllWithData.

**Data provider types:** Oracle Hyperion Financial Management (ad hoc only)

### Description

HypConsolidateAllWithData calls the Consolidate All With Data method.

### Syntax

HypConsolidateAllWithData (vtSheetName, vtRange)

ByVal vtSheetName As Variant

By Val vtRange As Variant

**Parameters**

**vtSheetName:** The name of worksheet on which to run the function. If vtSheetName is `Null` or `Empty`, the active worksheet is used.

**vtRange:** The range that contains the data to be used. If `Empty` or `Null`, the selected range in the worksheet is used.

**Return Value**

Returns 0 if successful; otherwise, returns the corresponding error code.

**Example**

```
Declare Function HypConsolidateAllWithData Lib "HsAddin" (ByVal vtSheetName
As Variant, ByVal vtRange As Variant) As Long
Sub Example_HypConsolidateAllWithData()
sts = HypConsolidateAllWithData (Empty, Empty)
End Sub
```

## HypForceCalculate

Describes the Oracle Smart View for Office VBA function, HypForceCalculate.

**Data provider types:** Oracle Hyperion Financial Management

**Description**

HypForceCalculate() calls the Force Calculate method.

**Syntax**

HypForceCalculate(vtSheetName, vtRange)

ByVal vtSheetName As Variant

By Val vtRange As Variant

**Parameters**

**vtSheetName:** The name of worksheet on which to run the function. If vtSheetName is `Null` or `Empty`, the active worksheet is used.

**vtRange:** The range that contains the data to be used. If `Empty` or `Null`, the selected range in the worksheet is used.

**Return Value**

Returns 0 if successful; otherwise, returns the corresponding error code.

**Example**

```
Declare Function HypForceCalculate Lib "HsAddin" (ByVal vtSheetName As
Variant, ByVal vtRange As Variant) As Long
Sub Example_HypForceCalculate()
```

```
sts = HypForceCalculate (Empty, Empty)
End Sub
```

## HypForceCalculateContribution

Describes the Oracle Smart View for Office VBA function, HypForceCalculateContribution.

**Data provider types:** Oracle Hyperion Financial Management (ad hoc only)

### Description

HypForceCalculateContribution calls the Force Calculate Contribution method.

### Syntax

```
HypForceCalculateContribution (vtSheetName, vtRange)
```

ByVal vtSheetName As Variant

By Val vtRange As Variant

### Parameters

**vtSheetName:** The name of worksheet on which to run the function. If vtSheetName is Null or Empty, the active worksheet is used.

**vtRange:** The range that contains the data to be used. If Empty or Null, the selected range in the worksheet is used.

### Return Value

Returns 0 if successful; otherwise, returns the corresponding error code.

### Example

```
Declare Function HypForceCalculateContribution Lib "HsAddin" (ByVal
vtSheetName As Variant, ByVal vtRange As Variant) As Long
Sub Example_HypForceCalculateContribution()
sts = HypForceCalculateContribution (Empty, Empty)
End Sub
```

## HypForceTranslate

Describes the Oracle Smart View for Office VBA function, HypForceTranslate.

**Data provider types:** Oracle Hyperion Financial Management (ad hoc only)

### Description

HypForceTranslate calls the Force Translate method.

### Syntax

```
HypForceTranslate (vtSheetName, vtRange)
```

ByVal vtSheetName As Variant

By Val vtRange As Variant

### Parameters

**vtSheetName:** The name of worksheet on which to run the function. If vtSheetName is `Null` or `Empty`, the active worksheet is used.

**vtRange:** The range that contains the data to be used. If `Empty` or `Null`, the selected range in the worksheet is used.

### Return Value

Returns 0 if successful; otherwise, returns the corresponding error code.

### Example

```
Declare Function HypForceTranslate Lib "HsAddin" (ByVal vtSheetName As  
Variant, ByVal vtRange As Variant) As Long  
Sub Example_HypForceTranslate()  
sts = HypForceTranslate (Empty, Empty)  
End Sub
```

## HypTranslate

Describes the Oracle Smart View for Office VBA function, HypTranslate.

**Data provider types:** Oracle Hyperion Financial Management (ad hoc only)

### Description

HypTranslate() calls the Translate method.

### Syntax

HypTranslate (vtSheetName, vtRange)

ByVal vtSheetName As Variant

By Val vtRange As Variant

### Parameters

**vtSheetName:** The name of worksheet on which to run the function. If vtSheetName is `Null` or `Empty`, the active worksheet is used.

**vtRange:** The range that contains the data to be used. If `Empty` or `Null`, the selected range in the worksheet is used.

### Return Value

Returns 0 if successful; otherwise, returns the corresponding error code.

### Example

```
Declare Function HypTranslate Lib "HsAddin" (ByVal vtSheetName As  
Variant, ByVal vtRange As Variant) As Long  
Sub Example_HypTranslate()  
sts = HypTranslate (Empty, Empty)  
End Sub
```

# 12

## Member Query Functions

Describes the Oracle Smart View for Office member query VBA functions.

### Related Topics

- [About Member Query Functions](#)  
Describes the Oracle Smart View for Office member query VBA functions.
- [HypFindMember](#)  
Describes the Oracle Smart View for Office VBA function, HypFindMember.
- [HypFindMemberEx](#)  
Describes the Oracle Smart View for Office VBA function, HypFindMemberEx.
- [HypGetAncestor](#)  
Describes the Oracle Smart View for Office VBA function, HypGetAncestor.
- [HypGetChildren](#)  
Describes the Oracle Smart View for Office VBA function, HypGetChildren.
- [HypGetParent](#)  
Describes the Oracle Smart View for Office VBA function, HypGetParent.
- [HypIsAttribute](#)  
Describes the Oracle Smart View for Office VBA function, HypIsAttribute.
- [HypIsDescendant](#)  
Describes the Oracle Smart View for Office VBA function, HypIsDescendant.
- [HypIsAncestor](#)  
Describes the Oracle Smart View for Office VBA function, HypIsAncestor.
- [HypIsExpense](#)  
Describes the Oracle Smart View for Office VBA function, HypIsExpense.
- [HypIsParent](#)  
Describes the Oracle Smart View for Office VBA function, HypIsParent.
- [HypIsChild](#)  
Describes the Oracle Smart View for Office VBA function, HypIsChild.
- [HypIsUDA](#)  
Describes the Oracle Smart View for Office VBA function, HypIsUDA.
- [HypOtlGetMemberInfo](#)  
Describes the Oracle Smart View for Office VBA function, HypOtlGetMemberInfo.
- [HypQueryMembers](#)  
Describes the Oracle Smart View for Office VBA function, HypQueryMembers.
- [HypGetMemberInformation](#)  
Describes the Oracle Smart View for Office VBA function, HypGetMemberInformation.
- [HypGetMemberInformationEx](#)  
Describes the Oracle Smart View for Office VBA function, HypGetMemberInformationEx.



## About Member Query Functions

Describes the Oracle Smart View for Office member query VBA functions.

Member query functions retrieve generation, level, attribute, and other information about members.

## HypFindMember

Describes the Oracle Smart View for Office VBA function, HypFindMember.

**Cloud data provider types:** Oracle Essbase

**On-premises data provider types:** Oracle Essbase

### Description

HypFindMember() retrieves dimension, alias, generation and level information for the specified member.

### Syntax

HypFindMember (vtSheetName, vtMemberName, vtAliasTable, vtDimensionName, vtAliasName, vtGenerationName, vtLevelName)

ByVal vtSheetName As Variant

ByVal vtMemberName As Variant

ByVal vtAliasTable As Variant

ByRef vtDimensionName As Variant

ByRef vtAliasName As Variant

ByRef vtGenerationName As Variant

ByRef vtLevelName As Variant

### Parameters

**vtSheetName:** The name of worksheet on which to run the function. If vtSheetName is *Null* or *Empty*, the active worksheet is used.

**vtMemberName:** Input parameter; the member for which to retrieve information. Required; there is no default value.

**vtAliasTable:** Input parameter; the name of the alias table to search for the alias name. If *Null*, the default alias table is used.

**vtDimensionName:** Output parameter; the dimension of the member

**vtAliasName:** Output parameter; the alias name of the member

**vtGenerationName:** Output parameter; the generation of the member

**vtLevelName:** Output parameter; the level of the member

### Return Value

Returns 0 if successful; otherwise, returns the appropriate error code.

### Example

```
Declare Function HypFindMember Lib "HsAddin" (ByVal vtSheetName As Variant,
ByVal vtMemberName As Variant, ByVal vtAliasTable As Variant, ByRef
vtDimensionName As Variant, ByRef vtAliasName As Variant, ByRef
vtGenerationName As Variant, ByRef vtLevelName As Variant) As Long

Sub Example_HypFindMember()
    X = HypFindMember(Empty, "100", "Default", dimName, aliasName, genName,
levelName)
    MsgBox (dimName)
    MsgBox (aliasName)
    MsgBox (genName)
    MsgBox (levelName)
End Sub
```

## HypFindMemberEx

Describes the Oracle Smart View for Office VBA function, HypFindMemberEx.

**Cloud data provider types:** Oracle Essbase

**On-premises data provider types:** Oracle Essbase

### Description

HypFindMemberEx() retrieves dimension, alias, generation and level information for the specified member.

### Syntax

HypFindMember (vtSheetName, vtMemberName, vtAliasTable, vtDimensionName, vtAliasName, vtGenerationName, vtLevelName)

ByVal vtSheetName As Variant

ByVal vtMemberName As Variant

ByVal vtAliasTable As Variant

ByRef vtDimensionName As Variant

ByRef vtAliasName As Variant

ByRef vtGenerationName As Variant

ByRef vtLevelName As Variant

### Parameters

**vtSheetName:** The name of worksheet on which to run the function. If vtSheetName is `Null` or `Empty`, the active worksheet is used.

**vtMemberName:** The member for which to retrieve information. Required; there is no default value.

**vtAliasTable:** The name of the alias table to search for the alias name. If Null, the default alias table is searched.

**vtDimensionName:** Output parameter; the dimension of the member

**vtAliasName:** Output parameter; the alias name of the member

**vtGenerationName:** Output parameter; the generation of the member

**vtLevelName:** Output parameter; the level of the member

### Return Value

Returns 0 if successful; otherwise, returns the appropriate error code.

### Example

```
Declare Function HypFindMemberEx Lib "HsAddin" (ByVal vtSheetName As Variant, ByVal vtMemberName As Variant, ByVal vtAliasTable As Variant, ByRef vtDimensionName As Variant, ByRef vtAliasName As Variant, ByRef vtGenerationName As Variant, ByRef vtLevelName As Variant) As Long
```

```
Sub Example_HypFindMemberEx()
    X = HypFindMemberEx(Empty, "100", "Default", dimName, aliasName, genName, levelName)
    MsgBox (dimName)
    MsgBox (aliasName)
    MsgBox (genName)
    MsgBox (levelName)
End Sub
```

## HypGetAncestor

Describes the Oracle Smart View for Office VBA function, HypGetAncestor.

**Cloud data provider types:** Oracle Essbase

**On-premises data provider types:** Oracle Essbase

### Description

HypGetAncestor() returns the ancestor at any specific generation or level for the specified member.

### Syntax

```
HypGetAncestor (vtSheetName, vtMemberName, vtLayerType, intLayerNum, vtAncestor)
```

ByVal vtSheetName As Variant

ByVal vtMemberName As Variant

ByVal vtLayerType As Variant

ByVal intLayerNum As Integer

ByRef vtAncestor As Variant

### Parameters

**vtSheetName:** The name of worksheet on which to run the function. If vtSheetName is `Null` or `Empty`, the active worksheet is used.

**vtMemberName:** The member for which to retrieve information. Required; there is no default value.

**vtLayerType:** Input parameter: Gen or Level. If set to `Null` or `Empty`, Gen is the default.

**intLayerNum:** Input parameter: the level or generation number. Required.

**vtAncestor:** Output parameter; the name of the ancestor

### Return Value

Returns 0 if successful; otherwise, returns the appropriate error code.

### Example

```
Declare Function HypGetAncestor Lib "HsAddin" (ByVal vtSheetName As Variant,  
ByVal vtMemberName As Variant, ByVal vtLayerType As Variant, ByVal  
intLayerNumber As Integer, ByRef vtAncestor As Variant) As Long
```

```
Sub Example_HypGetAncestor  
    Dim X as Long  
    Dim vtAncestor As Variant  
    X = HypGetAncestor (Empty, "100-20", "Level", 1, vtAncestor)  
End Sub
```

## HypGetChildren

Describes the Oracle Smart View for Office VBA function, HypGetChildren.

**Cloud data provider types:** Oracle Essbase

**On-premises data provider types:** Oracle Essbase

### Description

HypGetChildren() returns the children for the specified member.

### Syntax

HypGetChildren (vtSheetName, vtMemberName, intChildCount, vtChildArray)

ByVal vtSheetName As Variant

ByVal vtMemberName As Variant

ByVal intChildCount As Integer

ByRef vtChildArray As Variant

### Parameters

**vtSheetName:** The name of worksheet on which to run the function. If vtSheetName is Null or Empty, the active worksheet is used.

**vtMemberName:** Input parameter; the member name. Required.

**intChildCount:** Input parameter; a restriction on the number of children returned.

- ChildCount <=0. All children are returned.
- ChildCount >0. The result set is limited to the number specified as the argument. If the result set is less than the specified argument, all results are returned.

**vtChildArray:** Output result vector that contains the list of the children. Its contents are unknown if the macro fails.

### Return Value

Returns 0 if successful; otherwise, returns the appropriate error code.

### Example

```
Declare Function HypGetChildren Lib "HsAddin" (ByVal vtSheetName As Variant, ByVal vtMemberName As Variant, ByVal intChildCount As Integer, ByRef vtChildArray As Variant) As Long
```

```
Sub Example_HypGetChildren
    Dim vtChildren As Variant
    Dim vtChild As Variant
    Dim X as Long
    X = HypGetChildren (Empty, "Market", 0, vtChildren)
    If IsArray (vtChildren) Then
        For i = LBound (vtChildren) To UBound (vtChildren)
            VtChild = vtChildren (i)
        Next
    End If
End Sub
```

## HypGetParent

Describes the Oracle Smart View for Office VBA function, HypGetParent.

**Cloud data provider types:** Oracle Essbase

**On-premises data provider types:** Oracle Essbase

### Description

HypGetParent() returns the name of the parent of the specified member.

### Syntax

```
HypGetParent(vtSheetName, vtMemberName, vtParentName)
```

```
ByVal vtSheetName As Variant
```

ByVal vtMemberName As Variant

ByRef vtParentName As Variant

### Parameters

**vtSheetName:** The name of worksheet on which to run the function. If vtSheetName is `Null` or `Empty`, the active worksheet is used.

**vtMemberName:** Input parameter; the member name. Required.

**vtParentName:** Output parameter; the parent name

### Return Value

Returns 0 if successful; otherwise, returns the appropriate error code.

### Example

```
Declare Function HypGetParent Lib "HsAddin" (ByVal vtSheetName As Variant,  
ByVal vtMemberName As Variant, ByRef vtParentName As Variant) As Long
```

```
Sub Example_HypGetParent  
    Dim vtParent As Variant  
    X = HypGetParent (Empty, "East", vtParent)  
End sub
```

## HypIsAttribute

Describes the Oracle Smart View for Office VBA function, HypIsAttribute.

**Cloud data provider types:** Oracle Essbase

**On-premises data provider types:** Oracle Essbase

### Description

HypIsAttribute() checks to see if the specified member has a specific attribute.

### Syntax

```
HypIsAttribute(vtSheetName, vtDimensionName, vtMemberName, vtUDAStrng)
```

ByVal vtSheetName As Variant

ByVal vtDimensionName As Variant

ByVal vtMemberName As Variant

ByVal vtUDAStrng As Variant

### Parameters

**vtSheetName:** The name of worksheet on which to run the function. If vtSheetName is `Null` or `Empty`, the active worksheet is used.

**vtDimensionName:** The name of the dimension to which the member belongs

**vtMemberName:** The member for which to retrieve information. Required; there is no default value.

**vtUDAString:** Input string that is compared against the attributes of the member.

### Return Value

Returns a variant in which -1 is true, 0 is false; otherwise, returns the appropriate error code.

### Example

```
Declare Function HypIsAttribute Lib "HsAddin" (ByVal vtSheetName As Variant, ByVal vtDimensionName As Variant, ByVal vtMemberName As Variant, ByVal vtUDAString As Variant) As Variant

Sub Example_HypIsAttribute()
vtret = HypIsAttribute(Empty, "Market", "Connecticut", "MyAttribute")
  If vtret = -1 Then
    MsgBox ("Found MyAttribute")
  ElseIf vtret = 0 Then
    MsgBox ("MyAttribute not available for Connecticut")
  Else
    MsgBox ("Error value returned is" & vtret)
  End If
End Sub
```

## HypIsDescendant

Describes the Oracle Smart View for Office VBA function, HypIsDescendant.

**Cloud data provider types:** Oracle Essbase

**On-premises data provider types:** Oracle Essbase

### Description

HypIsDescendant() checks if the specified member is the descendant of another specified member.

### Syntax

HypIsDescendant(vtSheetName, vtMemberName, vtAncestorName)

ByVal vtSheetName As Variant

ByVal vtMemberName As Variant

ByVal vtAncestorName As Variant

### Parameters

**vtSheetName:** The name of worksheet on which to run the function. If vtSheetName is `Null` or `Empty`, the active worksheet is used.

**vtMemberName:** The member for which to retrieve information. Required; there is no default value.

**vtAncestorName:** The name of the ancestor. Required.

### Return Value

Returns a variant in which -1 is true, 0 is false; otherwise, returns the appropriate error code.

### Example

```
Declare Function HypIsDescendant Lib "HsAddin" (ByVal vtSheetName As Variant, ByVal vtMemberName As Variant, ByVal vtDescendantName As Variant) As Boolean

Sub Example_HypIsDescendant
    Dim b as Boolean
    b = HypIsDescendant (Empty, "Year", "Jan")
End sub
```

## HypIsAncestor

Describes the Oracle Smart View for Office VBA function, HypIsAncestor.

**Cloud data provider types:** Oracle Essbase

**On-premises data provider types:** Oracle Essbase

### Description

HypIsAncestor() checks whether the specified member is the ancestor of another specified member.

### Syntax

HypIsAncestor(vtSheetName, vtMemberName, vtAncestorName)

ByVal vtSheetName As Variant

ByVal vtMemberName As Variant

ByVal vtAncestorName As Variant

### Parameters

**vtSheetName:** The name of worksheet on which to run the function. If vtSheetName is Null or Empty, the active worksheet is used.

**vtMemberName:** The member for which to retrieve information. Required; there is no default value.

**vtAncestorName:** The name of the ancestor. Required.

### Return Value

Returns a variant in which -1 is true, 0 is false; otherwise, returns the appropriate error code.



### Example

```
Declare Function HypIsAncestor Lib "HsAddin" (ByVal vtSheetName As Variant, ByVal vtMemberName As Variant, ByVal vtAncestorName As Variant) As Variant

Sub Example_HypIsAncestor
    Dim b As Variant
    b = HypIsAncestor (Empty, "Year", "Jan")
End sub
```

## HypIsExpense

Describes the Oracle Smart View for Office VBA function, HypIsExpense.

**Cloud data provider types:** Oracle Essbase

**On-premises data provider types:** Oracle Essbase

### Description

HypIsExpense() verifies that the member specified has an Expense tag.

### Syntax

HypIsExpense(vtSheetName, vtDimensionName, vtMemberName)

ByVal vtSheetName As Variant

ByVal vtDimensionName As Variant

ByVal vtMemberName As Variant

### Parameters

**vtSheetName:** The name of worksheet on which to run the function. If vtSheetName is Null or Empty, the active worksheet is used.

**vtDimensionName:** The dimension of the member. If set to Null or Empty, the active dimension is used.

**vtMemberName:** The member for which to retrieve information. Required; there is no default value.

### Return Value

Returns a variant in which -1 is true, 0 is false; otherwise, returns the appropriate error code.

### Example

```
Declare Function HypIsExpense Lib "HsAddin" (ByVal vtSheetName As Variant, ByVal vtDimensionName As Variant, ByVal vtMemberName As Variant) As Variant

Sub CheckExpense()
```

```
vtret = HypIsExpense(Empty, "Measures", "Opening Inventory")
  If vtret = -1 Then
    MsgBox ("Opening Inventory has expense flag set")
  ElseIf vtret = 0 Then
    MsgBox ("Expense flag has not been set")
  Else
    MsgBox ("Error value returned is" & vtret)
  End If
End Sub
```

## HypIsParent

Describes the Oracle Smart View for Office VBA function, HypIsParent.

**Cloud data provider types:** Oracle Essbase

**On-premises data provider types:** Oracle Essbase

### Description

HypIsParent() checks whether the specified member is the parent of another specified member.

### Syntax

HypIsParent(vtSheetName, vtMemberName, vtParentName)

ByVal vtSheetName As Variant

ByVal vtMemberName As Variant

ByVal vtParentName As Variant

### Parameters

**vtSheetName:** The name of worksheet on which to run the function. If vtSheetName is `Null` or `Empty`, the active worksheet is used.

**vtMemberName:** The member for which to retrieve information. Required; there is no default value.

**vtParentName:** The name of the parent. Required.

### Return Value

Returns a variant in which -1 is true, 0 is false; otherwise, returns the appropriate error code.

### Example

```
Declare Function HypIsParent Lib "HsAddin" (ByVal vtSheetName As Variant,  
ByVal vtMemberName As Variant, ByVal ParentName As Variant) As Boolean
```

```
Sub Example_HypIsParent  
  Dim b as Boolean  
  b = HypIsParent (Empty, "East", "Market")  
End Sub
```

## HypIsChild

Describes the Oracle Smart View for Office VBA function, HypIsChild.

**Cloud data provider types:** Oracle Essbase

**On-premises data provider types:** Oracle Essbase

### Description

HypIsChild() determines whether a member is the child of a specified parent member. HypIsChild checks only for children, not for all descendants.

### Syntax

```
HypIsChild(vtSheetName, vtParentName, vtChildName)
```

ByVal vtSheetName As Variant

ByVal vtParentName As Variant

ByVal vtChildName As Variant

### Parameters

**vtSheetName:** The name of worksheet on which to run the function. If vtSheetName is Null or Empty, the active worksheet is used.

**vtParentName:** The name of the parent. Required

**vtChildName:** The name of the child. Required

### Return Value

Returns a variant in which -1 is true, 0 is false; otherwise, returns the appropriate error code.

### Example

```
Declare Function HypIsChild Lib "HsAddin" (ByVal vtSheetName As  
Variant, ByVal vtParentName As Variant, ByVal vtChildName As Variant)  
As Variant
```

```
Sub Example_HypIsChild  
    Dim b as Boolean  
    b = HypIsChild ("Sheet1", "Year", "Qtr1")  
End Sub
```

## HypIsUDA

Describes the Oracle Smart View for Office VBA function, HypIsUDA.

**Cloud data provider types:** Oracle Essbase

**On-premises data provider types:** Oracle Essbase

### Description

HypIsUDA() determines whether a member has a specific UDA.

### Syntax

HypIsUDA (vtSheetName, vtDimensionName, vtMemberName, vtUDAString)

ByVal vtSheetName As Variant

ByVal vtDimensionName As Variant

ByVal vtMemberName As Variant

ByVal vtUDAString As Variant

### Parameters

**vtSheetName:** The name of worksheet on which to run the function. If vtSheetName is `Null` or `Empty`, the active worksheet is used.

**vtDimensionName:** The dimension of the member

**vtMemberName:** The member for which to retrieve information. Required; there is no default value.

**vtUDAString:** Input string that is compared against the attributes of the member.

### Return Value

Returns a variant in which -1 is true, 0 is false; otherwise, returns the appropriate error code.

### Example

```
Declare Function HypIsUDA Lib "HsAddin" (ByVal vtSheetName As Variant, ByVal vtDimensionName As Variant, ByVal vtMemberName As Variant, ByVal vtUDAString As Variant) As Variant
```

```
Sub Example_HypIsUDA()  
vtret = HypIsUDA(Empty, "Market", "Connecticut", "MyUDA")  
If vtret = -1 Then  
    MsgBox ("Found MyUDA")  
ElseIf vtret = 0 Then  
    MsgBox ("Did not find MyUDA")  
Else  
    MsgBox ("Error value returned is" & vtret)  
End If  
End Sub
```

## HypOtlGetMemberInfo

Describes the Oracle Smart View for Office VBA function, HypOtlGetMemberInfo.

**Cloud data provider types:** Oracle Essbase

**On-premises data provider types:** Oracle Essbase

## Description

HypOtlGetMemberInfo() returns the comments, formulas, UDAs, and attributes associated with the selected member selection.

## Syntax

HypOtlGetMemberInfo (vtSheetName, vtDimensionName, vtMemberName, vtPredicate, vtMemberArray)

ByVal vtSheetName As Variant

ByVal vtDimensionName As Variant

ByVal vtMemberName As Variant

ByVal vtPredicate As Variant

ByRef vtMemberArray As Variant

## Parameters

**vtSheetName:** The name of worksheet on which to run the function. If vtSheetName is Null or Empty, the active worksheet is used.

**vtDimensionName:** The dimension of the member. If set to Null, the predicate in the whole outline is searched.

**vtMemberName:** The member for which to retrieve information. Required; there is no default value.

**vtPredicate:** Member selection criteria:

- 1 = HYP\_COMMENT
- 2 = HYP\_FORMULA
- 3 = HYP\_UDA
- 4 = HYP\_ATTRIBUTE

**vtMemberArray:** Output parameter; the result of the query.

## Return Value

Returns 0 if successful; otherwise returns the appropriate error code.

## Example

```
Declare Function HypOtlGetMemberInfo Lib "HsAddin" (ByVal vtSheetName
As Variant, ByVal vtDimensionName As Variant, ByVal vtMemberName As
Variant, ByVal vtPredicate As Variant, ByRef vtMemberArray As
Variant) As Long
Sub Example_HypOtlGetMemberInfo()
    vtRet = HypOtlGetMemberInfo(Empty, "Year", "Jan", HYP_COMMENT, vt)
If IsArray(vt) Then cbItems = UBound(vt) + 1
    MsgBox ("Number of elements = " + Str(cbItems))
For i = 0 To UBound(vt)
    MsgBox ("Member = " + vt(i))
Next
```

```
MsgBox ("Return Value = " + vtRet)
End Sub
```

## HypQueryMembers

Describes the Oracle Smart View for Office VBA function, HypQueryMembers.

**Cloud data provider types:** Oracle Essbase

**On-premises data provider types:** Oracle Essbase

### Description

HypQueryMembers() executes the member selection query.

### Syntax

HypQueryMembers (vtSheetName, vtMemberName, vtPredicate, vtOption, vtDimensionName, vtInput1, vtInput2, vtMemberArray)

ByVal vtSheetName As Variant

ByVal vtMemberName As Variant

ByVal vtPredicate As Variant

ByVal vtOption As Variant

ByVal vtDimensionName As Variant

ByVal vtInput1 As Variant

ByVal vtInput2 As Variant

ByRef vtMemberArray As Variant

### Parameters

**vtSheetName:** The name of worksheet on which to run the function. If vtSheetName is `Null` or `Empty`, the active worksheet is used.

**vtMemberName:** The member for which to retrieve information. Required; there is no default value.

**vtPredicate:** Member selection criteria (integer):

- 1 = HYP\_CHILDREN
- 2 = HYP\_DESCENDANTS
- 3 = HYP\_BOTTOMLEVEL
- 4 = HYP\_SIBLINGS
- 5 = HYP\_SAMELEVEL
- 6 = HYP\_SAMEGENERATION
- 7 = HYP\_PARENT
- 8 = HYP\_DIMENSION
- 9 = HYP\_NAMEDGENERATION

- 10 HYP\_NAMEDLEVEL
- 11 HYP\_SEARCH
- 12 HYP\_WILDSEARCH
- 13 HYP\_USERATTRIBUTE
- 14 HYP\_ANCESTORS
- 15 HYP\_DTSMEMBER
- 16 HYP\_DIMUSERATTRIBUTES

**vtOption:** (integer) Options are dependent on the predicate. For the predicate values, HYP\_SEARCH and HYP\_WILDSEARCH, specify query options:

- HYP\_MEMBERSONLY
- HYP\_ALIASESONLY
- HYP\_MEMBERSANDALIASES

**vtDimensionName:** (string) Dimension to limit the scope of the query. It is used with the following query options and ignored otherwise: HYP\_NAMEDGENERATION, HYP\_NAMEDLEVEL, HYP\_USERATTRIBUTE, HYP\_SEARCH (set to Null to search through all dimensions), HYP\_WILDSEARCH (set to Null to search through all dimensions).

**vtInput1:** (string) Input string that is determined by the option. It is used with the following query options and ignored otherwise:

- HYP\_NAMEDGENERATION (The name of the generation)
- HYP\_NAMEDLEVEL (The name of the level)
- HYP\_SEARCH (The string to search for. The string is defined as an exact)
- HYP\_WILDSEARCH (The string to search for. The string is defined as an exact search string with an optional '\*' at the end to mean any set of characters)
- HYP\_USERATTRIBUTE (The user-defined attribute)

**vtInput2:** (string) Input string that is determined by the option. It is used with the following query options and ignored otherwise:

- HYP\_USERATTRIBUTE (The user-defined attribute)
- HYP\_SEARCH, HYP\_WILDSEARCH (If the options are set to search in the alias tables, this string specifies which alias table to search. If the string is Null, all alias tables will be searched).

**vtMemberArray:** Output that contains the result of the query. If unsuccessful, its contents are unknown.

### Return Value

Returns a zero if successful; otherwise, returns the appropriate error code.

### Example

```
Declare Function HypQueryMembers Lib "HsAddin" (ByVal vtSheetName As Variant, ByVal vtMemberName As Variant, ByVal vtPredicate As Variant, ByVal vtOption As Variant, ByVal vtDimensionName As Variant, ByVal vtInput1 As Variant, ByVal vtInput2 As Variant, ByRef vtMemberArray As
```

Variant) As Long

```

Sub Example_HypQueryMembers ()
' sts = HypQueryMembers (Empty, "Profit", HYP_CHILDREN, Empty, Empty, Empty,
Empty, vArray)
' sts = HypQueryMembers (Empty, "Profit", HYP_DESCENDANTS, Empty, Empty,
Empty, Empty, vArray)
' sts = HypQueryMembers (Empty, "Profit", HYP_BOTTOMLEVEL, Empty, Empty,
Empty, Empty, vArray)
' sts = HypQueryMembers (Empty, "Sales", HYP_SIBLINGS, Empty, Empty, Empty,
Empty, vArray)
' sts = HypQueryMembers (Empty, "Sales", HYP_SAMELEVEL, Empty, Empty, Empty,
Empty, vArray)
' sts = HypQueryMembers (Empty, "Sales", HYP_SAMEGENERATION, Empty, Empty,
Empty, Empty, vArray)
' sts = HypQueryMembers (Empty, "Sales", HYP_PARENT, Empty, Empty, Empty,
Empty, vArray)
' sts = HypQueryMembers (Empty, "Sales", HYP_DIMENSION, Empty, Empty, Empty,
Empty, vArray)
' sts = HypQueryMembers (Empty, "Year", HYP_NAMEDGENERATION, Empty, "Year",
"Quarter", Empty, vArray)
' sts = HypQueryMembers (Empty, "Product", HYP_NAMEDLEVEL, Empty, "Product",
"SKU", Empty, vArray)
' sts = HypQueryMembers (Empty, "Product", HYP_SEARCH, HYP_ALIASESONLY,
"Product", "Cola", Empty, vArray)
' sts = HypQueryMembers (Empty, "Year", HYP_WILDSEARCH, HYP_MEMBERSONLY,
"Year", "J*", Empty, vArray)
' sts = HypQueryMembers (Empty, "Market", HYP_USERATTRIBUTE, Empty, "Market",
"Major Market", Empty, vArray)
' sts = HypQueryMembers (Empty, "Sales", HYP_ANCESTORS, Empty, Empty, Empty,
Empty, vArray)
' sts = HypQueryMembers (Empty, "Jan", HYP_DTSMEMBER, Empty, Empty, Empty,
Empty, vArray)
' sts = HypQueryMembers (Empty, "Product", HYP_DIMUSERATTRIBUTES, Empty,
Empty, Empty, Empty, vArray)

If IsArray (vArray) Then
    cbItems = UBound (vArray) + 1
    MsgBox ("Number of elements = " + Str (cbItems))
    For i = 0 To UBound (vArray)
        MsgBox ("Member = " + vArray (i))
    Next
Else
    MsgBox ("Return Value = " + Str (vArray))
End If
End Sub

```

## HypGetMemberInformation

Describes the Oracle Smart View for Office VBA function, HypGetMemberInformation.

**Cloud data provider types:** Oracle Essbase

**On-premises data provider types:** Oracle Essbase



## Description

HypGetMemberInformation returns the properties of a selected member.

## Syntax

HypGetMemberInformation (vtSheetName, vtMemberName, vtPropertyName, vtPropertyValue, vtPropertyValueStrings)

ByVal vtMemberName As Variant

ByVal vtPropertyName As Variant

ByVal vtPropertyValue As Variant

ByRef vtPropertyValueStrings As Variant

## Parameters

**vtSheetName:** The name of worksheet on which to run the function. If vtSheetName is *Null* or *Empty*, the active worksheet is used.

**vtMemberName:** The member for which to retrieve information. Required; there is no default value.

**vtPropertyName:** Input parameter; the name of the property for which information is required. See [Constants for Member Information](#).

**vtPropertyValue:** Output parameter; the property array for the member, returned as numerical value from the server.

**vtPropertyValueStrings:** Output parameter; the property array for the member, returned as string equivalent of numerical value for properties for which numerical values do not make sense.

## Return Value

Returns 0 if successful; otherwise, returns the appropriate error code.

## Example

```
Declare Function HypGetMemberInformation Lib "HsAddin" (ByVal vtSheetName As Variant, ByVal vtMemberName As Variant, ByVal vtPropertyName As Variant, ByRef vtPropertyValue As Variant, ByRef vtPropertyValueStrings As Variant) As Long
Sub Example_HypGetMemberInformation
    sts = HypGetMemberInformation("Sheet1", "Jan", HYP_MI_NAME, vtValues, vtPropertyValueString)
End Sub
```

## Constants for Member Information

Following is a list of constants and strings for member information properties:

Global Const HYP\_MI\_NAME = "Name"

Global Const HYP\_MI\_DIM = "Dim"

Global Const HYP\_MI\_LEVEL = "Level"

Global Const HYP\_MI\_GENERATION = "Generation"  
Global Const HYP\_MI\_PARENT\_MEMBER\_NAME = "ParentMbrName"  
Global Const HYP\_MI\_CHILD\_MEMBER\_NAME = "ChildMbrName"  
Global Const HYP\_MI\_PREVIOUS\_MEMBER\_NAME = "PrevMbrName"  
Global Const HYP\_MI\_NEXT\_MEMBER\_NAME = "NextMbrName"  
Global Const HYP\_MI\_CONSOLIDATION = "Consolidation"  
Global Const HYP\_MI\_IS\_TWO\_PASS\_CALC\_MEMBER = "IsTwoPassCalcMbr"  
Global Const HYP\_MI\_IS\_EXPENSE\_MEMBER = "IsExpenseMbr"  
Global Const HYP\_MI\_CURRENCY\_CONVERSION\_TYPE = "CurrencyConversionType"  
Global Const HYP\_MI\_CURRENCY\_CATEGORY = "CurrencyCategory"  
Global Const HYP\_MI\_TIME\_BALANCE\_OPTION = "TimeBalanceOption"  
Global Const HYP\_MI\_TIME\_BALANCE\_SKIP\_OPTION = "TimeBalanceSkipOption"  
Global Const HYP\_MI\_SHARE\_OPTION = "ShareOption"  
Global Const HYP\_MI\_STORAGE\_CATEGORY = "StorageCategory"  
Global Const HYP\_MI\_CHILD\_COUNT = "ChildCount"  
Global Const HYP\_MI\_ATTRIBUTED = "Attributed"  
Global Const HYP\_MI\_RELATIONAL\_DESCENDANT\_PRESENT = "RelDescendantPresent"  
Global Const HYP\_MI\_RELATIONAL\_PARTITION\_ENABLED = "RelPartitionEnabled"  
Global Const HYP\_MI\_DEFAULT\_ALIAS = "DefaultAlias"  
Global Const HYP\_MI\_HIERARCHY\_TYPE = "HierarchyType"  
Global Const HYP\_MI\_DIM\_SOLVE\_ORDER = "DimSolveOrder"  
Global Const HYP\_MI\_IS\_DUPLICATE\_NAME = "IsDuplicateName"  
Global Const HYP\_MI\_UNIQUE\_NAME = "UniqueName"  
Global Const HYP\_MI\_ORIGINAL\_MEMBER = "OrigMember"  
Global Const HYP\_MI\_IS\_FLOW\_TYPE = "IsFlowType"  
Global Const HYP\_MI\_AGGREGATE\_LEVEL = "AggLevel"  
Global Const HYP\_MI\_FORMAT\_STRING = "FormatString"  
Global Const HYP\_MI\_ATTRIBUTE\_DIMENSIONS = "AttributeDims"  
Global Const HYP\_MI\_ATTRIBUTE\_MEMBERS = "AttributeMbrs"  
Global Const HYP\_MI\_ATTRIBUTE\_TYPES = "AttributeTypes"  
Global Const HYP\_MI\_ALIAS\_NAMES = "AliasNames"  
Global Const HYP\_MI\_ALIAS\_TABLES = "AliasTables"  
Global Const HYP\_MI\_FORMULA = "Formula"

```
Global Const HYP_MI_COMMENT = "Comment"
```

```
Global Const HYP_MI_LAST_FORMULA = "LastFormula"
```

```
Global Const HYP_MI_UDAS = "Udas"
```

## HypGetMemberInformationEx

Describes the Oracle Smart View for Office VBA function, HypGetMemberInformationEx.

**Cloud data provider types:** Oracle Essbase

**On-premises data provider types:** Oracle Essbase

### Description

HypGetMemberInformationEx returns all information about a member in an array.

### Syntax

```
HypGetMemberInformationEx (vtSheetName, vtMemberName, vtPropertyNames,  
vtPropertyValues, vtPropertyValueStrings)
```

```
ByVal vtSheetName As Variant
```

```
ByVal vtMemberName As Variant
```

```
ByRef vtPropertyNames As Variant
```

```
ByRef vtPropertyValues As Variant
```

```
vtPropertyValueStrings As Variant
```

### Parameters

**vtSheetName:** The name of worksheet on which to run the function. If vtSheetName is *Null* or *Empty*, the active worksheet is used.

**vtMemberName:** The member for which to retrieve information. This parameter is required because there is no default value.

**vtPropertyNames:** The property name array

**vtPropertyValues:** The property value array

**vtPropertyValueStrings:** The property string value array

### Return Value

Returns 0 if successful; otherwise, returns the appropriate error code.

### Example

```
Public Declare Function HypGetMemberInformationEx Lib "HsAddin" (ByVal  
vtSheetName As Variant, ByVal vtMemberName As Variant, ByRef  
vtPropertyNames As Variant, ByRef vtPropertyValues As Variant, ByRef  
vtPropertyValueStrings As Variant) As Long
```

```
sub Example_HypGetMemberInformationEx()  
  sts = HypGetMemberInformationEx(Empty, "100-10", propertynames,  
  propertyvalues, propertyvaluestrings)  
End Sub
```

# 13

## Options Functions

Describes the Oracle Smart View for Office options VBA functions.

### Related Topics

- [About Options Functions](#)  
Describes the Oracle Smart View for Office options VBA functions.
- [HypGetGlobalOption](#)  
Describes the Oracle Smart View for Office VBA function, HypGetGlobalOption.
- [HypSetGlobalOption](#)  
Describes the Oracle Smart View for Office VBA function, HypSetGlobalOption.
- [HypGetSheetOption](#)  
Describes the Oracle Smart View for Office VBA function, HypGetSheetOption.
- [HypSetSheetOption](#)  
Describes the Oracle Smart View for Office VBA function, HypSetSheetOption.
- [HypGetOption](#)  
Describes the Oracle Smart View for Office VBA function, HypGetOption.
- [HypSetOption](#)  
Describes the Oracle Smart View for Office VBA function, HypSetOption.
- [HypDeleteAllMRUItems](#)  
Describes the Oracle Smart View for Office VBA function, HypDeleteAllMRUItems.

## About Options Functions

Describes the Oracle Smart View for Office options VBA functions.

Options functions set and retrieve information for global and/or sheet options, and enable deletion of MRU items.

## HypGetGlobalOption

Describes the Oracle Smart View for Office VBA function, HypGetGlobalOption.

**Cloud data provider types:** Oracle Essbase, Planning, Planning Modules, Financial Consolidation and Close, Tax Reporting

**On-premises data provider types:** Oracle Essbase, Oracle Hyperion Planning, Oracle Hyperion Financial Management

### Description

HypGetGlobalOption() returns information about Smart View global (default) options. Global options are options that apply to the entire current workbook and to any workbooks and worksheets that are created henceforth.

**Tip:**

Use [HypGetOption](#) to set both global (default) and sheet specific Smart View options so that you do not need separate VBA commands for the two option types.

**Syntax**

HypGetGlobalOption(vtItem)

ByVal vtItem As Long

**Parameters**

**vtItem:** The number that indicates which option is to be retrieved

[Table 1](#) lists the numbers of options and their return data types.

**Table 13-1 HypGetGlobalOption Parameter Numbers and Options**

vtItem	Option	Return Data Type
1	Use Excel formatting	Boolean
2	Use double-click for ad hoc operations	Boolean
3	Enable undo	Boolean
4	Not used	--
5	Specify message level setting: <ul style="list-style-type: none"> <li>• 0 = Information</li> <li>• 1 = Warnings</li> <li>• 2 = Errors</li> <li>• 3 = None</li> <li>• 4 = Extended info</li> </ul> See <a href="#">Notes</a> in <a href="#">HypSetGlobalOption</a> for information about this option and backward compatibility.	Integer
6	Use thousands separator	Boolean
7	Route messages to log file	Boolean
8	Clear log file on next launch	Boolean
9	Navigate without data	Boolean
10	Not used	--
11	Not used	--
12	Specify Meaningless label	Text
13	Reduce Excel file size	Boolean
14	Enable formatted strings	Boolean
15	Retain numeric formatting	Boolean
16	Enable enhanced comment handling	Boolean
17	Enable retain ribbon context	Boolean
18	Display Smart View Panel on startup	Boolean
19	Always show on refresh (in Comment Edit dialog box; available only if <b>Enhanced comment handling</b> is enabled and the grid contains comments)	Boolean

**Table 13-1 (Cont.) HypGetGlobalOption Parameter Numbers and Options**

vtItem	Option	Return Data Type
20	Enable profiling. Includes extended Info log entries and most function calls. Creates XML files for each Office application with active Smart View. Intended for debugging. Severely impacts performance. See <a href="#">Notes</a> in <a href="#">HypSetGlobalOption</a> for information about backward compatibility.	Boolean

**Return Value**

Returns the appropriate return data type as shown in [Table 1](#); otherwise, returns the appropriate error code.

**Example**

The following example sets the message level option and checks whether the value set is valid.

```
Declare Function HypGetGlobalOption Lib "HsAddin" (ByVal vtItem As Long) As Variant
```

```
Sub Example_HypGetGlobalOption()
    sts = HypGetGlobalOption(5)
    If sts = -15 then
        MsgBox ("Invalid Parameter")
    Else
        MsgBox ("Message level is set to" & sts)
    End If
End Sub
```

## HypSetGlobalOption

Describes the Oracle Smart View for Office VBA function, HypSetGlobalOption.

**Cloud data provider types:** Oracle Essbase, Planning, Planning Modules, Financial Consolidation and Close, Tax Reporting

**On-premises data provider types:** Oracle Essbase, Oracle Hyperion Planning, Oracle Hyperion Financial Management

**Description**

HypSetGlobalOption() sets global Smart View options. Global options are options that apply to the entire current workbook and to any workbooks and worksheets that are created henceforth.

**Note:**

You can set only one option at a time.

**Tip:**

Use [HypSetOption](#) to set both global (default) and sheet specific Smart View options so that you do not need separate VBA commands for the two option types.

**Syntax**

HypSetGlobalOption(vtItem, vtGlobalOption)

ByVal vtItem As Long

ByVal vtGlobalOption As Variant

**Parameters**

**vtItem:** The number that indicates which option is to be set. See [Table 1](#) for values.

**vtGlobalOption:** A variant which can take a Boolean, Number, or Text value denoting the option being set for vtItem. If Null or Empty, no action is performed.

**Return Value**

Returns 0 if successful; otherwise, returns the appropriate error code.

**Notes**

For backward compatibility, HypSetGlobalOption(5, 5) is supported for setting the profiling option only on sheets created *earlier* than Smart View 11.1.2.5.000. This VBA statement is not supported to set the profiling option on sheets created in Smart View 11.1.2.5.000 and *later*.

In Smart View 11.1.2.5.000 and later, using HypSetGlobalOption(5,5) to set the profiling option returns a value of -69, SS\_VBA\_DEPRECATED. Instead, use the following functions to get or set the profiling option:

- HypGetGlobalOption(20) and HypSetGlobalOption(20, True or False)
- HypGetOption(119, Var, "") and HypSetOption(119, True or False, "")

**Example**

The following example sets the option to display no messages.

```
Declare Function HypSetGlobalOption Lib "HsAddin" (ByVal vtItem As Long, ByVal vtGlobalOption As Variant) As Long
```

```
Sub Example_HypSetGlobalOption()  
    X=HypSetGlobalOption(5, 3)  
    If X=0 Then  
        MsgBox("Message level is set to 3 - No messages")  
    Else  
        MsgBox("Error. Message level not set.")  
    End If  
End Sub
```



# HypGetSheetOption

Describes the Oracle Smart View for Office VBA function, HypGetSheetOption.

**Cloud data provider types:** Oracle Essbase, Planning, Planning Modules, Financial Consolidation and Close, Tax Reporting

**On-premises data provider types:** Oracle Essbase, Oracle Hyperion Planning, Oracle Hyperion Financial Management

## Description

HypGetSheetOption() returns information about sheet level options.



### Tip:

Use [HypGetOption](#) to set both global (default) and sheet specific Smart View options so that you do not need separate VBA commands for the two option types.

## Syntax

```
HypGetSheetOption(vtSheetName, vtItem)
```

ByVal vtSheetName As Variant

ByVal vtItem As Variant

## Parameters

**vtSheetName:** The name of worksheet on which to run the function. If vtSheetName is `Null` or `Empty`, the active worksheet is used.

**vtItem:** The number that indicates which option is to be retrieved. See [Table 1](#) for a list of values.

**Table 13-2 Options for vtItem**

vtItem	Option	Data Type and Values
1	Set zoom in level: <ul style="list-style-type: none"> <li>• 0 = Next level</li> <li>• 1 = All levels</li> <li>• 2 = Bottom level</li> <li>• 3 = Sibling level</li> <li>• 4 = Same level</li> <li>• 5 = Same generation</li> <li>• 6 = Formulas</li> </ul>	Number
2	Enable Include Selection setting	Boolean
3	Enable Within Selection Group setting	Boolean
4	Enable Remove Unselected Groups setting	Boolean

Table 13-2 (Cont.) Options for vtItem

vtItem	Option	Data Type and Values
5	Specify Indent setting: <ul style="list-style-type: none"> <li>• 0 = No indentation</li> <li>• 1 = Indent sub items</li> <li>• 2 = Indent totals</li> </ul>	Number
6	Enable suppress missing setting	Boolean
7	Enable suppress zeros setting	Boolean
8	Enable suppress underscores setting	Boolean
9	Enable No Access setting	Boolean
10	Enable Repeated Member setting	Boolean
11	Enable Invalid setting	Boolean
12	Ancestor Position: <ul style="list-style-type: none"> <li>• 0 = Top</li> <li>• 1 = Bottom</li> </ul>	Number
13	Specify Missing Text label	Text
14	Specify No Access label	Text
15	Cell Status: <ul style="list-style-type: none"> <li>• 0 = Data</li> <li>• 1 = Calculation Status</li> <li>• 2 = Process Management</li> </ul>	Number
16	Member Name Display options: <ul style="list-style-type: none"> <li>• 0 = Name Only</li> <li>• 1 = Name and Description</li> <li>• 2 = Description only</li> </ul>	Number

**Return Value**

Returns 0 if successful; otherwise, returns the appropriate error code.

**Example**

```
Declare Function HypGetSheetOption Lib "HsAddin" (ByVal vtSheetName As Variant, ByVal vtItem As Variant) As Variant
```

```
Sub Example_HypGetSheetOption()
    sts = HypGetSheetOption("Sheet", 5)
    If sts = -15 then
        MsgBox ("Invalid Parameter")
    Else
        MsgBox ("Indentation is set to" & sts)
    End If
End Sub
```

## HypSetSheetOption

Describes the Oracle Smart View for Office VBA function, HypSetSheetOption.

**Cloud data provider types:** Oracle Essbase, Planning, Planning Modules, Financial Consolidation and Close, Tax Reporting

**On-premises data provider types:** Oracle Essbase, Oracle Hyperion Planning, Oracle Hyperion Financial Management

### Description

HypSetSheetOption() sets sheet level options.



#### Note:

You can set only one option at a time.



#### Tip:

Use [HypSetOption](#) to set both global (default) and sheet specific Smart View options so that you do not need separate VBA commands for the two option types.

### Syntax

```
HypSetSheetOption(vtSheetName, vtItem, vtOption)
```

ByVal vtSheetName As Variant

ByVal vtItem As Variant

ByVal vtOption As Variant

### Parameters

**vtSheetName:** The name of worksheet on which to run the function. If vtSheetName is `Null` or `Empty`, the active worksheet is used.

**vtItem:** The number that indicates which option is to be set. See [Table 1](#) for a list of values.

**vtOption:** The new value of the item.

### Return Values

Returns 0 if successful; otherwise, returns the appropriate error code.

### Example

```
Declare Function HypSetSheetOption Lib "HsAddin" (ByVal vtSheetName As  
Variant, ByVal vtItem As Variant, ByVal vtOption As Variant) As Long
```

```
Sub Example_HypSetSheetOption()  
X=HypSetSheetOption(Empty, 6, FALSE)  
If X=0 Then  
    MsgBox("#Missing values will appear. ")  
Else  
    MsgBox("Error. #Missing option not set.")  
End If  
End Sub
```

# HypGetOption

Describes the Oracle Smart View for Office VBA function, HypGetOption.

**Cloud data provider types:** Oracle Essbase, Planning, Planning Modules, Financial Consolidation and Close, Tax Reporting

**On-premises data provider types:** Oracle Essbase, Oracle Hyperion Planning, Oracle Hyperion Financial Management

## Description

HypGetOption() retrieves Smart View options that are both global (default) and sheet specific so that you do not need separate VBA commands for the two option types.

See also [HypGetGlobalOption](#) and [HypGetSheetOption](#).

## Syntax

```
HypGetOption (vtItem,vtRet,vtSheetName)
```

ByVal vtItem As Variant

ByRef vtRet As Variant

ByVal vtSheetName As Variant

## Parameters

**vtItem:** The index or constant that refers to a specific option. See [Table 1](#) for descriptions of the options. Also, a list of available options is shown in `smartview.bas` under "Enumeration of options index to be used for HypGetOption/HypSetOption."

**vtRet:** The output variable

**vtSheetName:** The sheet name of a sheet level option. If no sheet name is provided, then the option is set as default.

## Return Value

Returns 0 if successful; otherwise, returns the appropriate error code.

## Example

```
Public Declare Function HypGetOption Lib "HsAddin" (ByVal vtItem As Variant, ByRef vtRet As Variant, ByVal vtSheetName As Variant) As Long

Sub Example_HypGetOption()

    sts = HypGetOption(HSV_ZOOMIN, Var, "Sheet2") 'get zoom in option for sheet2
    sts = HypGetOption(1, Var, "") 'get default zoom in option

End Sub
```

**Table 13-3 Option Constants for HypGetOption and HypSetOption**

Option	Constant	Data Type	Comment
HSV_ZOOMIN	1	Number	Sets zoom in level: <ul style="list-style-type: none"> <li>• 0 = Next level</li> <li>• 1 = All levels</li> <li>• 2 = Bottom level</li> <li>• 3 = Sibling level</li> <li>• 4 = Same level</li> <li>• 5 = Same generation</li> <li>• 6 = Formulas</li> </ul>
HSV_INCLUDE_SELECTION	2	Boolean	Selects the Include Selections check box
HSV_WITHIN_SELECTEDGROUP	3	Boolean	Selects the Within Selected Group check box
HSV_REMOVE_UNSELECTEDGROUP	4	Boolean	Selects the Remove Unselected Groups check box
HSV_INDENTATION	5	Number	Selects an Indentation option <ul style="list-style-type: none"> <li>• 0 = No indentation</li> <li>• 1 = Indent sub items</li> <li>• 2 = Indent totals</li> </ul>
HSV_SUPPRESSROWS_MISSING	6	Boolean	Suppresses rows that contain no data or are missing data
HSV_SUPPRESSROWS_ZEROS	7	Boolean	Suppresses rows that contain only zeroes
HSV_SUPPRESSROWS_UNDERSCORE	8	Boolean	Suppresses rows that contain underscore characters in member names
HSV_SUPPRESSROWS_NOACCESS	9	Boolean	Suppress rows that contain data that the user does not have the security access to view
HSV_SUPPRESSROWS_REPEATEDMEMBERS	10	Boolean	Suppresses rows that contain repeated member names, regardless of grid orientation.
HSV_SUPPRESSROWS_INVALID	11	Boolean	Suppresses rows that contain only invalid values
HSV_ANCESTOR_POSITION	12	Number	Specifies an ancestor position in hierarchies: <ul style="list-style-type: none"> <li>• 0 = Top</li> <li>• 1 = Bottom</li> </ul>
HSV_MISSING_LABEL	13	Text	Displays #Missing, #Numeric Zero, or the text of your choice in data cells that contain missing data.
HSV_NOACCESS_LABEL	14	Text	Displays #NoAccess, #Numeric Zero, or the text of your choice in data cells that the user does not have permission to view.
HSV_CELL_STATUS	15	Number	As an alternative to displaying actual data, displays the calculation or process status of the cells: <ul style="list-style-type: none"> <li>• 0 = Data</li> <li>• 1 = Calculation Status</li> <li>• 2 = Process Management</li> </ul>

Table 13-3 (Cont.) Option Constants for HypGetOption and HypSetOption

Option	Constant	Data Type	Comment
HSV_MEMBER_DISPLAY	16	Number	Specifies how to display member names in cells: <ul style="list-style-type: none"> <li>• 0 = Name Only</li> <li>• 1 = Name and Description</li> <li>• 2 = Description only</li> </ul>
HSV_INVALID_LABEL	17	Text	Displays #Invalid, #Numeric Zero, or the text of your choice in data cells that contain invalid data.
HSV_SUBMITZERO	18	Boolean	If you specified #NumericZero for the HSV_MISSING_LABEL, HSV_NOACCESS_LABEL, or SV_INVALID_LABEL options, allows you to submit zeroes to the database.
HSV_MOVEESSBASEMEMBERFOR MULAONZOOM	19	Boolean	When set to True, moves member formulas on zoom in and zoom out. When enabled, this behavior can impact performance during zoom in and zoom out. Therefore, the default setting is False.  This option becomes irrelevant when the grid contains any data or non-data formulas, or a zoom-in is performed in a free-form grid, in which case, the member formula will move by default.
HSV_PRESERVE_ESSBASECOMMENT_ UNKNOWNMEMBERS	20	Boolean	Preserves Essbase comments. If set to false, an "unknown member" error message from Essbase is displayed.
HSV_PRESERVE_FORMULA_COMMENT	21	Boolean	Preserves formulas and comments on the grid during queries.
HSV_22	22		Reserved for future use
HSV_FORMULA_FILL	23	Boolean	Propagates formulas associated with member cells to the members retrieved as a result of zooming in. If HSV_PRESERVE_FORMULA_COMMENT and HSV_EXCEL_FORMATTING are both enabled, propagates cell formatting to the members retrieved as a result of zooming in.  Applies to formulas in both member and data cells.
HSV_PRESERVE_FORMULA_ONP OVCHANGE	24	Boolean	Specific to form sheets. Preserves formulas in cells when user refreshes or makes changes to the POV. When set to False, any formulas in the sheet are lost.
HSV_EXCEL_FORMATTING	30	Boolean	Selects the Excel formatting check box

**Table 13-3 (Cont.) Option Constants for HypGetOption and HypSetOption**

Option	Constant	Data Type	Comment
HSV_RETAIN_NUMERIC_FORMATTING	31	Boolean	When the user drills down in dimensions, uses the scale specified in HSV_SCALE and/or number of decimal places from HSV_DECIMALPLACES for data.
HSV_THOUSAND_SEPARATOR	32	Boolean	Uses a comma or other thousands separator in numerical data. Do not use # or \$ as the thousands separator in Excel International Options.
HSV_NAVIGATE_WITHOUTDATA	33	Boolean	Enables the speeding up of operations such as Pivot, Zoom, Keep Only, and Remove Only by preventing the calculation of source data while you are navigating. When you are ready to retrieve data, disable Navigate without Data.
HSV_ENABLE_FORMATSTRING	34	Boolean	Essbase-specific. Essbase provides a format string to be associated with different data types. Once enabled, shows user specific text instead of numbers.
HSV_ENHANCED_COMMENT_HANDLING	35	Boolean	Enables review and correction of comments and member names in ad hoc grids that contain comments.
HSV_ADJUSTCOLUMNWIDTH	36	Boolean	Adjusts column widths to fit cell contents automatically.
HSV_DECIMALPLACES	37	Number	Specifies the number of decimal places to display.
HSV_SCALE	38	Number	Specifies the scaling of numeric data, which is displayed based on the scale selected.
HSV_MOVEFORMATS_ON_ADHOC	39	Boolean	Copies parent cell formatting to zoomed in cells and retains this formatting even if the cell location changes after an operation.
HSV_DISPLAY_INVALIDDATA	40	Boolean	Displays invalid data.
HSV_SUPPRESSCOLUMNS_MISSING	41	Boolean	Suppresses columns that contain cells for which no data exists in the database (no data is not the same as zero. Zero is a data value.)
HSV_SUPPRESSCOLUMNS_ZEROES	42	Boolean	Suppresses columns that contain only zeroes.
HSV_SUPPRESSCOLUMNS_NOACCESS	43	Boolean	Suppresses columns that contain data that the user does not have the security access to view.
HSV_SUPPRESS_MISSINGBLOCKS	44	Boolean	Suppresses blocks of cells for which no data exists in the database.
HSV_REPEATMEMBERS_IN_FORMS	45	Boolean	Facilitates the readability of forms by allowing member names to appear on each row of data.

Table 13-3 (Cont.) Option Constants for HypGetOption and HypSetOption

Option	Constant	Data Type	Comment
HSV_DOUBLECLICK_FOR_ADHOC	101	Boolean	Specifies that double-clicking retrieves the default grid in a blank worksheet and thereafter zooms in or out on the cell contents.
HSV_UNDO_ENABLE	102	Boolean	Enables and disables Undo. Specify the number undo operations allowed with the HSV_NUMBER_OF_UNDO_ACTION parameter.
HSV_103	103		Reserved for future use.
HSV_LOGMESSAGE_DISPLAY	104	Number	Specifies message display level setting: <ul style="list-style-type: none"> <li>• 0 = Information</li> <li>• 1 = Warnings</li> <li>• 2 = Errors</li> <li>• 3 = None</li> <li>• 4 = Extended info</li> </ul>
HSV_ROUTE_LOGMESSAGE_TO_FILE	105	Boolean	Enables and disables the Route Messages to File check box.
HSV_CLEAR_LOG_ON_NEXTLAUNCH	106	Boolean	Clears the log file starting with the next log message generation, which will be seen after Excel is closed.
HSV_REDUCE_EXCEL_FILESIZE	107	Boolean	Should always be enabled except in the following cases, when it should not be used: <ul style="list-style-type: none"> <li>• You send an Excel workbook to users on Smart View releases earlier than 9.3.1.6 or to users on Microsoft Office regardless of Smart View release. In these workbooks: <ul style="list-style-type: none"> <li>– Grids that contain functions must be refreshed before data can be displayed.</li> <li>– In ad hoc mode, POV settings are lost; the behavior is similar to that of a fresh ad hoc grid.</li> </ul> </li> <li>• You open a workbook sent from users on Smart View release earlier than 9.3.1.6 or on Microsoft Office regardless of Smart View release</li> </ul>
HSV_ENABLE_RIBBON_CONTEXT	108	Boolean	Displays the active data provider ribbon automatically after you use a button on the Smart View ribbon.



**Table 13-3 (Cont.) Option Constants for HypGetOption and HypSetOption**

Option	Constant	Data Type	Comment
HSV_DISPLAY_HOMEPANEL_ONSTARTUP	109	Boolean	Enables and disables the Display on Startup check box on the Smart View Home panel. When enabled, shows the Smart View Home Panel when the Panel icon is selected in the Smart View ribbon. When disabled, the last opened panel is shown.
HSV_SHOW_COMMENTDIALOG_ON_REFRESH	110	Boolean	When enabled, if the grid has comments, the comment editor is displayed to users upon refresh. When disabled, users can launch the comment editor from the Smart View ribbon.
HSV_NUMBER_OF_UNDO_ACTION	111	Number	The number of Undo and Redo actions permitted on an operation (0 through 100). Works in conjunction with the HSV_UNDO_ENABLE parameter.
HSV_NUMBER_OF_MRU_ITEMS	112	Number	The number, 15 or fewer, of your most recently used connections to be displayed on Smart View Home and the Open menu on the Smart View ribbon.
HSV_ROUTE_LOGMESSAGE_FILE_LOCATION	113	Text	Saves log messages in a file.
HSV_DISABLE_SMARTVIEW_IN_OUTLOOK	114	Boolean	Disables Smart View in Outlook if you do not want to use Smart View task lists in Outlook.
HSV_DISPLAY_SMARTVIEW_SHORTCUT_MENU_ONLY	115	Boolean	Displays only Smart View menu items on shortcut menus. Otherwise, shortcut menus display both Excel and Smart View items.
HSV_DISPLAY_DRILL_THROUGH_REPORT_TOOLTIP	116	Boolean	Displays by default lists of available drill-through reports for cells whenever you mouse over them.
HSV_SHOW_PROGRESSINFORMATION	117	Boolean	Specifies that the Smart View Progress status bar will appear when an operation begins after the number of seconds defined in HSV_PROGRESSINFO_TIMEDELAY.
HSV_PROGRESSINFO_TIMEDELAY	118	Number	The time, in seconds, after which the Smart View Progress status bar appears when an operation begins.
HSV_ENABLE_PROFILING	119	Boolean	Creates extended Info log entries and most function calls. Creates XML files for each Office application with active Smart View. Intended for debugging. Severely impacts performance.

Table 13-3 (Cont.) Option Constants for HypGetOption and HypSetOption

Option	Constant	Data Type	Comment
HSV_REFRESH_SELECTED_DEPENDENT_FUNCTIONS	121	Boolean	Executes dependent functions on the same sheet before executing the selected functions.
HSV_IMPROVE_METADATA_STORAGE	122	Boolean	<p>Allows for more efficient storage of internal data structures.</p> <p>This option pertains to interoperability between different versions of Smart View.</p> <p>When this option is set to True, Smart View maintains two copies of metadata for compatibility purpose, which may result in slower overall performance.</p> <p>If all users in your organization are on Smart View 9.3.1.6 or higher, then this option should always be set to True.</p> <p>Set this option to False in the following situations:</p> <ul style="list-style-type: none"> <li>You send an Excel workbook to users on Smart View releases earlier than 9.3.1.6, or to users on Microsoft Office 2002 and earlier, regardless of Smart View release</li> <li>You open a workbook sent from users on Smart View releases earlier than 9.3.1.6, or from users on Microsoft Office 2002 and earlier, regardless of Smart View release</li> </ul>

## HypSetOption

Describes the Oracle Smart View for Office VBA function, HypSetOption.

**Cloud data provider types:** Oracle Essbase, Planning, Planning Modules, Financial Consolidation and Close, Tax Reporting

**On-premises data provider types:** Oracle Essbase, Oracle Hyperion Planning, Oracle Hyperion Financial Management

### Description

HypSetOption() enables you to set Smart View options as both global (default) and sheet specific so that you do not need separate VBA commands for the two option types.

See also [HypSetGlobalOption](#) and [HypSetSheetOption](#).

**Syntax**

HypSetOption (vtItem,vtOption,vtSheetName)

ByVal vtItem As Variant

ByVal vtOption As Variant

ByVal vtSheetName As Variant

**Parameters**

**vtItem:** The index or constant that refers to a specific option. See [Table 1](#) for descriptions of the options. Also, a list of available options is shown in `smartview.bas` under "Enumeration of options index to be used for HypGetOption/HypSetOption."

**vtOption:** The input value to set for an option.

**vtSheetName:** The sheet name to set a sheet level option. If no sheet name is provided, then the option is set as default.

**Return Value**

Returns 0 if successful; otherwise, returns the appropriate error code.

**Example**

```
Public Declare Function HypSetOption Lib "HsAddin" ( ByVal vtItem As
Variant,ByVal vtOption As Variant, ByVal vtSheetName As Variant) As Long

Sub Example_HypSetOption()

sts = HypSetOption(HSV_ZOOMIN, 2, "Sheet2") 'set zoom in option for sheet2
sts = HypSetOption(HSV_ZOOMIN, 1, "") 'set default zoom in

sts = HypSetOption(HSV_INVALID_LABEL, "#InvalidTest", "Sheet2") 'set
invalid label for sheet2
sts = HypSetOption(17, "#globalinvalid", "") 'set default invalid label,
numbers can be used instead of declared constants

End Sub

Sub SetOptn()
    HypSetOption (HSV_REFRESH_SELECTED_DEPENDENT_FUNCTIONS, False, "")
    HypSetOption (HSV_IMPROVE_METADATASTORAGE, False, "")
End Sub
```

## HypDeleteAllMRUItems

Describes the Oracle Smart View for Office VBA function, HypDeleteAllMRUItems.

**Data provider types:** All

### Description

HypDeleteAllMRUItems () deletes all items in the most recently used list, including those that are pinned to the list.

### Syntax

```
HypDeleteAllMRUItems Lib "HsAddin" () As Long
```

### Return Value

Returns 0 if successful; otherwise, returns the appropriate error code.

### Example

```
Public Declare Function HypDeleteAllMRUItems Lib "HsAddin" () As Long

Sub Example_HypDeleteAllMRUItems ()
    sts = HypDeleteAllMRUItems()
End Sub
```

# Dynamic Link Functions

Describes the Oracle Smart View for Office dynamic link VBA functions.

## Related Topics

- [About Dynamic Link Views](#)  
Describes the Oracle Smart View for Office dynamic link VBA functions.
- [Setting Up Dynamic Link Views](#)  
Use dynamic link views to customize link behavior. With a dynamic link view, you can change the connection, row, column, POV, and column information.
- [Automating Macro Execution](#)  
Automate execution of a macro through the Oracle Smart View for Office menu.
- [HypUseLinkMacro](#)  
Describes the Oracle Smart View for Office VBA function, HypUseLinkMacro.
- [HypSetLinkMacro](#)  
Describes the Oracle Smart View for Office VBA function, HypSetLinkMacro.
- [HypGetLinkMacro](#)  
Describes the Oracle Smart View for Office VBA function, HypGetLinkMacro.
- [HypGetSourceGrid](#)  
Describes the Oracle Smart View for Office VBA function, HypGetSourceGrid.
- [HypDisplayToLinkView](#)  
Describes the Oracle Smart View for Office VBA function, HypDisplayToLinkView.
- [HypGetConnectionInfo](#)  
Describes the Oracle Smart View for Office VBA function, HypGetConnectionInfo.
- [HypSetConnectionInfo](#)  
Describes the Oracle Smart View for Office VBA function, HypSetConnectionInfo.
- [HypGetRowCount](#)  
Describes the Oracle Smart View for Office VBA function, HypGetRowCount.
- [HypGetColCount](#)  
Describes the Oracle Smart View for Office VBA function, HypGetColCount.
- [HypGetPOVCount](#)  
Describes the Oracle Smart View for Office VBA function, HypGetPOVCount.
- [HypGetRowItems](#)  
Describes the Oracle Smart View for Office VBA function, HypGetRowItems.
- [HypSetRowItems](#)  
Describes the Oracle Smart View for Office VBA function, HypSetRowItems.
- [HypGetCollItems](#)  
Describes the Oracle Smart View for Office VBA function, HypGetCollItems.
- [HypSetCollItems](#)  
Describes the Oracle Smart View for Office VBA function, HypSetCollItems.

- [HypGetPOVItems](#)  
Describes the Oracle Smart View for Office VBA function, HypGetPOVItems.
- [HypSetPOVItems](#)  
Describes the Oracle Smart View for Office VBA function, HypSetPOVItems.

## About Dynamic Link Views

Describes the Oracle Smart View for Office dynamic link VBA functions.

Use static or dynamic link views to display details about a data point in an adjacent window without disturbing the contents in the main window.

Static link views are predefined and are built into Smart View. With dynamic link views, you can use the VBA functions in this section to change row, column, POV, and connection information.

When the dynamic link query has been initialized, all the subsequent setinfo, getinfo, displaytolinkview calls are performed on that saved dynamic link query. If you change the grid on the worksheet and want to perform the dynamic link action on the new grid, you must again initialize the query using the setinfo calls available.

[Setting Up Dynamic Link Views](#)

[Automating Macro Execution](#)

## Setting Up Dynamic Link Views

Use dynamic link views to customize link behavior. With a dynamic link view, you can change the connection, row, column, POV, and column information.

To set up a dynamic link view:

1. Set the [HypUseLinkMacro](#) flag to True.  
When HypUseLinkMacro is set to False, the predefined link query is performed.
2. Set the macro name to run.  
The macro name you set should contain all the function calls to initialize the grid and to set the connection, row, POV, and column items as needed.
3. Connect the sheet and retrieve the appropriate grid onto the sheet.
4. Select a data point on the sheet.
5. From the Essbase ribbon, select **Visualize**, then **Visualize in Excel**.  
The macro set in step 2 is executed, and the link action is performed.

## Automating Macro Execution

Automate execution of a macro through the Oracle Smart View for Office menu.

To set up a macro to execute manually through the Smart View menu:

1. Set the [HypUseLinkMacro](#) flag to false.
2. Connect the sheet and retrieve a grid.
3. Select a data point on the sheet.

4. Run the macro that contains all the function calls to initialize the grid and set the connection, row, column, and POV items.

## HypUseLinkMacro

Describes the Oracle Smart View for Office VBA function, HypUseLinkMacro.

**Cloud data provider types:** Oracle Essbase, Planning (ad hoc only), Planning Modules (ad hoc only), Financial Consolidation and Close (ad hoc only), Tax Reporting (ad hoc only)

**On-premises data provider types:** Oracle Essbase, Oracle Hyperion Planning (ad hoc only), Oracle Hyperion Financial Management (ad hoc only)

### Description

HypUseLinkMacro() specifies the type of link view: static or dynamic.

#### Note:

Static and dynamic link views share the same menu option; therefore, you must turn the flag on before performing the dynamic link query. When you are finished with dynamic link views, turn the flag off.

### Syntax

HypUseLinkMacro (bUse)

ByVal bUse as Boolean

### Parameters

**bUse:** Set to True to perform dynamic link. Set to False to perform static link.

### Return Value

Returns 0 if successful; otherwise, returns the appropriate error code.

### Example

```
Declare Function HypUseLinkMacro Lib "HsAddin" (ByVal bUse As Boolean) As Long
```

```
Sub Example_HypUseLinkMacro()  
    Sts = HypUseLinkMacro(True)  
End sub
```

## HypSetLinkMacro

Describes the Oracle Smart View for Office VBA function, HypSetLinkMacro.

**Cloud data provider types:** Oracle Essbase, Planning (ad hoc only), Planning Modules (ad hoc only), Financial Consolidation and Close (ad hoc only), Tax Reporting (ad hoc only)

**On-premises data provider types:** Oracle Essbase, Oracle Hyperion Planning (ad hoc only), Oracle Hyperion Financial Management (ad hoc only)

### Description

HypSetLinkMacro() sets the macro name to be run to perform the dynamic link query action.



#### Note:

When the link action is triggered from the **Visualize in Excel** menu item, the macro set by this function will be run.

### Syntax

HypSetLinkMacro (vtMacroName)

ByVal vtMacroName As Variant

### Parameters

**vtMacroName:** The name of the macro to be run

### Return Value

Returns 0 if successful; otherwise, returns the appropriate error code.

### Example

```
Declare Function HypSetLinkMacro Lib "HsAddin" (ByVal vtMacroName As Variant) As Long
```

```
Sub Example_HypSetLinkMacro()  
    Sts = HypUseLinkMacro(True)  
    Sts = HypSetLinkMacro("Sheet1.Macro8")  
End Sub
```

## HypGetLinkMacro

Describes the Oracle Smart View for Office VBA function, HypGetLinkMacro.

**Cloud data provider types:** Oracle Essbase, Planning, Planning Modules, Financial Consolidation and Close, Tax Reporting

**On-premises data provider types:** Oracle Essbase, Oracle Hyperion Planning, Oracle Hyperion Financial Management

### Description

HypGetLinkMacro() returns the macro name currently set to be run to perform the dynamic link query.



**Syntax**

HypGetLinkMacro (vtMacroName)

ByRef vtMacroName As Variant

**Parameters**

**vtMacroName:** Output parameter, returns the currently set macro name

**Return Value**

Returns 0 if successful; otherwise, returns the appropriate error code.

**Example**

```
Declare Function HypGetLinkMacro Lib "HsAddin" (ByRef vtMacroName As Variant) As Long
```

```
Sub Example_HypGetLinkMacro()  
    Dim Macroname As Variant  
    Sts = HypUseLinkMacro(True)  
    Sts = HypSetLinkMacro("Sheet1.Macro8")  
    Sts = HypGetLinkMacro(Macroname)  
    If (StrComp(MacroName, "Sheet1.Macro8")) Then  
        MsgBox ("Error Occurred")  
    End If  
End Sub
```

## HypGetSourceGrid

Describes the Oracle Smart View for Office VBA function, HypGetSourceGrid.

**Cloud data provider types:** Oracle Essbase, Planning, Planning Modules, Financial Consolidation and Close, Tax Reporting

**On-premises data provider types:** Oracle Essbase, Oracle Hyperion Planning, Oracle Hyperion Financial Management

**Description**

HypGetSourceGrid() creates a query from the source grid for the dynamic link query.

This function applies to both static and dynamic link views.

Before you run HypGetSourceGrid, a connected grid must exist on the active worksheet and a valid data cell must be selected.

**Syntax**

HypGetSourceGrid(vtSheetName, vtGrid)

ByVal vtSheetName As Variant

ByRef vtGrid As Variant

### Parameters

**vtSheetName:** The name of worksheet on which to run the function. If vtSheetName is Null or Empty, the active worksheet is used.

**vtGrid:** The grid XML returned

### Return Value

Returns 0 if successful or the appropriate error code otherwise.

### Example

```
Declare Function HypGetSourceGrid Lib "HsAddin" (ByVal vtSheetName As Variant, ByRef vtGrid As Variant) As Long
```

```
Sub Example_HypGetSourceGrid()  
    Dim vtGrid As Variant  
    Range ("B2").Select  
    Sts = HypGetSourceGrid (Empty, vtGrid)  
End sub
```

## HypDisplayToLinkView

Describes the Oracle Smart View for Office VBA function, HypDisplayToLinkView.

**Cloud data provider types:** Oracle Essbase, Planning, Planning Modules, Financial Consolidation and Close, Tax Reporting

**On-premises data provider types:** Oracle Essbase, Oracle Hyperion Planning, Oracle Hyperion Financial Management

**Data provider types:**



#### Note:

The link action is performed with the latest content of the dynamic link query.

### Description

HypDisplayToLinkView() displays Office documents to Word or PowerPoint or grids to Excel.

### Syntax

```
HypDisplayToLinkView (vtDocumentType, vtDocumentPath)
```

```
ByVal vtDocumentType As Variant
```

```
ByVal vtDocumentPath As Variant
```

### Parameters

**vtDocumentType:**The destination for the link view. Valid values:

- EXCEL\_APP
- WORD\_APP
- PPOINT\_APP

**vtDocumentPath:** The path to the document. Required only for WORD\_APP or PPOINT\_APP.

### Return Value

Returns 0 if successful; otherwise, returns the appropriate error code.

### Example

```
Declare Function HypDisplayToLinkView Lib "HsAddin" (ByVal vtDocumentType As Variant, ByVal vtDocumentPath As Variant) As Long
```

```
Sub Example_HypDisplayToLinkView()
    Dim vtGrid As Variant
    Sts = HypConnect(Empty, "UserName", "Password", "MyDemoBasic")
    Sts = HypRetrieve(Empty)
    Range("B2").Select
    Sts = HypGetSourceGrid(Empty, vtGrid)
    Sts = HypSetColItems(1, "Market", "East", "West", "South", "Central", "Market")
    Sts = HypDisplayToLinkView("EXCEL_APP", "")
End Sub
```

## HypGetConnectionInfo

Describes the Oracle Smart View for Office VBA function, HypGetConnectionInfo.

**Cloud data provider types:** Oracle Essbase, Planning (ad hoc only),

**On-premises data provider types:** Oracle Essbase, Oracle Hyperion Planning (ad hoc only), Oracle Hyperion Financial Management (ad hoc only)

### Note:

It is assumed that a call has already been made to HypGetSourceGrid to initialize the dynamic link query, which contains the information about the active data provider and the grid on the worksheet.

### Description

HypGetConnectionInfo() returns the connection information for the dynamic link query.

### Syntax

```
HypGetConnectionInfo(vtServerName, vtUserName, vtPassword, vtApplicationName, vtDatabaseName, vtFriendlyName, vtURL, vtProviderType)
```

```
ByRef vtServerName As Variant
```

ByRef vtUserName As Variant  
ByRef vtPassword As Variant  
ByRef vtApplicationName As Variant  
ByRef vtDatabaseName As Variant  
ByRef vtFriendlyName As Variant  
ByRef vtURL As Variant  
ByRef vtProviderType As Variant

### Parameters

**vtServerName:** Output parameter; the name of the server for the dynamic link query

**vtUserName:** Output parameter; the user name for the dynamic link query

**vtPassword:** Output parameter; the password for the dynamic link query. Note: The actual password is not returned for security reasons; it is returned as Empty.

**vtApplicationName:** Output parameter; the application name for the dynamic link query

**vtDatabaseName:** Output parameter; the database name for the dynamic link query

**vtFriendlyName:** Output parameter; the friendly connection name for the dynamic link query

**vtURL:** Output parameter; the URL for the dynamic link query

**vtProviderType:** Output parameter; the provider type for the dynamic link query

### Return Value

Returns 0 if successful; otherwise, returns the appropriate error code.

### Example

```
Declare Function HypGetConnectionInfo Lib "HsAddin" (ByRef  
vtServerName As Variant, ByRef vtUserName As Variant, ByRef vtPassword  
As Variant, ByRef vtApplicationName As Variant, ByRef vtDatabaseName  
As Variant, ByRef vtFriendlyName As Variant, ByRef vtURL As Variant,  
ByRef vtProviderType As Variant) As Long
```

```
Sub Example_HypGetConnectionInfo()  
    Dim vtGrid As Variant  
    Dim server As Variant  
    Dim user As Variant  
    Dim app As Variant  
    Dim db As Variant  
    Dim provider As Variant  
    Dim conn As Variant  
    Dim url As Variant  
    Sts = HypConnect(Empty, "UserName", "MyDemoBasic")  
    Sts = HypRetrieve(Empty)  
    Range ("B2").Select  
    Sts = HypGetSourceGrid (Empty, vtGrid)
```

```
    Sts = HypGetConnectionInfo(server,user, pwd, app, db, conn, url, provider)  
End sub
```

## HypSetConnectionInfo

Describes the Oracle Smart View for Office VBA function, HypSetConnectionInfo.

**Cloud data provider types:** Oracle Essbase, Planning, Planning Modules, Financial Consolidation and Close, Tax Reporting

**On-premises data provider types:** Oracle Essbase, Oracle Hyperion Planning, Oracle Hyperion Financial Management

### Description

HypSetConnectionInfo() modifies the connection information in the query.

The parameters passed for HypSetConnectionInfo() must match the connection information stored with that connection name.



#### Note:

It is assumed that a call has already been made to HypGetSourceGrid to initialize the dynamic link query, which contains the information about the active data provider and the grid on the worksheet.

### Syntax

HypSetConnectionInfo (vtServerName, vtUserName, vtPassword, vtApplicationName, vtDatabaseName, vtFriendlyName, vtURL, vtProviderType)

ByVal vtServerName As Variant

ByVal vtUserName As Variant

ByVal vtPassword As Variant

ByVal vtApplicationName As Variant

ByVal vtDatabaseName As Variant

ByVal vtFriendlyName As Variant

ByVal vtURL As Variant

ByVal vtProviderType As Variant

### Parameters

**vtServerName:** The server name in the query

**vtUserName:** The user name in the query

**vtPassword:** The user password in the query

**vtApplicationName:** The application name in the query

**vtDatabaseName:** The database name in the query

**vtFriendlyName:** The friendly connection name in the query

**vtURL:** The provider URL in the query

**vtProviderType:** The provider type in the query

### Return Value

Returns 0 if successful; otherwise, returns the appropriate error code.

### Example

```
Declare Function HypSetConnectionInfo Lib "HsAddin" (ByVal  
vtServerName As Variant, ByVal vtUserName As Variant, ByVal vtPassword  
As Variant, ByVal vtApplicationName As Variant, ByVal vtDatabaseName  
As Variant, ByVal vtFriendlyName As Variant, ByVal vtURL As Variant,  
ByVal vtProviderType As Variant) As Long
```

```
Sub Example_HypSetConnectionInfo()  
    Dim vtGrid As Variant  
    Sts = HypConnect(Empty, "UserName", "Password", "DemoBasic")  
    Sts = HypRetrieve(Empty)  
    Range("B2").Select  
    Sts = HypGetSourceGrid(Empty, vtGrid)  
    Sts = HypSetConnectionInfo("localhost", "UserName", "Password",  
"Sample", "Basic", "SampleBasic", "http://localhost:13080/aps/  
SmartView", provider)  
End Sub
```

## HypGetRowCount

Describes the Oracle Smart View for Office VBA function, HypGetRowCount.

**Cloud data provider types:** Oracle Essbase, Planning (ad hoc only), Planning Modules (ad hoc only), Financial Consolidation and Close (ad hoc only), Tax Reporting (ad hoc only)

**On-premises data provider types:** Oracle Essbase, Oracle Hyperion Planning (ad hoc only), Oracle Hyperion Financial Management (ad hoc only)

### Description

HypGetRowCount() returns the number of row dimensions.

#### Note:

It is assumed that a call has already been made to HypGetSourceGrid to initialize the dynamic link query, which contains the information about the active data provider and the grid on the worksheet.

**Syntax**

HypGetRowCount()

**Return Value**

Returns number of row dimensions if successful; otherwise, returns the appropriate error code.

**Example**

```
Declare Function HypGetRowCount Lib "HsAddin" () As Long

Sub Example_HypGetRowCount()
    Dim vtGrid As Variant
    Sts = HypConnect(Empty, "UserName", "Password", "MyDemoBasic")
    Sts = HypRetrieve(Empty)
    Range("B2").Select
    Sts = HypGetSourceGrid(Empty, vtGrid)
    Sts = HypGetRowCount()
End sub
```

## HypGetColCount

Describes the Oracle Smart View for Office VBA function, HypGetColCount.

**Cloud data provider types:** Oracle Essbase, Planning (ad hoc only), Planning Modules (ad hoc only), Financial Consolidation and Close (ad hoc only), Tax Reporting (ad hoc only)

**On-premises data provider types:** Oracle Essbase, Oracle Hyperion Planning (ad hoc only), Oracle Hyperion Financial Management (ad hoc only)

**Description**

HypGetColCount() returns the number of column dimensions.

 **Note:**

It is assumed that a call has already been made to HypGetSourceGrid to initialize the dynamic link query, which contains the information about the active data provider and the grid on the worksheet.

**Syntax**

HypGetColCount()

**Return Value**

Returns the number of column dimensions if successful; otherwise, returns the appropriate error code.

## Example

```
Declare Function HypGetColCount Lib "HsAddin" () As Long

Sub Example_HypGetColCount()
    Dim vtGrid As Variant
    Sts = HypConnect(Empty, "UserName", "Password", "MyDemoBasic")
    Sts = HypRetrieve(Empty)
    Range ("B2").Select
    Sts = HypGetColCount ()
End sub
```

# HypGetPOVCount

Describes the Oracle Smart View for Office VBA function, HypGetPOVCount.

**Cloud data provider types:** Oracle Essbase, Planning (ad hoc only), Planning Modules (ad hoc only), Financial Consolidation and Close (ad hoc only), Tax Reporting (ad hoc only)

**On-premises data provider types:** Oracle Essbase, Oracle Hyperion Planning (ad hoc only), Oracle Hyperion Financial Management (ad hoc only)

## Description

HypGetPOVCount() returns the number of dimensions in the POV from the dynamic link query.

### Note:

It is assumed that a call has already been made to HypGetSourceGrid to initialize the dynamic link query, which contains the information about the active data provider and the grid on the worksheet.

## Syntax

HypGetPOVCount()

## Return Value

Returns the number of dimensions in the POV if successful; otherwise, returns the appropriate error code.

## Example

```
Declare Function HypGetPOVCount Lib "HsAddin" () As Long

Sub Example_HypGetPOVCount()
    Dim vtGrid As Variant
    Sts = HypConnect(Empty, "UserName", "Password", "MyDemoBasic")
    Sts = HypRetrieve(Empty)
    Range ("B2").Select
```



```
    Sts = HypGetSourceGrid (Empty, vtGrid)  
    Sts = HypGetPOVCount ()  
End sub
```

## HypGetRowItems

Describes the Oracle Smart View for Office VBA function, HypGetRowItems.

**Cloud data provider types:** Oracle Essbase, Planning (ad hoc only), Planning Modules (ad hoc only), Financial Consolidation and Close (ad hoc only), Tax Reporting (ad hoc only)

**On-premises data provider types:** Oracle Essbase, Oracle Hyperion Planning (ad hoc only), Oracle Hyperion Financial Management (ad hoc only)

### Description

HypGetRowItems() returns the members present for the nth row dimension in the dynamic link query.

#### Note:

It is assumed that a call has already been made to HypGetSourceGrid to initialize the dynamic link query, which contains the information about the active data provider and the grid on the worksheet.

### Syntax

```
HypGetRowItems(vtRowID, vtDimensionName, vtMemberNames)
```

ByVal vtRowID As Variant

ByRef vtDimensionName As Variant

ByRef vtMemberNames As Variant

### Parameters

**vtRowID:** The row number *n*.

**vtDimensionName:** Output parameter; the nth row dimension name

**vtMemberNames:** Output parameter; the members for the nth row dimensions

### Return Value

Returns 0 if successful; otherwise, returns the appropriate error code.

### Example

```
Declare Function HypGetRowItems Lib "HsAddin" (ByVal vtRowID As Variant,  
ByRef vtDimensionName As Variant, ByRef vtMemberNames As Variant) As Long
```

```
Sub Example_HypGetRowItems()  
    Dim vtGrid As Variant  
    Dim vtDimName As Variant
```

```
Dim vtMembers As Variant
Sts = HypConnect(Empty, "UserName", "Password",
"DemoBasic_Connection")
Sts = HypRetrieve(Empty)
Range ("B2").Select
Sts = HypGetSourceGrid (Empty, vtGrid)
Sts = HypGetRowItems(1, vtDimName, vtMembers)
End sub
```

## HypSetRowItems

Describes the Oracle Smart View for Office VBA function, HypSetRowItems.

**Cloud data provider types:** Oracle Essbase, Planning (ad hoc only), Planning Modules (ad hoc only), Financial Consolidation and Close (ad hoc only), Tax Reporting (ad hoc only)

**On-premises data provider types:** Oracle Essbase, Oracle Hyperion Planning (ad hoc only), Oracle Hyperion Financial Management (ad hoc only)

### Description

Sets the members for the *n*th row dimension for this dynamic link query. If the *n*th row does not exist, a new row is appended.

#### Note:

It is assumed that a call has already been made to HypGetSourceGrid to initialize the dynamic link query, which contains the information about the active data provider and the grid on the worksheet.

### Syntax

HypSetRowItems (vtRowID, vtDimensionName, ParamArray MemberList())

ByVal vtRowID As Variant

ByVal vtDimensionName As Variant

ParamArray MemberList() As Variant

### Parameters

**vtRowID:** The row number *n*

**vtDimensionName:** The dimension name

**ParamArray MemberList:** The list of member names

### Return Value

Long. Returns 0 if successful; otherwise, returns the appropriate error code.

## Example

```
Declare Function HypSetRowItems Lib "HsAddin" (ByVal vtRowID As Variant,  
ByVal vtDimensionName As Variant, ParamArray MemberList() As Variant) As Long  
  
Sub Example_HypSetRowItems()  
    Dim vtGrid As Variant  
    Sts = HypConnect(Empty, "UserName", "Password", "DemoBasic")  
    Sts = HypRetrieve(Empty)  
    Range ("B2").Select  
    Sts = HypGetSourceGrid (Empty, vtGrid)  
    Sts = HypSetRowItems (1, "Product", "100", "200", "300", "400", "Diet",  
"Product")  
End sub
```

## HypGetCollItems

Describes the Oracle Smart View for Office VBA function, HypGetCollItems.

**Cloud data provider types:** Oracle Essbase, Planning (ad hoc only), Planning Modules (ad hoc only), Financial Consolidation and Close (ad hoc only), Tax Reporting (ad hoc only)

**On-premises data provider types:** Oracle Essbase, Oracle Hyperion Planning (ad hoc only), Oracle Hyperion Financial Management (ad hoc only)

### Description

HypGetCollItems() returns the members present in the dynamic link query for the nth column dimensions.

#### Note:

It is assumed that a call has already been made to HypGetSourceGrid to initialize the dynamic link query, which contains the information about the active data provider and the grid on the worksheet.

### Syntax

HypGetCollItems(vtColID, vtDimensionName, vtMemberNames)

ByVal vtColID As Variant

ByRef vtDimensionName As Variant

ByRef vtMemberNames As Variant

### Parameters

**vtColID** : The column number *n*

**vtDimensionName**: Returns the nth column dimension name

**vtMemberNames**: Returns members for the nth column dimensions

### Return Value

Returns 0 if successful; otherwise, returns the appropriate error code.

### Example

```
Declare Function HypGetCollItems Lib "HsAddin" (ByVal vtColID As
Variant, ByRef vtDimensionName As Variant, ByRef vtMemberNames As
Variant) As Long

Sub Example_HypGetCollItems()
    Dim vtGrid As Variant
    Dim vtDimensionName As Variant
    Dim vtMembers As Variant
    Sts = HypConnect(Empty, "UserName", "Password", "AnamikaDemoBasic")
    Sts = HypRetrieve(Empty)
    Range ("B2").Select
    Sts = HypGetSourceGrid (Empty, vtGrid)
    Sts = HypGetCollItems(1, vtDimensionName, vtMemberNames)
End sub
```

## HypSetCollItems

Describes the Oracle Smart View for Office VBA function, HypSetCollItems.

**Cloud data provider types:** Oracle Essbase, Planning, Planning Modules, Financial Consolidation and Close, Tax Reporting

**On-premises data provider types:** Oracle Essbase, Oracle Hyperion Planning, Oracle Hyperion Financial Management

### Description

HypSetCollItems() sets the members for the nth column dimension for the dynamic link query. If the nth column does not exist, a new column is appended.

#### Note:

It is assumed that a call has already been made to HypGetSourceGrid to initialize the dynamic link query, which contains the information about the active data provider and the grid on the worksheet.

### Syntax

HypSetCollItems (vtColID, vtDimensionName, ParamArray MemberList())

ByVal vtColID As Variant

ByVal vtDimensionName As Variant

ParamArray MemberList() As Variant

**Parameters****vtColID:** The column number *n***vtDimensionName:** The dimension name**ParamArray MemberList:** The list of member names**Return Value**

Long. Returns 0 if successful, otherwise, returns the appropriate error code.

**Example**

```
Declare Function HypSetColItems Lib "HsAddin" (ByVal vtColID As Variant,
ByVal vtDimensionName As Variant, ParamArray MemberList() As Variant) As Long
```

```
Sub Example_HypSetColItems()
    Dim vtGrid As Variant
    Sts = HypConnect(Empty, "Username", "Password", "SalesDemoBasic")
    Sts = HypRetrieve(Empty)
    Range("B2").Select
    Sts = HypGetSourceGrid(Empty, vtGrid)
    Sts = HypSetColItems(1, "Market", "East", "West", "South", "Central",
"Market")
End Sub
```

## HypGetPOVItems

Describes the Oracle Smart View for Office VBA function, HypGetPOVItems.

**Cloud data provider types:** Oracle Essbase, Planning (ad hoc only), Planning Modules (ad hoc only), Financial Consolidation and Close (ad hoc only), Tax Reporting (ad hoc only)**On-premises data provider types:** Oracle Essbase, Oracle Hyperion Planning (ad hoc only), Oracle Hyperion Financial Management (ad hoc only)**Description**

HypGetPOVItems() returns the dimensions in the POV and the currently selected member for each dimension.

 **Note:**

It is assumed that a call has already been made to HypGetSourceGrid to initialize the dynamic link query, which contains the information about the active data provider and the grid on the worksheet.

**Syntax**

HypGetPOVItems(vtDimensionNames, vtPOVNames)

ByRef vtDimensionNames As Variant

ByRef vtPOVNames As Variant

### Parameters

**vtDimensionNames:** The dimension names in the POV

**vtPOVNames:** The currently selected member for each dimension in the POV.

### Return Value

Returns 0 if successful; otherwise, returns the appropriate error code.

### Example

```
Declare Function HypGetPOVItems Lib "HsAddin" (ByRef vtDimensionNames
As Variant, ByRef vtPOVNames As Variant) As Long
```

```
Sub Example_HypGetPOVItems()
    Dim vtGrid As Variant
    Dim vtDimNames As Variant
    Dim vtPOVNames As Variant
    Sts = HypConnect(Empty, "UserName", "Password", "MyDemoBasic")
    Sts = HypRetrieve(Empty)
    Range ("B2").Select
    Sts = HypGetSourceGrid (Empty, vtGrid)
    Sts = HypGetPOVItems (vtDimNames, vtPOVNames)
End sub
```

## HypSetPOVItems

Describes the Oracle Smart View for Office VBA function, HypSetPOVItems.

**Cloud data provider types:** Oracle Essbase, Planning (ad hoc only), Planning Modules (ad hoc only), Financial Consolidation and Close (ad hoc only), Tax Reporting (ad hoc only)

**On-premises data provider types:** Oracle Essbase, Oracle Hyperion Planning (ad hoc only), Oracle Hyperion Financial Management (ad hoc only)

### Description

HypSetPOVItems() sets the POV dimensions for the dynamic link query.

#### Note:

It is assumed that a call has already been made to HypGetSourceGrid to initialize the dynamic link query, which contains the information about the active data provider and the grid on the worksheet.

### Syntax

HypSetPOVItems (ParamArray MemberList())

ParamArray MemberList() As Variant

**Parameters**

**ParamArray MemberList()**: The list of desired POV items in the form Dimension#Current Member

**Return Value**

Returns 0 if successful; otherwise, returns the appropriate error code.

**Example**

```
Declare Function HypSetPOVItems Lib "HsAddin" (ParamArray MemberList() As
Variant) As Long
Sub Example_HypSetPOVItems()
    Dim vtGrid As Variant
    Sts = HypConnect (Empty, "UserName", "Password", "MyDemoBasic")
    Sts = HypRetrieve (Empty)
    Range ("B2").Select
    Sts = HypGetSourceGrid (Empty, vtGrid)
    Sts = HypSetPOVItems ("Scenario#Scenario", "Measures#Measures")
End sub
```

# 15

## MDX Query Functions

Describes the Oracle Smart View for Office MDX query functions.

### Related Topics

- [About MDX](#)  
Multidimensional Expressions (MDX) language is used to develop scripts or applications to query and report against data and metadata in Oracle Essbase databases.
- [HypExecuteMDXEx](#)  
Describes the Oracle Smart View for Office VBA function, HypExecuteMDXEx.

## About MDX

Multidimensional Expressions (MDX) language is used to develop scripts or applications to query and report against data and metadata in Oracle Essbase databases.

For information about MDX, see the Essbase documentation set.

## HypExecuteMDXEx

Describes the Oracle Smart View for Office VBA function, HypExecuteMDXEx.

**Cloud data provider types:** Oracle Essbase

**On-premises data provider types:** Oracle Essbase

### Description

HypExecuteMDXEx() executes an MDX query whose results are output in a data structure but are not displayed on the worksheet. (If you want to display the query results on a worksheet, use HypExecuteQuery instead.)

### Syntax

```
HypExecuteMDXEx  
(  
  ByVal vtSheetName As Variant,  
  ByVal vtQuery As Variant,  
  ByVal vtBoolHideData As Variant,  
  ByVal vtBoolDataLess As Variant,  
  ByVal vtBoolNeedStatus As Variant,  
  ByVal vtMbrIDType As Variant,  
  ByVal vtAliasTable As Variant,  
  ByRef outResult As MDX_AXES_NATIVE  
) As Long
```



## Parameters

**vtSheetName:** The name of worksheet on which to run the function. If vtSheetName is Null or Empty, the active worksheet is used.

**vtQuery:** The MDX query to be executed

**vtBoolHideData:** The Boolean flag to hide or unhide data in the result

**vtBoolDataLess:** The Boolean flag to get or avoid data in the result

**vtBoolNeedStatus:** The Boolean flag to get or avoid status info in the result

**vtMbrIDType:** The member type identifier for the result (name or alias)

**vtAliasTable:** The alias table to be used

**outResult:** Pointer to a structure of type MDX\_AXES. It contains the query output. (See [Data Types Specific to HypExecuteMDXEx](#) for data types and support functions for this API.)

## Return Value

Returns 0 if successful; otherwise, returns the appropriate error code.

## Data Types Specific to HypExecuteMDXEx

The following data types apply exclusively to HypExecuteMDXEx:

**MDX\_CELL:** The data type corresponding to a cell

**MDX\_PROPERTY:** The data type containing properties info for members and dimensions

**MDX\_MEMBER:** The data type for members information

**MDX\_DIMENSION:** The data type for dimensions information

**MDX\_CLUSTER:** The data type for cluster information

**MDX\_AXIS:** The data type representing an axis

**MDX\_AXES:** The root level structure containing a collection of axes and cells

**MDX\_AXES\_NATIVE:** The data type used as an out parameter for HypExecuteMDXEx. This structure should be converted to MDX\_AXES using procedure GetVBCompatibleMDXStructure.

## Example

```
Sub GetVBCompatibleMDXStructure(ByRef inStruct As MDX_AXES_NATIVE,  
ByRef outStruct As MDX_AXES)
```

```
Public Declare Function HypExecuteMDXEx Lib "HsAddin" (ByVal  
vtSheetName As Variant, ByVal vtQuery As Variant, ByVal vtBoolHideData  
As Variant, ByVal vtBoolDataLess As Variant, ByVal vtBoolNeedStatus As  
Variant, ByVal vtMbrIDType As Variant, ByVal vtAliasTable As Variant,  
ByRef outResult As MDX_AXES_NATIVE) As Long
```

```
Sub Example_HypExecuteMDXEx()
```

```
Dim Query As Variant
Dim vtBoolHideData As Variant
Dim vtBoolDataLess As Variant
Dim vtBoolNeedStatus As Variant
Dim vtMbrIDType As Variant
Dim vtAliasTable As Variant
Dim result_Native As MDX_AXES_NATIVE
Dim result_VBCompatible As MDX_AXES

Query = "select {Jan} on COLUMNS, {Profit} on ROWS from Sample.Basic"
vtBoolHideData = True
vtBoolDataLess = True
vtBoolNeedStatus = True
vtMbrIDType = "alias"
vtAliasTable = "none"

sts = HypConnect(Empty, "UserName", "Password", "SB")

If sts = 0 Then

    sts = HypExecuteMDXEx(Empty, Query, vtBoolHideData, vtBoolDataLess,
vtBoolNeedStatus, vtMbrIDType, vtAliasTable, result_Native)
    sts = GetVBCompatibleMDXStructure(result_Native, result_VBCompatible)
    sts = HypDisconnect(Empty, True)
Else
End If
End Sub
```

# Oracle Journals for Financial Management Functions

Describes the Oracle Smart View for Office Oracle Journals for Oracle Hyperion Financial Management VBA functions.

## Related Topics

- [About Oracle Journals for Financial Management Functions](#)  
VBA functions support operations when connected to an Oracle Hyperion Financial Management data source.
- [Registering the Oracle Journals VBA Functions Using RegAsm](#)  
Before you begin creating and editing VBA functions for Oracle Journals for Financial Management, you must register the Oracle Journals for Financial Management DLL using RegAsm.
- [Preparing to Work with Oracle Journals for Financial Management Functions](#)  
Continue the setup process for creating and editing VBA functions for Oracle Journals for Financial Management by adding references to the Journals type library.
- [Instantiating an Oracle Journals for Financial Management Extension Object](#)  
The Oracle Journals for Oracle Hyperion Financial Management extension exposes its automation interface through COM.
- [Oracle Journals for Financial Management Extension Functions](#)  
Describes the Oracle Smart View for Office Oracle Journals for Oracle Hyperion Financial Management VBA functions.

## About Oracle Journals for Financial Management Functions

VBA functions support operations when connected to an Oracle Hyperion Financial Management data source.

To use the VBA functions in this chapter, Financial Management 11.1.2.4.204 with the 11.1.2.4.204 PSE 25575478 is required. Additionally, you must install Oracle Smart View for Office 11.1.2.5.700 and the Oracle Journals for Financial Management extension that is included with the 11.1.2.5.700 release.

You must complete the following procedures in order before you begin working with the VBA functions for Oracle Journals for Financial Management.

1. [Registering the Oracle Journals VBA Functions Using RegAsm](#)
2. [Preparing to Work with Oracle Journals for Financial Management Functions](#)
3. [Instantiating an Oracle Journals for Financial Management Extension Object](#)

# Registering the Oracle Journals VBA Functions Using RegAsm

Before you begin creating and editing VBA functions for Oracle Journals for Financial Management, you must register the Oracle Journals for Financial Management DLL using RegAsm.

To register the Oracle Journals DLL using RegAsm:

1. Note the file location of the Oracle Journals DLL (`Journals.dll`); generally, located in:

```
%APPDATA%  
\Oracle\SmartView\extensions\Bin\Oracle.SmartView.SVFMJournal\bin
```

2. From Windows Explorer, navigate to the Oracle Smart View for Office installation directory; generally located in:

```
C:\Oracle\SmartView\bin
```

3. Copy the `Oracle.SmartView.Interop.SVRC.dll` file from this location to the Oracle Journals file location noted in [step 1](#).

4. As administrator, open a command prompt and navigate to one of the following locations:

- For Microsoft Office 64-bit:

```
C:\Windows\Microsoft.NET\Framework64\v4.0.30319
```

- For Microsoft Office 32-bit:

```
C:\Windows\Microsoft.NET\Framework\v4.0.30319
```

5. Execute the following command:

```
regasm /codebase /tlb <file path from Step 1>\Journals.dll
```

You should see this message:

```
"Assembly exported to %APPDATA%  
\Oracle\SmartView\extensions\Bin\Oracle.SmartView.SVFMJournal\bin\Jo  
urnals.tlb and the type library was registered successfully."
```

Any warnings can be ignored.

Continue with [Preparing to Work with Oracle Journals for Financial Management Functions](#).

## Preparing to Work with Oracle Journals for Financial Management Functions

Continue the setup process for creating and editing VBA functions for Oracle Journals for Financial Management by adding references to the Journals type library.



### Note:

Before you begin this procedure, you must complete the steps in [Registering the Oracle Journals VBA Functions Using RegAsm](#).

To add Oracle Journals for Oracle Hyperion Financial Management references:

1. Start the Visual Basic Editor from a Microsoft Office application; for example, from Excel.
2. Select **Tools**, then **References**.
3. In **Available References**, check the reference **Journals**.

Continue with [Instantiating an Oracle Journals for Financial Management Extension Object](#).

## Instantiating an Oracle Journals for Financial Management Extension Object

The Oracle Journals for Oracle Hyperion Financial Management extension exposes its automation interface through COM.

To make an automation call, an Oracle Journals for Financial Management COM object must first be instantiated.

All Oracle Journals for Financial Management automation functions are defined in the IJournalVBA interface, and the JournalVBA class implements those functions. Therefore, in any Oracle Journals automation call, you must include the variable declarations that are described in the following procedure.



### Note:

Before you begin this procedure, you must first complete the steps in [Registering the Oracle Journals VBA Functions Using RegAsm](#), and second, [Preparing to Work with Oracle Journals for Financial Management Functions](#).

To create the variable declarations that will be included in all functions:

1. Declare a variable of type IJournalVBA.
2. Set the variable to an object of type JournalVBA.

The resulting lines are:

```
Dim jObj As IJournalVBA
```

```
Set jObj = New JournalVBA
```

3. Include the lines from the previous step in each of your functions.

You are ready to begin creating and working with the Oracle Journals for Financial Management functions. See [Oracle Journals for Financial Management Extension Functions](#) for a complete listing of the functions available and their usage.

## Oracle Journals for Financial Management Extension Functions

Describes the Oracle Smart View for Office Oracle Journals for Oracle Hyperion Financial Management VBA functions.

### Related Topics

- [ListJournals](#)  
Describes the Oracle Smart View for Office VBA function, ListJournals.
- [OpenJournal](#)  
Describes the Oracle Smart View for Office VBA function, OpenJournal.
- [SetJournalProperty](#)  
Describes the Oracle Smart View for Office VBA function, SetJournalProperty.
- [ListTemplates](#)  
Describes the Oracle Smart View for Office VBA function, ListTemplates.
- [CreateJournal](#)  
Describes the Oracle Smart View for Office VBA function, CreateJournal.
- [SaveJournal](#)  
Describes the Oracle Smart View for Office VBA function, SaveJournal.
- [PerformAction](#)  
Describes the Oracle Smart View for Office VBA function, PerformAction.
- [ValidateJournal](#)  
Describes the Oracle Smart View for Office VBA function, ValidateJournal.

## ListJournals

Describes the Oracle Smart View for Office VBA function, ListJournals.

### Description

ListJournals() lists all the available Oracle Hyperion Financial Management journals.

### Syntax

Function ListJournals(  
dims() As String,  
dimVals() As String,

```

jrnlIDs() As String,
jrnlLabels() As String
) As Long

```

### Parameters

**dims:** An input argument. Provide the list of dimensions as an array of strings.

**dimVals:** An input argument. Provide the list of dimension values as an array of strings.

**jrnlIDs:** An output argument. Returns the Journal IDs as an array of strings.

**jrnlLabels:** An output argument. Returns the Journal Labels as an array of strings.

### Return Value

Returns 0 if successful; otherwise, returns the appropriate error code.

### Example

The following example sets the option to display no messages.

```

Public Declare Function HypConnect Lib "HsAddin" (ByVal vtSheetName As
Variant, ByVal vtUserName As Variant, ByVal vtPassword As Variant, ByVal
vtFriendlyName As Variant) As Long

Sub TestListJournals
'Connect to an HFM data source
HypConnect "Sheet1", "admin", "password", "connName"

Set jObj = New JournalVBA
    jObj.UseActiveConnectionContext

    dims(0) = HFM_JOURNAL_DIM_SCENARIO
dims(1) = HFM_JOURNAL_DIM_YEAR
    dims(2) = HFM_JOURNAL_DIM_PERIOD
    dims(3) = HFM_JOURNAL_DIM_VALUE

    dimVals(0) = "Actual"
    dimVals(1) = "2022"
    dimVals(2) = "January"
    dimVals(3) = "<Entity Curr Adjs>"

    Dim jrnlIDs() As String
    Dim jrnlLabels() As String

    Dim retVal as Long
    retVal = jObj.ListJournals(dims, dimVals, jrnlIDs, jrnlLabels)

    If retVal = 0 Then
    Debug.Print "Following are the Journal IDs and their Labels..."
    Debug.Print "Journal Id          Name"
    Dim i As Integer
    For i = 0 To UBound(jrnlIDs)
        Debug.Print Spc(5); jrnlIDs(i); Spc(10); jrnlLabels(i)
    Next

```

```

        Else
        Debug.Print "ListJournals Failed!!!"
        End If

End Sub

```

## OpenJournal

Describes the Oracle Smart View for Office VBA function, OpenJournal.

### Description

OpenJournal() Opens the specified journal.

### Syntax

```

Function OpenJournal(
    jrnID As String,
    dims() As String,
    dimVals () As String
) As Long

```

### Parameters

**jrnID:** An input argument. Provide the journal ID of the journal to be opened. Journals IDs can be obtained by calling ListJournals().

**dims:** An input argument. Provide the list of dimensions as an array of strings.

**dimVals:** An input argument. Provide the list of dimension values as an array of strings.

### Return Value

Returns 0 if successful; otherwise, returns the appropriate error code.

### Example

```

Sub OpenJournal
    'Firstly, get the list of Journals
    ListJournals

    Dim jrnID As String
    jrnID = 1

    retVal = jObj.OpenJournal(jrnID, dims, dimVals)

    If retVal = 0 Then
        Debug.Print "OpenJournal Succeeded"
    Else
        Debug.Print "OpenJournal Failed!!!"
    End If

```



End Sub

## SetJournalProperty

Describes the Oracle Smart View for Office VBA function, SetJournalProperty.

### Description

SetJournalProperty() sets the specified properties for the currently open journal.

### Syntax

```
Function SetJournalProperty(  
sheetName As String,  
props() As String,  
propVals() As String  
) As Long
```

### Parameters

**sheetName:** An input argument. Provide the name of the sheet in which a Journal is open.

**props:** An input argument. Provides the list of properties as an array of strings.

**propVals:** An input argument. Provide the list of property values as an array of strings.

### Return Value

Returns 0 if successful; otherwise, returns the appropriate error code.

### Example

```
Public Declare Function HypRetrieve Lib "HsAddin" (ByVal vtSheetName As  
Variant) As Long  
Sub SetJournalProperty()  
  
    Dim props(6) As String  
    props(0) = HFM_JOURNALPROP_LABEL  
    props(1) = HFM_JOURNALPROP_DESCRIPTION  
    props(2) = HFM_JOURNALPROP_TYPE  
    props(3) = HFM_JOURNALPROP_BALANCE_TYPE  
    props(4) = HFM_JOURNALPROP_GROUP  
    props(5) = HFM_JOURNALPROP_SECURITY  
    props(6) = HFM_JOURNALPROP_READONLY  
  
    Dim propVals(6) As String  
    propVals(0) = "J001"  
    propVals(1) = "Test1"  
    propVals(2) = HFM_JOURNALPROP_TYPE_REGULAR  
    propVals(3) = HFM_JOURNALPROP_BALANCETYPE_BALANCED  
    propVals(4) = HFM_JOURNALPROP_GROUP_ALLOCATION  
    propVals(5) = HFM_JOURNALPROP_SECURITY_ACCOUNTS
```

```
propVals(6) = "0"

Dim retVal As Long
Set jObj = New JournalVBA
retVal = jObj.SetJournalProperty("Sheet1", props, propVals)

If retVal = 0 Then
    Debug.Print "SetJournalProperty Succeeded"

    Dim status As Long
    status = HypRetrieve(Empty)
    Debug.Print "HypRetrieve returned Status as "; status
Else
    Debug.Print "SetJournalProperty Failed"
End If

End Sub
```

## ListTemplates

Describes the Oracle Smart View for Office VBA function, ListTemplates.

### Description

ListTemplates() lists all the available journal templates.

### Syntax

```
Function ListTemplates(  
    templateType() As String,  
    templateName() As String  
) As Long
```

### Parameters

**templateType:** An output argument. Returns the available template types(Standard or Recurring) as an array of strings.

**templateName:**An output argument. Returns the template names an array of strings.

### Return Value

Returns 0 if successful; otherwise, returns the appropriate error code.

### Example

```
Public Declare Function HypConnect Lib "HsAddin" (ByVal vtSheetName As  
Variant, ByVal vtUserName As Variant, ByVal vtPassword As Variant,  
ByVal vtFriendlyName As Variant) As Long  
Sub TestListTemplates  
    'Connect to an HFM data source  
    HypConnect "Sheet1", "admin", "password", "connName"  
  
    Set jObj = New JournalVBA
```

```

        jsonObj.UseActiveConnectionContext

    Dim templateType() As String
    Dim templateName() As String

    retVal = jsonObj.ListTemplates(templateType, templateName)

    If retVal = 0 Then
        Debug.Print "Following are the Template types and their names..."
        Debug.Print "Type           Name"
        Dim i As Integer
        For i = 0 To UBound(templateType)
            Debug.Print Spc(5); templateType(i); Spc(10); templateName(i)
        Next
    Else
        Debug.Print "ListTemplates Failed!!!"
    End If
End Sub

```

## CreateJournal

Describes the Oracle Smart View for Office VBA function, CreateJournal.

### Description

CreateJournal() creates a blank journal or a journal based on a Standard or Recurring template.

### Syntax

```

Function CreateJournal(
    dims() As String,
    dimVals () As String,
    templateType As String,
    templateNames() As String
) As Long

```

### Parameters

**dims:** An input argument. Provide the list of dimensions as an array of strings.

**dimVals:** An input argument. Provide the list of dimension values as an array of strings.

**templateType:** An input argument. Value is one of the following:

- HFM\_JOURNAL\_TEMPLATE\_TYPE\_BLANK
- HFM\_JOURNAL\_TEMPLATE\_TYPE\_STANDARD
- HFM\_JOURNAL\_TEMPLATE\_TYPE\_RECURRING

These are defined in HFMJournalVBA.bas.

**templateNames:** An input argument. Provide the template names as an array of strings.

## Return Value

Returns 0 if successful; otherwise, returns the appropriate error code.

## Example

```
Sub CreateJournal
'Connect to an HFM data source
HypConnect "Sheet1", "admin", "password", "connName"

Set jObj = New JournalVBA
jObj.UseActiveConnectionContext

dims(0) = HFM_JOURNAL_DIM_SCENARIO
dims(1) = HFM_JOURNAL_DIM_YEAR
    dims(2) = HFM_JOURNAL_DIM_PERIOD
    dims(3) = HFM_JOURNAL_DIM_VALUE

    dimVals(0) = "Actual"
    dimVals(1) = "2022"
    dimVals(2) = "January"
dimVals(3) = "<Entity Curr Adj>"

    Dim templateNames(0) As String
    templateNames(0) = "Template1"
retVal = jObj.CreateJournal(dims, dimVals,
HFM_JOURNAL_TEMPLATE_TYPE_STANDARD, templateNames)

    If retVal = 0 Then
        Debug.Print "Create Journal from Template Succeeded"
    Else
        Debug.Print "Create Journal from Template Failed!!!"
    End If
End Sub
```

## SaveJournal

Describes the Oracle Smart View for Office VBA function, SaveJournal.

### Description

SaveJournal() saves a journal on the Oracle Hyperion Financial Management server.

### Syntax

```
Function SaveJournal(
props() As String,
propVals() As String,
dims() As String,
dimVals () As String
) As Long
```

**Parameters**

**props:** An input argument. Provide the list of properties as an array of strings.

**propVals:** An input argument. Provide the list of property values as an array of strings.

**dims:** An input argument. Provide the list of dimensions as an array of strings.

**dimVals:** An input argument. Provide the list of dimension values as an array of strings.

**Return Value**

Returns 0 if successful; otherwise, returns the appropriate error code.

**Example**

```
Sub SaveJournal ()

Connect to an HFM data source
HypConnect "Sheet1", "admin", "password", "connName"

Set jObj = New JournalVBA
jObj.UseActiveConnectionContext

    Dim props(6) As String
    props(0) = HFM_JOURNALPROP_LABEL
    props(1) = HFM_JOURNALPROP_DESCRIPTION
    props(2) = HFM_JOURNALPROP_TYPE
    props(3) = HFM_JOURNALPROP_BALANCE_TYPE
    props(4) = HFM_JOURNALPROP_GROUP
    props(5) = HFM_JOURNALPROP_SECURITY
    props(6) = HFM_JOURNALPROP_READONLY

    Dim propVals(6) As String
    propVals(0) = "J001"
    propVals(1) = "Test1"
    propVals(2) = HFM_JOURNALPROP_TYPE_REGULAR
    propVals(3) = HFM_JOURNALPROP_BALANCETYPE_BALANCED
    propVals(4) = HFM_JOURNALPROP_GROUP_ALLOCATION
    propVals(5) = HFM_JOURNALPROP_SECURITY_ACCOUNTS
    propVals(6) = "0"

    dims(0) = HFM_JOURNAL_DIM_SCENARIO
    dims(1) = HFM_JOURNAL_DIM_YEAR
    dims(2) = HFM_JOURNAL_DIM_PERIOD
    dims(3) = HFM_JOURNAL_DIM_VALUE

    dimVals(0) = "Actual"
    dimVals(1) = "2022"
    dimVals(2) = "March"
    dimVals(3) = "<Entity Curr Adjs>"

    retVal = jObj.SaveJournal(props, propVals, dims, dimVals)
    If retVal = 0 Then
        Debug.Print "SaveJournal Succeeded"
    Else
```

```
        Debug.Print "SaveJournal Failed!!!"  
    End If  
End Sub
```

## PerformAction

Describes the Oracle Smart View for Office VBA function, PerformAction.

### Description

PerformAction() performs one of the following operations: POST, UNPOST, SUBMIT, UNSUBMIT, APPROVE, REJECT or DELETE.

### Syntax

```
Function PerformAction(  
    action As String  
) As Long
```

### Parameters

action : An input argument. Value is one of the following:

```
HFM_JOURNAL_ACTION_POST or  
HFM_JOURNAL_ACTION_UNPOST or  
HFM_JOURNAL_ACTION_SUBMIT or  
HFM_JOURNAL_ACTION_UNSUBMIT or  
HFM_JOURNAL_ACTION_APPROVE or  
HFM_JOURNAL_ACTION_REJECT or  
HFM_JOURNAL_ACTION_DELETE.
```

These are defined in HFMJournalVBA.bas.

### Return Value

Returns 0 if successful; otherwise, returns the appropriate error code.

### Example

```
Sub TestPerformAction()  
    Set jObj = New JournalVBA  
  
    retVal = jObj.PerformAction(HFM_JOURNAL_ACTION_UNSUBMIT)  
    If retVal = 0 Then  
        Debug.Print "PerformAction Succeeded."  
    Else  
        Debug.Print "PerformAction Succeeded!!!"  
    End If  
End Sub
```

## ValidateJournal

Describes the Oracle Smart View for Office VBA function, ValidateJournal.

### Description

ValidateJournal() validates dimensions, members, and journal properties by communicating with Oracle Hyperion Financial Management server.

### Syntax

```
Function ValidateJournal(  
    errNames() As String,  
    errValues() As String  
) As Long
```

### Parameters

**errNames:** An output argument. Returns the categories of validations that failed as an array of strings.

**errValues:** An output argument. Returns which validation failed as an array of strings.

### Return Value

Returns 0 if successful; otherwise, returns the appropriate error code.

### Example

```
Sub TestValidateJournal()  
    'Call TestCreateJournal  
    TestCreateJournal  
  
    Dim errNames() As String  
    Dim errValues() As String  
  
    retVal = jObj.ValidateJournal(errNames, errValues)  
    If retVal = 0 Then  
        Debug.Print "Validation Succeeded"  
        If (Not Not errNames) <> 0 Then  
            Debug.Print "Following are the Validation Errors"  
            Debug.Print "Error Type      Description"  
            Dim i As Integer  
            For i = 0 To UBound(errNames)  
                Debug.Print errNames(i); Spc(10); errValues(i)  
            Next  
        Else  
            Debug.Print "No Validation Errors."  
        End If  
    Else  
        Debug.Print "ValidateJournal Failed : " + GetErrorMessage(retVal)  
    End If  
End Sub
```

# Oracle Analytics Cloud Functions

## Related Topics

- [About Oracle Analytics Cloud Functions](#)  
VBA functions support Oracle Smart View for Office operations when connected to an Oracle Analytics Cloud data source.
- [Preparing to Work with Oracle Analytics Cloud Functions](#)  
Before you begin creating and editing VBA functions for Oracle Analytics Cloud, you must first add references to the Oracle Smart View BI Extension type library and Oracle Smart View for Office type library.
- [Instantiating an Oracle Smart View BI Extension Object](#)  
The Oracle Smart View BI Extension exposes its automation interface through COM interface. To make an automation call to Oracle Smart View BI Extension, an Oracle Smart View BI Extension COM object must first be instantiated.
- [Oracle Smart View BI Extension Functions](#)  
Describes the Oracle Smart View for Office BI extension VBA functions.

## About Oracle Analytics Cloud Functions

VBA functions support Oracle Smart View for Office operations when connected to an Oracle Analytics Cloud data source.

## Preparing to Work with Oracle Analytics Cloud Functions

Before you begin creating and editing VBA functions for Oracle Analytics Cloud, you must first add references to the Oracle Smart View BI Extension type library and Oracle Smart View for Office type library.

To add Oracle Smart View BI Extension and Smart View references:

1. Start the Visual Basic Editor from a Microsoft Office application; for example, from Excel.
2. Select **Tools**, then **References**.
3. In **Available References**, check the following items:
  - Oracle Smart View BI Extension
  - Oracle SmartView RC 1.0 Type Library
4. Click **OK**.

Continue with [Instantiating an Oracle Smart View BI Extension Object](#).



# Instantiating an Oracle Smart View BI Extension Object

The Oracle Smart View BI Extension exposes its automation interface through COM interface. To make an automation call to Oracle Smart View BI Extension, an Oracle Smart View BI Extension COM object must first be instantiated.

All Oracle Analytics Cloud automation functions are defined in the `IBIReport` interface, and the `SmartViewOBIEEAutomation` class implements those functions. Therefore, in any Oracle Analytics Cloud automation call, you must include the variable declarations that are described in the following procedure.

To create the variable declarations that will be included in all functions:

1. Declare a variable of type `IBIReport`.
2. Set the variable to an object of type `SmartViewOBIEEAutomation`.

The resulting lines are:

```
Dim obiee As IBIReport  
Set obiee = New SmartViewOBIEEAutomation
```

3. Include the lines from step [ep 2](#) in each of your functions.

You are ready to begin creating and working with the Oracle Smart View BI Extension functions. See [Oracle Analytics Cloud Functions](#) for a complete listing of the functions available and their usage.

## Oracle Smart View BI Extension Functions

Describes the Oracle Smart View for Office BI extension VBA functions.

### Related Topics

- [InsertView](#)  
Describes the Oracle Smart View for Office BI extension VBA function, `InsertView`.
- [EditPrompts](#)  
Describes the Oracle Smart View for Office BI extension VBA function, `EditPrompts`
- [EditPagePrompts](#)  
Describes the Oracle Smart View for Office BI extension VBA function, `EditPagePrompts`.
- [GetPagePrompts](#)  
Describes the Oracle Smart View for Office BI extension VBA function, `GetPagePrompts`.
- [Retrieve](#)  
Describes the Oracle Smart View for Office BI extension VBA function, `Retrieve`.
- [DeleteView](#)  
Describes the Oracle Smart View for Office BI extension VBA function, `DeleteView`.
- [AnalysisProperties](#)  
Describes the Oracle Smart View for Office BI extension VBA function, `AnalysisProperties`.

- [DirProperties](#)  
Describes the Oracle Smart View for Office BI extension VBA function, DirProperties.
- [InvokeMenu](#)  
Describes the Oracle Smart View for Office BI extension VBA function, InvokeMenu.
- [CopyView](#)
- [PasteView](#)

## InsertView

Describes the Oracle Smart View for Office BI extension VBA function, InsertView.

### Description

Insert an Oracle Analytics Cloud view into an Office application.

### Syntax

```
Function InsertView(  
connectionContext As String,  
sourcePath As String,  
viewName As String,  
prompt() As BIReportPrompt,  
format As SVREPORT_RENDER_FORMAT,  
insertOption As SVREPORT_COMPOUND_VIEW_INSERT_OPTION) As Boolean
```

### Parameters

**connectionContext:** The Oracle Analytics Cloud provider URL.

**sourcePath:** The location of the view in the Oracle Analytics Cloud Catalog.

To express the path of the view, in a web browser, access the Oracle Analytics Cloud Catalog, navigate to the view folder, and note the URL of the folder. The path of the folder can then be derived after decoding the folder URL (which is encoded with URL encoding). To specify a location of the view, include the analysis name in the path. For example, in the browser, the URL of a folder in Oracle Analytics Cloud is:

```
http://xxxx.com:xxxx/analytics/saw.dll?  
catalog#%7B%22location%22%3A%22%2Fusers%2Fadministrator%2Fsvc_auto_bugs%22%7D
```

Decoding the URL and the URL is changed to:

```
http://xxxx.com:xxxx/analytics/saw.dll?catalog#{"location":"/users/  
administrator/svc_auto_bugs"}
```

After getting the folder path, append the analysis name to the path. In the end, the path looks like:

```
/users/administrator/svc_auto_bugs/AnalysisName
```

**viewName:** The name of the view.

**prompt:** The prompts for inserting the view.

Prompts are an array of BIReportPrompt. BIReportPrompt is a class with only one member which is an array of strings. All prompt input should be converted to strings. The order of the BIReportPrompt array should be same as the order of the prompts in the Prompt Selector dialog box.

For example, to specify prompt values for the prompts in the [Figure 1](#), you must create an array of four BIReportPrompts:

- The first element contains the selection for "D1 Office"
- The second element is for "1 - Revenue"
- The third element is for "P3 LOB"
- The fourth element is for "T00 Calendar Date"

The sample code follows [Figure 1](#).

**Figure 17-1 Prompt Selector Dialog Box with Selections for Office, Line of business, and Calendar Date**

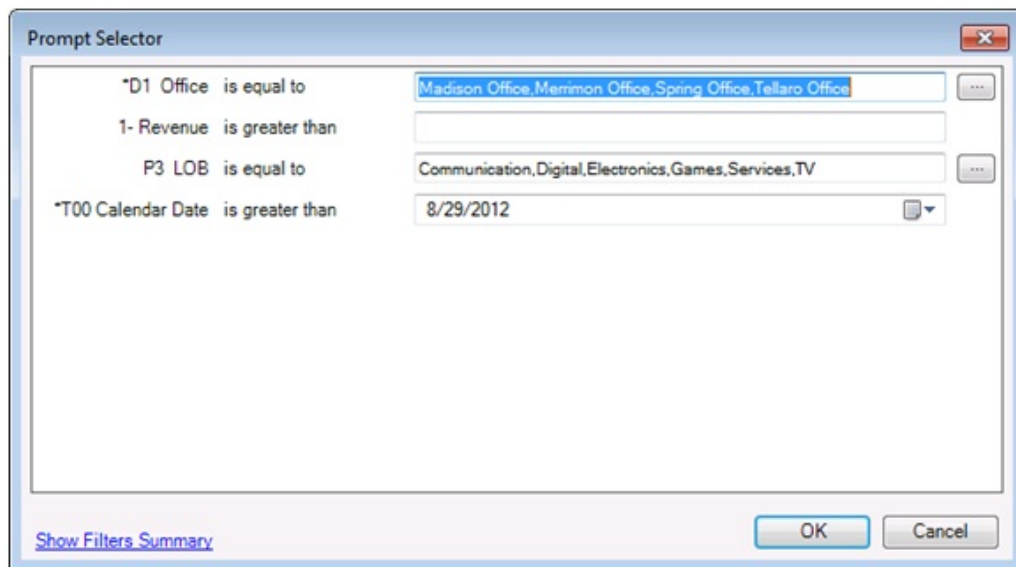

```
Dim prompts(0 To 3) As BIReportPrompt
```

```
Dim firstPrompt(0 To 3) As String
firstPrompt(0) = "Madison Office"
firstPrompt(1) = "Merrimon Office"
firstPrompt(2) = "Spring Office"
firstPrompt(3) = "Tellarro Office"
prompts(0).Values = firstPrompt
```

```
Dim secondPrompt(0 To 0) As String
secondPrompt(0) = "500"
prompts(1).Values = secondPrompt
```

```
Dim ThirdPrompt(0 To 5) As String
ThirdPrompt(0) = "Communication"
ThirdPrompt(1) = "Digital"
ThirdPrompt(2) = "Electronics"
ThirdPrompt(3) = "Games"
ThirdPrompt(4) = "Services"
ThirdPrompt(5) = "TV"
prompts(2).Values = ThirdPrompt

Dim FourthPrompt(0 To 0) As String
ForthPrompt(0) = "5/15/2009"
prompts(3).Values = ForthPrompt
```

**format:** The format to be rendered. Valid render format values are described in [Table 1](#).

**Table 17-1 Render Formats and View Types**

Render Format Value	View Types to be Used
Default_Format	All Views
ExcelPivot	Pivot Table View Only
ExcelTable	Table View Only
Image	Chart View Only

**insertOption:** For compound views only. This option specifies how to insert all the views in a compound view and is ignored for individual views.

Valid values:

- NewSheet—Inserts each view in the compound view in a new sheet.
- SameSheet—Inserts each view in the compound view in the same sheet.

### Return Value

Indicates if the operation succeeds or not.

### Example

```
Sub InsertTableTest()

Dim obiee As IBIReport
Set obiee = New SmartViewOBIEEAutomation

Dim prompts() As BIReportPrompt

obiee.InsertView "http://xxx.com:xxxx/analytics/jbips", "/shared/SmartView/
OBIEE/sv_vba_dev", "tableView!1", prompts, Default_Format, NewSheet

End Sub

Sub InsertPromptTableTest()

Dim obiee As IBIReport
```

```
Set obiee = New SmartViewOBIEEAutomation

Dim prompts(0 To 3) As BIReportPrompt

Dim firstPrompt(0 To 3) As String
firstPrompt(0) = "Madison Office"
firstPrompt(1) = "Merrimon Office"
firstPrompt(2) = "Spring Office"
firstPrompt(3) = "Tellarro Office"
prompts(0).Values = firstPrompt

Dim secondPrompt(0 To 0) As String
secondPrompt(0) = "500"
prompts(1).Values = secondPrompt

Dim ThirdPrompt(0 To 5) As String
ThirdPrompt(0) = "Communication"
ThirdPrompt(1) = "Digital"
ThirdPrompt(2) = "Electronics"
ThirdPrompt(3) = "Games"
ThirdPrompt(4) = "Services"
ThirdPrompt(5) = "TV"
prompts(2).Values = ThirdPrompt

Dim ForthPrompt(0 To 0) As String
ForthPrompt(0) = "5/15/2009"
prompts(3).Values = ForthPrompt

obiee.InsertView "http://xxx.com:xxxx/analytics/jbips", "/shared/
SmartView/sv_vba_dev/promptAllTypes", "tableView!1", prompts,
Default_Format, SameSheet

End Sub
```

## EditPrompts

Describes the Oracle Smart View for Office BI extension VBA function, EditPrompts

### Description

Edit prompts of a view.

### Syntax

```
Function EditPrompts(  
objID As String,  
prompt() As BIReportPrompt  
) As Boolean
```

### Parameters

**objID:** The ID of the view to be edited. If an empty ID is passed, the selected view will be used.

**prompt:** Same as the "prompt" parameter in [InsertView](#).

### Return Value

Indicates if the operation succeeds or not.

### Example

```
Sub EditPromptTableTest()  
  
Dim obiee As IBIReport  
Set obiee = New SmartViewOBIEEAutomation  
  
Dim prompts(0 To 3) As BIReportPrompt  
  
Dim firstPrompt(0 To 3) As String  
firstPrompt(0) = "Madison Office"  
firstPrompt(1) = "Merrimon Office"  
firstPrompt(2) = "Spring Office"  
firstPrompt(3) = "Tellaro Office"  
prompts(0).Values = firstPrompt  
  
Dim secondPrompt(0 To 0) As String  
secondPrompt(0) = "500"  
prompts(1).Values = secondPrompt  
  
Dim ThirdPrompt(0 To 5) As String  
ThirdPrompt(0) = "Communication"  
ThirdPrompt(1) = "Digital"  
ThirdPrompt(2) = "Electronics"  
ThirdPrompt(3) = "Games"  
ThirdPrompt(4) = "Services"  
ThirdPrompt(5) = "TV"  
  
prompts(2).Values = ThirdPrompt  
  
Dim ForthPrompt(0 To 0) As String  
ForthPrompt(0) = "8/15/2009"  
prompts(3).Values = ForthPrompt  
  
obiee.EditPrompts Empty, prompts
```

## EditPagePrompts

Describes the Oracle Smart View for Office BI extension VBA function, EditPagePrompts.

### Description

Edit the page selections of a view.

### Syntax

Function EditPagePrompts(  
objID As String,

pageSelections() As String

) As Boolean

### Parameters

**objID:** The IDid of the view to be edited. If an empty ID is passed, the selected view will be used.

**pageSelections:** The order of the page selection stored in the string array should be same as the order the page selections appear in the Page Selector dialog box. For example, to specify the page selections shown in [Figure 1](#), use the sample code that follows the figure.

**Figure 17-2 Page Selector Dialog Box with Selections for Region and Year**

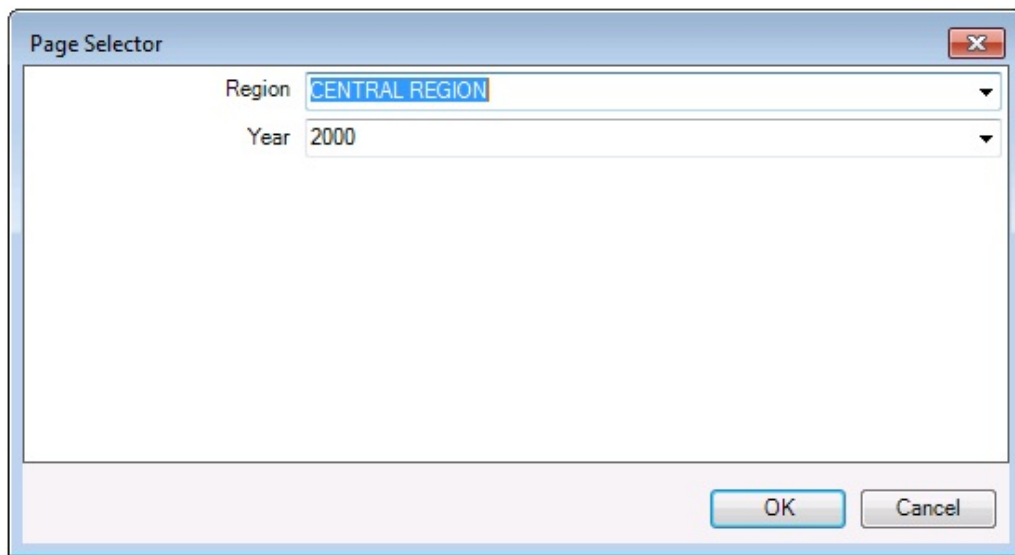

```
Dim pageSelections(0 To 1) As String  
pageSelections (0) = "CENTRAL REGION"  
pageSelections (1) = "2000"
```

### Return Value

Indicates if the operation succeeds or not.

### Example

```
Sub EditPagePromptTest()  
  
Dim obiee As IBIReport  
Set obiee = New SmartViewOBIEEAutomation  
Dim pages(0 To 1) As String  
pages(0) = "CENTRAL REGION"  
pages(1) = "2000"  
  
obiee.EditPagePrompts Empty, pages
```

```
End Sub
```

## GetPagePrompts

Describes the Oracle Smart View for Office BI extension VBA function, GetPagePrompts.

### Description

Get page selections of a view.

### Syntax

```
Function GetPagePrompts(  
objID As String,  
PageEdges() As String,  
PageSelections() As String  
) As Boolean
```

### Parameters

**objID:** The ID of the view to get page selections from. If an empty ID is passed, the selected view will be used.

**PageEdges:** An output argument. Returns names of the page edges of the view.

**PageSelections:** An output argument. Returns the selected page values.

### Return Value

Indicates if the operation succeeds or not.

### Example

```
Sub TestGetPage()  
  
Dim obiee As IBIReport  
Set obiee = New SmartViewOBIEEAutomation  
  
Dim dims() As String  
Dim pageSelections() As String  
  
obiee.GetPagePrompts Empty, dims, pageSelections  
  
End Sub
```

## Retrieve

Describes the Oracle Smart View for Office BI extension VBA function, Retrieve.

### Description

Refreshes Oracle Analytics Cloud content on the active sheet or workbook.



## Syntax

```
Function Retrieve(  
refreshAll As Boolean)  
As BIRefreshStatus()
```

## Parameters

**refreshAll:** If the value is True, the function will refresh all Oracle Analytics Cloud content in the entire workbook.

If the value is False, the function will only refresh the active document.

## Return Value

An array of BIRefreshStatus. Each element in the array represents the result of refreshing of an Oracle Analytics Cloud view:

- BIRefreshStatus viewName member contains the name of the refreshed view
- isSuccess member indicates if the refresh succeeds or fails
- errMsg member contains the error message if refresh fails

## Example

```
Sub testRefresh()  
  
Dim obiee As IBIReport3  
Set obiee = New SmartViewOBIEEAutomation  
  
'Call Refresh  
Dim result As Variant  
result = obiee.Retrieve(True)  
  
'Check for failed refresh  
Dim success As Boolean  
success = True  
Dim i As Integer  
For i = LBound(result) To UBound(result)  
    Dim status As BIRefreshStatus  
    status = result(i)  
    If status.isSuccess = False Then  
        success = False  
    End If  
Next  
  
If success = True Then  
    MsgBox "Succeeded"  
Else  
    MsgBox "Failed"  
End If  
  
End Sub
```

## DeleteView

Describes the Oracle Smart View for Office BI extension VBA function, DeleteView.

### Description

Delete a view in an Office application.

### Syntax

Function DeleteView( objID As String ) As Boolean

### Parameters

**objID:** The ID of the view to be deleted. If an empty ID is passed, the selected view will be used.

### Return Value

Indicates if the operation succeeds or not.

### Example

```
Sub DeleteViewTest()  
  
Dim obiee As IBIReport  
Set obiee = New SmartViewOBIEEAutomation  
obiee.DeleteView Empty  
  
End Sub
```

## AnalysisProperties

Describes the Oracle Smart View for Office BI extension VBA function, AnalysisProperties.

### Description

Fetch the properties of an analysis.

### Syntax

```
Function AnalysisProperties(  
connectionContext As String,  
sourcePath As String,  
analysisName As String  
) As SVReportProperty()
```

### Parameters

**connectionContext:** The Oracle Analytics Cloud provider URL.

**sourcePath:** The path of the analysis.

**analysisName:** The name of the analysis.

### Return Value

An array of SVReportProperty. Each element in the array represents one property of the analysis. SVReportProperty's name member contains the name of the property, and the value member contains the value of the property.

### Example

```
Sub TestAnalysisProp()  
  
Dim BIReport As IBIReport  
Set BIReport = New SmartViewOBIEEAutomation  
  
Dim result As Variant  
  
result = BIReport.AnalysisProperties("http://xxx.com:xxxx/analytics/  
jbips", "/shared/SmartView/OBIEE", "svdevusr")  
  
End Sub
```

## DirProperties

Describes the Oracle Smart View for Office BI extension VBA function, DirProperties.

### Description

Fetch properties of a directory

### Syntax

```
Function DirProperties (  
connectionContext As String,  
sourcePath As String,  
) As SVReportProperty()
```

### Parameters

**connectionContext:** The Oracle Analytics Cloud provider URL.

**sourcePath:** The path of the directory.

### Return Value

Same as the return values of AnalysisProperties. An array of SVReportProperty. Each element in the array represents one property of the analysis. SVReportProperty's name member contains the name of the property, and the value member contains the value of the property.

### Example

```
Sub TestDirProp()
```

```

Dim BIReport As IBIReport
Set BIReport = New SmartViewOBIEEAutomation

Dim result As Variant

result = BIReport.DirProperties("http://xxx.com:xxxx/analytics/jbips", "/
shared/SmartView/OBIEE/sv_vba_dev")

End Sub

```

## InvokeMenu

Describes the Oracle Smart View for Office BI extension VBA function, InvokeMenu.

### Description

Invoke Smart View Oracle BI EE extension menu ribbon.

### Syntax

```

Sub InvokeMenu(
menuID As String
)

```

### Parameters

**menuID:** The ID of the menu items. Valid values are listed in [Table 1](#).

**Table 17-2 Oracle BI EE Menu Items and IDs**

Menu	ID
View Designer	ViewDesigner
Publish View	PublishView
Refresh	Refresh
Edit Prompts	EditPrompts
Edit Page Prompts	EditPage
Copy	CopyView
Paste	PasteView
Delete	DeleteView
Mask Data	MaskView
Mask Document Data	MaskDocumentView

### Example

```

Sub TestMenuInvoke()

Dim obiee As IBIReport
Set obiee = New SmartViewOBIEEAutomation

obiee.InvokeMenu "ViewDesigner"

```

End Sub

## CopyView

The CopyView function is not supported in the current release.

## PasteView

The PasteView function is not supported in the current release.

# Oracle BI EE Functions

## Related Topics

- [About Oracle BI EE Functions](#)
- [Preparing to Work with Oracle BI EE Functions](#)  
Before you begin creating and editing VBA functions for Oracle Business Intelligence Enterprise Edition, you must first add references to the Oracle Smart View BI Extension type library and Oracle Smart View for Office type library.
- [Instantiating an Oracle Smart View BI Extension Object](#)  
The Oracle Smart View BI Extension exposes its automation interface through COM interface. To make an automation call to Oracle Smart View BI Extension, an Oracle Smart View BI Extension COM object must first be instantiated.
- [Oracle Smart View BI Extension Functions](#)

## About Oracle BI EE Functions

VBA functions support Oracle Smart View for Office operations when connected to an Oracle Business Intelligence Enterprise Edition data source.

## Preparing to Work with Oracle BI EE Functions

Before you begin creating and editing VBA functions for Oracle Business Intelligence Enterprise Edition, you must first add references to the Oracle Smart View BI Extension type library and Oracle Smart View for Office type library.

To add Oracle Smart View BI Extension and Smart View references:

1. Start the Visual Basic Editor from a Microsoft Office application; for example, from Excel.
2. Select **Tools**, then **References**.
3. In **Available References**, check the following items:
  - Oracle Smart View BI Extension
  - Oracle SmartView RC 1.0 Type Library
4. Click **OK**.

Continue with [Instantiating an Oracle Smart View BI Extension Object](#).

## Instantiating an Oracle Smart View BI Extension Object

The Oracle Smart View BI Extension exposes its automation interface through COM interface. To make an automation call to Oracle Smart View BI Extension, an Oracle Smart View BI Extension COM object must first be instantiated.

All Oracle Business Intelligence Enterprise Edition automation functions are defined in the IBIReport interface, and the SmartViewOBIEEAutomation class implements those functions.

Therefore, in any Oracle BI EE automation call, you must include the variable declarations that are described in the following procedure.

To create the variable declarations that will be included in all functions:

1. Declare a variable of type `IBIReport`.
2. Set the variable to an object of type `SmartViewOBIEEAutomation`.

The resulting lines are:

```
Dim obiee As IBIReport  
Set obiee = New SmartViewOBIEEAutomation
```

3. Include the lines from step 2 in each of your functions.

You are ready to begin creating and working with the Oracle Smart View BI Extension functions. See [Oracle Smart View BI Extension Functions](#) for a complete listing of the functions available and their usage.

## Oracle Smart View BI Extension Functions

### Related Topics

- [InsertView](#)
- [EditPrompts](#)
- [EditPagePrompts](#)
- [GetPagePrompts](#)
- [Retrieve](#)
- [DeleteView](#)
- [AnalysisProperties](#)
- [DirProperties](#)
- [InvokeMenu](#)
- [CopyView](#)
- [PasteView](#)

## InsertView

### Description

Insert an Oracle Business Intelligence Enterprise Edition view into an Office application.

### Syntax

```
Function InsertView(  
connectionContext As String,  
sourcePath As String,  
viewName As String,
```

```
prompt() As BIReportPrompt,  
format As SVREPORT_RENDER_FORMAT,  
insertOption As SVREPORT_COMPOUND_VIEW_INSERT_OPTION) As Boolean
```

### Parameters

**connectionContext:** The Oracle BI EE provider URL.

**sourcePath:** The location of the view in the Oracle BI EE Catalog.

To express the path of the view, in a web browser, access the Oracle BI EE Catalog, navigate to the view folder, and note the URL of the folder. The path of the folder can then be derived after decoding the folder URL (which is encoded with URL encoding). To specify a location of the view, include the analysis name in the path. For example, in the browser, the URL of a folder in Oracle BI EE is:

```
http://xxxx.com:xxxx/analytics/saw.dll?  
catalog#%7B%22location%22%3A%22%2Fusers%2Fadministrator%2Fsvc_auto_bugs%22%7D
```

Decoding the URL and the URL is changed to:

```
http://xxxx.com:xxxx/analytics/saw.dll?catalog#{"location":"/users/  
administrator/svc_auto_bugs"}
```

After getting the folder path, append the analysis name to the path. In the end, the path looks like:

```
/users/administrator/svc_auto_bugs/AnalysisName
```

**viewName:** The name of the view.

**prompt:** The prompts for inserting the view.

Prompts are an array of BIReportPrompt. BIReportPrompt is a class with only one member which is an array of strings. All prompt input should be converted to strings. The order of the BIReportPrompt array should be same as the order of the prompts in the Prompt Selector dialog box.

For example, to specify prompt values for the prompts in the [Figure 1](#), you must create an array of four BIReportPrompts:

- The first element contains the selection for "D1 Office"
- The second element is for "1 - Revenue"
- The third element is for "P3 LOB"
- The fourth element is for "T00 Calendar Date"

The sample code follows [Figure 1](#).



**Figure 18-1 Prompt Selector Dialog Box with Selections for Office, Line of business, and Calendar Date**

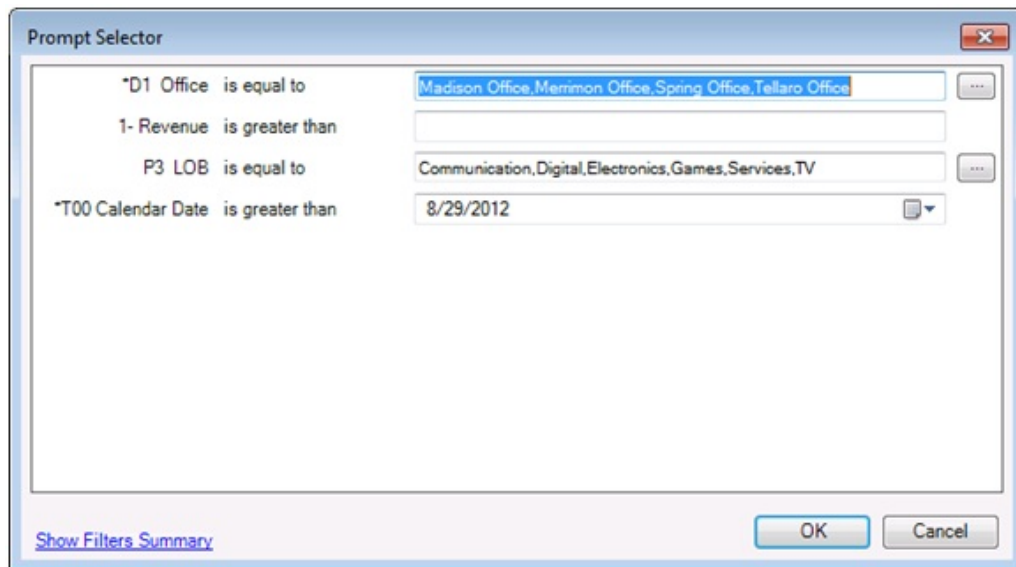

```
Dim prompts(0 To 3) As BIReportPrompt
```

```
Dim firstPrompt(0 To 3) As String
firstPrompt(0) = "Madison Office"
firstPrompt(1) = "Merrimon Office"
firstPrompt(2) = "Spring Office"
firstPrompt(3) = "Tellaro Office"
prompts(0).Values = firstPrompt
```

```
Dim secondPrompt(0 To 0) As String
secondPrompt(0) = "500"
prompts(1).Values = secondPrompt
```

```
Dim ThirdPrompt(0 To 5) As String
ThirdPrompt(0) = "Communication"
ThirdPrompt(1) = "Digital"
ThirdPrompt(2) = "Electronics"
ThirdPrompt(3) = "Games"
ThirdPrompt(4) = "Services"
ThirdPrompt(5) = "TV"
prompts(2).Values = ThirdPrompt
```

```
Dim ForthPrompt(0 To 0) As String
ForthPrompt(0) = "5/15/2009"
prompts(3).Values = ForthPrompt
```

**format:** The format to be rendered. Valid render format values are described in [Table 1](#).

**Table 18-1 Render Formats and View Types**

Render Format Value	View Types to be Used
Default_Format	All Views
ExcelPivot	Pivot Table View Only
ExcelTable	Table View Only
Image	Chart View Only

**insertOption:** For compound views only. This option specifies how to insert all the views in a compound view and is ignored for individual views.

Valid values:

- NewSheet—Inserts each view in the compound view in a new sheet.
- SameSheet—Inserts each view in the compound view in the same sheet.

### Return Value

Indicates if the operation succeeds or not.

### Example

```
Sub InsertTableTest()

Dim obiee As IBIReport
Set obiee = New SmartViewOBIEEAutomation

Dim prompts() As BIReportPrompt

obiee.InsertView "http://xxx.com:xxxx/analytics/jbips", "/shared/SmartView/
OBIEE/sv_vba_dev", "tableView!1", prompts, Default_Format, NewSheet

End Sub

Sub InsertPromptTableTest()

Dim obiee As IBIReport
Set obiee = New SmartViewOBIEEAutomation

Dim prompts(0 To 3) As BIReportPrompt

Dim firstPrompt(0 To 3) As String
firstPrompt(0) = "Madison Office"
firstPrompt(1) = "Merrimon Office"
firstPrompt(2) = "Spring Office"
firstPrompt(3) = "Tellarro Office"
prompts(0).Values = firstPrompt

Dim secondPrompt(0 To 0) As String
secondPrompt(0) = "500"
prompts(1).Values = secondPrompt

Dim ThirdPrompt(0 To 5) As String
```

```
ThirdPrompt(0) = "Communication"
ThirdPrompt(1) = "Digital"
ThirdPrompt(2) = "Electronics"
ThirdPrompt(3) = "Games"
ThirdPrompt(4) = "Services"
ThirdPrompt(5) = "TV"
prompts(2).Values = ThirdPrompt

Dim FourthPrompt(0 To 0) As String
ForthPrompt(0) = "5/15/2009"
prompts(3).Values = ForthPrompt

obiee.InsertView "http://xxx.com:xxxx/analytics/jbips", "/shared/
SmartView/sv_vba_dev/promptAllTypes", "tableView!1", prompts,
Default_Format, SameSheet

End Sub
```

## EditPrompts

### Description

Edit prompts of a view.

### Syntax

```
Function EditPrompts(
objID As String,
prompt() As BIReportPrompt
) As Boolean
```

### Parameters

**objID:** The ID of the view to be edited. If an empty ID is passed, the selected view will be used.

**prompt:** Same as the "prompt" parameter in [InsertView](#).

### Return Value

Indicates if the operation succeeds or not.

### Example

```
Sub EditPromptTableTest()

Dim obiee As IBIRReport
Set obiee = New SmartViewOBIEEAutomation

Dim prompts(0 To 3) As BIReportPrompt

Dim firstPrompt(0 To 3) As String
firstPrompt(0) = "Madison Office"
```

```
firstPrompt(1) = "Merrimon Office"
firstPrompt(2) = "Spring Office"
firstPrompt(3) = "Tellarro Office"
prompts(0).Values = firstPrompt

Dim secondPrompt(0 To 0) As String
secondPrompt(0) = "500"
prompts(1).Values = secondPrompt

Dim ThirdPrompt(0 To 5) As String
ThirdPrompt(0) = "Communication"
ThirdPrompt(1) = "Digital"
ThirdPrompt(2) = "Electronics"
ThirdPrompt(3) = "Games"
ThirdPrompt(4) = "Services"
ThirdPrompt(5) = "TV"

prompts(2).Values = ThirdPrompt

Dim ForthPrompt(0 To 0) As String
ForthPrompt(0) = "8/15/2009"
prompts(3).Values = ForthPrompt

obiee.EditPrompts Empty, prompts
```

## EditPagePrompts

### Description

Edit the page selections of a view.

### Syntax

```
Function EditPagePrompts(  
objID As String,  
pageSelections() As String  
) As Boolean
```

### Parameters

**objID:** The IDid of the view to be edited. If an empty ID is passed, the selected view will be used.

**pageSelections:** The order of the page selection stored in the string array should be same as the order the page selections appear in the Page Selector dialog box. For example, to specify the page selections shown in [Figure 1](#), use the sample code that follows the figure.

**Figure 18-2 Page Selector Dialog Box with Selections for Region and Year**

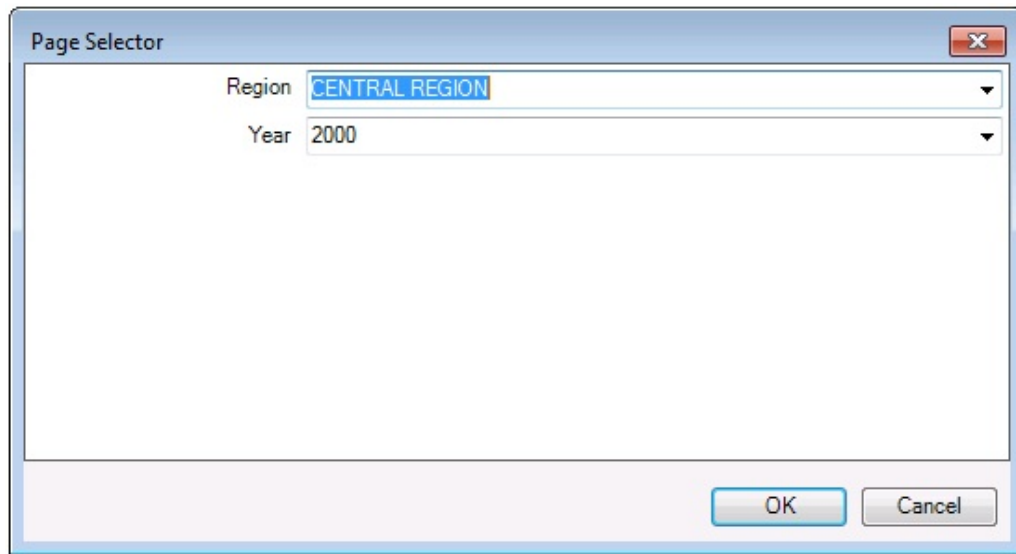

```
Dim pageSelections(0 To 1) As String  
pageSelections (0) = "CENTRAL REGION"  
pageSelections (1) = "2000"
```

### Return Value

Indicates if the operation succeeds or not.

### Example

```
Sub EditPagePromptTest()  
  
Dim obiee As IBIRreport  
Set obiee = New SmartViewOBIEEAutomation  
Dim pages(0 To 1) As String  
pages(0) = "CENTRAL REGION"  
pages(1) = "2000"  
  
obiee.EditPagePrompts Empty, pages  
  
End Sub
```

## GetPagePrompts

### Description

Get page selections of a view.

### Syntax

Function GetPagePrompts(

```
objID As String,  
PageEdges() As String,  
PageSelections() As String  
) As Boolean
```

### Parameters

**objID:** The ID of the view to get page selections from. If an empty ID is passed, the selected view will be used.

**PageEdges:** An output argument. Returns names of the page edges of the view.

**PageSelections:** An output argument. Returns the selected page values.

### Return Value

Indicates if the operation succeeds or not.

### Example

```
Sub TestGetPage()  
  
Dim obiee As IBIReport  
Set obiee = New SmartViewOBIEEAutomation  
  
Dim dims() As String  
Dim pageSelections() As String  
  
obiee.GetPagePrompts Empty, dims, pageSelections  
  
End Sub
```

## Retrieve

### Description

Refreshes Oracle Business Intelligence Enterprise Edition content on the active sheet or workbook.

### Syntax

```
Function Retrieve(  
refreshAll As Boolean)  
As BIRrefreshStatus()
```

### Parameters

**refreshAll:** If the value is True, the function will refresh all Oracle BI EE content in the entire workbook.

If the value is False, the function will only refresh the active document.

### Return Value

An array of `BIRefreshStatus`. Each element in the array represents the result of refreshing of an Oracle BI EE view:

- `BIRefreshStatus` `viewName` member contains the name of the refreshed view
- `isSuccess` member indicates if the refresh succeeds or fails
- `errMsg` member contains the error message if refresh fails

### Example

```
Sub testRefresh()

Dim obiee As IBIReport3
Set obiee = New SmartViewOBIEEAutomation

'Call Refresh
Dim result As Variant
result = obiee.Retrieve(True)

'Check for failed refresh
Dim success As Boolean
success = True
Dim i As Integer
For i = LBound(result) To UBound(result)
    Dim status As BIRefreshStatus
    status = result(i)
    If status.isSuccess = False Then
        success = False
    End If
Next

If success = True Then
    MsgBox "Succeeded"
Else
    MsgBox "Failed"
End If

End Sub
```

## DeleteView

### Description

Delete a view in an Office application.

### Syntax

```
Function DeleteView( objID As String ) As Boolean
```

**Parameters**

**objID:** The ID of the view to be deleted. If an empty ID is passed, the selected view will be used.

**Return Value**

Indicates if the operation succeeds or not.

**Example**

```
Sub DeleteViewTest()  
  
Dim obiee As IBIReport  
Set obiee = New SmartViewOBIEEAutomation  
obiee.DeleteView Empty  
  
End Sub
```

## AnalysisProperties

**Description**

Fetch the properties of an analysis.

**Syntax**

```
Function AnalysisProperties(  
connectionContext As String,  
sourcePath As String,  
analysisName As String  
) As SVReportProperty()
```

**Parameters**

**connectionContext:** The Oracle Business Intelligence Enterprise Edition provider URL.

**sourcePath:** The path of the analysis.

**analysisName:** The name of the analysis.

**Return Value**

An array of SVReportProperty. Each element in the array represents one property of the analysis. SVReportProperty's name member contains the name of the property, and the value member contains the value of the property.

**Example**

```
Sub TestAnalysisProp()  
  
Dim BIReport As IBIReport  
Set BIReport = New SmartViewOBIEEAutomation
```



```
Dim result As Variant

result = BIReport.AnalysisProperties("http://xxx.com:xxxx/analytics/
jbips", "/shared/SmartView/OBIEE", "svdevusr")

End Sub
```

## DirProperties

### Description

Fetch properties of a directory

### Syntax

```
Function DirProperties (
connectionContext As String,
sourcePath As String,
) As SVReportProperty()
```

### Parameters

**connectionContext:** The Oracle Business Intelligence Enterprise Edition provider URL.

**sourcePath:** The path of the directory.

### Return Value

Same as the return values of AnalysisProperties. An array of SVReportProperty. Each element in the array represents one property of the analysis. SVReportProperty's name member contains the name of the property, and the value member contains the value of the property.

### Example

```
Sub TestDirProp()

Dim BIReport As IBIRReport
Set BIReport = New SmartViewOBIEEAutomation

Dim result As Variant

result = BIReport.DirProperties("http://xxx.com:xxxx/analytics/
jbips", "/shared/SmartView/OBIEE/sv_vba_dev")

End Sub
```

## InvokeMenu

### Description

Invoke Smart View Oracle BI EE extension menu.

### Syntax

```
Sub InvokeMenu(  
menuID As String  
)
```

### Parameters

**menuID:** The ID of the menu items. Valid values are listed in [Table 1](#).

**Table 18-2 Oracle BI EE Menu Items and IDs**

Menu	ID
View Designer	ViewDesigner
Publish View	PublishView
Refresh	Refresh
Edit Prompts	EditPrompts
Edit Page Prompts	EditPage
Copy	CopyView
Paste	PasteView
Delete	DeleteView
Mask Data	MaskView
Mask Document Data	MaskDocumentView

### Example

```
Sub TestMenuInvoke()  
  
    Dim obiee As IBIRReport  
    Set obiee = New SmartViewOBIEEAutomation  
  
    obiee.InvokeMenu "ViewDesigner"  
  
End Sub
```

## CopyView

The CopyView function is not supported in the current release.

## PasteView

The PasteView function is not supported in the current release.