

PeopleSoft Financials and Supply Chain Management 9.2

PeopleSoft Quality

G47375-01
March 2026

PeopleSoft Financials and Supply Chain Management 9.2 PeopleSoft Quality,

G47375-01

Copyright © 1988, 2026, Oracle and/or its affiliates.

This software and related documentation are provided under a license agreement containing restrictions on use and disclosure and are protected by intellectual property laws. Except as expressly permitted in your license agreement or allowed by law, you may not use, copy, reproduce, translate, broadcast, modify, license, transmit, distribute, exhibit, perform, publish, or display any part, in any form, or by any means. Reverse engineering, disassembly, or decompilation of this software, unless required by law for interoperability, is prohibited.

The information contained herein is subject to change without notice and is not warranted to be error-free. If you find any errors, please report them to us in writing.

If this is software, software documentation, data (as defined in the Federal Acquisition Regulation), or related documentation that is delivered to the U.S. Government or anyone licensing it on behalf of the U.S. Government, then the following notice is applicable:

U.S. GOVERNMENT END USERS: Oracle programs (including any operating system, integrated software, any programs embedded, installed, or activated on delivered hardware, and modifications of such programs) and Oracle computer documentation or other Oracle data delivered to or accessed by U.S. Government end users are "commercial computer software," "commercial computer software documentation," or "limited rights data" pursuant to the applicable Federal Acquisition Regulation and agency-specific supplemental regulations. As such, the use, reproduction, duplication, release, display, disclosure, modification, preparation of derivative works, and/or adaptation of i) Oracle programs (including any operating system, integrated software, any programs embedded, installed, or activated on delivered hardware, and modifications of such programs), ii) Oracle computer documentation and/or iii) other Oracle data, is subject to the rights and limitations specified in the license contained in the applicable contract. The terms governing the U.S. Government's use of Oracle cloud services are defined by the applicable contract for such services. No other rights are granted to the U.S. Government.

This software or hardware is developed for general use in a variety of information management applications. It is not developed or intended for use in any inherently dangerous applications, including applications that may create a risk of personal injury. If you use this software or hardware in dangerous applications, then you shall be responsible to take all appropriate fail-safe, backup, redundancy, and other measures to ensure its safe use. Oracle Corporation and its affiliates disclaim any liability for any damages caused by use of this software or hardware in dangerous applications.

Oracle®, Java, MySQL, and NetSuite are registered trademarks of Oracle and/or its affiliates. Other names may be trademarks of their respective owners.

Intel and Intel Inside are trademarks or registered trademarks of Intel Corporation. All SPARC trademarks are used under license and are trademarks or registered trademarks of SPARC International, Inc. AMD, Epyc, and the AMD logo are trademarks or registered trademarks of Advanced Micro Devices. UNIX is a registered trademark of The Open Group.

This software or hardware and documentation may provide access to or information about content, products, and services from third parties. Oracle Corporation and its affiliates are not responsible for and expressly disclaim all warranties of any kind with respect to third-party content, products, and services unless otherwise set forth in an applicable agreement between you and Oracle. Oracle Corporation and its affiliates will not be responsible for any loss, costs, or damages incurred due to your access to or use of third-party content, products, or services, except as set forth in an applicable agreement between you and Oracle.

Contents

Preface

Understanding the PeopleSoft Online Help and PeopleBooks	i
Using and Managing the PeopleSoft Online Help	iv
PeopleSoft FSCM Related Links	iv
Contact Us	iv
Follow Us	v

1 Getting Started With PeopleSoft Quality

PeopleSoft Quality Business Processes	1
PeopleSoft Quality Integrations	1
PeopleSoft Quality Implementation	2
Related Product Documentation	2
Common Elements Used in Quality	3

2 Understanding PeopleSoft Quality

PeopleSoft Quality Architecture	1
PeopleSoft Quality Features	1
Understanding PeopleSoft Quality Features	1
Reducing Quality Costs	2
Meeting Quality Requirements	2
Creating a Continuous Improvement Environment	3
Simplifying Data Collection	4
Controlling and Analyzing Online Data	4
Maximizing System Flexibility	4
Using Interactive Analysis Tools	5
Integration With Other PeopleSoft Applications	6
Integration With Third-Party Systems	7

3 Defining Quality Methods and Procedures

Understanding PeopleSoft Quality Methods	1
Control Charts	1

Control Tests	8
Control Procedures	10
Sampling Codes	11
Understanding Graph and Display Preferences	11
Common Elements Used in Defining Quality Methods and Procedures	13
Defining Control Charts	13
Pages Used to Define Control Charts	14
Defining Control Chart Page	14
Copy Configuration Item Page	15
Defining Control Tests	15
Pages Used to Define Control Tests	15
Define Control Test Page	15
Defining Control Procedures	16
Pages Used to Define Control Procedures	17
Define Control Procedure Page	17
Defining Sampling Codes	19
Pages Used to Define Sampling Codes	19
Characteristic Class Types Page	19
Sampling Frequency Types Page	20
Maintaining Graph and Display Preferences	20
Pages Used to Maintain Graph and Display Preferences	21
Define Graph Preferences Page	21
Statistic Selections Page	22

4 Defining Quality Functions

Understanding Quality Functions	1
Maintaining Quality Functions	1
Pages Used to Maintain Quality Functions	1
Quality Business Unit Page	2
Defining Quality Functions	2
Integration With Other PeopleSoft Applications	3

5 Maintaining Measurement Plans

Understanding Measurement Plans	1
Common Elements Used	1
Characteristics	1
Defining Measurement Plans	1
Pages Used to Define Measurement Plans	2
Measurement Plans - Characteristics Page	2
Formula Definition Page	5

Measurement Plans - Instructions Page	8
Reviewing Measurement Plan Configuration Information	8
Pages Used to Review Measurement Plan Configuration Information	8
Measurement Plan Review Page	8
Characteristics Specifications Page	9

6 Establishing Control Plans

Understanding Control Plans	1
Prerequisites	3
Defining Attribute Groups	5
Pages Used to Define Attributes	6
Understanding Attribute Groups	6
Attribute Labels Page	7
Attribute Codes Page	7
Defining Traceability Sets	8
Page Used to Define Traceability Sets	8
Understanding Traceability Sets	8
Define Traceability Set Page	9
Maintaining Stations	10
Page Used to Maintain Stations	10
Define Stations Page	10
Defining Control Plans	11
Pages Used to Define Control Plans	11
Understanding Control Plans	11
Load Quality Control Plans Page	11
Maintain Quality Control Plans Page	12
Create Quality Control Plans Page	14
Stream Details Page	15
Reviewing Control Plan Configurations	18
Pages Used to View Control Plan Configuration Information	19
Common Elements Used in This Section	19
Characteristics/Where Applied Page	19
Stream Specifications Page	20
Control Limits Page	21

7 Collecting Quality Data

Understanding the Quality Data Collection Process	1
Data-Entry Pages	1
Quality Data Entry	1
Pending Session Recall	4

Completed Session Edits	8
Common Elements Used in Collecting Quality Data	10
Defining Data-Entry Access Lists	11
Pages Used to Define Data-Entry Access Lists	12
Define Operator Access List Page	12
Control Plan Selections Page	12
Entering, Maintaining, and Editing Quality Data	13
Pages Used to Enter, Maintain, and Edit Quality Data	13
Understanding the Creation of a New Sampling	13
Data Entry From Access List Page	14
Data Entry By Control Plan Page	14
Recalling Pending Sessions From Access Lists	15
Recalling Sessions Using Hierarchy Fields	15
Select Pending Session Page	15
Using Subgroup and Sample Methods to Enter Data	16
Pages Used to Maintain Quality Data Using Subgroup and Sample Methods	16
Understanding Subgroup and Sample Methods	17
Data Entry (Subgroup Method) Page	17
Sample Method Page	19
Enter Defects Page	20
Working With Control Plans	21
Pages Used to Work With Control Plans	21
Instructions Page	22
Review Page	22
Graph Display Page	23
Probable Causes Page	24
Corrective Actions Page	25

8 Reviewing Process Performance Information

Understanding the Alarm Review Process	1
Common Elements Used in Reviewing Process Performance Information	2
Viewing Alarms	2
Pages Used to View Alarms	3
Understanding Alarm Access Profiles	3
Define Alarm Review Criteria Page	3
Review Alarms Page	4
Alarm Detail Page	5
Instructions Page	7
Sample Values / Traceability Detail Page	7
Viewing Alarms Using PeopleSoft Workflow	8
Pages Used to View Alarms Using Workflow	8

Start Alarm WorkFlow Page	9
Alarm Detail Page	9
Reviewing Control Plan Performance	9
Pages Used to Review Control Plan Performance	10
Understanding the Control Plan Performance Component	10
Selection Criteria Page	11
Stream Review Page	12
Subgroup Detail Page	13
Basic Statistics Page	14
Capability Indices Page	15
Attributes Statistics Page	16

9 Using PeopleSoft Quality Graphics

Viewing PeopleSoft Quality Graphics	1
Pages Used to View PeopleSoft Quality Graphics	1
Compare Dataset Statistics Page	1
Histogram Page	4
Pareto Chart Page	6
Bar Graph Page	8
Defining Data Extractions and Loading Datasets	9
Pages Used to Define Data Extractions and Load Datasets	9
Understanding Datasets and Data Extractions	10
Prerequisites	11
Common Elements Used in This Section	11
Define Extraction Criteria — General Page	11
Define Extract Criteria — Selection Page	12
Perform Data Extraction Page	13

10 Using the PeopleSoft Quality Application Client

Understanding PeopleSoft Quality Application Client Charts and Analysis Tools	1
Prerequisites	1
Using the PeopleSoft Quality Application Client Toolbar	2
Creating and Managing Datasets	3
Pages Used to Create and Manage Datasets	3
Spreadsheet and Selector Panels	3
Configuring Datasets	6
Column Detail Panel	8
Subset Detail Panel	9
Subset/Column Detail Panel	11
Using Control Charts	11

Pages Used to Use Control Charts	11
Control Chart Panel	12
Modify Control Chart Graph Options	14
Control Procedures	15
Using Histograms	16
Pages Used to Use Histograms	16
Histogram Panel	17
Histogram Options	19
Mean Test	19
Standard Deviation Tests	20
Using Bar Graphs	20
Pages Used to Use Bar Graphs	21
Viewing and Manipulating Bar Graphs	21
Modifying Bar Graph Options	22
Using Line Graphs	25
Pages Used to Use Line Graphs	25
Line Graph Panel	25
Modifying Line Graph Options	27
Using Pareto Charts	27
Pages Used to Use Pareto Charts	28
Pareto Chart Panel	28
Modifying Pareto Chart Options	30
Using Box Plots	31
Pages Used to Use Box Plots	31
Box Plots Panel	32
Modifying Box Plot Graph Options	35
Using Spreadsheets	36
Page Used to Use Spreadsheets	36
Spreadsheet Panel	36
Using the Statistical Matrix	37
Page Used to Use the Statistical Matrix	38
Statistical Matrix Panel	38
Creating Graph-Display Templates	39
Understanding Graph-Display Templates	39
Creating Graph-Display Layouts	39
Applying Graphic Layouts	40
Saving Configuration Settings	40
Page Used to Save Configuration Settings	41
Understanding Configuration Settings	41
Saving Control Definitions	41
Printing Displays	41

11 Integrating PeopleSoft Quality With Other PeopleSoft Applications

Understanding PeopleSoft Quality Integration With Other PeopleSoft Applications	1
Prerequisites	1
Integrating With PeopleSoft Purchasing	2
Pages Used to Integrate With PeopleSoft Purchasing	2
Understanding PeopleSoft Quality Integration With PeopleSoft Purchasing	2
Quality Functions Page	2
Defining Purchasing Information in PeopleSoft Quality	3
Passing Purchasing Receiving Information to PeopleSoft Quality	5
Integrating With PeopleSoft Inventory	6
Pages Used to Integrate With PeopleSoft Inventory	6
Understanding PeopleSoft Inventory Integration With PeopleSoft Quality	7
Quality Functions Page	7
Defining Inventory Information for PeopleSoft Quality	8
Passing Inventory Information to PeopleSoft Quality	9
Integrating With PeopleSoft Manufacturing	10
Pages Used to Integrate With PeopleSoft Manufacturing	11
Understanding PeopleSoft Manufacturing Integration With PeopleSoft Quality	11
Quality Functions Page	12
Defining Production Management Information for PeopleSoft Quality	13
Passing Production Management Information to PeopleSoft Quality	15

12 Integrating With Third-Party Applications

Understanding the Integration of PeopleSoft Quality With Third-Party Applications	1
PeopleSoft Quality Configuration	1
Using the PeopleSoft Quality EIP	2
Using EIP Data Rules	3
Using EIP Data Scenarios	6
Troubleshooting EIPs	20
Using SQL	21
Using and Testing Application Engine Programs	25

13 Using Quality Statistical Equations and Methods

Understanding Quality Equations and Methods	1
Using the Statistical Matrix	1
Understanding the Statistical Matrix	1
Using Basic Statistics	1
Using Quartiles	2
Using Skewness and Kurtosis	3

Using Process Capability	4
Using Pearson Best-Fit Criteria	5
Using Attribute Statistics	6
Using Distribution Analysis	6
Using Histogram Statistics	7
Using Test Statistics	7
Using Control Charts	8
Using Variable Data-Control Charts	8
Using Attribute Data-Control Charts	9
Using Pareto Charts	10
Using Bar Graphs	11
Using Box Plots	11
Using Line Graphs	11
References	11

14 Delivered Workflow for PeopleSoft Quality

Delivered Workflow for PeopleSoft Quality	1
Alarm Notification	1

Preface

Understanding the PeopleSoft Online Help and PeopleBooks

The PeopleSoft Online Help is a website that enables you to view all help content for PeopleSoft applications and PeopleTools. The help provides standard navigation and full-text searching, as well as context-sensitive online help for PeopleSoft users.

Hosted PeopleSoft Online Help

You can access the hosted PeopleSoft Online Help on the [Oracle Help Center](#). The hosted PeopleSoft Online Help is updated on a regular schedule, ensuring that you have access to the most current documentation. This reduces the need to view separate documentation posts for application maintenance on My Oracle Support. The hosted PeopleSoft Online Help is available in English only.

To configure the context-sensitive help for your PeopleSoft applications to use the Oracle Help Center, see [Configuring Context-Sensitive Help Using the Hosted Online Help](#).

Locally Installed PeopleSoft Online Help

If you're setting up an on-premises PeopleSoft environment, and your organization has firewall restrictions that prevent you from using the hosted PeopleSoft Online Help, you can install the online help locally. Installable PeopleSoft Online Help is made available with selected PeopleSoft Update Images and with PeopleTools releases for on-premises installations, through the [Oracle Software Delivery Cloud](#).

Your installation documentation includes a chapter with instructions for how to install the online help for your business environment. The documentation zip file may contain a README.txt file with additional installation instructions. See *PeopleSoft 9.2 Application Installation* for your database platform, "Installing PeopleSoft Online Help."

Installable PeopleSoft Online Help now includes PDF versions of each PeopleBook. For more information, see [Understanding Locally Installed PeopleSoft Online Help](#).

Downloadable PeopleBook PDF Files

You can access downloadable PDF versions of the help content in the traditional PeopleBook format on the [Oracle Help Center](#). The content in the PeopleBook PDFs is the same as the content in the PeopleSoft Online Help, but it has a different structure and it does not include the interactive navigation features that are available in the online help.

Common Help Documentation

Common help documentation contains information that applies to multiple applications. The three main types of common help are:

- Application Fundamentals
- Using PeopleSoft Applications
- Using and Managing the PeopleSoft Online Help

Most product families provide a set of application fundamentals help topics that discuss essential information about the setup and design of your system. This information applies to many or all applications in the PeopleSoft product family. Whether you are implementing a single application, some combination of applications within the product family, or the entire product family, you should be familiar with the contents of the appropriate application fundamentals help. They provide the starting points for fundamental implementation tasks.

In addition, the *PeopleTools: Applications User's Guide* introduces you to the various elements of the PeopleSoft Pure Internet Architecture. It also explains how to use the navigational hierarchy, components, and pages to perform basic functions as you navigate through the system. While your application or implementation may differ, the topics in this user's guide provide general information about using PeopleSoft applications.

Finally, *Using and Managing the PeopleSoft Online Help* (this guide) introduces you to the setup, features, and usage of the online help system.

Field and Control Definitions

PeopleSoft documentation includes definitions for most fields and controls that appear on application pages. These definitions describe how to use a field or control, where populated values come from, the effects of selecting certain values, and so on. If a field or control is not defined, then it either requires no additional explanation or is documented in a common elements section earlier in the documentation. For example, the Date field rarely requires additional explanation and may not be defined in the documentation for some pages.

Typographical Conventions

The following table describes the typographical conventions that are used in the online help.

Typographical Convention	Description
<u>Key+Key</u>	Indicates a key combination action. For example, a plus sign (+) between keys means that you must hold down the first key while you press the second key. For <u>Alt+W</u> , hold down the <u>Alt</u> key while you press the <u>W</u> key.
. . . (ellipses)	Indicate that the preceding item or series can be repeated any number of times in PeopleCode syntax.
{ } (curly braces)	Indicate a choice between two options in PeopleCode syntax. Options are separated by a pipe ().
[] (square brackets)	Indicate optional items in PeopleCode syntax.
& (ampersand)	When placed before a parameter in PeopleCode syntax, an ampersand indicates that the parameter is an already instantiated object. Ampersands also precede all PeopleCode variables.

Typographical Convention	Description
⇒	This continuation character has been inserted at the end of a line of code that has been wrapped at the page margin. The code should be viewed or entered as a single, continuous line of code without the continuation character.

ISO Country and Currency Codes

PeopleSoft Online Help topics use International Organization for Standardization (ISO) country and currency codes to identify country-specific information and monetary amounts.

ISO country codes may appear as country identifiers, and ISO currency codes may appear as currency identifiers in your PeopleSoft documentation. Reference to an ISO country code in your documentation does not imply that your application includes every ISO country code. The following example is a country-specific heading: "(FRA) Hiring an Employee."

The PeopleSoft Currency Code table (CURRENCY_CD_TBL) contains sample currency code data. The Currency Code table is based on ISO Standard 4217, "Codes for the representation of currencies," and also relies on ISO country codes in the Country table (COUNTRY_TBL). The navigation to the pages where you maintain currency code and country information depends on which PeopleSoft applications you are using. To access the pages for maintaining the Currency Code and Country tables, consult the online help for your applications for more information.

Region, Country, and Industry Identifiers

Information that applies only to a specific region or industry is preceded by a standard identifier in parentheses. This identifier typically appears at the beginning of a section heading, but it may also appear at the beginning of a note or other text.

An example of a region-specific heading is: "(Latin America) Setting Up Depreciation"

Region Identifiers

Regions are identified by the region name. The following are examples of region identifiers that may appear in PeopleSoft Online Help:

- Asia Pacific
- Europe
- Latin America
- North America

Country Identifiers

Countries are identified by a three-letter country code. The following are examples of country identifiers that may appear in the PeopleSoft Online Help:

- ARG (Argentina)
- AUS (Australia)
- CAN (Canada)
- NLD (The Netherlands)

Industry Identifiers

Industries are identified by the industry name or by an abbreviation for that industry. The following are examples of industry identifiers that may appear in the PeopleSoft Online Help:

- USF (U.S. Federal)
- E&G (Education and Government)

Translations and Embedded Help

PeopleSoft 9.2 software applications include translated embedded help. With the 9.2 release, PeopleSoft aligns with the other Oracle applications by focusing our translation efforts on embedded help. We are not planning to translate our traditional online help and PeopleBooks documentation. Instead we offer very direct translated help at crucial spots within our application through our embedded help widgets. Additionally, we have a one-to-one mapping of application and help translations, meaning that the software and embedded help translation footprint is identical—something we were never able to accomplish in the past.

Using and Managing the PeopleSoft Online Help

Select About This Help in the left navigation panel on any page in the PeopleSoft Online Help to see information on the following topics:

- Using the PeopleSoft Online Help.
- Managing hosted Online Help.
- Managing locally installed PeopleSoft Online Help.

PeopleSoft FSCM Related Links

[Oracle Help Center](#)

[Hosted Online Help](#)

[PeopleSoft Information Portal](#)

[My Oracle Support](#)

Financial and Supply Chain Management information for Search Framework search engine can be found in PeopleSoft Application Fundamentals documentation. For application specific information, see the Application Fundamentals: Understanding Keyword Search within Components topic.

[PeopleSoft Training from Oracle University](#)

[PeopleSoft Video Feature Overviews on YouTube](#)

[PeopleSoft Spotlight Series](#)

Contact Us

Send your suggestions to pssoft-infodev_us@oracle.com.

Please include the applications update image or PeopleTools release that you're using.

Follow Us

Icon	Link
	Watch PeopleSoft on YouTube
	Follow @PeopleSoft_Info on X.
	Read PeopleSoft Blogs
	Connect with PeopleSoft on LinkedIn

1

Getting Started With PeopleSoft Quality

PeopleSoft Quality Business Processes

The PeopleSoft Quality business processes are:

- Create quality business units.
- Create quality methods and procedures.
- Develop quality functions.
- Develop measurement plans.
- Develop control plans.
- Collect quality data.
- View and analyze quality data.
- (Optional) Use the PeopleSoft Quality Application Client.
- Integrate with third-party and other PeopleSoft applications.

Implementing PeopleSoft Quality for the organization involves designing the system's business structure, then putting that structure in place.

These business processes are discussed in the business process sections in this documentation.

PeopleSoft Quality Integrations

PeopleSoft Quality integrates with the following PeopleSoft applications and with third-party applications:

- PeopleSoft Purchasing.
- PeopleSoft Inventory.
- PeopleSoft Manufacturing.
- Third-Party applications.

PeopleSoft Purchasing

When you inspect material received against a purchase order, you can use PeopleSoft Purchasing to initiate a quality data-entry session automatically in PeopleSoft Quality.

See [Integrating With PeopleSoft Purchasing](#).

PeopleSoft Inventory

When material is returned on a return material authorization (RMA) in PeopleSoft Inventory, you can use PeopleSoft Quality to enter detailed quality information against the material received. After the material is received on an RMA, the system creates a quality data-entry session.

See [Integrating With PeopleSoft Inventory](#).

PeopleSoft Manufacturing

When recording operation completions and scrap information against a production ID or schedule for any production type (production, rework, or teardown) using PeopleSoft Manufacturing, you can immediately initiate a data-entry session in PeopleSoft Quality.

See [Integrating With PeopleSoft Manufacturing](#).

Third-Party Applications

Many companies implementing manufacturing systems use automated collection devices or systems to assist in quality inspection and control. Through the use of the PeopleSoft Integration Broker technology, you can pass quality information collected from these devices to PeopleSoft Quality.

The third-party system passes quality control information to PeopleSoft Quality using the Quality_Data_Submit service operation.

See [Understanding the Integration of PeopleSoft Quality With Third-Party Applications](#).

PeopleSoft Quality Implementation

PeopleSoft Setup Manager enables you to review a list of setup tasks for the organization for the products that you are implementing. The setup tasks include the components that you must set up, listed in the order in which you must enter data into the component tables, and links to the corresponding documentation.

Other Sources of Information

In the planning phase of the implementation, take advantage of all PeopleSoft sources of information, including the installation guides, table-loading sequences, and data models. A complete list of these resources appears in the PeopleSoft Application Fundamentals documentation, with information about where to find the most current version of each.

PeopleTools: Setup Manager

Related Product Documentation

The *PeopleSoft Quality 9.1* provides you with implementation and processing information for Oracle's PeopleSoft Quality system. However, additional, essential information describing the setup and design of the system resides in companion documentation. The companion documentation consists of important topics that apply to many or all of Oracle's PeopleSoft applications across the Financials, Enterprise Service Automation, and Supply Chain Management product lines. You should be familiar with the contents of these documentations.

These companion documentations contain information that applies specifically to Oracle's PeopleSoft Quality.

- *PeopleSoft Application Fundamentals 9.1*
- *PeopleSoft Order to Cash Common Information 9.1*
- *PeopleSoft Source to Settle Common Information 9.1*
- *PeopleSoft Managing Items 9.1*
- *PeopleSoft Supply Chain Management Integration 9.1*

Common Elements Used in Quality

Field or Control	Description
As of Date	The last date for which a report or process includes data.
Description	Freeflow text up to 30 characters.
Effective Date	Date on which a table row becomes effective; the date that an action begins. For example, if you want to close out a ledger on June 30, the effective date for the ledger closing would be July 1. This date also determines when you can view and change the information. Pages or panels and batch processes that use the information use the current row.
EmplID (employee ID)	Unique identification code for an individual associated with the organization.
Language or Language Code	The language in which you want the field labels and report headings of the reports to print. The field values appear as you enter them. Language also refers to the language spoken by an employee, applicant, or non-employee.
Process Frequency (group box)	Designates the appropriate frequency in the Process Frequency group box: <i>Once</i> : Executes the request the next time the batch process runs. After the batch process runs, the process frequency is automatically set to <i>Don't Run</i> . <i>Always</i> : Executes the request every time the batch process runs. <i>Don't Run</i> : Ignores the request when the batch process runs.
Report ID	The report identifier.
Report Manager	Accesses the Report List page, where you can view report content, check the status of a report, and see content detail messages that show you a description of the report and the distribution list.
Process Monitor	Accesses the Process List page, where you can view the status of submitted process requests.
Run	Accesses the Process Scheduler request page, where you can specify the location where a process or job runs and the process output format. For more information about the Report List page, the Process List page, and the Process Scheduler, see Process Scheduler Basics.
Run Control ID	A request identification that represents a set of selection criteria for a report or process.
User ID	The system identifier for the individual who generates a transaction.

Field or Control	Description
SetID	An identification code that represents a set of control table information or TableSets. A TableSet is a group of tables (records) necessary to define the company's structure and processing options.
Short Description	Freeflow text up to 15 characters.
Standard Unit of Measure (standard UOM)	A type of unit used for quantifying in PeopleSoft systems, and usually associated with items. Depending on the application, units of measure might describe dimensions, weights, volumes, or amounts of locations, containers, or business activities. Examples include inches, pounds, work hours, and standard cost dollars.
Unit (business unit)	Represents a high-level organization of business information. You can use a business unit to define regional or departmental units within a larger organization.
	When you click the Copy From button, the Copy Configuration Item page appears. Click this button if you want to create a new PeopleSoft Quality element by copying information from an existing element. The button is only available when you are adding a new element.
	Click the Move Down button to move a PeopleSoft Quality element down in the sequence order.
	Click the Move Up button to move a PeopleSoft Quality element up in the sequence order.
	Click the Enter Formula button to transfer to a Formula Definition page, where you can enter a formula for the characteristic.
	Click the Clear All Rows button to clear all rows on the page and in the buffer. If you haven't saved a row, the changes to the row will be lost. You can only delete control plans that haven't been previously saved. Clicking the button removes the previously created control plan from the working area, but doesn't delete the plan.
Details	When you click the Details button, the Stream Details page appears.
Create Plans	Click the Create Plans (create control plans) button to create control plans with the criteria that you entered. The system generates a list of values determined by the settings in the Wildcard (optional) group box and applies the values in the configuration and hierarchy constants to each row in the list. This creates multiple new control plans; all having the same settings, except for the unique values generated by the wildcard you select.
	Click the Reset Control Limit Promotions button to reset process control limits.

Field or Control	Description
Quality	When you click the Quality link, a new session is created and one of the two Data Entry pages (Subgroup Method or Sample Method) appear depending on the Data Entry Method associated with the control plan. From there, you can enter readings for the characteristics.
Delete Session	Click the Delete Session button to delete pending sessions.
Date From	Represents the starting date for a query or list.
Date Modified	Displays the current date and time when after you save new or changed values.
Modified By	Identifies who saved PeopleSoft Quality values.

PeopleTools: Applications User's Guide

PeopleTools: Process Scheduler

2

Understanding PeopleSoft Quality

PeopleSoft Quality Architecture

Quality is a comprehensive statistical process control (SPC) application. With Quality, you can enter, manage, display, and analyze quality data that you collect from a variety of sources within the supply chain.\

To perform additional analysis or process characterization, you can install the Quality application client. The Quality application client uses windows to create an interactive analysis environment. The Quality application client also provides tools to generate interactive charts, graphs, spreadsheets, and statistics. This diagram illustrates how the Quality application client can provide supplemental analysis of the quality data extracted from the PeopleSoft database:

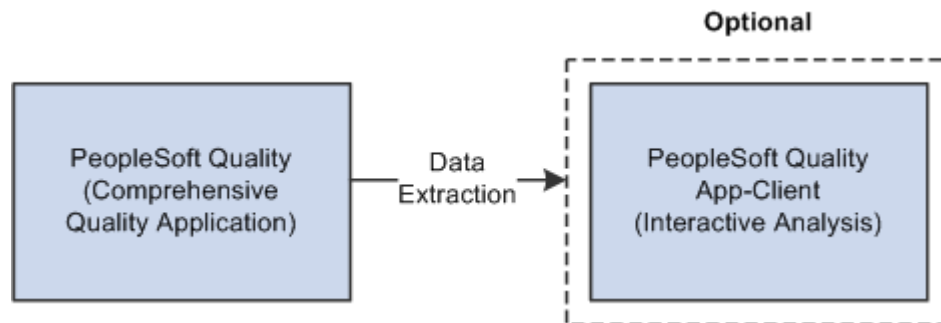

PeopleSoft Quality Features

This topic provides an overview of Quality features and discusses how to:

- Reduce quality costs.
- Meet quality requirements.
- Create a continuous-improvement environment.
- Simplify data collection.
- Control and analyze online data.
- Maximize system flexibility.
- Use interactive analysis tools.

Understanding PeopleSoft Quality Features

Today, quality professionals deal with competitive pressures to reduce costs, implement international standards, continuously improve processes, and satisfy customers. Quality helps you effectively collect and interpret quality information, helping you reduce scrap, rework, and

repairs. Using Quality, you can maintain control of processes, automate labor-intensive tasks, improve communication within the supply chain, and accelerate ISO 9000 family certification.

The application combines online SPC data collection with a relational database for quality analysis. Statistical Quality Control tools help you access and analyze critical quality characteristics. The tools provide an intuitive environment to create what-if scenarios without altering the original data.

Reducing Quality Costs

Billions of dollars a year are wasted due to poor quality. In less demanding organizations, the cost can be five percent of sales, while others incur up to forty percent of sales. Most costs can be attributed to excess variation in processes and products. But there is also a cost associated with reducing variation. These costs are distributed among four major categories:

- Detection
- Internal failure
- External failure
- Prevention

In general, these are the costs associated with producing, identifying, avoiding, or repairing products that don't meet requirements.

While Cost Management can help you capture and analyze the cost of quality, Quality can help you avoid these costs. Quality enables you to reduce process and product variation with advanced control charting methods, Pareto analysis, distribution assessment, and process capability evaluations.

Meeting Quality Requirements

The ISO 9000 global standard has created an enormous need to organize, structure, control, and communicate all facets of the quality system. Quality, combined with Manufacturing, Inventory, and Purchasing, facilitates the organization and maintenance of the quality information system (its structure, control plans, and key documentation) throughout the enterprise. Online access and review of these details improves communication, reduces procedural errors, and contributes to a successful audit of overall quality effort.

When integrating inspection procedures, operation instructions, and other controlled documents, Quality provides an environment for manufacturing consistency and continuous improvement by:

- Documenting statistically significant changes in the manufacturing process.
- Automatically assessing control violations with immediate notification to operators.
- Electronically distributing violations internally or to the extended enterprise (suppliers or customers) using intelligent Workflow agents.

When an out-of-control condition is determined, Quality provides the tools to view the condition, indicate probable causes, and take corrective actions. This information is then tied to the event and, specifically, to the point on the control chart. Additionally, each point (subgroup) on the control chart contains a complete history of traceability data, such as supplier ID or serial ID.

When you receive items on a purchase order or a Return Material Authorization (RMA), Quality provides integration with Purchasing and Inventory to assist in monitoring and inspecting the quality of the item being received or returned.

Throughout the environment, you use advanced security and audit tools to restrict user access and maintain database integrity. In addition to the network, database, and PeopleTools online security, Quality provides audit-trail information for critical areas of the quality management process, including control-plan modifications, data-entry events, control-test violations, specification limit changes, and control limit changes.

Creating a Continuous Improvement Environment

This diagram illustrates how the functions and features within Quality (characterize, stabilize, maintain, and improve) help you meet the requirements within a continuous improvement model:

This diagram illustrates how the functions and features within Quality.

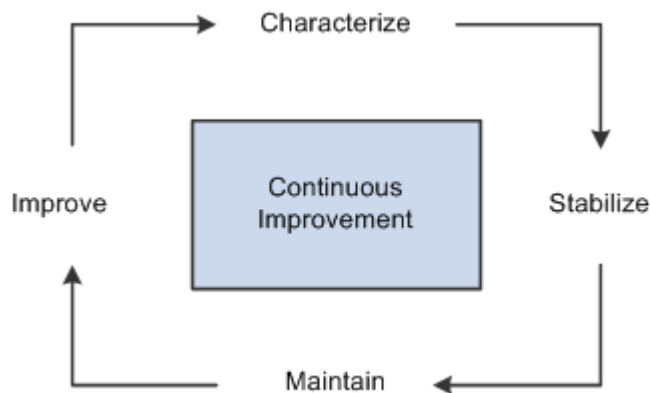

This model incorporates four main continuous activities. Each activity validates the previous activity.

Characterize

The starting point. In this phase, Quality provides tools for an initial set of data to determine what the process or product looks like, statistically and graphically. At this stage, you determine important characteristics, the distribution shape, the measurement system capability, the initial process capability indices, the starting process yield, and Pareto analysis of defects. In addition, you can design the control chart to determine the correct subgrouping, sample frequency, control test sensitivity, and chart type. Ultimately, you'll use Quality to establish a baseline and optimum method of control.

Stabilize

Once the baseline is established, you'll use Quality to help stabilize the process. A process is any set of conditions or system of causes that produce a given result, such as a manufactured product. You must control these conditions to minimize the variation within a process. With Quality, you can monitor this variation by using control charts, analyzing the data for significant changes, and taking immediate corrective action.

Maintain

When a process is first analyzed, it's usually out of control. You can initially monitor and control the process offline, while reducing any negative impact to the operation. After gaining stability, you use online activities to identify and contain less frequent out-of-control occurrences.

To maintain stabilized processes, you monitor for special causes that creep into the process before they cause nonconforming products. You use automatic control-limit assessment, control testing, and alarm notification to keep processes in check.

Improve

A process in statistical control doesn't guarantee quality output, only predictable output. A stable process may still not be capable of producing products that conform to specification. You can explore process data, find new ways to improve quality, and verify improvements using an analytical toolbox.

As you introduce new people, machinery, equipment, and methods into the process, the control charts are the first indicators of success. Quality helps you recharacterize and restabilize the process at new levels of performance.

Simplifying Data Collection

With Quality, you can manually gather any combination of variable and attribute data using point-and-click pick lists for traceability items. Characteristics can have different subgroup sizes, control charts, and control rules, all within the same data-entry session. During data entry, characteristics can also be derived. For example, you can enter measurements for two characteristics (width and length) while a third measurement (area) is automatically calculated using a predefined formula; for example, width * length.

Quality also offers an XML-based publish and subscribe architecture to automatically collect data from any measurement device or electronic data-collection system.

Controlling and Analyzing Online Data

As soon as you enter data, Quality evaluates it for specification and control-chart violations. You can instantly view the charts or graphics anytime during the data-collection process. Control violations can also be routed to offline personnel, who can review the data and chart information and determine if support action is necessary.

Identifying Causes and Taking Corrective Actions

With data-collection pages, users provide information on what may have caused an out-of-control problem and on the corrective action that they took. This information is also available to offline support personnel, who can review or add causes, actions, and comments. This information is associated with the subgroup and stored in the database for further analysis and review.

Managing Alarms

Each time a subgroup violates a statistical test or an individual measurement is out of specification, an alarm occurs. You can send alarms to a worklist or through electronic mail, using Workflow. You can view details for an alarm, add corrective action and comments, review representative charts, and close out the alarm.

Maximizing System Flexibility

You use Quality to configure the quality-control environment by identifying each process control and data-collection point. To configure what you want to control and how you want to control the process:

1. Define quality control requirements.

Quality functions determine which fields are available for data entry or query. They also provides parenting for related process hierarchies and their associated streams. When defining the quality function, you determine the trace and hierarchy fields that are common to that quality application or functional area. When recording inspection data against a sampling, hierarchy fields determine the data that you are entering sampling results against. You use trace fields to enter traceability information, such as the lot number associated with that sampling.

Measurement plans represent groups of characteristics that form measurement criteria for inspection and control. When defining characteristics for a measurement plan, you determine the properties of the characteristic being measured, the subgroup size, how to display the data on charts, and the quality control rules to apply for each characteristic.

Control plans bring together application, measurement, and control-and-response criteria for a specific product and process. Up until this point, all elements of configuration that you have established haven't been applied to a specific process. The control plan provides the remaining element of configuration, defining the process and applying methods of inspection and control to that process.

When defining a control plan, you reference a quality function that indicates the fields to display as hierarchy fields on the plan. Then, for each individual hierarchy field combination, you define the measurement plan that applies.

2. Construct control charts.

Quality includes standard control charts you use to define specialized charts with formulas, labels, and test zones. Each component of the chart can contain requirements. For example, the point on the chart can be subtracted from the nominal specification value before being plotted, or control limit formulas may contain a special constant to achieve 2.5 sigma control limits.

3. Create diverse control rules.

If the organization has unique or non-standard procedures for evaluating process control or limit calculations, you can define these same procedures within Quality.

You can create control tests from Shewhart prototypes and selectively apply the tests to mean or variance charts. The tests are evaluated when performing data-entry functions. You can control the sensitivity of each test by specifying the number of points to be evaluated and the number of points in the pattern required to trigger a violation.

You can also employ a three-level phased approach for establishing control limits by setting them to automatically calculate at 10, 20, and 30 subgroups. This gives the operation a moderate level of control at 10 to 29 subgroups and fixed control at 30. You can also automatically recalculate at a specified point interval.

Using Interactive Analysis Tools

Using Quality, you can view control charts, histograms, Pareto charts, and more. In addition, you can assemble a variety of graphics, charts, and statistical tables for reports and documents. Use the extraction process to build reusable queries that produce a concise dataset automatically filled with the appropriate control limits, specifications, and other relevant quality information. Along with the sorting and filtering capabilities for defining an extraction, you can also use mechanisms built directly into the analysis tools to explore the dataset.

You can perform offline interactive analysis in the Quality application client. The Quality application client is an analytical software service module that enables you to display, manage, and analyze quality data. Using the application client, you can create datasets and export results directly into spreadsheets to further analyze process data.

You can use a dataset created by extracting data from the database, and you can add more data, modify existing data, or delete data in a what-if scenario. For example, to see results of a new sampling or control scheme, you can change information locally in a control chart and examine the results. Based on the results, you can put the new process into active production or discard the dataset. The results are never written to the database, but you can save them to a file.

These options are instantly available using buttons on the Quality application client toolbar:

- **Control chart**
Provides charts for variable and attribute data, including \bar{X} B/R, \bar{X} B/s, \bar{X} /MR, p , u , c , and np . You can build additional control charts, such as precontrol or hybrid. Functions and display settings include selecting chart points, sweep points for details, display alarms, and change control limits.
- **Histogram**
View the distribution of the data, view key statistics, test for normality, and apply Pearson criteria for non-normal distributions. You can select cells, display box plots, sweep cells for boundaries, count, and percent, display curve fits, and overlay specifications.
- **Pareto chart**
View the top defects, probable causes, corrective actions, or control test violations. You can use filtering and redraw options to display cumulative percentages, display top n cells, order cells, and display cell totals.
- **Bar graph**
Compare statistical values among multiple characteristics. You can group the characteristics by machines, work centers, stations, or other components, for unique within-process comparisons. You can view the results in ascending or descending order and mark the minimum and maximum bars and set scales.
- **Box plots**
Compare several distributions simultaneously. You can view data by Box and Whisker plots, boxed capability graphs, or simple minimum/maximum plots. You can also display statistical summaries, overlay six sigma regions, and modify graphic scales.
- **Line graph**
Overlay up to six lines of data in one display. You can also connect lines, observe for trends, sweep points for details, and display symbols.
- **Statistical Matrix**
Displays information about the dataset. With the statistical matrix format, you can view tabular-formatted statistics related to one or more subsets of the dataset.

Integration With Other PeopleSoft Applications

Quality can be called directly from other selected Purchasing, Inventory, and Manufacturing components.

You can call Quality from these applications:

- Purchasing, for receiving inspection.
- Manufacturing, for completions and scrap of items on production IDs and schedules.
- Inventory, for inspecting returned material on an RMA.

You can always invoke sample data entry directly from Quality.

To call Quality from Purchasing and Manufacturing:

1. Use a direct page-to-page interface to begin a business activity using one application.
2. Initiate a transfer to Quality sample data entry, automatically passing common information, such as item, lot number, and supplier information.
3. Enter inspection observations required by the measurement plan and view the results and the alarm information from the data entered online.
4. Return control to the originating application upon completion of the quality analysis.

To call Quality from Inventory:

1. Initiate a Quality sample data-entry session, and pass the relevant information from a business activity.
2. Navigate to Quality and display the session that was originally created.
3. Enter inspection observations required by the measurement plan.
4. View results and alarm information from data entered online.

Related Topics

- [Understanding PeopleSoft Quality Integration With Other PeopleSoft Applications](#)
The integration of Quality with Purchasing and Manufacturing enables you to:

Integration With Third-Party Systems

Many companies implementing manufacturing systems use automated collection devices or systems to assist in quality inspection and control. Through the use of the Application Messaging technology, you can pass quality information collected from these devices to Quality.

The third-party system passes quality control information to Quality using application messages. Messages are posted to a queue. Quality then:

1. Retrieves the message from the queue.
2. Analyzes the data.
3. Updates the database with results.

Transaction messages coming from the third-party system can be marked as move-only. In this mode, the system doesn't process the messages, but the data associated with the message is moved immediately into the PeopleSoft database. Use this feature to create data-entry sessions that can be reviewed or completed later.

Related Topics

- [Understanding the Integration of PeopleSoft Quality With Third-Party Applications](#)
Most companies that are implementing manufacturing or distribution systems use automated collection devices or systems to assist in quality inspection and control. Using PeopleSoft Integration Broker technology, you can pass the quality information collected from those devices to Quality.

3

Defining Quality Methods and Procedures

Understanding PeopleSoft Quality Methods

Quality provides industry-accepted methods for applying statistical process control (SPC) practices to manufacturing operations. These methods help you:

- Monitor several processes simultaneously, in real-time, to assess stability and identify out-of-control conditions.
- Generate alarms and dispatch them online by using electronic mail or Workflow.
- Characterize, stabilize, and improve the process by using advanced statistics and graphing techniques.

Note

The product is delivered with many industry-standard definitions for control charts, control tests, and control procedures. You can elect to use these defaults or create specific methods. If you use the system's standard definitions, you don't have to use this topic to get started.

All the configured methods are available for use by Quality during both online and offline data analysis (Quality application client).

Related Topics

- [Delivered Workflow for PeopleSoft Quality](#)
This section discusses the Quality workflow.

Control Charts

Control charts are graphical representations of data that is associated with a process, plotted over time.

Use these charts to:

- Monitor a process to determine stability.
- Visualize trends and variability.
- Note and track process adjustments.
- Investigate causes of unacceptable or marginal quality.

PeopleSoft provides you with seven industry-standard control charts. These charts are time-series charts for monitoring and controlling processes or equipment. Each control chart has a unique chart ID that represents a different display format.

Using the Control Chart component, you can define custom charts to reflect special control requirements or labeling conventions. The charts are based on industry-standard control charts and are applicable to a specific data type.

Note

Chart IDs 1 through 7 are supplied as industry-standard system defaults.

Chart ID	Description	Data Type
1	X and Moving Range.	Variables
2	Xbar and Range.	Variables
3	Xbar and Sigma.	Variables
4	c Chart.	Defects
5	u Chart.	Defects
6	p Chart.	Defectives
7	np Chart.	Defectives

These tables illustrate the structure of each control chart.

Note

Some control charts are comprised of two individual subcharts for plotting means and variances together. These subcharts are labeled as chart 1 or chart 2 in the tables.

Control Chart ID: 1

This graphic shows Control Chart ID 1

Control Chart ID: 1

Panel	Control Chart ID	Control Chart Name	Charts	Zones	Data Type	Constant Subgroup Size	Observ
General	1	X and Moving Range	2	3	Variables	Yes	GVAL

Chart 1

	PeopleSoft Quality Formula	Industry Formula
Label	X	
Plot X	GVAL	
Vars V	ABS (GMEAN - PREVX[1])	
UCLA (2)	SMEANX+(2.66*SMEANV)	$\bar{X} + 2.66(\overline{MR})$
CL (1)	SMEANX	\bar{X}
LCL (3)	SMEANX-(2.66*SMEANV)	$\bar{X} - 2.66(\overline{MR})$

Chart 2

	PeopleSoft Quality Formula	Industry Formula
Label	MRange	
Plot X	ABS(GMEAN - PREVX[1])	
Vars V	ABS (GMEAN - PREVX[1])	
UCLA (2)	(SMEANV*3.267)	$3.267(\overline{MR})$
CL (1)	SMEANV	\overline{MR}
LCL (3)	0.0	0

Control Chart ID: 2

This graphic displays Control Chart ID 2

Control Chart ID: 2

Panel	Control Chart ID	Control Chart Name	Charts	Zones	Data Type	Constant Subgroup Size	Observ
General	2	Xbar and Range	2	3	Variables	Yes	GVAL

Chart 1

	PeopleSoft Quality Formula	Industry Formula
Label	Xbar	
Plot X	GMEAN	
Vars V	GRANGE	
UCLA (2)	SMEANX+(LA2*SMEANV)	$\bar{\bar{X}} + A_2 \bar{R}$
CL (1)	SMEANX	$\bar{\bar{X}}$
LCL (3)	SMEANX-(LA2*SMEANV)	$\bar{\bar{X}} - 2.66(\bar{MR})$

Chart 2

	PeopleSoft Quality Formula	Industry Formula
Label	Range	
Plot X	GRANGE	
Vars V	GRANGE	
UCLA (2)	(SMEANV*LD4)	$D_4 \bar{R}$
CL (1)	SMEANV	\bar{R}
LCL (3)	(SMEANV*LD3)	$D_3 \bar{R}$

Control Chart ID: 3

This graphic displays Control Chart ID 3

Control Chart ID: 3

Panel	Control Chart ID	Control Chart Name	Charts	Zones	Data Type	Constant Subgroup Size	Observ
General	3	Xbar and Sigma	2	3	Variables	Yes	GVAL

Chart 1

	PeopleSoft Quality Formula	Industry Formula
Label	Xbar	
Plot X	GMEAN	
Vars V	GSDEV	
UCLA (2)	SMEANX+(LA3*SMEANV)	$\bar{\bar{X}} + A_3 \bar{s}$
CL (1)	SMEANX	$\bar{\bar{X}}$
LCL (3)	SMEANX-(LA3*SMEANV)	$\bar{\bar{X}} - A_3 \bar{s}$

Chart 2

	PeopleSoft Quality Formula	Industry Formula
Label	Sigma	
Plot X	GSDEV	
Vars V	GSDEV	
UCLA (2)	(SMEANV*LB4)	$B_4 \bar{s}$
CL (1)	SMEANV	\bar{s}
LCL (3)	(SMEANV*LB3)	$B_3 \bar{s}$

Control Chart ID: 4

This graphic displays Control Chart ID 4

Control Chart ID: 4

Panel	Control Chart ID	Control Chart Name	Charts	Zones	Data Type	Constant Subgroup Size	Observ
General	4	c Chart	1	3	Defects	Yes	GVAL

Chart 1

	PeopleSoft Quality Formula	Industry Formula
Label	C	
Plot X	GSUM	
Vars V		
UCLA (2)	$SMEANX+3*(SQRT(SMEANX))$	$\bar{c} + 3\sqrt{\bar{c}}$
CL (1)	SMEANX	\bar{c}
LCL (3)	$SMEANX-3*(SQRT(SMEANX))$	$\bar{c} - 3\sqrt{\bar{c}}$

Control Chart ID: 5

This graphic displays Control Chart ID 5

Control Chart ID: 5

Panel	Control Chart ID	Control Chart Name	Charts	Zones	Data Type	Constant Subgroup Size	Observ
General	5	u Chart	1	3	Defects	No	GVAL

Chart 1

	PeopleSoft Quality Formula	Industry Formula
Label	u	
Plot X	(GVAL/GSIZE)	
Vars V		
UCLA (2)	$CL2+3*(SQRT(CL2/SMEANZ))$	$\bar{u} + 3\sqrt{\frac{\bar{u}}{\bar{n}}}$
CL (1)	(SSOBSV/SSUMZ)	\bar{u}
LCL (3)	$CL2-3*(SQRT(CL2/SMEANZ))$	$\bar{u} - 3\sqrt{\frac{\bar{u}}{\bar{n}}}$

Control Chart ID: 6

This graphic displays Control Chart ID 6

Control Chart ID: 6

Panel	Control Chart ID	Control Chart Name	Charts	Zones	Data Type	Constant Subgroup Size	Observ
General	6	p Chart	1	3	Defectives	No	GVAL

Chart 1

	PeopleSoft Quality Formula	Industry Formula
Label	p	
Plot X	(GVAL/GSIZE)	
Vars V		
UCLA (2)	$CL2+3*(SQRT(CL2*((1-CL2)/SMEANZ)))$	$\bar{p} + 3\sqrt{\frac{\bar{p}(1-\bar{p})}{\bar{n}}}$
CL (1)	(SSOBSV/SSUMZ)	\bar{p}
LCL (3)	$CL2-3*SQRT(CL2*((1-CL2)/SMEANZ))$	$\bar{p} - 3\sqrt{\frac{\bar{p}(1-\bar{p})}{\bar{n}}}$

Control Chart ID: 7

This graphic displays Control Chart ID 7

Control Chart ID: 7

Panel	Control Chart ID	Control Chart Name	Charts	Zones	Data Type	Constant Subgroup Size	Observ
General	7	np Chart	1	3	Defectives	Yes	GVAL

Chart 1

	PeopleSoft Quality Formula	Industry Formula
Label	np	
Plot X	GVAL	
Vars V		
UCLA (2)	$CL2+3*(SQRT(CL2*(1-(SSOBSV/SSUMZ))))$	$n\bar{p} + 3\sqrt{n\bar{p}\left(1-\frac{n\bar{p}}{n}\right)}$
CL (1)	$(SSOBSV/SSIZE)$	$n\bar{p}$
LCL (3)	$CL2-3*SQRT(CL2*(1-(SSOBSV/SSIZE)))$	$n\bar{p} - 3\sqrt{n\bar{p}\left(1-\frac{n\bar{p}}{n}\right)}$

Related Topics

- [Defining Control Charts](#)
To define control charts, use the Control Charts component (QS_CL_CHART). This topic discusses how to define control charts.
- [Compare Dataset Statistics Page](#)
Use the Compare Dataset Statistics page (QS_ANLZ_STSSUM_SPG) to view a control chart associated with the selected subgroups.
- [Using Control Charts](#)
This topic discusses how to use Control charts.

Control Tests

To assess ongoing control and stability, you test incoming sample data online against various statistical conditions. Each condition is represented by a control test that is applied to subgroups that are plotted on a control chart. Quality includes a set of 17 default control tests. Each test is based on a standard Shewhart pattern for identifying special causes of variability. Use the default test or create control tests from the industry-standard default prototypes.

You can selectively apply the tests to mean or variance charts, and control the sensitivity of each test by specifying the number of points to evaluate and the number of points in the pattern that are required for triggering a violation. If a data point (subgroup) violates one or more control tests, the system generates an alarm. The system identifies a test by a unique ID number and description.

Note

Control tests 1 through 17 are supplied as industry-standard system defaults. You can't change the prototype fields for these tests.

Test ID Number	Description	Prototype	Chart	k of K
1	Specification limit violation.	1	1	1 of 1.
2	Control limit violation (mean).	2	1	1 of 1.
3	Control limit violation (variance).	2	2	1 of 1.
4	Trend - 7 pts (mean).	4	1	7 of 7.
5	Shift - 2 of 3 pts (mean).	6	1	2 of 3.
6	Shift - 4 of 5 pts (mean).	7	1	4 of 5.
7	Shift - 8 of 8 pts (mean).	3	1	8 of 8.
8	Mixture - 8 pts (mean).	9	1	8 of 8.
9	Systematic variable - 14 pts (mean).	5	1	14 of 14.
10	Stratification - 15 pts (mean).	8	1	15 of 15.
11	Trend - 7 pts (variance).	4	2	7 of 7.
12	Shift - 2 of 3 pts (variance).	6	2	2 of 3.
13	Shift - 4 of 5 pts (variance).	7	2	4 of 5.
14	Shift - 8 of 8 pts (variance).	3	2	8 of 8.
15	Mixture - 8 pts (variance).	9	2	8 of 8.
16	Systematic variable - 14 pts (variance).	5	2	14 of 14.
17	Stratification - 15 pts (variance).	8	2	15 of 15.

The standard Control Test Prototypes are defaults that are shipped with Quality. The prototypes illustrate the basic pattern that is evaluated. Control tests that you create are variations that are based on specific prototypes.

Illustration	Description
$\text{Variance} = \frac{\sum (X_i - \bar{X})^2}{n - 1}$	Value < LSL or > USL.
s^2	Current point beyond zone A.
$\text{Std Error} = \frac{s}{\sqrt{n}}$	K consecutive points in zone C or beyond.
$s_{\bar{x}}$	K consecutive points steadily increasing or decreasing.
$\text{Coef Vars} = \left(\frac{s}{ \text{Mean} } \right) \times 100$	K consecutive points alternating up and down.
$\text{Lwr Z Score} = \frac{\bar{X} - \text{LSL}}{s}$	k of K consecutive points in zone A or beyond.
$\text{Upr Z Score} = \frac{\text{USL} - \bar{X}}{s}$	k of K consecutive points in zone B or beyond.
$\text{Median} = .50(n + 1)$	K consecutive points in zone C above and below the centerline.
$\text{Quartile 25\%} = .25(n + 1)$	K consecutive points beyond zone C.

Related Topics

- [Defining Control Tests](#)
To define control tests, use the Control Tests component (QS_CL_TEST). This topic discusses how to define control tests.

Control Procedures

Control procedures are a convenience mechanism that you use to specify an overall testing and control scheme that is executed as process data is collected and analyzed. Each procedure is comprised of a list of control tests (listed in order of execution), and optionally, subgroup milestones indicating a progression for control limit calculations. You associate procedures with inspection characteristics to achieve the desired level of process control, feedback, and alarming.

PeopleSoft provides four predefined control procedures, each with a varying number of tests. You can use these predefined control procedures, modify them, or create a set of procedures:

Control Procedure ID #	Description	Control Tests
1	Level I	Specification limit violation.
1	Level I	Control limit violation (variance).
1	Level I	Control limit violation (mean).
2	Level II	Level I +.
2	Level II	Trend - 7 pts (mean).

Control Procedure ID #	Description	Control Tests
2	Level II	Shift - 2 of 3 pts (mean).
2	Level II	Shift - 4 of 5 pts (mean).
2	Level II	Shift - 8 of 8 pts (mean).
3	Level III	Level II +.
3	Level III	Trend - 7 pts (variance).
3	Level III	Shift - 2 of 3 pts (variance).
3	Level III	Shift - 4 of 5 pts (variance).
3	Level III	Shift - 8 of 8 pts (variance).
4	Level IV	Level III +.
4	Level IV	Mixture - 8 pts (mean).
4	Level IV	Systematic variable - 14 pts (mean).
4	Level IV	Stratification - 15 pts (mean).
4	Level IV	Mixture - 8 pts (variance).
4	Level IV	Systematic variable - 14 pts (variance).
4	Level IV	Stratification - 15 pts (variance).

Related Topics

- [Defining Control Procedures](#)
To define control procedures, use the Control Procedures component (QS_CL_PROC). This topic discusses how to define control procedures.

Sampling Codes

Sampling codes indicate inspection priorities among characteristics and specify the needed frequency of inspection sampling. The codes can also help meet customer or regulatory auditing, reporting, and certification requirements by enhancing inspection instructions and associated documentation. The system provides code libraries for characteristic and inspection frequency classifications.

Related Topics

- [Defining Sampling Codes](#)
To define sampling codes, use the Sampling Codes component (QS_MFDS_TYPES). This topic discusses how to define sampling codes.

Understanding Graph and Display Preferences

Graph and display preferences determine the statistical and visual content of quality charts and graphs when viewed from using the (optional) Quality application client. You use graph and display preferences to:

- Define the presentation and statistical content of Quality charts and graphs to meet particular business needs.
- Enunciate details by overlaying related information such as specification limits, summary statistics, or control chart alarms.

- Simplify the interpretation of data when viewed by operators or quality personnel.

Quality provides four predefined graph preferences that contain standard default options and settings for the available graph types. Use the Graph and Display Preferences component to add new preferences or change the settings of existing preferences to suit data analysis requirements. The following tables illustrate the predefined graph and display preferences.

Graph Preferences ID: 1 - Variable Data Entry Default

Option	Setting
Default Working Graph.	Control Chart.
Default Pareto Chart Item.	Control Test Violations.
Pareto Cell Display Limit.	25.
Bar Graph Display Limit.	10.
Display Control Chart Alarms.	Yes.
Indicate Specs on Histogram.	Yes.
Statistics List.	OBSRV.MEAN.MINIMUM.MAXIMUM.STDDEV. CP.CPK.CPL.CPU.PCLOWER.PCUPPER. PCTOTAL.LSL.USL.

Graph Preferences ID: 2 - Attribute Data Entry Default

Option	Setting
Default Working Graph.	Control Chart.
Default Pareto Chart Item.	Defects.
Pareto Cell Display Limit.	10.
Bar Graph Display Limit.	10.
Display Control Chart Alarms.	Yes.
Indicate Specs on Histogram.	No.
Statistics List.	OBSRV.MEAN.MINIMUM.MAXIMUM.SUMDEF. DEFPH.DEFPT.DEFPM.DEFPU.

Graph Preferences ID: 3 - Analysis Default

Option	Setting
Default Working Graph.	Control Chart.
Default Pareto Chart Item.	Control Test Violations.
Pareto Cell Display Limit.	25.
Bar Graph Display Limit.	25.
Display Control Chart Alarms.	Yes.
Indicate Specs on Histogram.	Yes.
Statistics List.	OBSRV.MEAN.MINIMUM.MAXIMUM.STDDEV.CP. CPK.CPL.CPU.PCSPEC.PCLOWER.PCUPPER. PCTOTAL.LSL.USL.

Graph Preferences ID: 4 - Advanced Analysis Default

Option	Setting
Default Working Graph.	Control Chart.
Default Pareto Chart Item.	Control Test Violations.
Pareto Cell Display Limit.	25.
Bar Graph Display Limit.	25.
Display Control Chart Alarms.	Yes.
Indicate Specs on Histogram.	Yes.
Statistics List.	OBSRV.MEAN.MINIMUM.MAXIMUM.STDDEV. RANGE.VARIANCE.STDERR.COEFCVAR. SKEWNESS. KURTOSIS.ZLOWER.ZUPPER.LOWER3S.UPPER3 S. DISTYPE.Q1.MEDIAN. Q3.AVEMEANS.AVEVARS. CP.CPK.CPL. CPU.PCSPEC.PCLOWER.PCUPPER. PCTOTAL. LSL.USL.

Common Elements Used in Defining Quality Methods and Procedures

Field or Control	Description
Control Chart ID	A unique sequential number that is assigned to a control chart appears. The numbering starts at 101.
Control Chart Name	Enter a user-defined name for a control chart.
Label	Enter a control chart or subchart label.
Control Test ID	A unique sequential number that is assigned to a control test appears. The numbering starts at 101.
Test Description	Enter a user-defined description of the control test. As tests are violated, the description becomes the alarm name.
Control Procedure	A unique sequential number that is assigned to a control procedure appears. The numbering starts at 101.
Procedure Description	Enter a user-defined name for the control procedures.

Defining Control Charts

To define control charts, use the Control Charts component (QS_CL_CHART). This topic discusses how to define control charts.

Pages Used to Define Control Charts

Page Name	Definition Name	Usage
Defining Control Chart Page	QS_CL_CHART0	Define the scope of the chart, such as chart prototype and testing zones. Use these charts for real-time or offline data analysis.
Copy Configuration Item Page	QS_COPY0_PNL	Creates a new chart by copying an existing chart.

Defining Control Chart Page

Use the Define Control Chart page (QS_CL_CHART0) to define the scope of the chart, such as chart prototype and testing zones.

Use these charts for real-time or offline data analysis.

Navigation:

Quality, and then **Define Methods and Procedures**, and then **Control Charts**, and then **Define Control Chart**

Field or Control	Description
	Click the Copy From button to create the new control chart by copying from an existing control chart. When you click this button, the Copy Configuration Item page appears.
Chart Prototype	Select a chart prototype. Values are: <i>X & Moving Range</i> , <i>Xbar & Range</i> , <i>Xbar & Sigma</i> , <i>c Chart</i> , <i>np Chart</i> , <i>p Chart</i> , and <i>u Chart</i> . The chart prototype that you select defines the standard formulas that are used to calculate subgroup values and control limits.
Test Zones	Enter the number of divisions between the upper control limit (UCL) and the mean (CL) limit lines that are used for control-test evaluations. Zones typically represent standard deviations.
Data Type	Select the type of data that is to be plotted on this chart. Values include: <i>Variables</i> : Measurable characteristics, such as length, mass, or time, and for characteristics that are derived from measurable characteristics, such as volume, density, or area. <i>Defects</i> : Characteristics that represent defect counts, which are counts of the number of defects observed per unit, such as scratches, blemished, or missing subcomponents. <i>Defectives</i> : Characteristics that represent counts of defective units and counts of how many units are defective using a pass or fail criteria.

Related Topics

- [Understanding Measurement Plans](#)
Measurement plans identify and group the characteristics that you use as quality indicators for an operation, product, or process. The characteristics may be *quantitative* (directly measurable), such as dimensions or finish; or they may be *qualitative*, such as product desirability. For each characteristic, you can also define the procedures and methods that you use to monitor process stability.

Copy Configuration Item Page

Use the Copy Configuration Item page (QS_COPY0_PNL) to create a new chart by copying an existing chart.

Navigation:

Click the **Copy From** button on multiple pages in Quality.

Create a new control chart by selecting an existing chart from the **Copy From** field.

Defining Control Tests

To define control tests, use the Control Tests component (QS_CL_TEST). This topic discusses how to define control tests.

Pages Used to Define Control Tests

Page Name	Definition Name	Usage
Define Control Test Page	QS_CL_TEST	Define tests for detecting loss of process control. Test violations are reported as alarms and noted on control charts.
Copy Configuration Item Page	QS_COPY0_PNL	Creates a new control test by copying an existing control test. Define Control Test Page

Define Control Test Page

Use the Define Control Test page (QS_CL_TEST) to define tests for detecting loss of process control.

Test violations are reported as alarms and noted on control charts.

Navigation:

Quality, and then **Define Methods and Procedures**, and then **Control Tests**, and then **Define Control Test**

Field or Control	Description
	Click the Copy From button to create the new control test by copying from an existing control test. When you click this button, the Copy Configuration Item page appears.

Test Prototype

Field or Control	Description
Prototype	Select the pattern to use for performing tests for special causes of variation. This is also known as the Western Electric rule type.
Pattern Example	Displays a cursory illustration of the pattern that is tested.

Note

The prototype illustration is standardized and is not adjusted based on the number of tested or trigger points that are entered for a specific control test.

Apply To

Select which subchart (**Chart 1** or **Chart 2**) within a control chart to apply the test to. This enables alarming distinction between means and variance tests.

Sensitivity

Field or Control	Description
Trigger Points	Enter the number of points (subgroups) in violation that are necessary to trigger the alarm.
Tested Points	Enter the overall number of plotted points (subgroups) that are to be tested. For example, if the Trigger Points value is 3 and Tested Points is 6, then it takes three subgroups out of six in violation of the pattern to trigger the alarm.

Defining Control Procedures

To define control procedures, use the Control Procedures component (QS_CL_PROC). This topic discusses how to define control procedures.

Pages Used to Define Control Procedures

Page Name	Definition Name	Usage
Defining Control Procedures	QS_CL_PROC	Define groups of control tests and control limit promotion milestones that are to be applied for online analysis.
Copy Configuration Item Page	QS_COPY0_PNL	Creates a new control procedure by copying an existing control procedure. Define Control Procedure Page

Define Control Procedure Page

Use the Define Control Procedure page (QS_CL_PROC) to define groups of control tests and control limit promotion milestones that are to be applied for online analysis.

Navigation:

Quality, and then **Define Methods and Procedures**, and then **Control Procedures**, and then **Define Control Procedure**

This example illustrates the fields and controls on the Define Control Procedure page. You can find definitions for the fields and controls later on this page.

Define Control Procedure

Control Procedure 3

*Procedure Description

Date Modified 09/14/1998 12:00AM

Modified By PSOFT STANDARD

Limit Promotion Milestones

Preliminary

Monitoring

OnGoing

Recalculate

History Requirements

Limits Calculate Window

Graph Window

Control Test Evaluation Order Personalize | First 1-11 of 11 Last

*Control Test			
▼	▲	Specification Limit Violation	+ -
▼	▲	Control Limit Violation (variance)	+ -
▼	▲	Control Limit Violation (mean)	+ -
▼	▲	Trend - 7 pts (mean)	+ -
▼	▲	Shift - 2 of 3 pts (mean)	+ -
▼	▲	Shift - 4 of 5 pts (mean)	+ -
▼	▲	Shift - 8 of 8 pts (mean)	+ -
▼	▲	Trend - 7 pts (variance)	+ -
▼	▲	Shift - 2 of 3 pts (variance)	+ -
▼	▲	Shift - 4 of 5 pts (variance)	+ -
▼	▲	Shift - 8 of 8 pts (variance)	+ -

Field or Control

Description

Click the **Copy From** button to create the new control procedure by copying from an existing control procedure. When you click this button, the Copy Configuration Item page appears.

Limit Promotion Milestones

Limit promotion milestones indicate the subgroup numbers at which an automatic recalculation of control limits take place. As data is collected over time and corrective action is taken, the process should become more stable, yielding tighter control limits for periodic recalculations and reflecting a natural reduction in process variation. In Quality, this concept is considered to be control limit promotion.

Note

These settings are optional. Leave all three fields blank if you want to disable automatic control limit promotion.

Field or Control	Description
Preliminary	Enter the number of subgroups that the system will use for the first calculation point for a new or unstable process.
Monitoring	Enter the number of subgroups that the system will use for the second calculation point for a process reaching stabilization.
OnGoing	Enter the number of subgroups that the system will use for the third calculation point, which is assumed to be the point at which the process reaches maturity.
Recalculate	Enter the number of subgroups that the system will use at which limits are recalculated on a recurring basis after an ongoing status is achieved. This setting is optional and only applies to control limits that are calculated by using the promotion milestones.

History Requirements

The history settings represent the number of prior subgroups that are recalled from the database for the purpose of calculating control limits. This number includes the currently entered subgroup.

Field or Control	Description
Limits Calculate Window	Enter the number of subgroups to recall from history to create a control limit calculation window. Values are 2 through 250.
Graph Window	Enter the number of subgroups that are used when producing a graphic display during online data entry and analysis. Values are 1 through 99.

Control Test Evaluation Order

Control tests are evaluated during time of analysis in the order that this list specifies. The prompt selections are comprised of the Quality product defaults and any tests that you create. The system flags and reports up to three test violations per subgroup: one against each

subchart, such as violations against both the means and variance, and one against specification limit violations.

Related Topics

- [Stream Details Page](#)
Use the Stream Details page (QS_STREAM_DETAIL) to maintain control limits for individual streams that are associated with each control plan.
- [Defining Control Tests](#)
To define control tests, use the Control Tests component (QS_CL_TEST). This topic discusses how to define control tests.
- [Compare Dataset Statistics Page](#)
Use the Compare Dataset Statistics page (QS_ANLZ_STSSUM_SPG) to view a control chart associated with the selected subgroups.
- [Using Control Charts](#)
This topic discusses how to use Control charts.

Defining Sampling Codes

To define sampling codes, use the Sampling Codes component (QS_MFDS_TYPES). This topic discusses how to define sampling codes.

Note

Characteristic class and sampling frequency types are for reference and documentation only. System and processing behavior are not affected by their settings.

Pages Used to Define Sampling Codes

Page Name	Definition Name	Usage
Characteristic Class Types Page	QS_CLASS_TYPE	Maintain characteristic class types that note differences in inspection criticality or function. You use characteristic class types when defining measurement plans.
Sampling Frequency Types Page	QS_FRQ_TYPE	Maintain sampling frequency types that note the frequency for taking inspection samplings. You use sampling frequency types when creating control plans.

Characteristic Class Types Page

Use the Characteristic Class Types page (QS_CLASS_TYPE) to maintain characteristic class types that note differences in inspection criticality or function.

You use characteristic class types when defining measurement plans.

Navigation:

Quality, and then **Define Methods and Procedures**, and then **Sampling Codes**, and then **Characteristic Class Types**

Enter a class type code to qualify the quality control characteristics, either by criticality or function. Class types are associated with characteristics when you create measurement plans.

Related Topics

- [Understanding Measurement Plans](#)
Measurement plans identify and group the characteristics that you use as quality indicators for an operation, product, or process. The characteristics may be *quantitative* (directly measurable), such as dimensions or finish; or they may be *qualitative*, such as product desirability. For each characteristic, you can also define the procedures and methods that you use to monitor process stability.

Sampling Frequency Types Page

Use the Sampling Frequency Types page (QS_FRQ_TYPE) to maintain sampling frequency types that note the frequency for taking inspection samplings.

You use sampling frequency types when creating control plans.

Navigation:

Quality, and then **Define Methods and Procedures**, and then **Sampling Codes**, and then **Sampling Frequency Types**

Enter a frequency code to specify the recommended frequency of inspection for a control plan.

Related Topics

- [Understanding Control Plans](#)
Control plans identify specific quality control points or processes and provide an overall structure for data collection, reaction, and analysis. Control plans comprise these features:

Maintaining Graph and Display Preferences

To define graph preferences, use the Graph Preferences component (GRAPH_PREF). This topic discusses how to maintain graph and display preferences.

Pages Used to Maintain Graph and Display Preferences

Page Name	Definition Name	Usage
Define Graph Preferences Page	QS_GRSET	Define the settings for calculations and the defaults for graphic displays for new graph preferences or change settings on predefined graph preferences. The online graphic displays and statistical content are determined by how you define these preferences. At run time these settings remain static and cannot be changed by the user. If you are using the Quality application client offline against an extracted or user-defined data set, the graph type is selectable and certain settings can be changed by using the Modify Graph menu option from the Quality application client toolbar.
Statistic Selections Page	QS_STATSELECT_PNL	Associate statistics with control charts, histograms, or Pareto charts.

Define Graph Preferences Page

Use the Define Graph Preferences page (QS_GRSET) to define the settings for calculations and the defaults for graphic displays for new graph preferences or change settings on predefined graph preferences.

The online graphic displays and statistical content are determined by how you define these preferences. At run time these settings remain static and cannot be changed by the user. If you are using the Quality application client offline against an extracted or user-defined data set, the graph type is selectable and certain settings can be changed by using the Modify Graph menu option from the Quality application client toolbar.

Navigation:

Quality, and then **Define Methods and Procedures**, and then **Graph Preferences**, and then **Define Graph Preferences**

Field or Control	Description
Graph Preference ID	A sequential ID that is automatically assigned to a graph by the system appears.
Graph Preference Name	Enter a user-defined name for the graph.
Default Working Graph	Select the default graph that you want to view when performing online operations, such as data entry and alarm review. Options are: <i>Control Chart</i> , <i>Histogram</i> , and <i>Pareto Chart</i> .

Field or Control	Description
Default Pareto Chart Item	Select the attribute type that you want to plot on the Pareto Chart. Options are: <i>Control Test Violations</i> , <i>Corrective Actions</i> , <i>Defects</i> , and <i>Probable Causes</i> .
Pareto Cell Display Limit	Enter the number of cells to display based upon cell count and the graphing order that you select.
Bar Graph Display Limit	Enter the number of bars to display based on the statistics value and the graphing order that you select.
Display Control Chart Alarms	Select to activate alarm point enunciation on each chart. Alarms are indicated on a separate (stacked) bar graph located below the control chart. The charts are arranged so that alarms (bars) will line up for each plot point on the control chart. The absence of a bar indicates no alarms for that point, a bar extending above the x-axis indicates an alarm charged against the means chart, and a bar extending below the x-axis indicates an alarm against the variance chart. If this option is not selected then the bar graph will not appear.
Indicate Specs on Histogram	Select to overlay the current characteristic specification limits on the histogram. For online graphs, the specification limits are indicated in the cell listing area and not actually drawn on the graph.
Statistics List	Click this link to access the Statistic Selections page, where you can select the statistics that you want to associate with control charts, histograms, or Pareto charts and the order in which the statistics appear.

Statistic Selections Page

Use the Statistic Selections page (QS_STATSELECT_PNL) to associate statistics with control charts, histograms, or Pareto charts.

Navigation:

Click the Statistics List link on the Define Graph Preferences page.

This example illustrates the fields and controls on the Statistic Selections page. You can find definitions for the fields and controls later on this page.

Statistic Selections

OBSRV.MEAN.MINIMUM.MAXIMUM.STDDEV.CP.CPK.CPL.CP
U.PCSPEC.PCLOWER.PCUPPER.PCTOTAL.LSL.USL

Statistics Find | View All First 1-10 of 44 Last

Statistic	
MEAN	Mean
OBSRV	Observations
MINIMUM	Minimum
MAXIMUM	Maximum
STDDEV	Std Dev
RANGE	Range
VARIANCE	Variance
STDERR	Std Error
COEFVAR	Coef Vars
SKEWNESS	Skewness

OK Cancel

Use the scroll function to display all statistics and associated descriptions that are available in the Statistics Catalog. Click the different statistics links to select and place them into the list for the graphic or display. The following table shows the 44 statistics that are available on the Statistic Selections page.

Statistic	Statistic Description	Data Type Qualifier
MEAN	Mean.	Any
OBSRV	Observations.	Any
MINIMUM	Minimum.	Any
MAXIMUM	Maximum.	Any
STDDEV	Std Dev (standard deviation).	Any
RANGE	Range.	Any
VARIANCE	Variance.	Any
STDERR	Std Error (standard error).	Any
COEFVAR	Coef Vars (coefficient variables).	Any
SKEWNESS	Skewness.	Any
KURTOSIS	Kurtosis.	Any

Statistic	Statistic Description	Data Type Qualifier
ZLOWER	Lwr Z Score (lower Z score).	Any
ZUPPER	Upr Z Score (upper Z score).	Any
LOWER3S	Lwr 3 Sigma (lower 3 Sigma).	Any
UPPER3S	Upr 3 Sigma (upper 3 Sigma).	Any
DISTYPE	Dist Type (distribution type).	Any
SUMX	Sum.	Any
SUMX2	Sum of Squares.	Any
SUMZ	Sum Sgrp Sizes (sum of subgroup sizes).	Any
SIZEN	Subgroup Size.	Any
Q1	Quartile 25%.	Any
MEDIAN	Median.	Any
Q3	Quartile 75%.	Any
AVEMEANS	X Dbl Bar (X double bar).	Any
AVEVARS	R Bar.	Variables
CP	Cp.	Variables
CPK	Cpk.	Variables
CPL	Cpl.	Variables
CPU	Cpu.	Variables
CPK90	Cpk @ 90%.	Variables
PCSPEC	Cr.	Variables
PCLOWER	Est % Below Spec (estimated percent below specification).	Variables
PCUPPER	Est % Above Spec (estimated percent above specification).	Variables
PCTOTAL	Est % Total (estimated percent total).	Variables
SUMDEF	Sum Defects.	Defects
DEFPH	Defects/100.	Defects
DEFPT	Defects/1000.	Defects
DEFPM	Defects/Mil.	Defects
DEFPU	Defects/Unit.	Defects
LSL	LSL.	Any
USL	USL.	Any
FACT1	Factor 1.	Any
FACT2	Factor 2.	Any
TRANS	Transform.	Any

4

Defining Quality Functions

Understanding Quality Functions

Most production environments comprise several processing or data-collection areas. Each area can perform a different function and potentially yield unique process and traceability information. This makes it necessary to configure the quality control environment to ensure that it is capable of collecting information that is relevant to the business needs.

You can configure Quality to emulate these various data collection requirements through the use of quality functions. A quality function is a set of fields that identifies nonparametric information and maps process-specific field information into Quality for process identification, data tracking, and analysis.

Quality manages individual data-collection requirements simultaneously by not imposing a fixed-field hierarchy or traceability structure. Identifying key process information is essential to implementing effective quality control plans. You create a new configuration level (quality function) that defines the fields and attendant information that provides a base level for inspection plan creation and integration.

Maintaining Quality Functions

To define Quality Business Units, use the Quality Definition component (QUALITY_BU). To define quality functions, use the Quality Functions component (QS_APP_DEF). Use quality functions to specify hierarchy and trace field requirements inherent in a given process or family of processes. Quality functions enable interaction with Quality using native terms and eliminate the need for special placeholder fields.

Quality functions are defined at the system level to ensure continuity of access and analysis across multiple business units; therefore, you don't define quality functions by SetID or business unit. Quality also uses quality functions to determine which fields appear on pages when fields are available for data entry or data query on subsequent Quality pages.

This topic discusses how to maintain Quality functions.

Pages Used to Maintain Quality Functions

Page Name	Definition Name	Usage
Quality Business Unit Page	BUS_UNIT_QS	Establish a Quality business unit. You can't create an independent Quality business unit.
Defining Quality Functions	QS_APP_DEF	Maintain application fields that are categorized as hierarchy or traceability to control data entry and analysis field input requirements.

Page Name	Definition Name	Usage
Copy Configuration Item Page	QS_COPY0_PNL	Create a new quality function by copying an existing quality function.

Quality Business Unit Page

Use the Quality Bus Unit page (BUS_UNIT_QS) to establish a Quality business unit.

Navigation:

Set Up Financials/Supply Chain, and then **Business Unit Related**, and then **Quality**, and then **Quality Definition**, and then **Quality Bus Unit**

Quality business units are derived from Inventory, Purchasing, or Manufacturing business units. You can change the description.

Defining Quality Functions

Use the Define Quality Function page (QS_APP_DEF) to maintain application fields that are categorized as hierarchy or traceability to control data entry and analysis field input requirements.

Navigation:

Quality, and then **Define Methods and Procedures**, and then **Quality Functions**, and then **Define Quality Function**

Note

After you associate a control plan with a quality function, you cannot add or delete fields. You can specify up to 12 trace fields and 12 hierarchy fields for a quality function.

Field or Control	Description
Graph Preference ID	Select the default graph preference for the system to apply in those instances where a summary analysis is performed across multiple process streams and bar charts or Pareto charts appear.

Data Persistence

Field or Control	Description
Session Data Life Days	Specifies the number of days (1 to 120) to retain incomplete data-entry sessions for completion. This setting applies to all process streams that are created under the quality function.

Field or Control	Description
Edit Data Limit Days	Specifies the number of days (1 to 365) that historical data is available for editing or correction. This setting applies to all process streams that are created under the quality function.

Application Fields

Select how you use a field when entering quality data against control plans in the **Field Use** field. Field selections must be unique within a quality function and are categorized as either stream hierarchy fields or traceability fields. The list of available fields is system-defined by PeopleSoft and may vary depending on which PeopleSoft applications you have installed.

Field or Control	Description
Stream Hierarchy	The field becomes a stream component, and the system uses it to maintain control limits.
Traceability	Identifies trace information when collecting sampling data.

The field name (actual database object name) and default prompt table or view, which is used to populate drop-down lists if one exists for the field, appear when you select a field. You can override the prompt table or view on this page if you define a replacement or special-case view.

Related Topics

- [Select Pending Session Page](#)
Use the Select Pending Session page (QS_SESSN_SEL) to select the pending session that you want to complete.
- [Understanding Control Plans](#)
Control plans identify specific quality control points or processes and provide an overall structure for data collection, reaction, and analysis. Control plans comprise these features:

Integration With Other PeopleSoft Applications

A quality function parents control plans with associated sample data and is the first point of integration between Quality and other PeopleSoft applications. The function provides awareness of the different fields that are common to an integrating application. Quality functions are created to synchronize fields with other PeopleSoft applications and eliminate the need to enter placeholders in unused fields.

To configure Quality to operate in a given data collection environment:

1. Define a quality function.
2. Identify the characteristics that you want to monitor on a measurement plan.
3. Create control plans that bring together a measurement plan and specific process identifiers.

Currently, Quality integrates with Purchasing, Inventory, and Production Management and delivers the following predefined quality functions to accommodate the integration between products:

PeopleSoft Application	Quality Function	Function Description	Hierarchy Fields	Trace Fields
Purchasing	RECV_INSPECT	Receiving inspection.	INV_ITEM_ID VENDOR_ID	DISTRIB_LINE_NUMBER DISTRIB_SEQ_NUMBER LOT_ID OPRID RECEIVER_ID RECV_LN_NBR SERIAL_ID TAG_NUMBER VENDOR_LOT_ID
Inventory	RMA	Inspect items on a returned material authorization.	INV_ITEM_ID	CONFIG_CODE CONTAINER_ID INV_LOT_ID QTY_INV_RECV RECEIPT_DTTM RECEIVER_ID RETURN_FROM_BUY RETURN_FR_CUST_ID RMA_ID RMA_LN_NBR SERIAL_ID STORAGE_AREA
Production Management	COMPLETIONS	Record completions against a production ID or schedule.	COMPL_OP_SEQ INV_ITEM_ID MACHINE_CODE PRDN_AREA_CODE PRODUCTION_TYPE WORK_CENTER_CODE	BOM_CODE DT_TIMESTAMP INV_LOT_ID OPRID PRODUCTION_ID RTG_CODE
Production Management	COMPL_NO_MC	Same as COMPLETIONS, except no machine code field.	COMPL_OP_SEQ INV_ITEM_ID PRDN_AREA_CODE PRODUCTION_TYPE WORK_CENTER_CODE	BOM_CODE DT_TIMESTAMP INV_LOT_ID OPRID PRODUCTION_ID RTG_CODE

PeopleSoft Application	Quality Function	Function Description	Hierarchy Fields	Trace Fields
Production Management	COMPL_NO_OP	Same as COMPLETIONS, except no machine code, work center code, or compl op seq (completion operation sequence) fields.	INV_ITEM_ID PRDN_AREA_CODE E PRODUCTION_TY PE	BOM_CODE DT_TIMESTAMP INV_LOT_ID OPRID PRODUCTION_ID RTG_CODE
Quality	QUALITY	Emulates the field structure that PeopleSoft 7.5 Quality uses. Use this if you upgrade from PeopleSoft 7.5 to PeopleSoft 8.	INV_ITEM_ID MACHINE_CODE QC_STEP_ID STATION_CODE WORK_CENTER_CODE ODE	CREW_CODE DT_TIMESTAMP LOT_ID OPRID OP_SEQUENCE PRDN_AREA_CODE E PRDN_DUE_SHIFT PRODUCTION_ID SERIAL_ID TASK_CODE TOOL_CODE

Related Topics

- [Reviewing Control Plan Configurations](#)
This topic discusses how to review control plan configurations.
- [Understanding the Quality Data Collection Process](#)
Operator interaction is part of the data-collection methodology. Quality provides you with a comprehensive data-collection environment that combines operator data entry with online analysis and immediate feedback. You record sample information against a control plan and then view analysis results to make improvements or corrections to the process.
- [Understanding PeopleSoft Quality Integration With Other PeopleSoft Applications](#)
The integration of Quality with Purchasing and Manufacturing enables you to:

5

Maintaining Measurement Plans

Understanding Measurement Plans

Measurement plans identify and group the characteristics that you use as quality indicators for an operation, product, or process. The characteristics may be *quantitative* (directly measurable), such as dimensions or finish; or they may be *qualitative*, such as product desirability. For each characteristic, you can also define the procedures and methods that you use to monitor process stability.

This section lists common elements and discusses characteristics.

Common Elements Used

Field or Control	Description
Measurement Plan	Displays an identifier for a set of characteristics and instructions.
Characteristic	Displays a specific characteristic name or identifier.

Characteristics

A Quality business unit and quality function must exist before you can define characteristics. When creating characteristics in a measurement plan, determine:

- Properties of the characteristics that you measure.
- Specification and acceptance limits.
- Sampling requirements.
- Testing and charting methods that you use to determine process stability.
- Operator instructions for data collection and alarm review.

Defining Measurement Plans

To define measurement plans, use the Measurement Plans component (QS_MFDS_PLAN). This topic discusses how to define measurement plans.

Pages Used to Define Measurement Plans

Page Name	Definition Name	Usage
Measurement Plans - Characteristics Page	QS_MFDS_PLAN	Create and edit measurement plan characteristics. Define a group of characteristics for analyzing quality data. Specify the unit of measure, specification, acceptance limits, and the control procedures and charts for monitoring the characteristics. Define formulas to calculate sample values for characteristics that cannot be measured directly.
Formula Definition Page	QS_MFDS_CALC_PNL	Create or edit characteristic formulas.
Measurement Plans - Instructions Page	QS_MFDS_PLAN_TXT	Add operator instructions.

Measurement Plans - Characteristics Page

Use the Measurement Plans - Characteristics page (QS_MFDS_PLAN) to create and edit measurement plan characteristics.

Define a group of characteristics for analyzing quality data. Specify the unit of measure, specification, acceptance limits, and the control procedures and charts for monitoring the characteristics. Define formulas to calculate sample values for characteristics that cannot be measured directly.

Navigation:

Quality, and then **Establish Control Plans**, and then **Measurement Plans**, and then **Characteristics**

This example illustrates the fields and controls on the Measurement Plans - Characteristics page: General tab. You can find definitions for the fields and controls later on this page.

Characteristics | Instructions

Unit US008 Date Modified 08/09/2000 3:02PM
 Quality Function QUALITY Modified By SAMPLE
 Measurement Plan ID 101
 *Measurement Plan Bicycles Plan
 Description MP for Bikes

*Characteristic	Class Type Code	*Data Type	Subgroup Size	*Incomplete Subgroup	Active	Return Results
NECK TORQUE	CRIT	Variables	3.00000	Do Not Accept	<input checked="" type="checkbox"/>	<input type="checkbox"/>
VISUAL	SPC	Defects	3.00000	Do Not Accept	<input checked="" type="checkbox"/>	<input type="checkbox"/>

Note

Do not use special characters, such as dashes and percent signs, in characteristic names.

Field or Control	Description
Class Type Code (classification type code)	Select the classification code that you want to use for inspection requirements. See Characteristic Class Types Page .
Data Type	Select the data type for this characteristic. Values are: <i>Variables:</i> Quantitative or physically measurable (or derived) properties, such as size, mass, or time. <i>Defects:</i> Qualitative or observed data on defect types—such as scratches and blemishes—and associated counts. <i>Defectives:</i> Counts the number of units that are defective using a pass-or-fail criteria.
Subgroup Size	Enter the size of the sample taken during each inspection cycle. A 0 indicates that the subgroup size may vary, and the size is entered at the time of inspection. Size ranges are: <ul style="list-style-type: none"> Variables: 1 – 20 Defects: 0 – 20 Defectives: 0 – 500,000
Incomplete Subgroup	Select to determine how the system responds when insufficient data exists to satisfy the subgroup size that is defined. This field is applicable to the variables data types only. <i>Average:</i> The system completes incomplete subgroups using the average of the sample values that have been collected. <i>Do Not Accept:</i> The system analyzes the subgroup only after the subgroup size is reached.
Active	Select to enable data collection for the characteristic.
Return Results	Select to have the system return subgroup results to integrated applications. This option also enables applications that call Quality data to capture information from the Quality session and use it for additional processing. In practice, the most significant results are usually pass-or-fail counts. Quality returns results for a single defectives type characteristic. Indicate the characteristic for which the system returns results.

Controls

Select the Controls tab.

Field or Control	Description
Control Chart	Select the control chart that the system uses to monitor process variability. The standard system-supplied charts include: <i>c Chart</i> <i>np Chart</i> <i>p Chart</i> <i>u Chart</i> <i>X and Moving Range</i> <i>Xbar and Range</i> <i>Xbar and Sigma</i> Any custom charts that you define are also available for selection. Control chart selections depend on the characteristic data type.
Graphic Preferences	Select the default analysis content and graphic presentation for a characteristic during data entry or review. Graph preferences are configured using the Graph and Display Preferences component.
Control Procedure	Select the control procedure that the system uses to assess process control.

Specification Limits

Select the Specification Limits tab.

Field or Control	Description
LSL (lower specification limit) and USL (upper specification limit)	Enter the limits for product or dimensional adherence. They are typically manufacturing and assembly tolerances or customer-specified targets. Leave either field blank to accommodate unilateral specifications.
LAL (lower acceptance level) and UAL (upper acceptance level)	Enter the absolute minimum and maximum values accepted during manual data entry operations. This reduces the entry of spurious data. You can leave either or both fields blank.

Formula

Select the Formula tab.

Field or Control	Description
Factor 1 and Factor 2	Enter constant values that are imported into optional, derived characteristic formulas.
Formula	Specify a formula that the system uses to derive sample values for the characteristic. Enter the formula or click the Formula Definition button to access the Formula Definition page. Note: During data entry, the system calculates sample values of characteristics with defined formulas. These cannot be edited.

Related Topics

- [Defining Control Charts](#)
To define control charts, use the Control Charts component (QS_CL_CHART). This topic discusses how to define control charts.
- [Define Graph Preferences Page](#)
Use the Define Graph Preferences page (QS_GRSET) to define the settings for calculations and the defaults for graphic displays for new graph preferences or change settings on predefined graph preferences.
- [Defining Control Procedures](#)
To define control procedures, use the Control Procedures component (QS_CL_PROC). This topic discusses how to define control procedures.

Formula Definition Page

Use the Formula Definition page (QS_MFDS_CALC_PNL) to create or edit characteristic formulas.

Navigation:

Click the **Enter Formula** button on the Formula tab of the Measurement Plans - Characteristics page.

This example illustrates the fields and controls on the Formula Definition page. You can find definitions for the fields and controls later on this page.

NECK TORQUE - Formula Definition

Formula

STDDEV

ABS()	SSIZE[]	VAL[]	^	()	C
INT()	FACT1[]	MEAN	7	8	9	/
NINT()	FACT2[]	MINS	4	5	6	*
SQRT()	NOMSL	MAXS	1	2	3	-
LOG()	LSL[]	RANGES	0	.	+	
LOG10()	USL[]	STDDEV				
EXP()						
PI						

OK Cancel Refresh

Equation component buttons are grouped according to these types of functions (from left to right):

- Basic or standard mathematical functions.
- Configuration parameters.

- Simple statistics.
- Sample value.

You can define a characteristic formula by entering values in the **Formula** field or by:

- Clicking an equation component button.
- Using the keypad area to insert numbers, mathematical operators, parentheses, and decimal points.

Examples of Characteristics

Type of Calculation	Formula
Multiply two characteristics.	$(VAL[Length]*VAL[Width])$
Calculate the deviation from the nominal of the specification.	$(MEAN[Length]-NOMS[Length])$ Note: Requires bilateral specifications.
Round the value of length to hundredths.	$(NINT(VAL[Length]*100)/100)$
Calculate Cpk for the current subgroup of length.	$(MINS((USL[Length]-MEAN[Length] / (3*STDEV[Length])) ((MEAN[Length]-LSL[Length]) / (3*STDEV[Length])))$ Note: Recommended usage should include the length characteristic with $n > 7$ (at least 3) and an Xbar and sigma chart. Cpk characteristic should be $n=1$ with an X and Moving Range chart.

Note

When defining formulas with algebraic calculations, enclose the formula in parentheses, for example, $(VAL[Length] * VAL[Width])$.

Equation Construction Functions

Function	Description	Example
ABS()	Absolute value of the quantity specified in parentheses.	$ABS(VAL[Length])$ Note: Computes absolute value of the reading entered for length.
EXP()	Exponential function. Returns e raised to the power of the specified value.	$EXP(2)$
FACT1	Factor 1 from the Specifications page.	$FACT[1]$
FACT2	Factor 2 from the Specifications page.	$FACT[2]$
INT()	Integer portion.	$INT(VAL[Length])$ Note: Computes integer portion of the reading entered for length.
LOG()	Natural log function.	$LOG(Length)$

Function	Description	Example
LOG10()	Log based 10 function.	LOG10(Length)
LSL	Lower specification limit of the current characteristic.	LSL
MAXS (maximum)	Maximum value in subgroup of readings entered for a characteristic.	MAXIMUM[Length] Note: Computes maximum value in the subgroup of readings entered for length.
MEAN	Mean of subgroup of readings entered for a characteristic.	MEAN[Length] Note: Computes mean of the subgroup of readings entered for length.
MINS (minimum)	Minimum value in subgroup of readings entered for a characteristic.	MINIMUM[Length] Note: Computes minimum value in the subgroup of readings entered for length.
NINT()	Nearest integer.	NINT(VAL[Length]) Note: Computes nearest integer to the reading entered for length.
NOMSL	The center point between the nominal specification lower limit and the nominal specification upper limit (LSL, USL).	NOMSL[Length]
PI	π (3.14159)	(VAL[Diameter]) * PI Note: Multiplies the reading entered for diameter by 3.14159.
RANGES	Range of subgroup of readings entered for a characteristic.	RANGE[Length] Note: Computes range of the subgroup of readings entered for length.
SQRT()	Square root.	SQRT(VAL[Length]) Note: Computes square root of the reading entered for length.
SSIZE	Subgroup size of the current characteristic.	SSIZE
STDDEV	Standard deviation of subgroup of readings entered for a characteristic.	STDDEV[Length] Note: Computes standard deviation of the subgroup of readings entered for length.
USL	Upper specification limit of the current characteristic.	USL
VAL	Reference to the current sample for the characteristic.	VAL[Length] * VAL[Width] Note: The equation processor works from sample 1 to sample n within the current subgroup and attempts to reference the characteristics that make up the derived one.

Measurement Plans - Instructions Page

Use the Measurement Plans - Instructions page (QS_MFDS_PLAN_TXT) to add operator instructions.

Navigation:

Quality, and then **Establish Control Plans**, and then **Measurement Plans**, and then **Instructions**

Enter the text for the instructions. The text corresponds to the entire measurement plan.

Reviewing Measurement Plan Configuration Information

Use inquiries to view configuration data associated with the measurement plan. The inquiries provide an overview of characteristic specifications and their changes for all measurement plans associated with the Quality business unit and the quality function that you select.

This topic discusses how to review measurement plans.

Pages Used to Review Measurement Plan Configuration Information

Page Name	Definition Name	Usage
Measurement Plan Review Page	QS_MFDSLEVEL2_INQ	Review current characteristic information or historical specification changes.
Characteristics Specifications Page	QS_MFDSSPEC_INQ	Review current specifications and historical changes.

Measurement Plan Review Page

Use the Measurement Plan Review page (QS_MFDSLEVEL2_INQ) to review current characteristic information or historical specification changes.

Navigation:

Quality, and then **Review Quality Plans**, and then **Measurement Plans**, and then **Measurement Plan Review**

Note

The specifications that appear may differ from the specifications on the process assignment. You can override the specifications when defining the control plan.

Related Topics

- [Understanding Measurement Plans](#)
Measurement plans identify and group the characteristics that you use as quality indicators for an operation, product, or process. The characteristics may be *quantitative* (directly measurable), such as dimensions or finish; or they may be *qualitative*, such as product desirability. For each characteristic, you can also define the procedures and methods that you use to monitor process stability.

- [Viewing PeopleSoft Quality Graphics](#)
This topic discusses how to view PeopleSoft Quality graphics.
- [Understanding PeopleSoft Quality Application Client Charts and Analysis Tools](#)
Quality provides industry-standard charts and graphs for you to assess process performance and optimize control to achieve continuous process improvement. Each chart possesses unique display and analysis traits that you can alter to enhance the interpretation of the data. Using the Quality application client, you can display individual graphs, multiple graphs, or overlay graphs simultaneously for ease of comparison or reporting.

Characteristics Specifications Page

Use the Characteristic Specifications page (QS_MFDSSPEC_INQ) to review current specifications and historical changes.

Navigation:

Quality, and then **Review Quality Plans**, and then **Characteristic Specifications**

Review specification limits for one or more measurement plans for a business unit and quality function.

Field or Control	Description
Date From	Enter a starting date from when you want to review the full specification history. Select the Full History check box to enable the starting date. Note: The system initially displays the current date minus one day.
Full History	Select to review the entire specification change history. Deselecting this check box disables the Date From field.
Active Only	Select to review only current characteristic specifications.
Graph Results	Click this button to launch a Pareto analysis of the original summary value for each inquiry. See Viewing PeopleSoft Quality Graphics .

Related Topics

- [Measurement Plans - Characteristics Page](#)
Use the Measurement Plans - Characteristics page (QS_MFDS_PLAN) to create and edit measurement plan characteristics.

6

Establishing Control Plans

Understanding Control Plans

Control plans identify specific quality control points or processes and provide an overall structure for data collection, reaction, and analysis. Control plans comprise these features:

- Specific hierarchy field definitions that identify the process.
- Measurement plans containing the characteristics that you want to monitor.
- Attribute codes within categories to facilitate data annotation within reaction plans.
- Traceability information for use in tracking and identifying product variation.
- (Optional) Control limits that are used to maintain a predetermined level of process control.

Use the following steps to begin online quality data collection and control:

1. Establish a Quality business unit.
2. Create the quality function.
3. Define measurement plans.
4. Create the control plan.
5. Establish the relationship between each component so that you can record inspection data in the quality control environment.

PeopleSoft Quality Control Plan Configuration

This diagram illustrates the Quality control plan configuration using a quality function, measurement plan, and control plan:

This diagram illustrates the Quality control plan configuration.

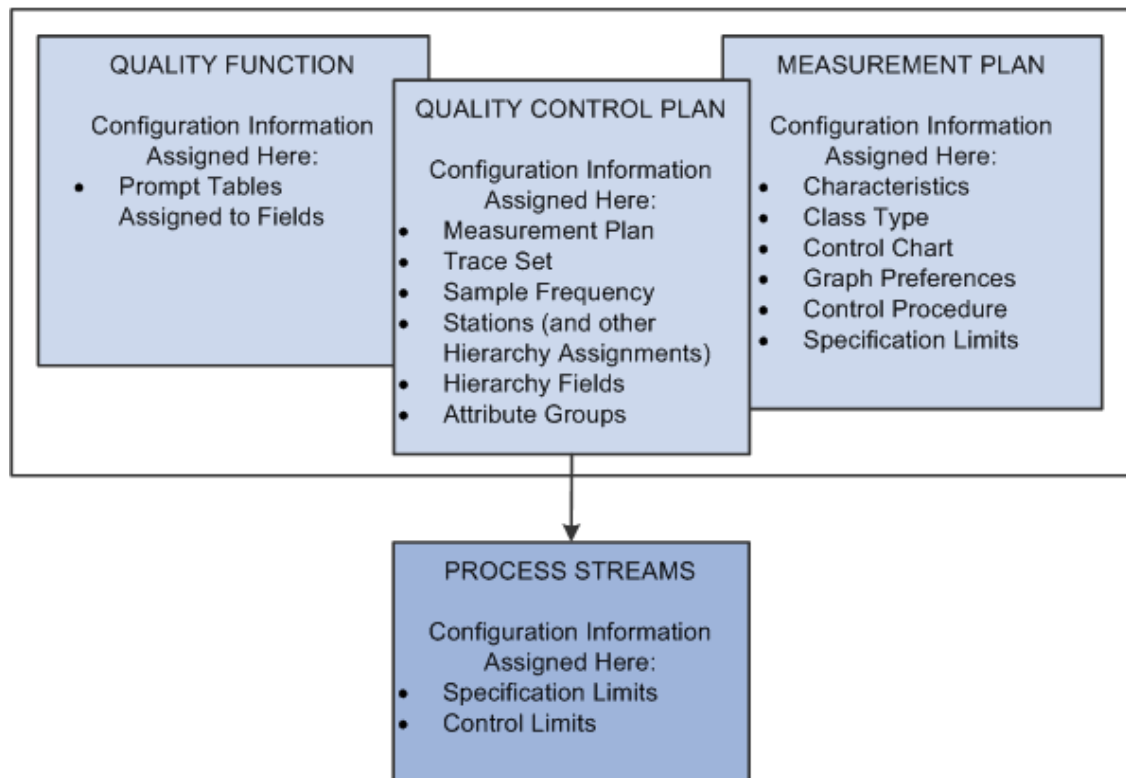

Quality Functions

A quality function is a set of fields that identify nonparametric information and map process-specific field information into Quality for process identification, data tracking, and analysis. Hierarchy fields define the actual process—stream—against which you collect and monitor data. Trace fields make it possible to collect associated information that is used for tracking purposes.

Measurement Plans

Measurement plans group characteristics that are used as quality indicators for a given process. Establish specific control methods, such as sampling, charting, and testing criteria, at this level.

Control Plans

The control plan brings together application, measurement, and control and response criteria for a specific product or process. PeopleSoft refers to a unique combination of hierarchy fields and a measurement plan as a control plan. The combination of fields and characteristics within the measurement plan is called a process stream. To this point, all elements of configuration that you establish are not yet applied to a specific process. The control plan provides the remaining element of configuration, defining the process and applying methods of inspection and control to that process.

When defining a control plan, you:

- Reference a quality function to enter specific hierarchy field definitions that identify the process.
- Assign a measurement plan to each individual hierarchy field combination.

Each characteristic that is associated with the plan then becomes a process stream with its own associated details.

- Determine the method for data entry for each individual characteristic.
You can record data by subgroup or by sample for each characteristic.

Relationship Example

This diagram illustrates the relationship between a quality function, measurement plan, and control plan within a quality configuration.

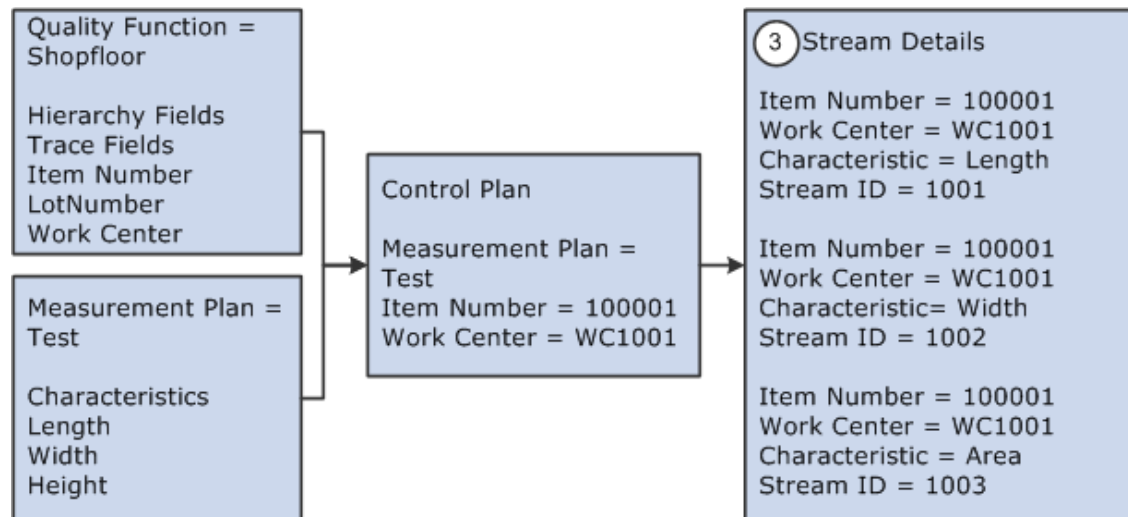

Related Topics

- [Understanding Quality Functions](#)
Most production environments comprise several processing or data-collection areas. Each area can perform a different function and potentially yield unique process and traceability information. This makes it necessary to configure the quality control environment to ensure that it is capable of collecting information that is relevant to the business needs.
- [Defining Measurement Plans](#)
To define measurement plans, use the Measurement Plans component (QS_MFDS_PLAN). This topic discusses how to define measurement plans.
- [Defining Control Plans](#)
To define control plans use the Control Plans component (QS_CREATE_QCPLANS). This topic provides an overview of control plans and discusses how to define control plans.

Prerequisites

Before you begin, consider the data tracking and collection requirements of areas where Quality is implemented. That is, how do you identify processes, what information is available or needed for tracking purposes, and how do you react to out-of-control conditions?

This table provides recommendations for configuring a quality plan either in combination with other PeopleSoft applications or as a standalone:

PeopleSoft Application	Use	Define Criteria in This Order
Inventory	Returned Material Authorization activity.	Define items by using the Item Definition and Item Attributes by Unit components in Inventory. When creating control plans, be sure to reference an item that already exists.
Purchasing	Purchase receiving activity.	<ol style="list-style-type: none">1. Define items by using the Item Definition and Item Attributes by Unit components in Inventory.2. Define suppliers by using the Maintain Suppliers component in Purchasing. When creating control plans, be sure to reference the purchasing supplier for the item.

PeopleSoft Application	Use	Define Criteria in This Order
Production Management	Recording inspection data against production IDs or schedules in the manufacturing environment.	<ol style="list-style-type: none"> 1. Define items by using the Item Definition and Item Attributes by Unit components in Inventory. 2. Define machines by using the Define Resources component in Manufacturing. You can use station codes to identify various machine parts or outputs as you create control plans. Defining machines or stations is optional. 3. Define work centers by using the Define Work Centers and Tasks component in Manufacturing. When you record inspection samplings in Quality for manufacturing activity, reference the work center and machine where the sampling occurred. 4. Define routings for the items by using the Structure Routings component in Manufacturing. When recording inspection samplings relating to manufacturing activity, you can specify at what operation the sampling is taken. Defining operation sequences is optional. 5. Define the production area by using the Area Maintenance component in Manufacturing. 6. Reference the product type for the order that you are recording information against. The system supplies this field for you. Options are: rework, production, or tear down.
Quality	Standalone or with other applications.	<ol style="list-style-type: none"> 1. Define all the data that you associate with the hierarchy fields on the quality function. 2. Add the data to other applications in the correct sequence. 3. Establish the inspection criteria that is necessary for Quality.

Defining Attribute Groups

To define attribute groups, use the Attribute Groups component (QS_ATTRIB_SET). This topic provides an overview of attribute groups and discusses how to define attribute groups.

Pages Used to Define Attributes

Page Name	Definition Name	Usage
Attribute Labels Page	QS_ATTRIB_SET	Define the attribute and the labels that are used for the defect, cause, and corrective action components.
Attribute Codes Page	QS_ATTRIB_DEFN	Maintain attribute codes for their associated attribute categories for an attribute group.

Understanding Attribute Groups

Attribute groups are categorized lists of defect, cause, and action codes that you relate to one or more control plans. The system uses the lists as prompts during data entry and alarm review to assist in the classification of problems and corrective measures that are associated with a subgroup.

Using attribute codes, you can:

- Apply them to inspection samplings during quality data collection and alarm review activities.
- Provide qualitative annotation against a process.
- Present concise selection lists when noting product defects or indicating responses to out-of-control conditions.
- Enable detailed Pareto analysis of individual elements.

Attribute groups are made up of various categories: defects, probable causes, and corrective actions. Each category comprises one or more components that, when combined, form complete phrases. During data entry, the system builds attribute phrases as individual components are selected. You can analyze the resulting attribute phrases in their entirety or by individual components to investigate root problems or causes.

The following attribute categories are available:

- Defect components.
- Cause components.
- Corrective action components.

Defect Components

You can define up to three levels of defect components:

Defect Component 1 (Location)	Defect Component 2 (Fault)	Defect Component 3 (With)
Top	Broken	Bolt
Bottom	Worn	Resistor

Cause Components

Cause components typically identify a problem that affects the process that you are monitoring. You can define up to two levels of cause components:

Cause Component 1 (Problem)	Cause Component 2 (Affecting)
Worn	Tool
Temperature Setting	To Low

Corrective Action Components

Action components describe what actions are taken in response to problems or out-of-control conditions. This is a single component.

Attribute Labels Page

Use the Attribute Labels page (QS_ATTRIB_SET) to define the attribute and the labels that are used for the defect, cause, and corrective action components.

Navigation:

Quality, and then **Establish Control Plans**, and then **Attribute Groups**, and then **Attribute Labels**

Field or Control	Description
Attribute Group	Enter a name for the group.
Defect Component 1, 2, and 3	Define a label for each of the defect components. Enter new labels for the components or use the defaults. Entering a blank label disables that component from entry and selection. That is, the system does not generate a pick list for that specific attribute component during data entry or alarm review.
Cause Component 1 and 2	Define a label for each cause component. Enter a blank label to disable a component.
Corrective Action	Define a label for the corrective action codes.

Note

You cannot blank out all labels, such as disable all components, for an attribute category. If all labels are blank, the system inserts default labels when it saves the group.

Attribute Codes Page

Use the Attribute Codes page (QS_ATTRIB_DEFN) to maintain attribute codes for their associated attribute categories for an attribute group.

Navigation:

Quality, and then **Establish Control Plans**, and then **Attribute Groups**, and then **Attribute Codes**

When this page initially appears, all the attribute codes that are associated with all components of the attribute group appear. Select a particular type of attribute component to view its codes.

Field or Control	Description
Attribute Component	Select the type of attribute that you want to view or define. Types include: <ul style="list-style-type: none"> <i>List All Attribute Components</i>: Displays all the different attribute components. This selection is read-only. <i>Action Component, Cause Component 1, Cause Component 2, Defect Component 1, Defect Component 2, or Defect Component 3</i>: Select the attribute component type that you want to add, delete, or modify the code list for.
Attribute Type	Displays the type of attribute, such as action, cause, or defect component. This field appears only when you select <i>List All Attribute Components</i> in the Attribute Component field.
Code	Enter a unique code for the attribute type.
Attribute Text	Enter the actual text that is used to build an attribute phrase.
Inactive	Select the check box if you want to deactivate the code. Inactive codes are not available for selection during processing.

Related Topics

- [Understanding the Quality Data Collection Process](#)
Operator interaction is part of the data-collection methodology. Quality provides you with a comprehensive data-collection environment that combines operator data entry with online analysis and immediate feedback. You record sample information against a control plan and then view analysis results to make improvements or corrections to the process.

Defining Traceability Sets

To define traceability sets, use the Traceability sets component (QS_TRACE_SET). This topic provides an overview of traceability sets and discusses how to create traceability sets.

Page Used to Define Traceability Sets

Page Name	Definition Name	Usage
Define Traceability Set Page	QS_TRACE_SET	Create a traceability set.

Understanding Traceability Sets

A traceability set is a group of fields that specify the tagging or trace information that is collected during inspection. Each set comprises the trace fields that are defined within its parent quality function. Use traceability sets to:

- Assign to one or more control plans.
- Collect traceability item information at the time of inspection.
- Maintain process or product content and handling information, such as lot or serial ID.

This information is useful in determining causes of variation or in performance comparisons.

Define Traceability Set Page

Use the Define Traceability Set page (QS_TRACE_SET) to create a traceability set.

Navigation:

Quality, and then **Establish Control Plans**, and then **Traceability Sets**, and then **Define Traceability Set**

Traceability fields are inherited from the parent quality function. You cannot add additional fields, but you can edit or inactivate field entries.

You can establish each field at the individual or subgroup level. If the field is set as *Individual*, the system prompts you for trace data for each sample in a subgroup. For example, if a subgroup size is five, and a traceability set has a Lot ID field set to *Individual*, then you are prompted for five lot numbers—one for each measured value in the subgroup. In the same example, if the field is set to *Subgroup*, then you are prompted for one lot number for the entire subgroup.

Field or Control	Description
Active	Select to activate the trace field. The system prompts for and displays only active fields during data entry. You can activate up to 12 fields for a traceability set.
Field Name	The actual trace field (PeopleSoft object) name.
Level	Select the level at which you collect and store the trace field information: <i>Individual</i> : A trace field value is entered for each individual sample of a subgroup. <i>Subgroup</i> : A single trace value is entered for the entire subgroup regardless of subgroup size.
Input Type	Specify how data is entered in the trace field: <i>Auto Dflt</i> (auto default): The default value is read from the input source or internal call-out routine and appears on the data-entry page. Override this entry by typing into the field or selecting from a prompt table list. <i>Fixed</i> : A value is read from the input source or internal call-out routine and appears on the data-entry page. You can't override this entry. <i>User Input</i> : Enter values directly into the field or select from a prompt table list.

Field or Control	Description
Prompt Table or View	Specify the prompt table to associate with the trace field. This is the table or view that the system uses to populate drop-down lists during data entry. The default is inherited from the quality function, but you can override it here. Prompt tables are assumed to be Structured Query Language (SQL) tables or views that are created in a working database and are validated by using the Tools Record Definition table (QS_PSRECDEFN_VW). This field is not applicable for an input type of fixed.
Custom Field Format	Enter the name of an optional PeopleTools custom field-formatting object to use for display or input control.
Input Source	Set the source for populating default or fixed-trace values. The trace field value is read from this source at the time of data entry if either <i>Auto Dflt</i> or <i>Fixed</i> is specified for the Input Type field. This field is not applicable for an input type of user input. Options include: <i>%Datetime</i> (datetime): Gets the current server date and time. <i>%OperatorId</i> (operator ID): Gets the current user ID. <i>&G_TRACE_01 through &G_TRACE_12</i> : Gets the value of a global PeopleCode variable that is defined prior to starting data entry.

Maintaining Stations

To define stations, use the Stations component (QS_STATIONS). This topic discusses how to define stations.

Page Used to Maintain Stations

Page Name	Definition Name	Usage
Define Stations Page	QS_STATIONS	Use stations in combination with other hierarchy fields to differentiate or track multiple points of control. For example, stations can identify various machine parts or tooling facets, with each having a unique set of process-control limits.

Define Stations Page

Use the Define Stations page (QS_STATIONS) to use stations in combination with other hierarchy fields to differentiate or track multiple points of control.

For example, stations can identify various machine parts or tooling facets, with each having a unique set of process-control limits.

Navigation:

Quality, and then **Establish Control Plans**, and then **Stations**, and then **Define Stations**

Enter a station code to associate with the Quality business unit.

Defining Control Plans

To define control plans use the Control Plans component (QS_CREATE_QCPLANS). This topic provides an overview of control plans and discusses how to define control plans.

Pages Used to Define Control Plans

Page Name	Definition Name	Usage
Load Quality Control Plans Page	QS_ROOT_FILTER	Load a limited list of control plans with which to work.
Maintain Quality Control Plans Page	QS_STREAM_ROOT	Define and maintain control plans that bundle all associated inspection and control information into individual plans.
Create Quality Control Plans Page	QS_QCPLAN_DEFINE	Create multiple control plans at once. Enter the different fields on the page or use a wild card pertaining to a hierarchy field.
Stream Details Page	QS_STREAM_DETAIL	Maintain control limits for individual streams that are associated with each control plan.

Understanding Control Plans

The control plan is the combination of one set of characteristics with a specific instance of hierarchy values. The control plan:

- Brings together all areas of control into one single plan for data collection and analysis.
- Is required to collect data.
- Is the method by which you apply quality controls to specific hierarchy fields and the measurement plan.

Because a control plan contains a measurement plan (which can have more than one characteristic) when you save the control plan, the system creates a process stream beneath the control plan for each characteristic in the measurement plan. The process streams become the actual points of control.

A Quality business unit, quality function, and measurement plan must exist to create control plans. You can delete only those control plans that haven't been previously saved.

Load Quality Control Plans Page

Use the Load QCPlans page (QS_ROOT_FILTER) to load a limited list of control plans with which to work.

Navigation:

Quality, and then **Establish Control Plans**, and then **Control Plans**, and then **Load QCPlans**

All fields are optional.

Configuration Settings

Select the fields by which you want to filter control plans.

Hierarchy Constant

Displays the hierarchy fields that are associated with the quality function. Select the hierarchy fields by which you want to filter the control plans.

Maintain Quality Control Plans Page

Use the Maintain QCPlans page (QS_STREAM_ROOT) to define and maintain control plans that bundle all associated inspection and control information into individual plans.

Navigation:

Quality, and then **Establish Control Plans**, and then **Control Plans**, and then **Maintain QCPlans**

This example illustrates the fields and controls on the Maintain QC Plans page. You can find definitions for the fields and controls later on this page.

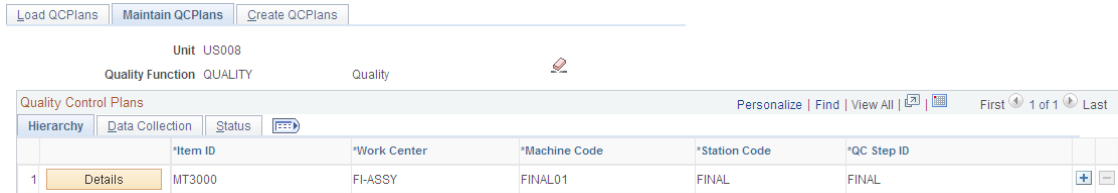

The first columns on the page vary depending on the quality function that you select. The columns are the individual hierarchy fields associated with the quality function. Enter the individual hierarchy fields for the control plan.

Data Collection Tab

Select the Data Collection tab.

Field or Control	Description
Data Entry Method	Select the data-entry method: <i>By Sample</i> or <i>By Subgroup</i> .
Data Entry Name	Enter a name by which to group multiple control plans. By giving the same name to multiple rows, you can gather more than one set of streams for data entry and data extraction purposes.

Field or Control	Description
Sequence	Enter a sequence number to define the order in which control plans with a common data-entry name appear in data entry.
Sample Frequency	Select the recommended sampling frequency for this control plan.
Trace Set	Select a trace set for the control plan. This field is active if you associate trace fields with the selected quality function.
Attribute Group	Select an attribute group to the control plan. This field is active if attribute groups are defined for the selected Quality business unit.

Examples of Data-Entry Methods

Using the by sample method for a control plan, you inspect all the characteristics for the first sample, then all the characteristics for the next sample, such as inspecting a large item that must be fixtured. You take all measurements of that item prior to fixturing the next item.

This diagram illustrates the by sample data-entry method where item 1 is inspected for characteristics A, B, and C, then item 2 is inspected for characteristics A, B, and C, and finally item 3 is inspected for characteristics A, B, and C:

This diagram illustrates the by sample data-entry method.

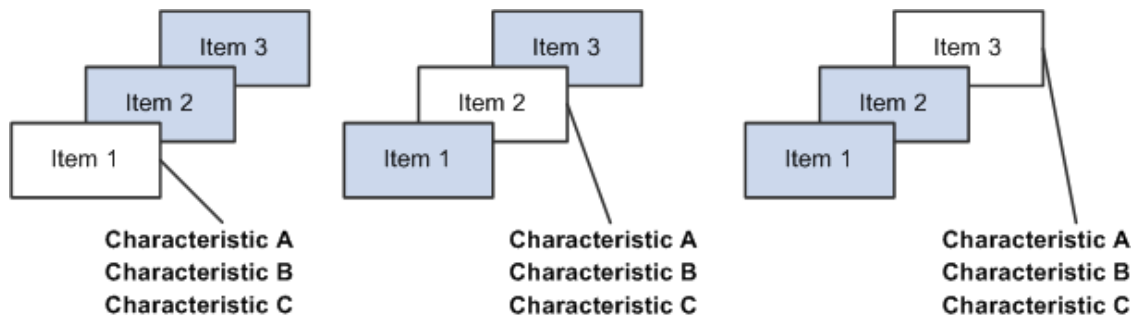

Using the by subgroup method, you inspect one characteristic for a group of items, then another characteristic for a group of items, such as inspecting several small items in succession with a specific gauge. You complete the sample for each characteristic prior to using the next gauge.

This diagram illustrates the by subgroup data-entry method where items 1, 2, and 3 are inspected for characteristic A, then items 1, 2, and 3 are inspected for characteristic B, and finally items 1, 2, and 3 are inspected for characteristic C:

This diagram illustrates the by subgroup data-entry method.

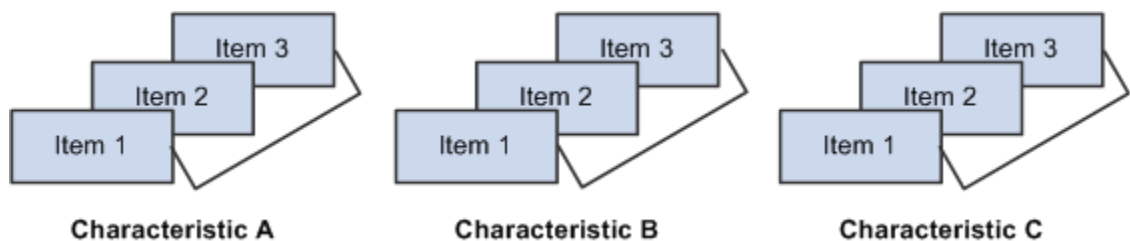

If you are collecting data against this control plan by using data entry by control plan, the system uses the method that you specify on this page. Otherwise, the system uses the data-entry method that you assign on the access list. The system uses the access list when setting up data entry for multiple control plans.

Status Tab

Select the Status tab.

The system displays the number of streams that exist under this control plan in the **Stream Count** field.

Related Topics

- [Stream Details Page](#)
Use the Stream Details page (QS_STREAM_DETAIL) to maintain control limits for individual streams that are associated with each control plan.
- [Understanding Quality Functions](#)
Most production environments comprise several processing or data-collection areas. Each area can perform a different function and potentially yield unique process and traceability information. This makes it necessary to configure the quality control environment to ensure that it is capable of collecting information that is relevant to the business needs.

Create Quality Control Plans Page

Use the Create QCPlans page (QS_QCPLAN_DEFINE) to create multiple control plans at once.

Enter the different fields on the page or use a wild card pertaining to a hierarchy field.

Navigation:

Quality, and then **Establish Control Plans**, and then **Control Plans**, and then **Create QCPlans**

Configuration Settings

Select or enter the values that you want to apply to the new control plans.

Wildcard (optional)

This group box affects the **Hierarchy Constants** group box.

Field or Control	Description
Field	Select the field for which you want to use a wildcard.
String	Enter the wildcard using SQL-link syntax. For example, if you select <i>Item ID</i> as the field for the wildcard, and you want to create control plans for all items containing the letter A, enter %A% in the String field.
Source	Enter the prompt table that is assigned to this field in the quality function definition. You can override this entry with any valid table or view containing one column matching the wildcard field.

Hierarchy Constants

If you select a hierarchy field as a wild card, you can't enter data in that particular field in this group box.

The hierarchy fields in this group box are associated with the quality function. The fields vary depending on the quality function that you select.

Related Topics

- [Defining Control Plans](#)
 To define control plans use the Control Plans component (QS_CREATE_QCPLANS). This topic provides an overview of control plans and discusses how to define control plans.

Stream Details Page

Use the Stream Details page (QS_STREAM_DETAIL) to maintain control limits for individual streams that are associated with each control plan.

Navigation:

Click the **Details** button on the Maintain QCPlans page.

This example illustrates the fields and controls on the Stream Details page. You can find definitions for the fields and controls later on this page.

Active	Stream ID	Characteristic	Sequence	UOM	LAL	UAL	Cascade Lock	LSL	USL	Factor 1	Factor 2
<input checked="" type="checkbox"/>		101 NECK TORQUE	1	KGF	400.00000	1200.00000	<input type="checkbox"/>	500.00000	900.00000		
<input checked="" type="checkbox"/>		102 VISUAL	2				<input type="checkbox"/>		3.00000		

Use this page to define stream-specific data-collection settings and specification limits.

Field or Control	Description
Stream ID	A unique sequential ID that is assigned by the system to each stream appears. It cannot be changed.
Sequence	Enter the sequence of how the characteristics are ordered when performing data entry against the plan.
UOM (unit of measure), LAL (lower acceptance limit), and UAL (upper acceptance limit)	The system displays the values that are inherited from the measurement plan. The fields are display-only; you can't change them. The Cascade Lock field doesn't affect them.

Field or Control	Description
Cascade Lock	<p>With cascaded fields, the values that you assign at the characteristic level in the measurement plan cause the plan to act as a template. You can override the values that cascade to streams at any time at the stream level. You might want to change a specification limit in the characteristic instead of changing it on every stream, which is an advantage of cascading. However, if you don't want to overwrite the values for specific streams with values from the characteristic, protect those streams with the cascade lock.</p> <p>Select the Cascade Lock check box if you want to lock the stream from being updated by changes that are made to the parent characteristic from the measurement plan. Changes in characteristics that are cascaded to streams are changes to the active setting, specification limits (lower specification limit and upper specification limit), and factors 1 and 2.</p>
LSL (lower specification limit), USL (upper specification limit), Factor 1 , and Factor 2	Enter stream-specific specification limits that you want to use. By default, the limits that are defined for the underlying characteristic are inherited. Select the Cascade Lock check box to protect these entries from changes that are made at the measurement plan level.

Control Limits Tab

Select the Control Limits tab to view or change working control limits for individual streams.

Field or Control	Description
Clim Status (control limit status)process control limitsstatuses	<p>Displays the control limit status for a particular stream:</p> <p><i>None</i>: Limits are not yet assigned or calculated for the stream.</p> <p><i>Preliminary</i>: First level of promotion.</p> <p><i>Monitoring</i>: Second level of promotion.</p> <p><i>Ongoing</i>: Third and final level of promotion.</p> <p><i>Recalc</i> (recalculate): Recalculated after ongoing.</p> <p><i>Assigned</i>: Limits are assigned manually.</p> <p><i>Reset</i>: Limits are reset manually to begin the promotion cycle that is defined by the control procedure that is assigned to this characteristic.</p>
LCL (1) [lower control limit (graph 1)], CL (1) [control limit (1)], UCL (1) [upper control limit (1)], LCL (2) , CL (2) , and UCL (2)	Display if control limits are established either by assignment or by calculation. The fields reflect the current control limit values and status of the stream.

Note

Quality assigns the statuses according to the limit promotion milestones information that you define by using the Control Procedures page.

Assigning Control Limits

Field or Control	Description
	<p>Click the Assign Control Limits button to assign process control limits. The limit status changes to assigned, which means to ignore the promotional milestones that are associated with a control procedure that is associated with the measurement plan.</p> <p>Enter the control limits that you want to assign to the stream in the control limit fields: LCL (1), CL (1), UCL (1), LCL (2), CL (2), or UCL (2).</p>

Resetting Process Control Limits

Field or Control	Description
	<p>Click the Reset Control Limit Promotions button to restart the limit calculation-promotion cycle. The Clim Status value changes to <i>Reset</i>.</p>

Control Limit Promotion Method Example

In a typical control limit promotion method, the limits are assumed to be ever tightening over time as the process matures and process improvement methods take effect. This diagram illustrates process control limits where the subgroup milestones of 10, 20, and 30 are used as examples only and are not fixed:

This diagram illustrates process control limits.

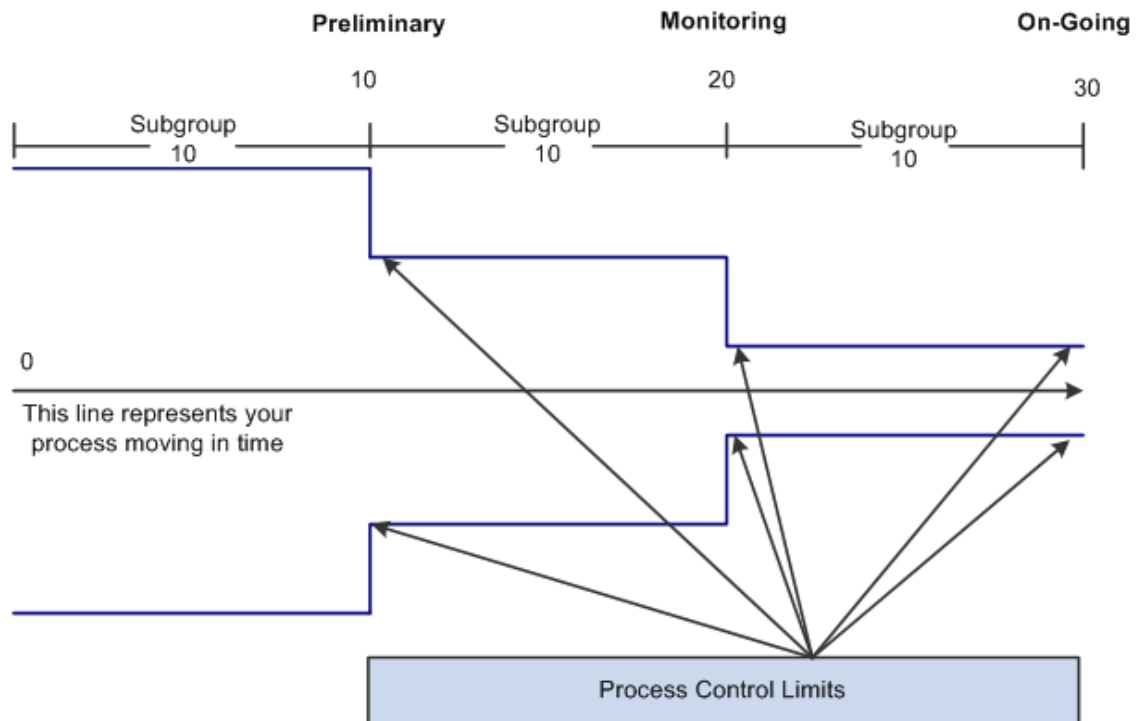

The following steps show how a control limit promotion cycle progresses:

1. For a new process with unknown capability, control limits are indeterminate and the system reflects a preliminary status.
2. As the process matures, the promotion cycle continues to collect data and makes improvements to the process through corrective actions. Control limits are recalculated at intervals, and the status progresses to monitoring and then to ongoing to reflect heightened stability and tighter control.
3. At any time during the different levels of promotion, you can reset control limits and restart the cycle. When you reset control limits, the system status is reset until it reaches the first promotion milestone (preliminary).
4. You can also assign specific control limits at any time. When you assign control limits, the system status is assigned and limit promotions are not performed.

Related Topics

- [Understanding Measurement Plans](#)
Measurement plans identify and group the characteristics that you use as quality indicators for an operation, product, or process. The characteristics may be *quantitative* (directly measurable), such as dimensions or finish; or they may be *qualitative*, such as product desirability. For each characteristic, you can also define the procedures and methods that you use to monitor process stability.
- [Define Control Procedure Page](#)
Use the Define Control Procedure page (QS_CL_PROC) to define groups of control tests and control limit promotion milestones that are to be applied for online analysis.

Reviewing Control Plan Configurations

This topic discusses how to review control plan configurations.

Pages Used to View Control Plan Configuration Information

Page Name	Definition Name	Usage
Characteristics/Where Applied Page	QS_MFDSCLASS_INQ	View where and how often characteristics are applied to control plans.
Stream Specifications Page	QS_SPEC_LIM	View stream specification change history for individual process streams.
Control Limits Page	QS_CONTROL_LIMIT	View control-limit history for individual process streams.

Common Elements Used in This Section

Field or Control	Description
Date From	Select the beginning date from which you want to view data. The system initially displays the current date (minus one day) in the field.
Active Only	Select this check box to indicate that you want to see only the active characteristics and streams.
Full History	Select this check box if you want to view the full specification or control limit history from a given date.
Graph Results	Click the Graph Results button to launch a Pareto analysis of the original summary value for each inquiry. See Viewing PeopleSoft Quality Graphics .

Characteristics/Where Applied Page

Use the Characteristics-Where Applied page (QS_MFDSCLASS_INQ) to view where and how often characteristics are applied to control plans.

Navigation:

Quality, and then **Review Quality Plans**, and then **Characteristics-Where Applied**

The columns on this page vary depending on the quality function that you select. The columns are the hierarchy fields that are associated with the quality function.

Enter the filter fields to view specific data. The specification limits are the current limits applied to each stream and may be defined at the stream level or inherited from the underlying measurement plan characteristic.

Characteristic Details Tab

Access the Characteristic Details tab.

The system displays the characteristic, class type code, LSL, USL and UOM that is associated with each characteristic.

Related Topics

- [Understanding Quality Functions](#)
Most production environments comprise several processing or data-collection areas. Each area can perform a different function and potentially yield unique process and traceability information. This makes it necessary to configure the quality control environment to ensure that it is capable of collecting information that is relevant to the business needs.
- [Measurement Plans - Characteristics Page](#)
Use the Measurement Plans - Characteristics page (QS_MFDS_PLAN) to create and edit measurement plan characteristics.
- [Viewing PeopleSoft Quality Graphics](#)
This topic discusses how to view PeopleSoft Quality graphics.

Stream Specifications Page

Use the Stream Specifications page (QS_SPEC_LIM) to view stream specification change history for individual process streams.

Navigation:

Quality, and then **Review Quality Plans**, and then **Stream Specifications**

The system displays the process stream specifications and specification changes, such as changes that are applied to specifications at the characteristic and stream levels, for all control plans that are associated with the Quality business unit and quality function that is selected. View all characteristics that are defined for all control plans (process streams) for a quality function or select a specific set of characteristics by selecting the measurement plan.

The first columns on the page vary depending on the quality function that you select. These columns are the hierarchy fields that are associated with the quality function.

Specification Limit Details Tab

Select the Specification Limit Details tab.

Field or Control	Description
Origin Code	The code appears, indicating where the specification limits are set or changed. Codes include: <ul style="list-style-type: none"> • <i>MFDS</i>. The specifications are changed at the measurement plan level. • <i>STRM</i>. The specifications are assigned at the control plan and stream level.
USL, LSL, Factor 1, and Factor 2	The systems displays the information that is associated with the process stream.

Related Topics

- [Understanding Quality Functions](#)
Most production environments comprise several processing or data-collection areas. Each area can perform a different function and potentially yield unique process and traceability information. This makes it necessary to configure the quality control environment to ensure that it is capable of collecting information that is relevant to the business needs.
- [Measurement Plans - Characteristics Page](#)
Use the Measurement Plans - Characteristics page (QS_MFDS_PLAN) to create and edit measurement plan characteristics.

Control Limits Page

Use the Control Limits page (QS_CONTROL_LIMIT) to view control-limit history for individual process streams.

Navigation:

Quality, and then **Review Quality Plans**, and then **Control Limits**

You can further qualify the inquiry by selecting to see the full specification history. To do this, select the **Full History** check box. This option ignores the date from field.

If you want to see the current specifications, deselect the Full History check box and select the **Active Only** check box

The first columns on the page vary depending on the quality function that you select. These columns are the hierarchy fields that are associated with the quality function.

Control Limit Details (1) Tab

Select the Control Limit Details (1) tab.

Displays control limits for the first subchart that is assigned to the characteristic.

Control Limit Details (2) Tab

Select the Control Limit Details (2) tab.

Displays the control limits for the second subchart if you are using a control chart that is constructed of multiple subcharts.

Related Topics

- [Understanding Quality Functions](#)
Most production environments comprise several processing or data-collection areas. Each area can perform a different function and potentially yield unique process and traceability information. This makes it necessary to configure the quality control environment to ensure that it is capable of collecting information that is relevant to the business needs.
- [Stream Details Page](#)
Use the Stream Details page (QS_STREAM_DETAIL) to maintain control limits for individual streams that are associated with each control plan.

7

Collecting Quality Data

Understanding the Quality Data Collection Process

Operator interaction is part of the data-collection methodology. Quality provides you with a comprehensive data-collection environment that combines operator data entry with online analysis and immediate feedback. You record sample information against a control plan and then view analysis results to make improvements or corrections to the process.

You can enter, maintain, and edit quality data against variable, defect, or defective characteristics within a control plan. The system creates a data-entry session for each new sampling, based on the inspection frequency, as a container for the related measurement, cause, and action information that you entered.

Data-Entry Pages

To access data-entry pages:

1. Select a control plan from a list of often-used plans (access list).
2. Enter the specific hierarchy fields associated with the control plan.

Each method accesses the same set of pages that you use to create a new data-entry session or complete a pending session.

Related Topics

- [Defining Data-Entry Access Lists](#)
To define data-entry access lists, use the Define Operator Access Lists component (QS_DE_ACCLIST8). This topic discusses how to define data-entry access lists.

Quality Data Entry

This diagram illustrates the process flow when creating a new data-entry session against a control plan. Choose to access the control plans using the access list mode or the hierarchy fields mode. For the new session, enter data using the subgroup method or the sample method and then the session ID is created. Next, submit the readings for analysis. Review and diagnose any system-generated alarms and review the results in graphic form:

This diagram illustrates the process flow.

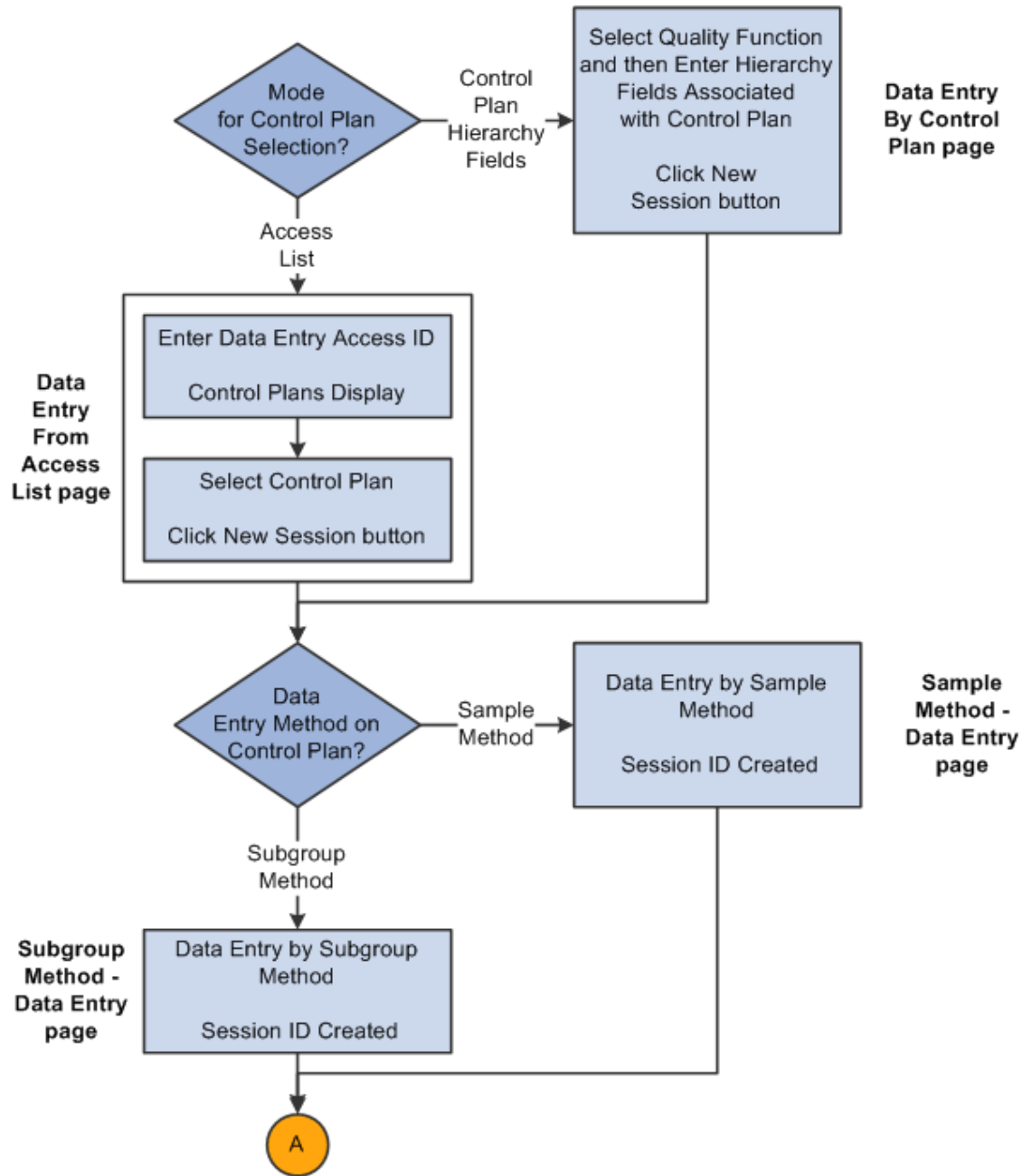

This diagram illustrates the process flow.

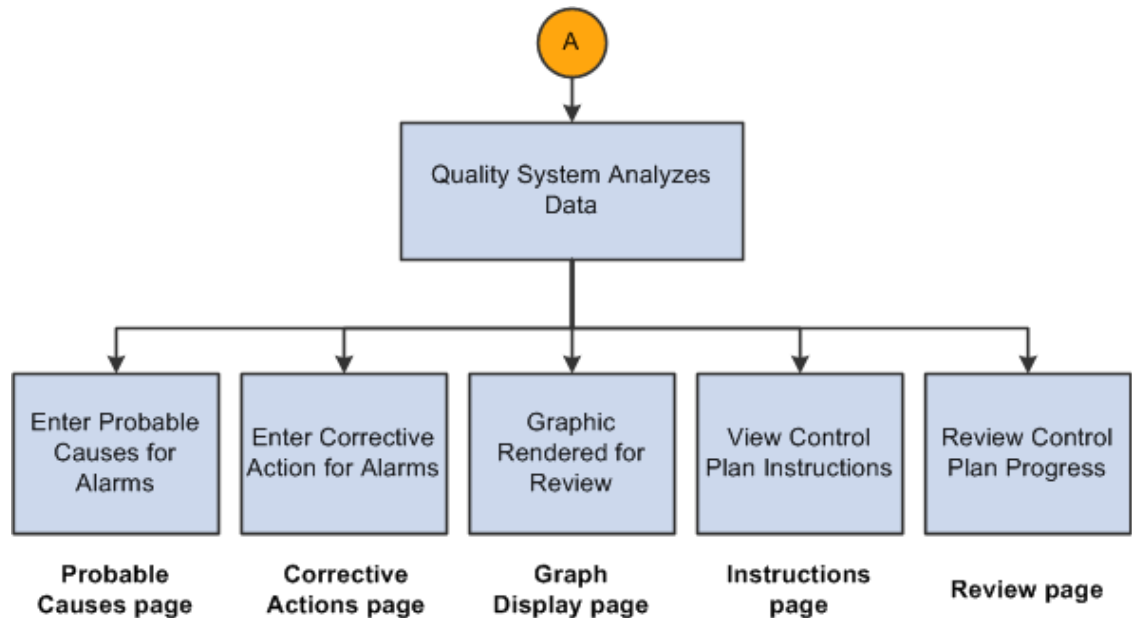

Use the following procedures to initiate a quality session and record sampling data.

To enter quality data:

1. Determine how you want to access the control plans.
2. If you choose the access list mode, perform the steps in the "To choose the access list mode" procedure.
3. If you choose the hierarchy field mode, perform the steps in "To choose the hierarchy field mode" procedure.

To choose the access list mode:

1. Create an access list by using the Define Operator Access List page and associate control plans with the access list using the Control Plan Selections page.
2. Enter the data entry access ID and then select the control plan on the Data Entry From Access List page with which you want to work.
3. Click the **New Session** button.
4. Enter data associated with the characteristics on the control plan on the Subgroup Method - Data Entry page or the Sample Method - Data Entry page.

The system invokes the appropriate page depending on the data-entry method defined for the control plan. While entering data you can view:

- Instructions for the control plan on the Instructions page.
 - Current results for a sampling on the Review page.
5. Submit the readings for analysis.
 6. Review and diagnose the alarms that the system generated.

If the system generates alarms, you can:

- View the alarm notifications for each characteristic.
- Enter the causes for the alarms on the Probable Causes page.

- Enter the corrective actions taken to correct the alarm condition on the Corrective Actions page.
7. (Optional) Enter causes for potential problems and corrective actions on the Probable Causes and Corrective Actions pages even if the system does not generate alarms.
 8. View the results as a graphic.
The working control chart that you assigned to the characteristic appears on the Graph Display page.
See [Viewing PeopleSoft Quality Graphics](#).

To choose the hierarchy field mode:

1. Select the quality function and then enter the hierarchy fields associated with the control plan using the Data Entry By Control Plan page.
2. Click the New Session button on the Data Entry By Control Plan page.
3. Enter data associated with the characteristics for the control plan on the Subgroup Method - Data Entry page or the Sample Method - Data Entry page.

The system invokes the appropriate data-entry page depending on the data-entry method that you defined for the control plan.

While entering data you can:

- Complete the data-entry readings for one or more characteristics on the control plan.
 - View the instructions for the complete control plan on the Instructions page.
 - View the current results for a sampling on the Review page.
4. Submit the readings for analysis.
 5. Review and diagnose the alarms that the system generated.

If the system generates alarms, you can:

- View the alarm notifications for each characteristic.
 - Enter the causes for the alarms on the Probable Causes page.
 - Enter the corrective actions taken to correct the alarm condition on the Corrective Actions page.
6. (Optional) Enter causes for potential problems and corrective actions on the Probable Causes and Corrective Actions pages even if the system does not generate alarms.
 7. View the results in a graphic.

The working control chart that you assigned to the characteristic appears on the Graph Display page.

See [Viewing PeopleSoft Quality Graphics](#).

Pending Session Recall

This graphic illustrates the process flow when recalling a pending data-entry session for completion. For the pending session that needs to be completed, choose to access the control plan using the access list mode or the hierarch fields mode. Select the data entry method of subgroup method or sample method and then complete the session. Next, the Quality system analyzes the data to generate any alarms, and display the results in graphic form:

This graphic illustrates the process flow.

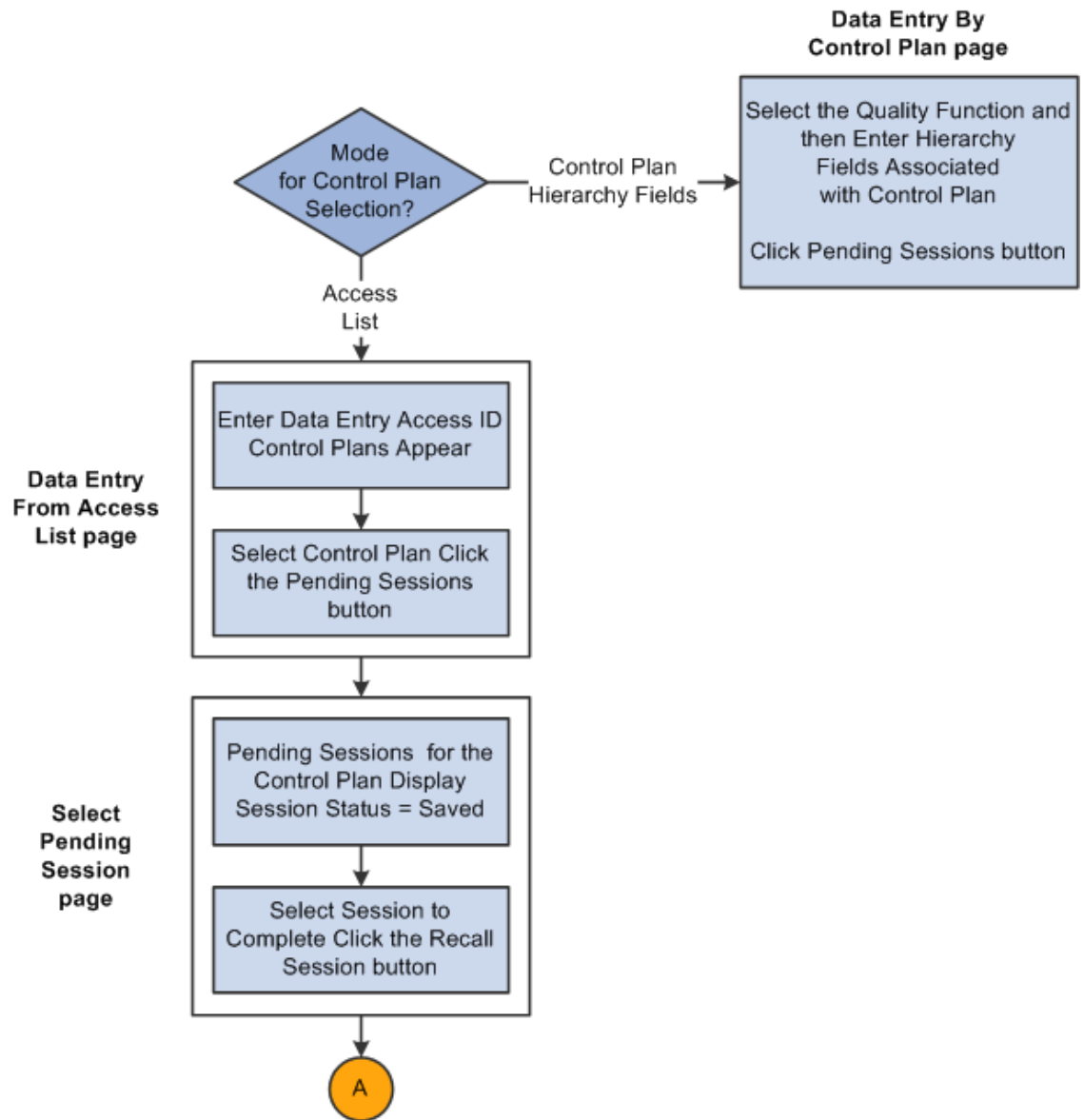

This graphic illustrates the process flow.

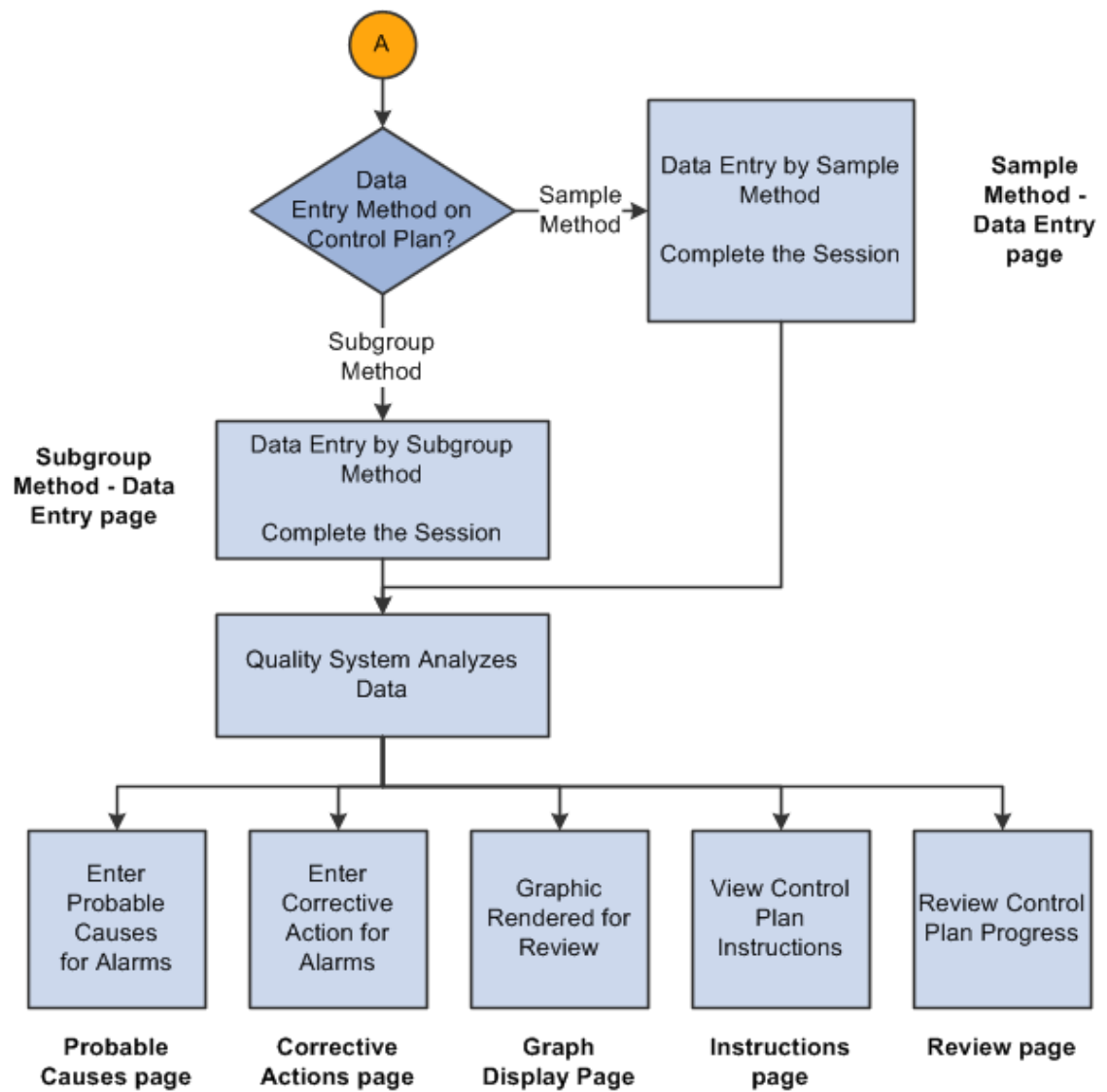

To recall a pending session:

1. Determine whether you have pending sessions that need to be completed and how you want to access the control plans.
2. If you choose the access list mode, perform the steps in the "To choose the access list mode" procedure.
3. If you choose the hierarchy field mode, perform the steps in the "To choose the hierarchy field mode" procedure.

To choose the access list mode:

1. Enter the data entry access list ID and select the control plan with which you want to work on the Data Entry From Access List page.
2. Click the **Pending Sessions** button on the Data Entry From Access List page.
3. Select the pending session that you want to complete, by clicking the **Recall Session** button on the Select Pending Session page.

4. Enter data associated with the characteristics for the control plan on the Subgroup Method - Data Entry page or the Sample Method - Data Entry page.

The appropriate data-entry page appears depending on the data-entry method that you defined for the control plan.

As you enter data for a session, you can:

- Complete the data-entry readings for the incomplete characteristics.
- View the instructions for the entire control plan on the Instructions page.
- View the current results for a sampling on the Review page.

5. Submit the readings for analysis.
6. Review and diagnose the alarms that the system generated.

If the system generates alarms, you can:

- View the alarm notifications for each characteristic.
- Enter the causes for the alarms on the Probable Causes page.
- Enter the corrective actions taken to correct the alarm condition on the Corrective Actions page.

7. (Optional) Enter causes for potential problems and corrective actions on the Probable Causes and Corrective Actions pages even if the system does not generate alarms.
8. View the results in a graphic.

The working control chart that you assigned to the characteristic appears on the Graph Display page.

See [Viewing PeopleSoft Quality Graphics](#).

To choose the hierarchy field mode:

1. Select the quality function and then enter the hierarchy fields associated with the control plan, using the Data Entry by Control Plan page.
2. Click the **Pending Sessions** button on the Data Entry by Control Plan page.
3. Select the pending session that you want to complete, by clicking the **Recall Session** button on the Select Pending Session page.
4. Enter data associated with the characteristics for the control plan on either the Subgroup Method - Data Entry page or the Sample Method - Data Entry page.

The system invokes the appropriate data-entry page depending on the data-entry method that you defined for the control plan. While you enter data for a session you can:

- Complete the data-entry readings for the incomplete characteristics.
- View the instructions for the entire control plan on the Instructions page.
- View the current results for a sampling on the Review page.

5. Submit the readings for analysis.
6. Review and diagnose the alarms that the system generated.

If the system generates alarms, you can:

- View the alarm notifications for each characteristic.
- Enter the causes for the alarms on the Probable Causes page.
- Enter the corrective actions taken to correct the alarm condition on the Corrective Actions page.

7. (Optional) Enter causes for potential problems and corrective actions on the Probable Causes and Corrective Actions pages even if the system does not generate alarms.
8. View the results as a graphic.
The working control chart that you assigned to the characteristic appears on the Graph Display page.

Completed Session Edits

This graphic illustrates the process flow for editing a completed session. The steps are explained below the graphic:

This graphic illustrates the process flow.

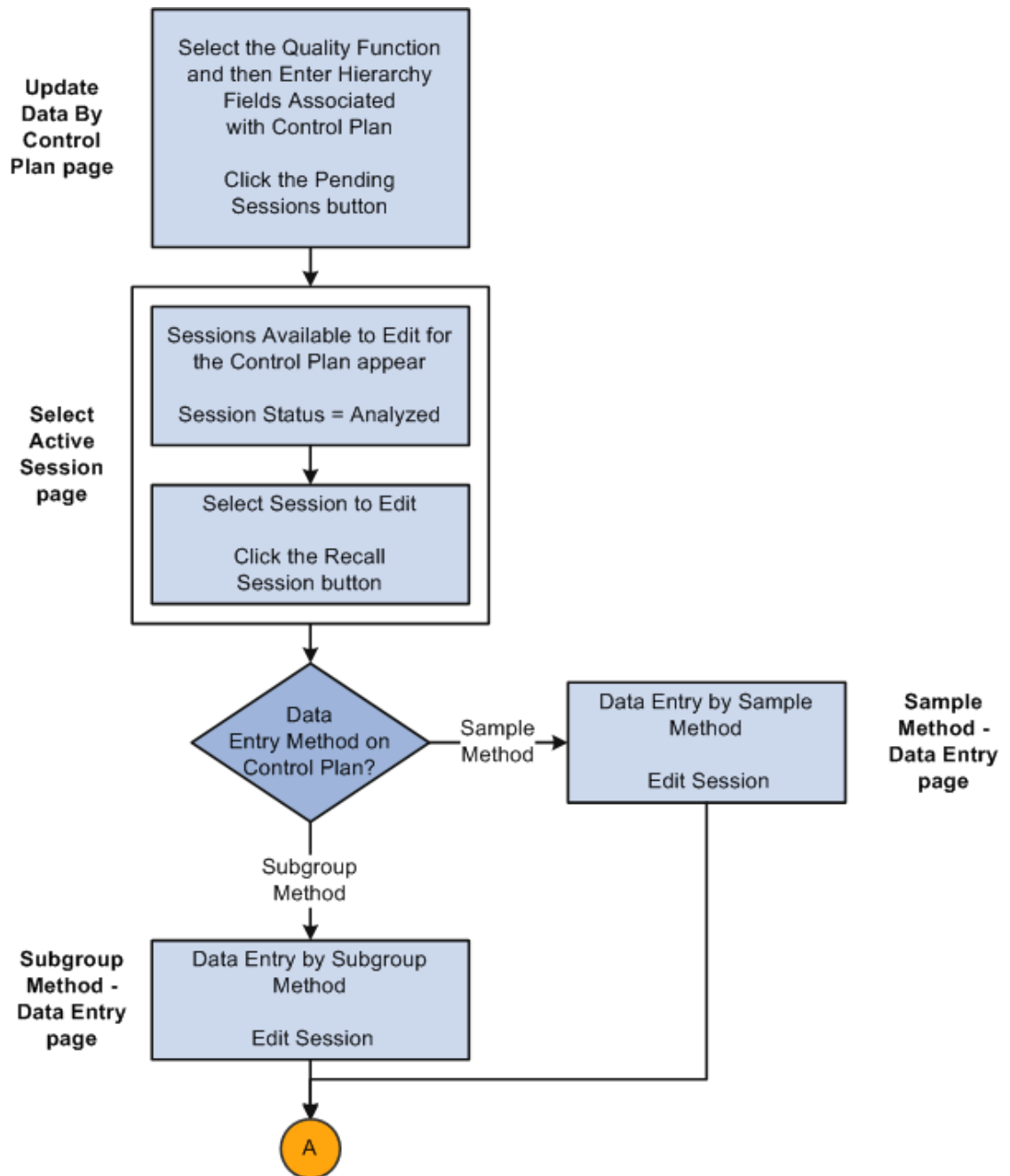

This graphic illustrates the process flow.

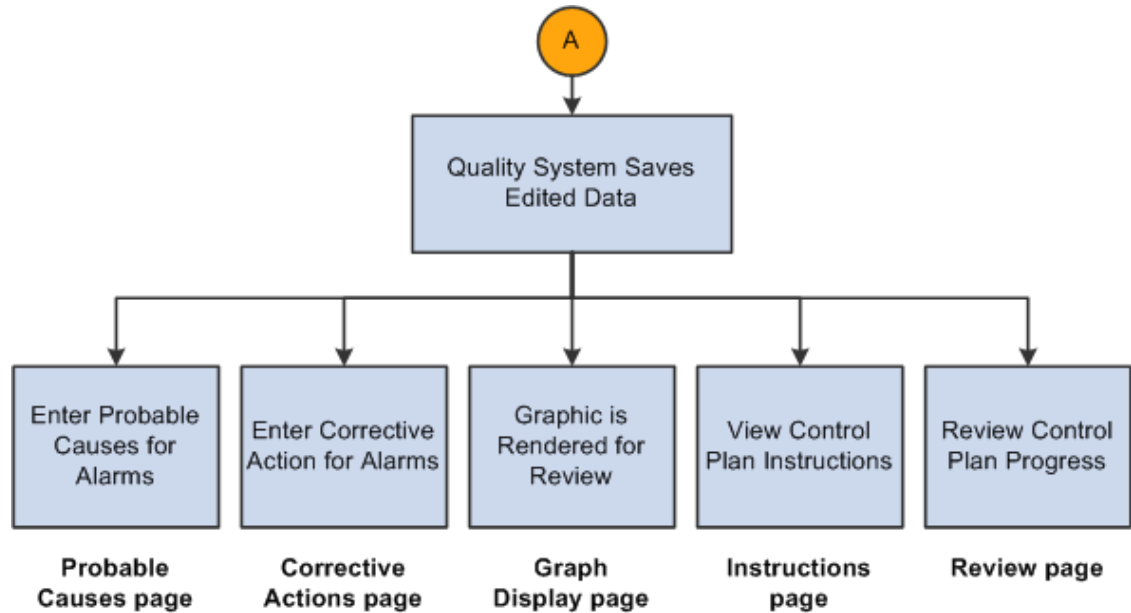

To edit data on a session that is completed:

1. Determine whether you have sessions that need to be edited, such as data that was entered incorrectly for the session.
2. Enter the hierarchy fields associated with the control plan on the Update Data By Control Plan page and click the **Pending Sessions** button.
3. Select the completed session that you want to edit, by clicking the **Recall Session** button on the Select Active Session page.
4. Edit data associated with the characteristics that are completed for the session by using the Subgroup Method - Data Entry page or the Sample Method - Data Entry page.

The system invokes the appropriate data-entry page depending on the data-entry method that you defined for the control plan. While editing data, you can:

- Edit the data-entry readings for completed characteristics.
 - View the instructions for the complete control plan on the Instructions page.
 - View the results for a sampling on the Review page.
5. Save the edited readings.

After you edit and save readings, the system does not generate new or cancel existing alarms; however, it does check acceptance limits (if defined). Plus, the system selects and displays the **Subgroup Was Edited** check box for each edited characteristic subgroup.

6. View the results as a graphic.

The working chart appears on the Graph Display page.

Common Elements Used in Collecting Quality Data

Field or Control	Description
Data Entry Access ID	A user-specified ID providing access to a list of predefined and often used control plans.
Session	Denotes a data-entry instance. A session encapsulates all characteristics, readings, alarms, and actions that you enter for specific inspection samplings. The system automatically generates the unique session ID.
Pending Session	The session has been saved, but not all sample values have been entered or analyzed.
Completed Session	All sample values have been entered and each characteristic has been analyzed.
Date Created	Displays the date and time that the session was created.
Data Entry Name	A name given to a series of control plans to be run together. The number in parentheses next to the name displays the number of control plans associated with the data entry name. For example, <i>Assembly_1 (3)</i> means that you have three control plans associated with the data entry name of <i>Assembly_1</i> .
New Session	Click this button to create a new session using the subgroup or sample method depending on the data-entry method associated with the control plan. From there, you can enter readings for the characteristics.
Pending Sessions	Click this button to view the sessions that are pending or the sessions that are completed. When you click this button the Select Pending Session or Select Active Session pages appear.
	Click the Next button to scroll to the next quality object.
	Click the Previous button to scroll to the previous quality object.
Add To List	After you select an attribute, click the Add To List button to populate the list for a Quality page.
	Click the Enter Defects button to record defects observed for defects or defectives data types.

Field or Control	Description
Calculate	Click this button to calculate and populate the Reading fields associated with a derived characteristic. This button is active only for derived-type characteristics. For example, suppose that you define three characteristics, such as length, width, and area and you define the area to equal the length times the width. If you have already entered readings for the length and width characteristics, click the Calculate button to generate readings for the area characteristic. The system calculates and automatically enters the derived readings on the page.
	Click the Next Control Plan in Sequence button to access the next control plan in sequence associated with the data entry name.
Complete	Click this button to populate the remaining reading fields with the average of the readings already entered for the characteristic. You can use this button after you enter at least one reading. In addition, you must have selected to average the data for an incomplete subgroup associated with a characteristic from the Measurement Plan page.
Repeat Sampling	Click this button to display the Data Entry page and create a new data-entry session. Use this feature to continue entering sample information without traversing the menu system. This button becomes active when you complete and save at least one characteristic for a control plan. The button is not active when editing a completed session.
	Click the View Chart button to display the current working chart for the characteristic that you selected. The data appears with the graph preference that is associated with the control plan characteristic.
	Click the Enter Probable Cause button to access the Probable Causes page and enter probable causes for alarms.
	Click the Enter Corrective Action button to access the Corrective Actions page and log any corrective actions taken.
	This button indicates an alarm associated with a subgroup of a characteristic. This button appears on various data entry, data analysis, and alarm review pages.

Defining Data-Entry Access Lists

To define data-entry access lists, use the Define Operator Access Lists component (QS_DE_ACCLIST8). This topic discusses how to define data-entry access lists.

Pages Used to Define Data-Entry Access Lists

Page Name	Definition Name	Usage
Define Operator Access List Page	QS_DE_ACCLIST	Define an access list. You create access lists and assign control plans to them. The lists present a concise list of frequently performed data-entry tasks to an operator. Multiple operators can use the same lists. The creation of an access list advances the security and flexibility in which administrators can assign specific data-entry obligations to operators.
Control Plan Selections Page	QS_DS_ACCLIST2	Display all control plans associated with a quality function and select the plans that you want to associate with the access list.

Define Operator Access List Page

Use the Define Operator Access List page (QS_DE_ACCLIST) to define an access list.

You create access lists and assign control plans to them. The lists present a concise list of frequently performed data-entry tasks to an operator. Multiple operators can use the same lists. The creation of an access list advances the security and flexibility in which administrators can assign specific data-entry obligations to operators.

Navigation:

Quality, and then **Prepare Data Collection**, and then **Define Operator Access Lists**

Field or Control	Description
Control Plan Selections	Click this link to select control plans to associate with the access list.
Inactive	Select this check box if you do not want the system to display this control plan during data entry.
Default	Select this check box to launch this control plan automatically when performing data entry using an access list.

Control Plan Selections Page

Use the Control Plan Selections page (QS_DS_ACCLIST2) to display all control plans associated with a quality function and select the plans that you want to associate with the access list.

Navigation:

Click the **Control Plan Selections** link on the Define Operator Access List page.

Select the **Select** check box next to each data entry name (control plan) that you want to assign to the access list. Control plans can be assigned to any number of access lists.

Note

Only control plans with a data entry name appears.

Related Topics

- [Understanding Control Plans](#)
Control plans identify specific quality control points or processes and provide an overall structure for data collection, reaction, and analysis. Control plans comprise these features:

Entering, Maintaining, and Editing Quality Data

This topic provides an overview of how to create a new sampling and discusses how to enter, maintain, and edit Quality data.

Pages Used to Enter, Maintain, and Edit Quality Data

Page Name	Definition Name	Usage
Data Entry From Access List Page	QS_DE_ACLEEXEC	<ul style="list-style-type: none"> • Select a control plan (by name) from a list. • Recall pending sessions from an access list. The mode is only available for pending sessions, not for completed sessions
Data Entry By Control Plan Page	QS_STRMROOT_SEL	<ul style="list-style-type: none"> • Specify a control plan by entering its hierarchy fields. • Recall pending sessions using hierarchy fields.
Update Data By Control Plan Page	QS_STRMROOT_SEL	Recall completed sessions using hierarchy fields. Recalling Sessions Using Hierarchy Fields
Select Pending Session Page	QS_SESSN_SEL	Select the pending session that you want to complete.
Select Active Session Page	QS_SESSN_SEL	Select the completed session that you want to edit. Select Pending Session Page

Understanding the Creation of a New Sampling

To create a new sampling:

1. Select the control plan that you are working on from either the access list or by entering hierarchy fields associated with the control plan.

You can enter the readings for an inspection sampling for each characteristic through the Data Entry From Access List or Data Entry By Control Plan pages.

2. Enter inspection readings for the various characteristics associated with a control plan.
If you do not complete the plan, you can save the session and recall it at a later time for updates.
3. Submit the data for analysis to assess control and view the current working chart for each characteristic.
4. Enter probable causes for alarms or log corrective actions for any characteristic.
5. Review the control plan and current sample results.
6. View instructions on how to perform the inspection readings for all characteristics.

Data Entry From Access List Page

Use the Data Entry From Access List page (QS_DE_ACLEEXEC) to .

Navigation:

Quality, and then **Enter Sampling Information**, and then **From Access List**, and then **Data Entry From Access List**

Select a control plan from an access list. This page simplifies the selection of repetitive control plans by inspection personnel.

Note

For security, the **Access ID** field does not provide a prompt list.

Field or Control	Description
Launch Default Data Entry	Click this link to launch the control plan that you specified as the default for this access ID.

Related Topics

- [Define Operator Access List Page](#)
Use the Define Operator Access List page (QS_DE_ACCLIST) to define an access list.
- [Using Subgroup and Sample Methods to Enter Data](#)
This topic discusses how to maintain Quality data using subgroup and sample methods.

Data Entry By Control Plan Page

Use the Data Entry By Control Plan page (QS_STRMROOT_SEL) to .

Navigation:

Quality, and then **Enter Sampling Information**, and then **By Control Plan**, and then **Data Entry By Control Plan**

Enter the hierarchy fields associated with the plan. The fields that appear vary depending on the quality function. In the lower portion of the page, the hierarchy fields associated with the specific quality function appear.

Recalling Pending Sessions From Access Lists

To recall a pending session from an access list:

1. Access the Data Entry From Access List page.

Note

You can recall pending or incomplete sessions by using either the Data Entry From Access List or Data Entry By Control Plan pages.

You can recall completed sessions for editing only by using the Update By Control Plan page.

2. Click the **Pending Sessions** button next to a control plan to access the Select Pending Session page.
3. Select the pending session to complete.

Related Topics

- [Data Entry From Access List Page](#)
Use the Data Entry From Access List page (QS_DE_ACLEEXEC) to .

Recalling Sessions Using Hierarchy Fields

To maintain or complete a pending session:

1. Access the Data Entry By Control Plan page.
2. Enter the appropriate hierarchy fields for the target control plan.
3. Click the **Pending Sessions** button to access the Select Pending Session page.
4. Select the specific session that you want to complete from the list.

To edit a completed session:

1. Access the Update Data By Control Plan page.
2. Enter the appropriate hierarchy fields for the target control plan.
3. Click the **Pending Sessions** button to access the Select Active Session page.
4. Select the specific session that you want to edit from the list.

Related Topics

- [Data Entry By Control Plan Page](#)
Use the Data Entry By Control Plan page (QS_STRMROOT_SEL) to .

Select Pending Session Page

Use the Select Pending Session page (QS_SESSN_SEL) to select the pending session that you want to complete.

Navigation:

Click the **Pending Sessions** button on the Data Entry From Access List page or the Data Entry By Control Plan page.

Depending on the mode of entry to these pages, the system displays either a list of pending sessions to be completed or a list of completed sessions available to edit. Sessions are listed in descending order of creation date. In addition, the hierarchy fields associated with the quality function and control plan appear.

Field or Control	Description
Session	Displays the pending or completed sessions.
Status	Displays the state of the session. Values include: <i>Saved</i> : Pending sessions that you can maintain. <i>Analyzed</i> : Completed sessions that you can edit.

The listed sessions are limited by the data persistence settings, the session data life days, and the edit data limit days that you defined for the quality function. This table lists the criteria that affects sessions:

Sessions	Session Status	Data Criteria
Pending	<i>Saved</i>	Current Date - Session Data Life Days
Completed	<i>Analyzed</i>	Current Date - Edit Data Limit Days

For example, suppose that you want to edit data for a completed session. The date is March 30, 2003, and the edit data limit days for the quality function is set to 20 days. The list of sessions that appear on this page are those sessions that you created between March 10, 2003 and March 30, 2003, with a session status of *Analyzed*.

Related Topics

- [Understanding Quality Functions](#)
Most production environments comprise several processing or data-collection areas. Each area can perform a different function and potentially yield unique process and traceability information. This makes it necessary to configure the quality control environment to ensure that it is capable of collecting information that is relevant to the business needs.
- [Entering, Maintaining, and Editing Quality Data](#)
This topic provides an overview of how to create a new sampling and discusses how to enter, maintain, and edit Quality data.

Using Subgroup and Sample Methods to Enter Data

This topic discusses how to maintain Quality data using subgroup and sample methods.

Pages Used to Maintain Quality Data Using Subgroup and Sample Methods

Page Name	Definition Name	Usage
Data Entry (Subgroup Method) Page	QS_DE_GUI_S	Enter readings for the inspection sampling for each characteristic subgroup according to subgroup.
Sample Method Page	QS_DE_GUI_I	Enter readings for the characteristic by individual units, one by one.

Page Name	Definition Name	Usage
Enter Defects Page	QS_DFCT8B_PNL	Record defect information associated with a sample data type of defects or defectives.

Understanding Subgroup and Sample Methods

You enter, maintain, and edit quality data for characteristics by using either the subgroup or sample method. Use the subgroup method to enter readings for an entire subgroup at once. Use the sample method to enter individual readings for each characteristic on one unit.

The method that you select for data collection depends on the way that you physically measure and record readings for characteristics with which you are working. While the pages are functionally equivalent, each page is optimized to enhance field navigation and input based on the type of item handling or inspection taking place.

To use the subgroup method:

1. Enter readings for one characteristic on as many units as it takes to meet the subgroup size for the characteristic.
2. Enter readings for the next characteristic until its subgroup size is met, and so on, until you inspect all of the characteristics for the control plan.

To use the sample method:

1. Enter data readings for each characteristic on one unit.
2. Enter readings for each characteristic on another unit, and so on, until you have inspected enough units to meet the subgroup size that you defined.

Data Entry (Subgroup Method) Page

Use the Data Entry (Subgroup Method) page (QS_DE_GUI_S) to enter readings for the inspection sampling for each characteristic subgroup according to subgroup.

Navigation:

- Click the **New Session** button on the Data Entry page From Access List or Data Entry By Control Plan pages.
- Click the **Recall Session** button on the Select Pending Session or the Select Active Session pages.

The Subgroup Method pages function basically the same, whether you are entering data for a new session, maintaining data for a pending session, or editing data for a completed session. The differences in the page behavior depend on the type of task that you are performing.

To enter data for a new session:

1. Enter data for all the characteristics for the control plan, including any defect classifications and tallies.
2. Enter causes and actions for the alarms after the characteristics have been analyzed.
3. Review the working chart for any characteristics.

To maintain data for a pending session:

1. Complete the readings for any unfinished characteristics or samples for the session.

The previously completed (analyzed) characteristics appear but cannot be changed.

2. Enter causes and alarms.
3. Review the working chart for any characteristic.

Note

A characteristic is considered complete after its sampling criteria has been fulfilled and analyzed. That is, subgroup results are calculated and alarm conditions evaluated. A data-entry session is considered complete after all the characteristics within the control plan have been analyzed.

To edit a completed session:

1. Make corrections to the data that you entered for that session.
2. Change trace fields, sample values, or defect information associated with the historical session.
3. Change or augment any of the probable causes and corrective actions.
4. Click the **Apply** button to resubmit the new readings.
5. Quality calculates and saves the results; however, it does not evaluate or generate new alarms.

Any prior alarm conditions remain in the database. Subgroups that are edited in this way are stamped in the database and annotated when they appear on control charts.

Characteristic

The system displays the number of characteristics associated with the control plan, such as 1 of 3 or 2 of 3.

The system uses the **Control Plan** field to display the number of control plans associated with a particular data entry name. For example, 1 of 1 means there is only 1 control plan associated with this data entry name.

User Input

Enter the row of data associated with the sample. The column titles that appear on the page correspond to the trace set fields associated with the control plan. If you previously defined the subgroup size, an equivalent number of detailed rows appear on the page. If you didn't define the subgroup size, which is possible for attributes-type characteristics using u, p, and np charts, enter the **Sgrp size** (subgroup size) on the page.

Enter the reading information for the different types of characteristics. Values are:

Value	Description
<i>Variable</i>	For variable data types, enter the value in the Reading field. The Enter Defects button does not appear for variable data-type characteristics.

Value	Description
<i>Defect</i>	For defect data type characteristics, select the actual defects and the number observed using the Enter Defects page. The attribute group associated with the control plan defines the defect selection lists. When you close the Enter Defects page, the defect tally is automatically placed in the Reading field. You can also enter the defect tally directly in the Reading field without accessing the Enter Defects page. What you enter on the Enter Defects page overrides what you enter directly in the Reading field on this page.
<i>Defective</i>	For defective data types, enter the observations in #Defectives . You also have the option of selecting any defect observations and counts on the Enter Defects page.

See [Enter Defects Page](#).

Characteristic - Other Information

As you submit samplings for analysis, Quality evaluates the process for control violations and displays any detected alarms. Up to three alarm conditions, one for mean, variance, and specification limit violations may appear in the center of the page. In addition, the appropriate control-chart labeling and associated subgroup calculations appear on the page.

Sample Method Page

The Sample Method pages function basically the same, whether you are entering data for a new session, maintaining data for a pending session, or editing data for a completed session. The differences in the page behavior depend on the type of task that you are performing.

Note

A subgroup is considered complete after its sampling criteria is fulfilled and analyzed. That is, subgroup results are calculated and alarm conditions evaluated. A data-entry session is considered complete after all the characteristics within the control plan have been analyzed.

Control Plan Information

The system uses the **Control Plan** field to display the number of control plans associated with a particular data entry name. For example, 1 of 1 means there is only 1 control plan associated with this data entry name.

Traceability

Enter the traceability data associated with the sample.

The titles of the columns that appear on the page correspond to the trace set fields associated with the control plan. Depending on the definition of the trace set, there may be one or more fields that you can enter.

Sample Values

If you previously defined the subgroup size, an equivalent number of detailed rows appear on the page. If you didn't previously define the subgroup size, which is possible for attributes-type characteristics using u, p, and np charts, you can enter the **Sgrp Size** (subgroup size) on the page.

Enter the reading information for the different types of characteristics.

Note

The heading for the **Reading** field changes to represent the sample you are currently on. For example, **Reading 1** lets you know you are entering data in the Reading field for the first sample.

Other Information

As you submit samplings for analysis, Quality evaluates the process for control violations and displays detected alarms. Up to three alarm conditions, one for means, variance, and specification limit violations may appear in the center of the page. In addition, the appropriate control-chart labeling and associated subgroup calculations appear on the page.

Related Topics

- [Enter Defects Page](#)
Use the Enter Defects page (QS_DFCT8B_PNL) to record defect information associated with a sample data type of defects or defectives.
- [Understanding Measurement Plans](#)
Measurement plans identify and group the characteristics that you use as quality indicators for an operation, product, or process. The characteristics may be *quantitative* (directly measurable), such as dimensions or finish; or they may be *qualitative*, such as product desirability. For each characteristic, you can also define the procedures and methods that you use to monitor process stability.

Enter Defects Page

Use the Enter Defects page (QS_DFCT8B_PNL) to record defect information associated with a sample data type of defects or defectives.

Navigation:

Click the **Enter Defects** button found on multiple pages.

To enter a complete defect description:

1. Select each defect component required for a complete defect description using the defect category group boxes.
Select the **Select One** check box next to the correct component.

Note

The attribute group assigned to this control plan defines the list of entries that appear in the category group boxes.

2. Click the **Add To List** button.

After you click this button, use the **List** group box (Location, Fault and With) to view the predefined defect category selections applicable to this control plan. Select from each component to build a completed defect description corresponding to actual observations.

3. Enter the number of defects of this type observed in the **Count** field.

Note

A defect count of zero is not valid.

To change a defect description:

1. Select the **List** check box next to the defect description that you want to change that appears in the **List** group box.
2. Select the correct defect component or components.
Select the **Select One** check box next to the correct component.
3. Click the **Add To List** button.

When you click this button, the system overrides the values for the selected defect descriptions with the new values.

Related Topics

- [Defining Attribute Groups](#)
To define attribute groups, use the Attribute Groups component (QS_ATTRIB_SET). This topic provides an overview of attribute groups and discusses how to define attribute groups.

Working With Control Plans

This topic discusses how to work with Control Plans.

Pages Used to Work With Control Plans

Page Name	Definition Name	Usage
Instructions Page	QS_DE_INSTRUCTIONS	Review instructions associated with the control plan while you enter data.
Review Page	QS_DE_REVIEW8	Review results and alarms for each characteristic on the control plan.
Graph Display Page	QS_CLCHART_RVW	View the current working chart for a characteristic.

Page Name	Definition Name	Usage
Probable Causes Page	QS_CAUSE8B_PNL	Record probable causes for alarms associated with the characteristic.
Corrective Actions Page	QS_ACTION8B_PNL	Record actions taken in response to an alarm condition or to log comments against the process.

Instructions Page

Use the Instructions page (QS_DE_INSTRUCTIONS) to review instructions associated with the control plan while you enter data.

Navigation:

- **Quality**, and then **Enter Sampling Information**, and then **From Access List**, and then **Data Entry From Access List**
Click the **New Session** or **Pending Session** buttons on the Data Entry From Access List page.
- **Quality**, and then **Enter Sampling Information**, and then **By Control Plan**, and then **Data Entry By Control Plan**
Click the **New Session** or **Pending Session** buttons on the Data Entry By Control Plan page.
- **Quality**, and then **Enter Sampling Information**, and then **Update Completed Sessions**, and then **Update Data By Control Plan**
Click the **Pending Session** button on the Update Data By Control Plan page.

This page displays the instructions defined for the measurement plan. The instructions are the same, whether you are using a subgroup or sample method. In the upper-right portion of the page, a text box displays the hierarchy fields associated with the control plan.

Review Page

Use the Review page (QS_DE_REVIEW8) to review results and alarms for each characteristic on the control plan.

Navigation:

- **Quality**, and then **Enter Sampling Information**, and then **From Access List**, and then **Data Entry From Access List**
Click the **New Session** or **Pending Session** buttons on the Data Entry From Access List page.
- **Quality**, and then **Enter Sampling Information**, and then **By Control Plan**, and then **Data Entry By Control Plan**
Click the **New Session** or **Pending Session** buttons on the Data Entry By Control Plan page.
- **Quality**, and then **Enter Sampling Information**, and then **Update Completed Sessions**, and then **Update Data By Control Plan**
Click the **Pending Session** button on the Update Data By Control Plan page.

This example illustrates the fields and controls on the Review page: Results tab. You can find definitions for the fields and controls later on this page.

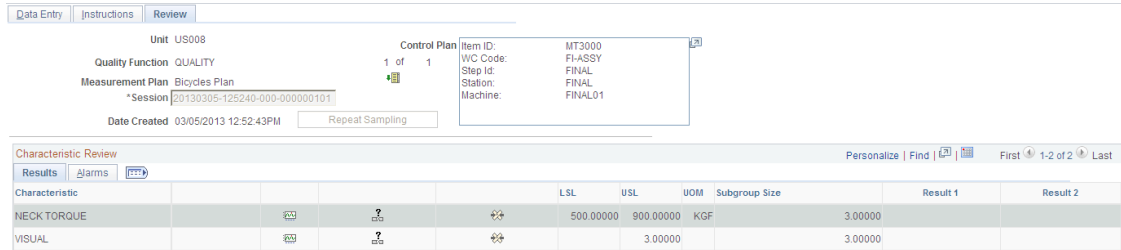

Control plans usually contain more than one characteristic. As you enter readings for a plan, you can review what has been analyzed. This page displays information and current subgroup results for each characteristic and is the same, whether you enter data for a new session, maintain a pending session, or edit a completed session.

In the upper-right portion of the page, a text box displays the hierarchy fields associated with the control plan. Each control plan characteristic appears in the **Characteristic** column.

Field or Control	Description
LSL (lower specification limit) and USL (upper specification limit)	Displays the lower and upper specification limits for the characteristic.
Subgroup Size	Displays the subgroup size.
Result 1 and Result 2	Displays the subgroup results, based on the associated control chart calculated from the readings.

Alarms Tab

Field or Control	Description
General Alarm, Chart 1 Alarm, and Chart 2 Alarm	Displays alarm conditions for the characteristic.

Related Topics

- [Graph Display Page](#)
Use the Graph Display page (QS_CLCHART_RVW) to view the current working chart for a characteristic.
- [Probable Causes Page](#)
Use the Probable Causes page (QS_CAUSE8B_PNL) to record probable causes for alarms associated with the characteristic.

Graph Display Page

Use the Graph Display page (QS_CLCHART_RVW) to view the current working chart for a characteristic.

Navigation:

- Click the **View Chart** button on the Review page.
- Select the **Display Graph** option when performing alarm review.

The graph defined by the graph preference that is associated with the characteristics on the measurement plan appears. The graph is based upon the current N-point history for the process and may be a control chart, histogram, Pareto chart, or bar graph. In this mode.

See [Viewing PeopleSoft Quality Graphics](#).

Related Topics

- [Understanding PeopleSoft Quality Application Client Charts and Analysis Tools](#)
Quality provides industry-standard charts and graphs for you to assess process performance and optimize control to achieve continuous process improvement. Each chart possesses unique display and analysis traits that you can alter to enhance the interpretation of the data. Using the Quality application client, you can display individual graphs, multiple graphs, or overlay graphs simultaneously for ease of comparison or reporting.

Probable Causes Page

Use the Probable Causes page (QS_CAUSE8B_PNL) to record probable causes for alarms associated with the characteristic.

Navigation:

Click the **Enter Probable Cause** button on the Review page.

Use this page to enter probable causes for an alarm or process behavior. You can post probable causes and corrective actions against any subgroup that has been analyzed, whether or not alarms have been detected.

To enter a probable cause definition:

1. Select each probable cause component required for a complete probable cause definition using the category group boxes.

Select the **Select One** check box next to the correct component.

Note

The attribute group assigned to this control plan defines the list of entries and actual labels that appear in the category group boxes.

2. Click the **Add Probable Cause to List** button.

After you click this button, use the **List** group box (Problem and Affecting) to view the predefined probable cause category selections applicable to this control plan. Select from each component to build a completed probable cause definition corresponding to actual observations.

To change a probable cause definition:

1. Select the **List** check box next to the probable cause definition that you want to change that appears in the **List** group box.

2. Select the correct probable cause component or components.

Select the **Select One** check box next to the correct component.

3. Click the **Add Probable Cause to List** button.

When you click this button the system overrides the values for the selected probable cause definition with the new values.

Related Topics

- [Defining Attribute Groups](#)
To define attribute groups, use the Attribute Groups component (QS_ATTRIB_SET). This topic provides an overview of attribute groups and discusses how to define attribute groups.

Corrective Actions Page

Use the Corrective Actions page (QS_ACTION8B_PNL) to record actions taken in response to an alarm condition or to log comments against the process.

Navigation:

Click the **Enter Corrective Action** button on the Review page.

Use this page to enter corrective actions for an alarm or process behavior. You can post probable causes and corrective actions against subgroups that have been analyzed, whether or not alarms have been detected.

To enter a corrective action definition:

1. Select the action component required for a corrective action definition using the **Category** group box.

Select the **Select One** check box next to the correct component.

Note

The attribute group assigned to this control plan defines the list of entries and actual labels that appear in the category group box.

2. Click the **Add Corrective Action to List** button.

After you click this button, use the **List** group box (Action) to view the predefined corrective action category selections applicable to this control plan. Select the component to build a completed corrective action definition corresponding to actual observations.

To change a corrective action definition:

1. Select the **List** check box next to the corrective action definition that you want to change that appears in the **List** group box.

2. Select the correct corrective action component.

Click the **Select One** check box next to the correct component.

3. Click the **Add Corrective Action to List** button.

When you click this button, the system value overrides the value for the selected corrective action definition with the new value.

Related Topics

- [Defining Attribute Groups](#)
To define attribute groups, use the Attribute Groups component (QS_ATTRIB_SET). This topic provides an overview of attribute groups and discusses how to define attribute groups.

8

Reviewing Process Performance Information

Understanding the Alarm Review Process

When quality control violations occur, it is important to route the information to those responsible for assessing causes and taking corrective actions. The process of dispersing, recalling, and responding to these control violations is called alarm review.

Quality provides these alarm-review mechanisms:

- Operator viewing alarms.

As operators enter data against a control plan, Quality analyzes sample readings online and immediately displays alarm conditions on the same page. You can log probable causes and corrective actions during the same session.

- Receiving alarm notifications using Workflow.

Alarms generated by manual data entry and automated data collection through the Quality enterprise integration point (EIP) are directed as they occur to various worklists. The lists are populated and managed by Workflow on a role-user basis. From the worklist, the system provides a detail page that displays relevant process and subgroup information, as well as the working control chart for the data encapsulated by the alarm. You can note probable cause and corrective actions.

- Recalling alarms selectively.

You can query alarms by process, age, or type using alarm access profiles. The profiles serve as templates, allowing quick recall of alarms, regardless of the data-collection method, meeting extraction criteria that is specific to the job function or area of responsibility. The system recalls alarms and presents them in a summarized page. A detail page is linked to each alarm so that you can view relevant process and subgroup information and the working control chart for the data encapsulated by the alarm. You can note probable cause and corrective actions.

Related Topics

- [Entering, Maintaining, and Editing Quality Data](#)
This topic provides an overview of how to create a new sampling and discusses how to enter, maintain, and edit Quality data.
- [Viewing Alarms Using PeopleSoft Workflow](#)
This topic discusses how to view Alarms using PeopleSoft workflow.
- [Alarm Detail Page](#)
Use the Alarm Detail WF page (QS_ALM_WF_DET) to view alarms that were generated from the Start Alarm Workflow process.
- [Viewing Alarms](#)
To define alarm access profiles, use the Define Alarm Review Criteria component (QS_ALM_ACCLIST). This topic provides an overview of alarm access profiles and discusses how to view Alarms.

Common Elements Used in Reviewing Process Performance Information

Field or Control	Description
Alarm Access ID	The identifier or name given to an alarm review profile.
Alarm Types	Defines which alarms the system displays for inquiries. Values include: <i>All Alarms</i> : Displays all alarms regardless of probable cause or corrective action status. <i>Closed - Actions Logged</i> : Displays only alarms with probable cause or corrective action logged against them. <i>Open - No Actions Logged</i> : Displays only alarms with probable cause or corrective action not logged against them.
Return to Main Page	Click this link to display the originating (alarm listing) page.
View Instructions	Click this link to display the instructions associated with the measurement plan where the alarm occurred.
Display Graph	Select this option to display the default control chart associated with a characteristic. Note : Data filling the graph is the N points (subgroups) leading up to the alarm condition, as defined by the control procedure assigned to this characteristic.
	Click the Enter Probable Cause button to access the Probable Causes page where you can enter the probable causes against any subgroup selected.
	Click the Log Actions button to access the Corrective Actions page where you log any corrective actions taken to correct the alarm condition.
	This button indicates an alarm associated with a subgroup of a characteristic. This button appears on various data entry, data analysis, and alarm review pages.
Sample Detail	Click this link to access the Sample Detail page that contains individual sample values and trace field entries for the subgroup. You can apply causes and actions against any subgroup in the list not just the most current subgroup.

Viewing Alarms

To define alarm access profiles, use the Define Alarm Review Criteria component (QS_ALM_ACCLIST). This topic provides an overview of alarm access profiles and discusses how to view Alarms.

Pages Used to View Alarms

Page Name	Definition Name	Usage
Define Alarm Review Criteria Page	QS_ALM_ACCLIST	Define an alarm access ID that specifies the selection criteria for alarm review.
Review Alarms Page	QS_ALM_RVW_INQ	View alarms that match the selection criteria that you specified on the alarm access profile.
Alarm Detail Page	QS_ALM_RVW_DET	View the detailed information associated with the alarm. From this page you can access other pages, where you can review a chart, enter probable causes for the alarms, or log corrective actions.
Summarize Alarm Attributes Page	QS_ANLZ_ALMSUM_SPG	Select the attribute that you want to analyze and then have the system create a Pareto chart of that attribute. Review Alarms Page
Instructions Page	QS_INSTRUCT_PNL	View the control plan instructions where an alarm occurred.
Sample Values / Traceability Detail Page	QS_TRCDET_PNL	View the actual sample values for the subgroup and trace fields that were entered for the subgroup.

Understanding Alarm Access Profiles

Quality analyzes data that you enter online and generates alarms if a control violation occurs for the process. When an alarm occurs, operators can take immediate action to correct the problem, or a quality analyst can review and monitor the alarms at a later date, enter causes for the alarms, and log corrective actions.

To facilitate alarm review and reduce review time for multiple alarms, create an alarm-access profile where you specify the processes or control plans that you want to view on an ongoing basis. You can also:

- View alarms of a relative age for which causes or corrective actions have not been taken.
- View only alarms where some action has been taken.
- View both types of alarms.

Define Alarm Review Criteria Page

Use the Define Alarm Review Criteria page (QS_ALM_ACCLIST) to define an alarm access ID that specifies the selection criteria for alarm review.

Navigation:

Quality, and then **Prepare Analysis**, and then **Define Alarm Review Criteria**, and then **Define Alarm Review Criteria**

Field or Control	Description
Recall Alarms of Type	Select a type of alarm to recall.
Review Period Days	Enter the relative age of alarms that you want to review. The system returns alarms based on the number of days specified subtracted from the current date.

Selection Criteria

These fields are the hierarchy fields associated with the quality function that you select. Select one of the following qualifiers next to each hierarchy field, and enter the appropriate data expression that goes with the qualifier.

Field or Control	Description
<>	Select alarms where the hierarchy field is not equal to the value.
=	Select alarms where the hierarchy field is equal to the value.
ALL	All entries are returned. There is no qualification on this field.
BETWEEN	Select alarms between two hierarchy values that you enter.
LIKE	Select alarms where the field is like or similar to the value. The % sign is used as the wildcard.

For example, if you specify item ID as a hierarchy field, and you enter an item ID of *LIKE* and *30%*, then with this expression, the system retrieves all alarms associated with items starting with the number 30. The % character denotes the wildcard position and is used anywhere in the value string. The system uses the % character to form the search pattern for the item.

When using the *BETWEEN* qualifier, you must separate the expression by commas. For example, if you want to retrieve alarms associated with a particular set of work centers, you enter *BETWEEN WC10001, WC20001*. With this expression, the system retrieves alarms associated with the work centers between those two values.

Review Alarms Page

Use the Review Alarms page (QS_ALM_RVW_INQ) to view alarms that match the selection criteria that you specified on the alarm access profile.

Navigation:

Quality, and then **Analyze Quality Results**, and then **Review Alarm Conditions**, and then **Review Alarms**, and then **Review Alarms**

This example illustrates the fields and controls on the Review Alarms page: Stream Hierarchy tab. You can find definitions for the fields and controls later on this page.

Review Alarms

Unit US008

Quality Function QUALITY

Alarm Access ID 1 Test

*Alarm Types All Alarms

Review Period Days 2

Alarm List Personalize | Find | View All | First | 1 of 1 | Last

Stream Hierarchy Alarm Status

Date Submitted	Characteristic	Item ID	Work Center	Machine Code	Station Code	QC Step ID	Measurement Plan
	Detail						

Make sure that an alarm access profile has been defined and alarms have been generated against control plans to populate the page.

Note

To enhance security, the **Alarm Access ID** field does not provide a prompt list.

The first columns to appear depend on the quality function that you select. The columns are the hierarchy fields associated with the quality function.

Field or Control	Description
Date Submitted	Displays the date and time that the alarm occurred.
Characteristic	Displays the characteristic where the alarm was generated. Click the Characteristic (Display Detail) link to access the Alarm Detail page.
Summary Analysis	Click this link to view a Pareto chart of various alarm-related attributes.

Alarm Status Tab

Select the **Alarm Status** tab.

Field or Control	Description
Test Violations	Displays the number of test violations that caused the alarm to trigger. The alarm is tagged to a specific subgroup, where up to three test violations can be detected for each subgroup: means and variance charts and specification violation.
Cause Count	Displays the number of probable causes previously entered against this alarm.
Action Count	Displays the number of corrective actions previously logged against this alarm.

Alarm Detail Page

Use the Alarm Detail page (QS_ALM_RVW_DET) to view the detailed information associated with the alarm.

From this page you can access other pages, where you can review a chart, enter probable causes for the alarms, or log corrective actions.

Navigation:

Click a **Characteristic** (Display Detail) link on the Review Alarms page.

This example illustrates the fields and controls on the Alarm Detail page. You can find definitions for the fields and controls later on this page.

Alarm Detail
[Return To Main Page](#)

Stream Hierarchy	Alarm Detail
<p>Unit: US008</p> <p>Item ID: MT3000</p> <p>QC Step Id: FINAL</p> <p>Work Center: FI-ASSY</p> <p>Machine Code: FINAL01</p> <p>Station Code: FINAL</p>	<p>Measurement Plan: Bicycles Plan ⚠</p> <p>Characteristic: NECK TORQUE</p> <p>Date Submitted: 10/09/2009 3:35:04PM</p> <p>User ID: VP1</p> <p>Session ID: 20091009-153410-000-000000101</p> <div style="border: 1px solid #4F81BD; padding: 5px; margin-top: 10px;"> <p style="background-color: #4F81BD; color: white; margin: 0; padding: 2px;">Control Test Violations</p> <p style="margin: 5px 0;">Control Limit Violation (mean)</p> </div> <p style="margin-top: 10px;">Graph Data for This Period: <input type="text" value=""/> ▼</p> <p>Go To Page: <input type="text" value="- Alarm Detail -"/> ▼</p>

This page displays all the relevant subgroup information associated with a specific alarm.

Stream Hierarchy

The system displays the hierarchy fields associated with the quality function.

Alarm Detail

The system displays the basic information about the alarm, including the session ID associated with the alarm.

Field or Control	Description
Graph Data for This Period	Select the type of graph that you want. Values are <i>Control Chart, Histogram, Pareto of Alarms, Pareto of Comments, Pareto of Corrective Actions, Pareto of Defects, and Pareto of Probable Causes.</i>

Control Test Violations

Displays the control-test violations associated with the alarm. There can be up to three test violations per alarm.

Additional Links

You can link to other pages using the **Go To Page** field to enter corrective and probable cause actions and sample details.

Instructions Page

Use the Instructions page (QS_INSTRUCT_PNL) to view the control plan instructions where an alarm occurred.

Navigation:

Select the **View Instruction** option for the **Go To Page** field on the Alarm Detail page.

This example illustrates the fields and controls on the Instructions page. You can find definitions for the fields and controls later on this page.

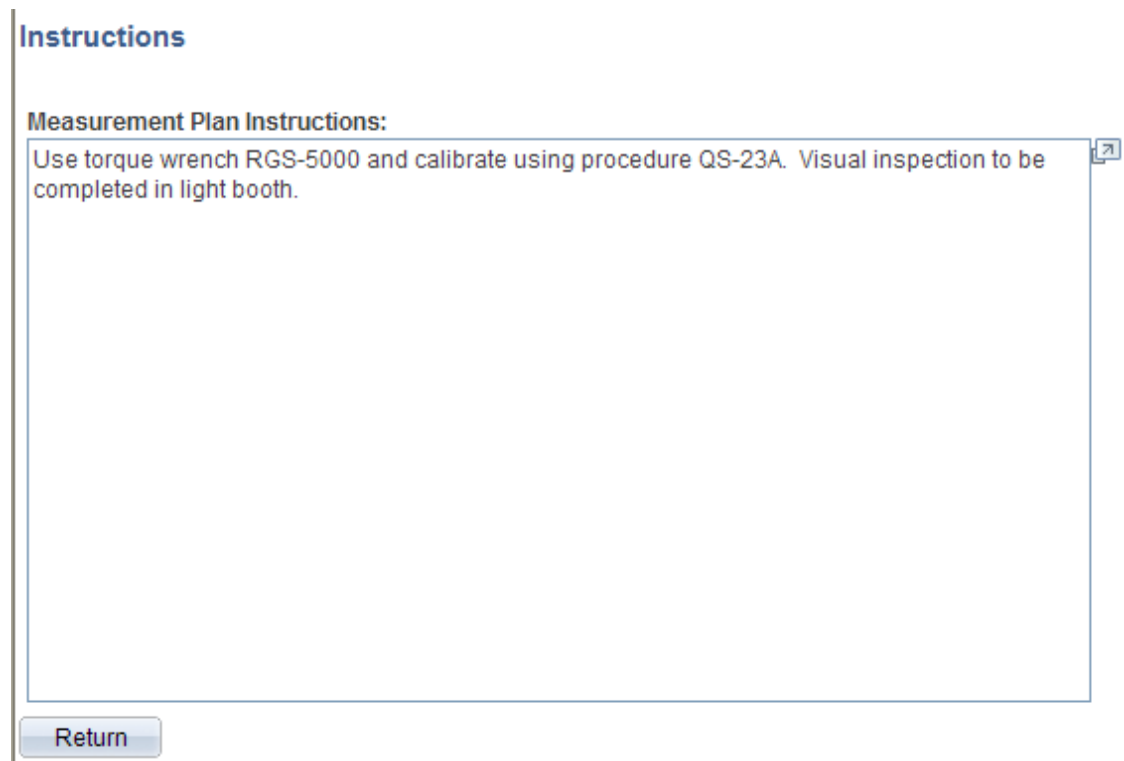

The system displays the measurement plan instructions that are associated with the control plan.

Sample Values / Traceability Detail Page

Use the Sample Values / Traceability Detail page (QS_TRCDET_PNL) to view the actual sample values for the subgroup and trace fields that were entered for the subgroup.

Navigation:

Select the **Sample Detail** option for the **Go To Page** field on the Alarm Detail page.

This example illustrates the fields and controls on the Sample Values / Traceability Detail page. You can find definitions for the fields and controls later on this page.

Sample Values / Traceability Detail

Traceability Values									
Sample	Reading	Task Code	Production Area	Crew Name	Tool ID	Date Timestamp	User ID	Operation Sequence	Prod
1	580.000000					10/09/2009 3:34:10.000000PM	VP1		
2	590.000000					10/09/2009 3:34:10.000000PM	VP1		
3	585.000000					10/09/2009 3:34:10.000000PM	VP1		

[Return](#)

The page displays the sample details and trace field information associated with the subgroup when the alarm occurred.

Field or Control	Description
Sample	Displays the sample number.
Reading	Displays the sample or measurement value.
User ID	Displays the user ID of the operator who performed the data collection (applies only to manual data entry).
Any/all traceable fields	Displays the trace field values that are tagged to samples for this subgroup.

Viewing Alarms Using PeopleSoft Workflow

This topic discusses how to view Alarms using PeopleSoft workflow.

Pages Used to View Alarms Using Workflow

Page Name	Definition Name	Usage
Start Alarm WorkFlow Page	QS_START_WF	Initiate the Start Alarm Workflow Application Engine process (QS_ALM_WF) that takes generated alarms and posts alarm entries to the worklist or generates emails to notify appropriate individuals of the alarms.
Alarm Detail Page	QS_ALM_WF_DET	View alarms that were generated from the Start Alarm Workflow process.

Related Topics

- [Delivered Workflow for PeopleSoft Quality](#)
This section discusses the Quality workflow.

Start Alarm WorkFlow Page

Use the Start Alarm Workflow page (QS_START_WF) to initiate the Start Alarm Workflow Application Engine process (QS_ALM_WF) that takes generated alarms and posts alarm entries to the worklist or generates emails to notify appropriate individuals of the alarms.

Navigation:

Quality, and then **Prepare Analysis**, and then **Start Alarm Workflow Process**, and then **Start Alarm WorkFlow**

You must have previously entered data against a subgroup and generated alarms before starting the process. The process takes previously generated alarms and posts them to appropriate individual worklists or notifies them using email.

Note

You should schedule this process as a recurring process to ensure uninterrupted dispatch of alarms to the worklists.

Alarm Detail Page

Use the Alarm Detail WF page (QS_ALM_WF_DET) to view alarms that were generated from the Start Alarm Workflow process.

Navigation:

Quality, and then **Analyze Quality Results**, and then **Review Alarm Workflow Detail**, and then **Alarm Detail WF**

You must have previously entered data against a subgroup and generated alarms. You can use this page only if you incorporated Workflow into Quality. To review a session, click an alarm entry on the worklist.

This page is similar to the Review Alarms - Alarm Detail page.

Note

Access this page only through worklist.

Related Topics

- [Review Alarms Page](#)
Use the Review Alarms page (QS_ALM_RVW_INQ) to view alarms that match the selection criteria that you specified on the alarm access profile.

Reviewing Control Plan Performance

This topic provides an overview of the Control Plan Performance component.

Pages Used to Review Control Plan Performance

Page Name	Definition Name	Usage
Selection Criteria Page	QS_STRMRVW_SEL	Select a control plan and specify the timeframe from which you want to extract information.
Stream Review Page	QS_STRMRVW_GEN	View summary information for all process streams in the control plan.
Compare Data Statistic Page	QS_ANLZ_STSSUM_SPG	Select the statistic for comparison. Stream Review Page
Compare Dataset Statistics Page	QS_BARGRAPH_RVW	View a bar graph comparing the selected statistics for all characteristics in the control plan. Stream Review Page
Subgroup Detail Page	QS_SGRP_DET_PNL	View subgroup results associated with a selected process stream.
Basic Statistics Page	QS_STRMRVW_STS	View basic statistics by stream.
Capability Indices Page	QS_STRMRVW_STS2	Display capability indices by stream.
Attributes Statistics Page	QS_STRMRVW_STS4	View attribute statistics associated with the defects or defectives characteristics for the control plan.

Understanding the Control Plan Performance Component

You can monitor process performance using the Review Control Plan Performance component. For example, you can assess key statistics, perform graphical analysis, and, if needed, post probable causes and corrective actions. The inquiry is similar to creating a quality data extraction, but does not require the SQL-like qualification of plan hierarchy fields. Instead, you enter the specific hierarchy field values related to the control plan. These pages produce a quick snapshot of the process data over a specified period of time.

In addition, the process information on these pages can be downloaded in the form of a quality application client dataset and used for exploratory analysis off-line.

Note

This option is available if the Quality application client is installed.

Related Topics

- [Defining Data Extractions and Loading Datasets](#)
To define data extractions, use the Define Extraction Criteria component (QS_QSX_DEF). This topic discusses how to define data extractions and load datasets.

- [Understanding PeopleSoft Quality Application Client Charts and Analysis Tools](#)
Quality provides industry-standard charts and graphs for you to assess process performance and optimize control to achieve continuous process improvement. Each chart possesses unique display and analysis traits that you can alter to enhance the interpretation of the data. Using the Quality application client, you can display individual graphs, multiple graphs, or overlay graphs simultaneously for ease of comparison or reporting.

Selection Criteria Page

Use the Selection Criteria page (QS_STRMRVW_SEL) to select a control plan and specify the timeframe from which you want to extract information.

Navigation:

Quality, and then **Analyze Quality Results**, and then **Review Ctrl Plan Performance**, and then **Selection Criteria**

This example illustrates the fields and controls on the Selection Criteria page. You can find definitions for the fields and controls later on this page.

Selection Criteria

Unit US008

Quality Function QUALITY

Measurement Plan

Item ID

QC Step ID

Work Center

Machine Code

Station Code

*Select Sessions By Subgroup Window

Number of Subgroups

Review Period Days

Date From BT

Date To BT

From Time

To Time

Search

Select the specific hierarchy fields in the upper portion of the page associated with the control plan for which you want to review performance. The hierarchy fields vary depending on the quality function that you select.

Field or Control	Description
Select Sessions By	<p>Select the time frame for which you want to view the control plan performance. Values include:</p> <p><i>All Subgroups</i>: Retrieves all subgroups for the process.</p> <p>Note: Selecting <i>All Subgroups</i> against high-volume processes may cause longer processing times.</p> <p><i>Daily Window</i>: Retrieves data starting from a specified number of days from the current date and time. Enter the number of days to subtract from the current date in the Review Period Days field.</p> <p><i>Specific Date Range</i>: Selects data within a specific date range. Enter the date from and from time, as well as the date to and to time.</p> <p><i>Subgroup Window</i>: Selects the most current N subgroups completed. Enter the number of subgroups that you want in the Number of Subgroups field.</p>

Stream Review Page

Use the Stream Review page (QS_STRMRVW_GEN) to view summary information for all process streams in the control plan.

Navigation:

Quality, and then **Analyze Quality Results**, and then **Review Ctrl Plan Performance**, and then **Stream Review**

This example illustrates the fields and controls on the Stream Review page. You can find definitions for the fields and controls later on this page.

- Navigation tabs: Selection Criteria, **Stream Review**, Basic Statistics, Capability Indices, Attributes Statistics
- Unit: US008
- Quality Function: QUALITY
- Measurement Plan: Bicycles Plan
- Link: [Comparative Analysis](#)
- Table: Stream Review

Characteristic	Stream ID	LSL	USL	Subgroups	Alarms	Display Graph
NECK TORQUE	101	500.00000	900.00000	7	2	<input type="button" value="Display Graph"/>
VISUAL	102		3.00000	7	2	<input type="button" value="Display Graph"/>

Field or Control	Description
Comparative Analysis	Click this link to view a bar graph comparing selected statistics for all characteristics in the control plan.

Field or Control	Description
Characteristic (Display Detail)	Click this link to access the Subgroup Detail page for that characteristic. The Subgroup Detail page lists the subgroup values that you selected and used to calculate the summary display.
Stream ID	Displays a unique process stream that was defined by the system.
LSL (lower specification limit)	Displays the current lower specification limit.
USL (upper specification limit)	Displays the current upper specification limit.
Subgroups	Displays the number of subgroups the system retrieves and uses for performance estimates.
Alarms	Displays the number of alarms occurring for the subgroup during the time period.
Display Graph	Select the type of graph that you would like to review for this characteristic. Values are <i>Control Chart</i> , <i>Histogram</i> , <i>Pareto of Alarms</i> , <i>Pareto of Comments</i> , <i>Pareto of Corrective Actions</i> , <i>Pareto of Defects</i> , and <i>Pareto of Probable Causes</i> .

Related Topics

- [Data Entry \(Subgroup Method\) Page](#)
Use the Data Entry (Subgroup Method) page (QS_DE_GUI_S) to enter readings for the inspection sampling for each characteristic subgroup according to subgroup.

Subgroup Detail Page

Use the Subgroup Detail page (QS_SGRP_DET_PNL) to view subgroup results associated with a selected process stream.

Navigation:

Click the **Characteristic** (Display Detail) link on the Stream Review page.

This example illustrates the fields and controls on the Subgroup Detail page. You can find definitions for the fields and controls later on this page.

Subgroup Detail

Measurement Plan: Bicycles Plan
Characteristic: NECK TORQUE

[Return To Main Page](#)
[View Instructions](#)

Subgroup List		Customize Find View All First 1-7 of 7 Last					
		Date Submitted	Subgroup Size	Chart 1 Result	Chart 2 Result	Test Violations	Action Count
?	✖	10/09/2009 3:26:16PM	3.00000	661.66667	25.00000		
?	✖	10/09/2009 3:28:31PM	3.00000	674.33333	12.00000		
?	✖	10/09/2009 3:30:07PM	3.00000	665.00000	105.00000		
?	✖	10/09/2009 3:31:52PM	3.00000	695.00000	25.00000		
?	✖	10/09/2009 3:32:33PM	3.00000	694.00000	16.00000		
?	✖	10/09/2009 3:34:02PM	3.00000	693.33333	120.00000	1	
?	✖	10/09/2009 3:35:04PM	3.00000	585.00000	10.00000	1	

Field or Control	Description
Date Submitted	Displays the date and time that the subgroup was entered.
Subgroup Size	Displays the subgroup sample size.
Chart 1 Result	Displays the calculated subchart 1 plot value.
Chart 2 Result	Displays the calculated subchart 2 plot value.
Test Violations	Displays the number of test violations detected for this subgroup.
Action Count	Displays the number of corrective actions logged against this subgroup.

Basic Statistics Page

Use the Basic Statistics page (QS_STRMRVW_STS) to view basic statistics by stream.

Navigation:

Quality, and then **Analyze Quality Results**, and then **Review Ctrl Plan Performance**, and then **Basic Statistics**

This example illustrates the fields and controls on the Basic Statistics page. You can find definitions for the fields and controls later on this page.

Selection Criteria
Stream Review
Basic Statistics
Capability Indices
Attributes Statistics

Unit: US008
Quality Function: QUALITY
Measurement Plan: Bicycles Plan

Basic Statistics		Customize Find First 1-2 of 2 Last				
Characteristic	Observations	Mean	Range	Sigma	Skewness	Kurtosis
NECK TORQUE	21	666.90476	190.00000	46.53375	0.00000	-0.17333
VISUAL	21	1.23809	4.00000	1.17918	0.60561	-0.64508

Field or Control	Description
Observations	Displays the number of discrete observations used to in the statistical calculations.
Mean	Displays the statistical mean.
Range	Displays the range.
Sigma	Displays the standard deviation.
Skewness	Displays the skewness.
Kurtosis	Displays the kurtosis.

Related Topics

- [Using Basic Statistics](#)
The set of basic statistics includes measures of central tendencies, measures of dispersion, and the other descriptive statistics, as shown in the following table:
- [Using Skewness and Kurtosis](#)
The calculations for skewness and kurtosis use the following examples:

Capability Indices Page

Use the Capability Indices page (QS_STRMRVW_STS2) to display capability indices by stream.

Navigation:

Quality, and then **Analyze Quality Results**, and then **Review Ctrl Plan Performance**, and then **Capability Indices**

This example illustrates the fields and controls on the Capability Indices page. You can find definitions for the fields and controls later on this page.

Selection Criteria Stream Review Basic Statistics Capability Indices Attributes Statistics								
Unit:	US008							
Quality Function:	QUALITY							
Measurement Plan:	Bicycles Plan							
Capability Indices Customize Find First 1-2 of 2 Last								
Characteristic	Cp	Cpk	Cpl	Cpu	Cr	Est %Total	Est %Below	Est %Above
NECK TORQUE	1.43265	1.19558	1.19558	1.66972	69.80063	0.01676	0.01674	0.00002
VISUAL								

The system displays the process capabilities that are industry-accepted estimates calculated for each characteristic in the control plan.

Field or Control	Description
Cp	Process potential.
Cpk	Process capability.
Cpl	Lower process capability.
Cpu	Upper process capability.

Field or Control	Description
Cr	Capability ratio.
Est % Total (estimated percent total), Est % Below (estimated percent below), and Est % Above (estimated percent above)	Displays the estimated total percentage of units predicted to be out of specification.

Related Topics

- [Using Process Capability](#)

Attributes Statistics Page

Use the Attributes Statistics page (QS_STRMRVW_STS4) to view attribute statistics associated with the defects or defectives characteristics for the control plan.

Navigation:

Quality, and then **Analyze Quality Results**, and then **Review Ctrl Plan Performance**, and then **Attributes Statistics**

This example illustrates the fields and controls on the Attributes Statistics page. You can find definitions for the fields and controls later on this page.

Attributes Statistics							
Characteristic	Sum Subgroup Size	Sum Defects	Defects/Unit	Defects/100	Defects/1000	Defects/Million	
NECK TORQUE	21	0	0.00000	0.00000	0.00000	0.00000	0.00000
VISUAL	21	26	1.23809	123.80952	1238.09523	1238095.23809	

Note

The statistics are only calculated for characteristics that have a data type of defects or defectives—count data.

Field or Control	Description
Sum Subgroup Size (sum subgroup size)	Displays a tally of all subgroup sizes entered for each subgroup retrieved by the inquiry.
Sum Defects	Sum total of all defects.
Defects/Unit, Defects/100, Defects/1000, and Defects/Million	Statistics include defects per unit, hundred, thousand, and million.

Related Topics

- [Using Attribute Statistics](#)

Attribute statistics only apply to discrete data types, that is, count data. This type of data is typically associated with defect tallies.

9

Using PeopleSoft Quality Graphics

Viewing PeopleSoft Quality Graphics

This topic discusses how to view PeopleSoft Quality graphics.

Pages Used to View PeopleSoft Quality Graphics

Page Name	Definition Name	Usage
Compare Dataset Statistics Page	QS_ANLZ_STSSUM_SPG	View a control chart associated with the selected subgroups.
Histogram Page	QS_HISTOGRAM_RVW	View a histogram associated with the selected subgroups.
Pareto Chart Page	QS_PARETO_RVW	View a Pareto chart of type comments, corrective actions, defects, or probable causes associated with the selected subgroups.
Bar Graph Page	QS_BARGRAPH_RVW	View a bar graph associated with the selected subgroup.

Compare Dataset Statistics Page

Use the Compare Dataset Statistics page (QS_ANLZ_STSSUM_SPG) to view a control chart associated with the selected subgroups.

Navigation:

- Select the **View Chart** button on the Data Entry From Access List - Review page: Results tab or on the Data Entry By Control Plan - Review page: Results tab.
- Select the *Control Chart* in the **Display Graph** field on the Review Ctrl Plan Performance - Stream Review inquiry page.

This example illustrates the fields and controls on the Control Chart page 1 of 2. You can find definitions for the fields and controls later on this page.

NECK TORQUE - Xbar and Range

[Return to Previous Page](#)

Control Limit Status: Preliminary

Subgroup Size: 3.00000 UOM: KGF

UCL: 715.441800

CL: 678.000000

LCL: 640.558200

*Point Display: 1 - 7 of 7

20 [Navigation icons]

*Label By:

Month-Day [Dropdown]

Alarm Count: 2

UCL: 94.245000

CL: 36.600000

LCL:

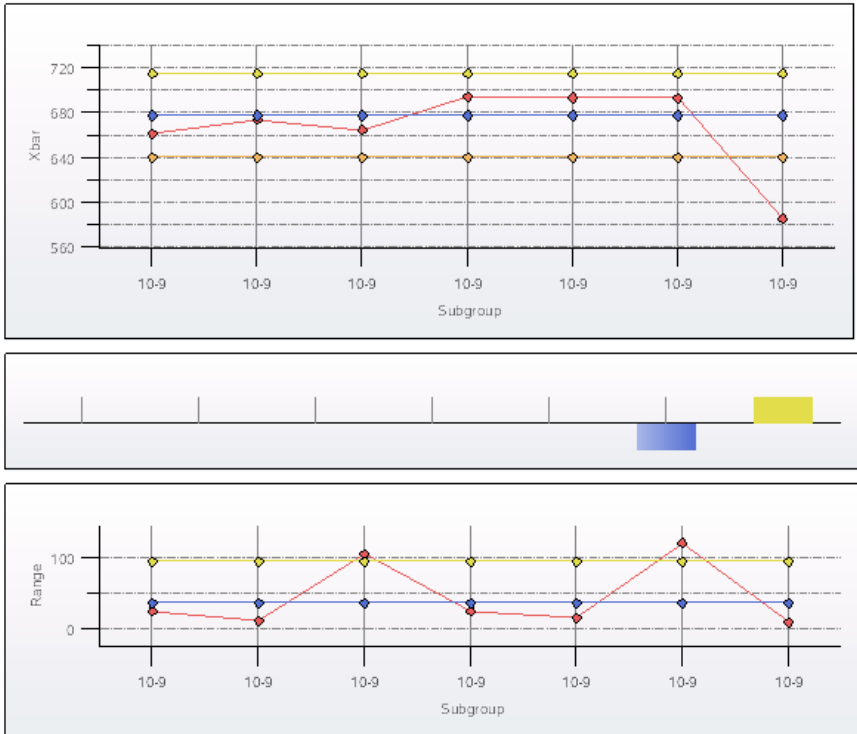

This example illustrates the fields and controls on the Control Chart page 2 of 2. You can find definitions for the fields and controls later on this page.

Subgroup Details						
Sequence	Subgroup ID	Date/Time	Subgroup Size	Chart 1 Result	Chart 2 Result	
1	1	10/09/09 3:26:16PM	3.00000	661.66667	25.00000	
2	2	10/09/09 3:28:31PM	3.00000	674.33333	12.00000	
3	3	10/09/09 3:30:07PM	3.00000	665.00000	105.00000	
4	4	10/09/09 3:31:52PM	3.00000	695.00000	25.00000	
5	5	10/09/09 3:32:33PM	3.00000	694.00000	16.00000	
6	6	10/09/09 3:34:02PM	3.00000	693.33333	120.00000	⚠
7	7	10/09/09 3:35:04PM	3.00000	585.00000	10.00000	⚠

In the upper portion of the page, the control chart associated with the subgroups that you selected appears.

The control chart is rendered as two line graphs for plotting means and variance information. Each point on the control chart represents an individual subgroup.

To the left of each graph, the system displays the values and the appropriate labels for upper control limit (UCL), mean (CL), and lower control limit (LCL).

Note

Control limit labels are not set to scale; however, the control limit boundaries are overlaid to scale on each chart.

In the upper portion of the page, the system displays the control limit status, subgroup size, and unit of measure.

Field or Control	Description
Point Display	Select the number of points to display for the control charts. Values are: 05, 10, 15, 20, and 25.
	Click this button to view the next group of control chart points.
	Click this button to view the previous group of control chart points.
Label By	Select how to label the control charts. Values are: <ul style="list-style-type: none"> <i>Day:Hour</i>: Displays the day and hour under each individual subgroup point on the control chart. <i>Hour:Minute</i>: Displays the hour and minute under each individual subgroup point on the control chart. <i>Month-Day</i>: Displays the month and day under each individual subgroup point on the control chart. <i>Subgroup ID</i>: Displays the subgroup sequence ID under each individual subgroup point on the control chart. <i>Year-Month-Day</i>: Displays the year, month, and day under each individual subgroup point on the control chart.
Alarm Count	The alarm count represents the number of subgroups within the current chart that have an out-of-control condition. Next to this field, a bar graph represents the type of alarm that occurred for each subgroup. A red bar extending upward represents a specification violation, and a yellow bar extending upward represents a means (upper) control chart violation. A blue bar extending downward represents a variance (lower) control chart violation. Additionally, the actual control test description appears when you hover over a subgroup point, enabling you to easily view the specific alarms corresponding to the bar graphs.

Subgroup Details

View details of the subgroup results and test violations for each subgroup.

Related Topics

- [Using Control Charts](#)
This topic discusses how to use Control charts.
- [Defining Control Plans](#)
To define control plans use the Control Plans component (QS_CREATE_QCPLANS). This topic provides an overview of control plans and discusses how to define control plans.
- [Review Page](#)
Use the Review page (QS_DE_REVIEW8) to review results and alarms for each characteristic on the control plan.
- [Stream Review Page](#)
Use the Stream Review page (QS_STRMRVW_GEN) to view summary information for all process streams in the control plan.

Histogram Page

Use the Histogram page (QS_HISTOGRAM_RVW) to view a histogram associated with the selected subgroups.

Navigation:

Select *Histogram* in the **Display Graph** field on the Review Ctrl Plan Performance - Stream Review inquiry page.

This example illustrates the fields and controls on the Histogram page 1 of 2. You can find definitions for the fields and controls later on this page.

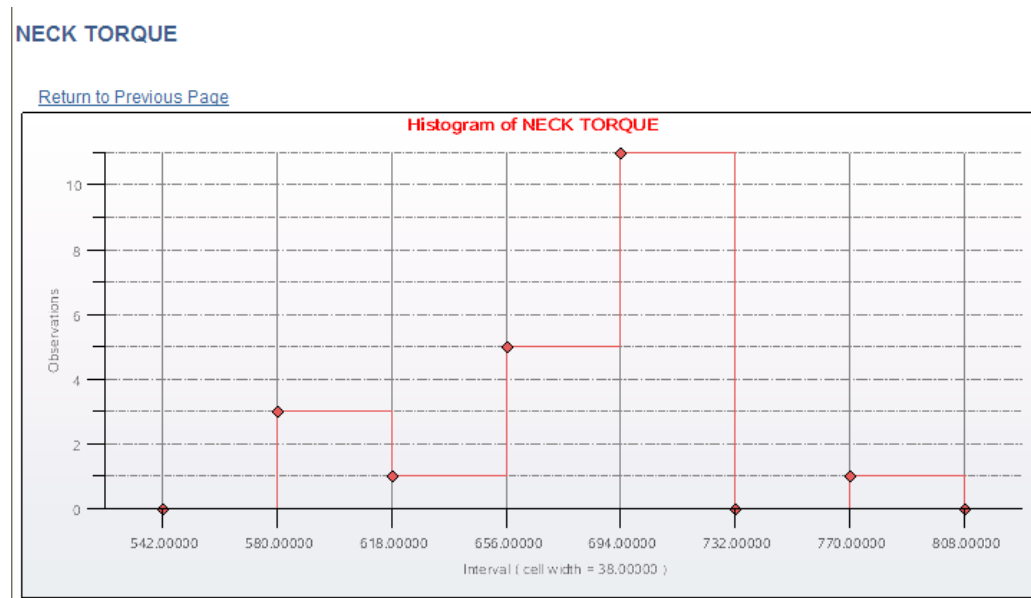

This example illustrates the fields and controls on the Histogram page 2 of 2. You can find definitions for the fields and controls later on this page.

Cell Details					Statistics	
Cell	Cell Interval	Cell Midpoint	Cell Tally	% of Total	UOM	KGf
1	523.00000 / 561.00000	542.00000	0	0.00	Observations	21.00000
2	561.00000 / 599.00000	580.00000	3	14.29	Mean	666.90476
3	599.00000 / 637.00000	618.00000	1	4.76	Minimum	580.00000
4	637.00000 / 675.00000 { Mean	656.00000	5	23.81	Maximum	770.00000
5	675.00000 / 713.00000	694.00000	11	52.38	Sigma	46.53375
6	713.00000 / 751.00000	732.00000	0	0.00	Cp	1.43265
7	751.00000 / 789.00000	770.00000	1	4.76	Cpk	1.19558
8	789.00000 / 827.00000	808.00000	0	0.00	Cpl	1.19558
					Cpu	1.66972
					Cr	69.80063
					Est %Below	0.01674
					Est %Above	0.00002
					Est %Total	0.01676
					LSL	500.00000

In the upper portion of the page, the histogram associated with the subgroups that you selected appears. A histogram is used to display distribution analysis.

Cell Details

Field or Control	Description
Cell Interval	Displays the high and low boundaries that this cell represents. This field is derived by dividing the distribution range by the number of cells desired for display. The left brace ({} character indicates in which cell the mean, lower specification limit, and upper specification values are contained.
Cell Midpoint	Displays the midpoint of the cell interval.
Cell Tally	Displays the total number of individual values in a cell.
% of Total (percent of total)	Displays the percent of individual values in a cell.

Statistics

Summary statistics are calculated based upon active values for this subset.

Related Topics

- [Using Histograms](#)
This topic discusses how to use Histograms.
- [Stream Review Page](#)
Use the Stream Review page (QS_STRMRVW_GEN) to view summary information for all process streams in the control plan.

Pareto Chart Page

Use the Pareto Chart page (QS_PARETO_RVW) to view a Pareto chart of type comments, corrective actions, defects, or probable causes associated with the selected subgroups.

Navigation:

Select *Pareto of Alarms*, *Pareto of Comments*, *Pareto of Corrective Actions*, *Pareto of Defects*, or *Pareto of Probable Causes* in the **Display Graph** field on the Review Ctrl Plan Performance - Stream Review inquiry page.

This example illustrates the fields and controls on the Pareto Chart page. You can find definitions for the fields and controls later on this page.

NECK TORQUE

[Return to Previous Page](#)

Pareto Chart of Control Test Violations

Attribute Description	Cell Tally	% of Total	Cumulative %
Control Limit Violation (variance)	1	50.00	100.00
Control Limit Violation (mean)	1	50.00	50.00

Cell Details Customize | Find | First 1-2 of 2 Last

Modify Graph

Display Cells Containing Text:

Cell Display Limit:

*Graph Style: Frequency

In the upper portion of the page, a Pareto chart associated with the selected subgroups and attribute type appears. You can create a Pareto chart of alarms, comments, corrective actions,

defects, or probable causes. With Pareto charts, you can display attribute counts in a ranked-order format.

Cell Details

Field or Control	Description
Attribute Description	Displays the attribute description. For example, for defects, defect attribute descriptions appear, and for alarms, alarm attribute descriptions appear.
Cell Tally	Displays the attribute count.
% of Total (percentage of total)	Displays the percentage of the number for that particular attribute type for which the attribute accounts. For example, for a Pareto chart of defects, this field represents the percentage of the number of defects for which that attribute accounts.
Cumulative % (cumulative percent)	Displays the cumulative percent value. If you were to plot this line on the Pareto chart, it would represent the cumulative percent line, also known as the Lorenze curve.

Modify Graph

Field or Control	Description
Graph Style	Select the style of graph to display. Options are: <ul style="list-style-type: none"> <i>Frequency</i>: Displays the order of the attributes by frequency. <i>Cumulative Percent</i>: Displays the order of attributes by cumulative percent. This option redraws the chart using the cumulative percent on the X axis.
Redraw	Click this button to redraw the Pareto chart with the selected options (cells containing text, cell display limit, and graph style). The complete list of cell statistics always appears, regardless of the modification options that you select.
Reset	Click this button to restore the number of cells that appear in the Pareto chart to the number of cells that appeared when the graph was first displayed. The number of cells that appear in the Pareto chart can change when you use the Cells Containing Text and Cell Display Limit fields. When you click the Reset button, the cells that appear in the Pareto chart are redrawn to their original appearance. Reset does not effect the graph style.

Related Topics

- [Using Pareto Charts](#)
This topic discusses how to use Pareto charts.

- [Stream Review Page](#)

Use the Stream Review page (QS_STRMRVW_GEN) to view summary information for all process streams in the control plan.

Bar Graph Page

Use the Bar Graph page (QS_BARGRAPH_RVW) to view a bar graph associated with the selected subgroup.

Navigation:

Click the **Graph Results** button on the Compare Data Statistics page.

This example illustrates the fields and controls on the Bar Graph page. You can find definitions for the fields and controls later on this page.

Comparison of Cpk

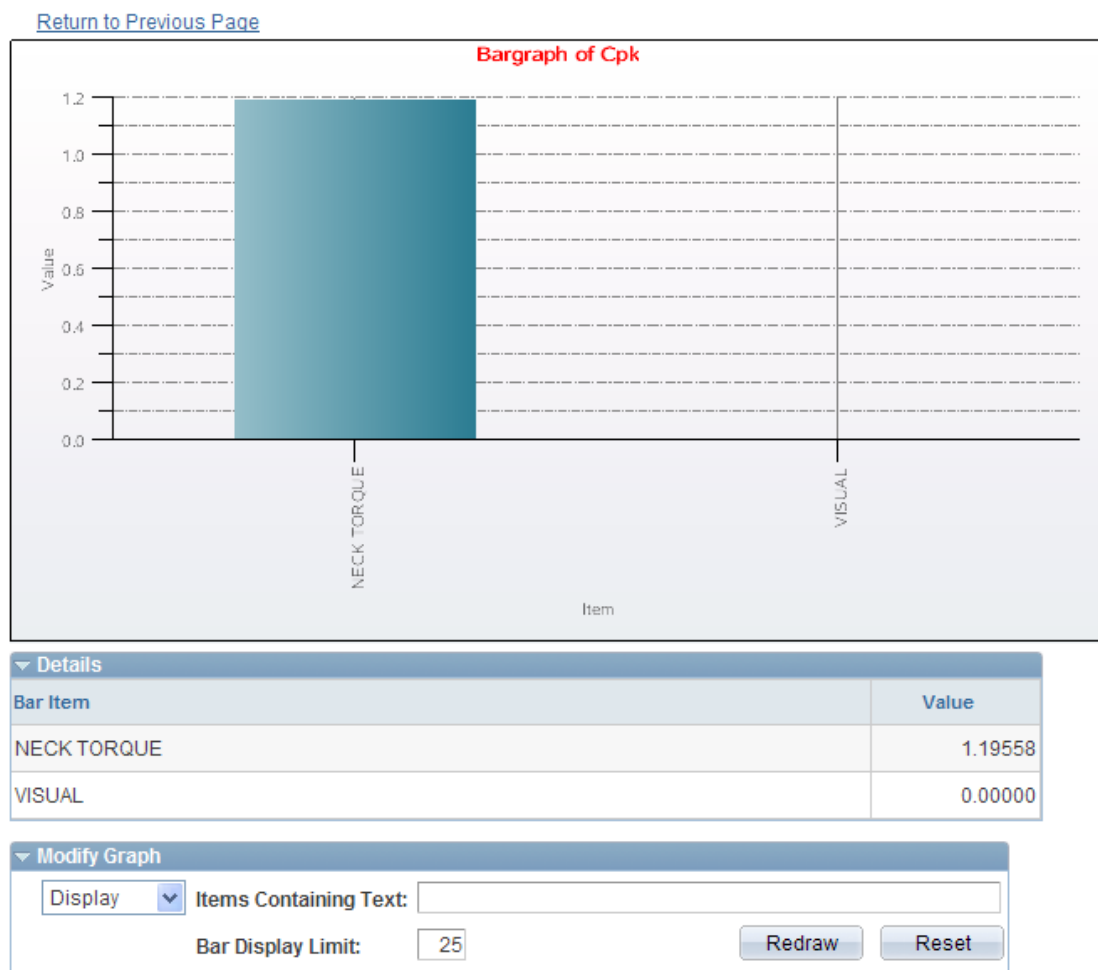

In the upper portion of the page, a bar graph associated with the selected subgroups appears. With bar graphs, you can compare a selected statistic between multiple subsets.

Details

The details (bar item and value) for the bar graph appear.

Modify Graph

Field or Control	Description
Redraw	Click this button to redraw the bar graph with the options (items containing text and bar display limit) that you selected. The complete list of details always appears, regardless of the modification options that you select.
Reset	Click this button to restore the number of items that appear in the bar graph to the number of items that appeared when the graph was first displayed. The number of items in the bar graph can change when you use the Items Containing Text and Bar Display Limit fields. When you click the Reset button, the items that appear in the bar graph are redrawn to their original appearance.

Related Topics

- [Using Bar Graphs](#)
This topic discusses how to use Bar graphs.
- [Stream Review Page](#)
Use the Stream Review page (QS_STRMRVW_GEN) to view summary information for all process streams in the control plan.

Defining Data Extractions and Loading Datasets

To define data extractions, use the Define Extraction Criteria component (QS_QSX_DEF). This topic discusses how to define data extractions and load datasets.

Pages Used to Define Data Extractions and Load Datasets

Page Name	Definition Name	Usage
Define Extraction Criteria — General Page	QS_QSX_DEF	Define general settings for the extraction.
Define Extract Criteria — Selection Page	QS_QSX_FLDS	Define how to filter data for the extraction and select data-entry sessions.
Perform Data Extraction Page	QS_QSX_INQ	Execute the Data Extraction PeopleCode process.

Understanding Datasets and Data Extractions

Using the Quality application client, you can generate graphics and perform exploratory analysis of quality data while offline. The data managed by the PeopleSoft application client is called a dataset and contains the related measurement, traceability, attribute, and configuration information required for performing quality analysis. This information is formatted specifically for use by the Quality application client and resides outside the quality database.

Datasets are created as a result of defining and executing data extractions. The information taken from the Quality database fills a dataset based on selection and filtering criteria that you provide. Datasets are composed of spreadsheet-like elements, such as rows, columns, subsets (pages), and cell values. Datasets contain these options for column and row types:

- Common columns (traceability).

Common columns apply to all subsets in the dataset and usually represent traceability information, such as lot numbers and date stamps. Common columns help minimize redundant information when creating a standalone dataset.

- Data columns (reading, defects, violations).

Data columns are specific to an individual subset. Data columns typically include measurement values, subgroup counts, and attribute information, such as defects, causes, and actions.

Note

Datasets created from the database, such as performing data extractions, use data columns exclusively.

- Subset.

Subset columns are logical groupings of data, typically based on a process stream or characteristic. A subset encompasses the columns in the dataset much like a page does in a typical spreadsheet program. Subsets are configured similarly to measurement plan characteristics; you can assign a data type and control parameters to a subset. This enables the subset to be graphed and analyzed easily.

Note

Datasets created from the database populate the subset control configuration parameters with the current settings for the characteristic or stream. A dataset can contain up to 100 subsets. The tabs on the Quality application client spreadsheet represent subset names.

- Standard cell.

Standard cells contain a single value.

- Tall cell.

Tall cells contain multiple values. Attributes data, such as test violations, causes, and actions, can occur in multiples for a given cell, and thus may be displayed as multiple rows within the cell. Click the F2 button twice to enter multiple lines into a tall cell.

Datasets appear as a spreadsheet in the Quality application client. You create datasets using one of these methods:

- Define and run a data extraction.
- Access the Quality application client and create a dataset from scratch.

Extractions are reusable queries that retrieve data from the Quality database and can be shared by multiple users. The extraction functions (define and execute) are separated to facilitate access by users with different job functions, such as managers and analysts.

Use the Data Extraction PeopleCode process to select a set of inspection data from the PeopleSoft database and analyze it using the Quality application client tools. You define the data to extract and download it to the Quality application client for exploratory and ad-hoc analysis. Use the Quality application client to manipulate, add, change, or delete data to perform what-if analyses of processes and view graphics of the data.

Prerequisites

Before defining a dataset for use by the Quality application client, you must:

- Determine the processes to extract.
- Decide how to organize the dataset.
- Identify the categories of data to extract from the database.
- Determine the amount of data to include in the extraction.

You must also use the using the File Locations page to enter the location to store the datasets.

See Application Fundamentals: Defining Additional Common Information.

Common Elements Used in This Section

Field or Control	Description
Extraction Name	Enter an extraction name. An extraction identifies data you select from the Quality database used to create a dataset. Extraction names must conform to Microsoft Windows NT file naming conventions, so avoid using special characters, such as dashes, periods, and apostrophes in names.
Description	Enter the description for the subset. The name must be unique within the dataset.
Graph Preference ID	Select the default graph preference to associate with an extraction.

Define Extraction Criteria — General Page

Use the Define Extraction Criteria - General page (QS_QSX_DEF) to define general settings for the extraction.

Navigation:

Quality, and then **Prepare Analysis**, and then **Define Extraction Criteria**, and then **General**

Field or Control	Description
Subset By	<p>Select how the system subsets data for the extraction. Options are:</p> <p><i>All (Single Subset):</i> All data is displayed as one subset.</p> <p><i>Characteristic:</i> The data is divided into subsets according to individual characteristics.</p> <p><i>Stream:</i> The data is divided into subsets according to process stream.</p>
Display Options	Select if the system should include one or all other categories of information to display, in addition to session data information.
Select Sessions By	<p>Select how sessions are selected by timeframe. Options are:</p> <p><i>All Subgroups:</i> Extract all the subgroups for each process.</p> <p><i>Daily Window:</i> Extract the sessions entered in the last <i>n</i> days based on the current date and time. Enter the number of days to subtract from the current date in the Number of Days field.</p> <p><i>Specific Date Range:</i> Extract the sessions entered between a certain date range. Enter the date from and from time, and enter the date to and to time.</p> <p><i>Subgroup Window:</i> Extract the most current <i>n</i> subgroups entered. You'll enter the number of subgroups in the Number of Subgroups field.</p>
Lock Selections	Select this check box to protect the integrity of the expressions and the amount of data to be included in the extraction. If selections aren't locked here, you can modify them during execution.

Define Extract Criteria — Selection Page

Use the Define Extraction Criteria - Selection Criteria page (QS_QSX_FLDS) to define how to filter data for the extraction and select data-entry sessions.

Navigation:

Quality, and then **Prepare Analysis**, and then **Define Extraction Criteria**, and then **Selection Criteria**

Specify the sessions from which you want to select data. You can limit the extraction to sessions entered for specific values of hierarchy data and trace data from the business unit and quality function, or you can limit data to sessions entered within a certain time period.

Field or Control	Description
Hierarchy Field Selections and Trace Field Selections	<p>The fields vary depending on the quality function. Use these fields to further limit the sessions that are retrieved. Set all operators to <i>ALL</i> if you do not want to qualify based on hierarchy or trace field values. Qualifier values for both fields include:</p> <p><>: Greater than or less than the value entered. =: Equal to the value entered. <i>ALL</i>: All entries are returned, and there is no qualification on the field. <i>BETWEEN</i>: Select the field between the values you enter. <i>LIKE</i>: Select the field where it is like or similar to the value. Use the % character to denote wildcard positions.</p>

Perform Data Extraction Page

Use the Perform Data Extraction page (QS_QSX_INQ) to execute the Data Extraction PeopleCode process.

Navigation:

Quality, and then **Analyze Quality Results**, and then **Perform Data Extraction**

The page displays the extraction criteria defined using the Define Extract Criteria component.

Field or Control	Description
Session History	If you haven't locked the qualifier selections that specify the streams and data content to extract from the database, you can change the values associated with the statements and the history. The new settings are in effect for this run only and aren't saved.
Search	Click this button to run the Data Extraction PeopleCode process. When the process is complete, the system creates a dataset based on the extraction contents. Using the browser, you can display the dataset online if the Quality application client is installed on a local machine, or you can download the file to a local machine.
Dataset Location	<p>Displays the location of where the dataset is created upon completion of the extraction process.</p> <p>Note: The Data Extraction process creates one file, in the location you specified on the File Locations page. The name of the file is the extraction name with this extension: cld.</p>

Field or Control	Description
View Dataset	Click this button to view the dataset using the browser. You can either download the dataset file to a local machine or open the dataset remotely using the Quality application client. In either case, it is assumed that you have installed the application client software on the computer that you are using.

Related Topics

- [Understanding PeopleSoft Quality Application Client Charts and Analysis Tools](#)
Quality provides industry-standard charts and graphs for you to assess process performance and optimize control to achieve continuous process improvement. Each chart possesses unique display and analysis traits that you can alter to enhance the interpretation of the data. Using the Quality application client, you can display individual graphs, multiple graphs, or overlay graphs simultaneously for ease of comparison or reporting.

10

Using the PeopleSoft Quality Application Client

Understanding PeopleSoft Quality Application Client Charts and Analysis Tools

Quality provides industry-standard charts and graphs for you to assess process performance and optimize control to achieve continuous process improvement. Each chart possesses unique display and analysis traits that you can alter to enhance the interpretation of the data. Using the Quality application client, you can display individual graphs, multiple graphs, or overlay graphs simultaneously for ease of comparison or reporting.

The Quality application client displays are also referred to as graphing tools. Each tool is activated by clicking a button on the Quality application client main window toolbar. The system renders the requested chart in a separate window based upon the selections made from the Selector panel.

Note

Each graph is displayed, one at a time, in a separate window.

Related Topics

- [Spreadsheet and Selector Panels](#)
Use the Spreadsheet page to add or change cell values for a dataset. Use the Selector page to add or change columns and subsets for an existing dataset or for configuring a new dataset.

Prerequisites

Before you use the Quality application client, you must:

- Install the Quality application client.
See *PeopleSoft Supplemental Instructions for PeopleSoft 9.1 Supply Chain Management Installation*
- Create a dataset by extracting quality control information from the Quality database, if you want to use data that you have previously collected in the quality control environment.
See [Creating and Managing Datasets](#).

Using the PeopleSoft Quality Application Client Toolbar

The Quality application client toolbar is located at the top of the program's main window beneath the menu bar. The number of menus varies depending on if you have opened a dataset.

Except for standard Microsoft Windows buttons, such as **Cut** and **Paste**, buttons are unique to the Quality application client application and become active depending on the subset that you select and the graphic windows that are open. Because only one graphic window at a time is active, these options might become active or inactive dynamically as you display each graph.

You can also select each toolbar function from the View menu.

Field or Control	Description
	Click the New button to create a new dataset.
	Click the Open button to open an existing dataset.
	Click the Print button to print the active window.
	Click the Copy button to copy selected text to the Clipboard.
	Click the Selector Panel button to display the subset and column role selector window.
	Click the Control Chart button to display a control chart based upon the currently selected subsets.
	Click the Histogram button to display a histogram based upon the currently selected subsets.
	Click the Bar Graph button to display a bar graph based upon the currently selected subsets.
	Click the Line Graph button to display a line graph based upon the currently selected subsets.
	Click the Pareto Chart button to display a Pareto chart based upon the currently selected subsets and attribute column.
	Click the Box Plots button to display a box plot based upon the currently selected subsets.
	Click the Spreadsheet button to display a spreadsheet of the open dataset.
	Click the Statistical Matrix button to display a statistical matrix chart based upon the currently selected subsets.
	Click the Previous Characteristic button to display the previous characteristic in the format of the active graphic window. Available if multiple subsets have been selected for analysis.

Field or Control	Description
	Click the Next Characteristic button to display the next characteristic in the format of the active graphic window. Available if multiple subsets have been selected for analysis.
	Click the Redraw button to redraw the active window and apply any point or cell selections.
	Click the Restore Dataset button to reload the original data for the active window.
	Click the About button to display release and help information for the Quality application client.

Creating and Managing Datasets

Use Quality application client panels to create and modify dataset configurations and content. From these panels, you access additional detail panels for maintaining specific dataset elements.

This topic discusses how to create and manage datasets.

Pages Used to Create and Manage Datasets

Page Name	Definition Name	Usage
Spreadsheet and Selector Panels	None	Add or change columns and subsets for an existing dataset or for configuring a new dataset.
Spreadsheet and Selector Panels	None	Add or change cell values for a dataset.
Configuring Datasets	None	Configure dataset columns and subsets.
Column Detail Panel	None	Add common columns or data columns to a dataset.
Subset Detail Panel	None	Add subsets to a dataset.
Subset/Column Detail Panel	None	Enter formulas to derive cell values for an entire column.

Spreadsheet and Selector Panels

Use the Spreadsheet page to add or change cell values for a dataset. Use the Selector page to add or change columns and subsets for an existing dataset or for configuring a new dataset.

Navigation:

- **Select File**, and then **New**.
- **Select File**, and then **Open**.

This example illustrates the fields and controls on the Spreadsheet and Selector panels. You can find definitions for the fields and controls later on this page.

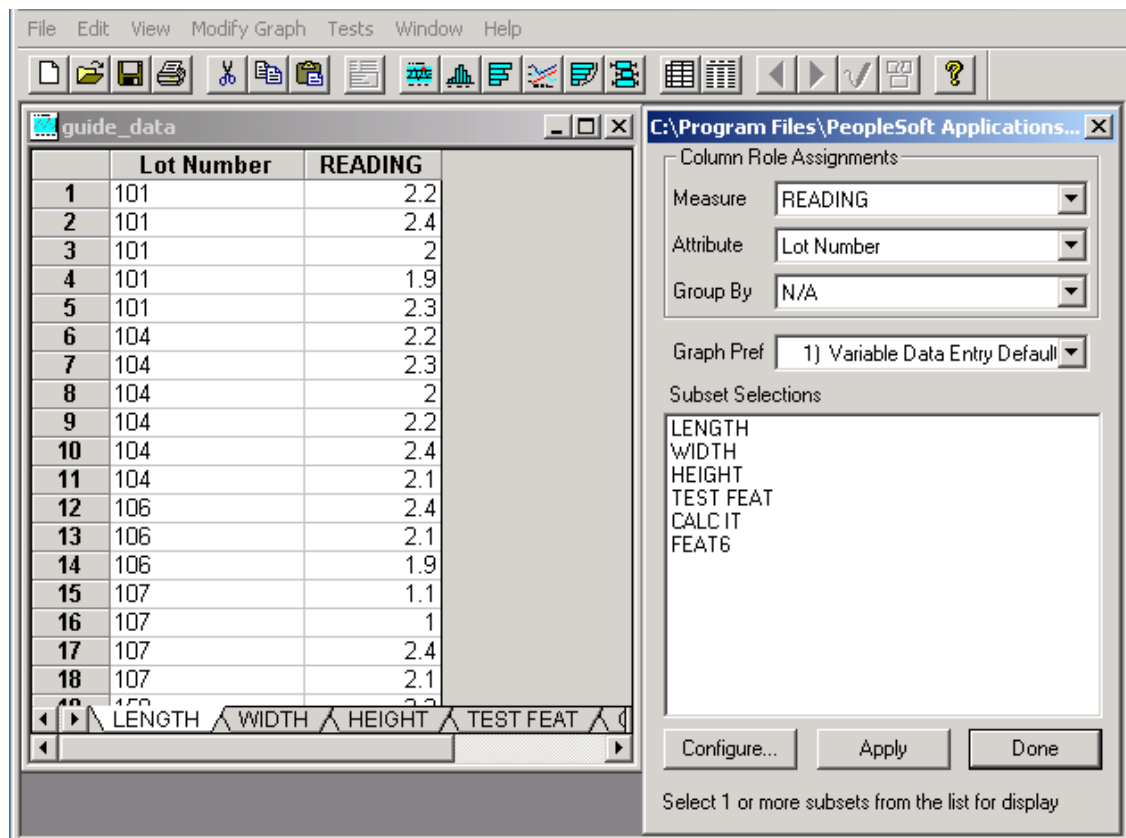

The Selector and Spreadsheet panels appear together when you initially launch the Quality application client from an extraction or when you open an existing dataset.

Using the Selector Panel

Use the Selector panel to manage dataset configurations, specify columns used for generating graphs, and to create or manipulate a dataset for analysis. You can:

- Define columns and subsets.
- Select the graph preference to use when performing analysis.

After you configure the dataset layout, enter the cell values that make up the dataset content in the columns and rows in the spreadsheet. The number of rows allowed is only limited by the available memory of a workstation.

After populating the dataset, you can select and manipulate information for analysis. For example, you can analyze one subset of data at a time or multiple subsets together and assign columns to roles for analysis. You can:

- Select different subsets of data to analyze and graph.
- Assign roles to columns for graphing and data-grouping purposes.
- Change the graph preferences.
- Add new common columns, data columns, and subsets to the dataset.

After configuring the dataset and entering data, you can access graphs using the Quality application client toolbar.

Field or Control	Description
Measure, Attribute, and Group By	Select the columns used for producing graphs. If you are creating a new dataset, the system displays <i>N/A</i> (not applicable).
Graph Pref (graph preference)	Select the graph preference applied to this dataset.
Subset Selections	Select subsets to analyze and graph.
Configure	Click to access the Dataset Configuration panel.
Apply	Click to save changes you make to the settings.
Done	Click to exit the panel.

Using the Spreadsheet

Use the Spreadsheet panel to:

- Enter cell values for a new dataset.
- View, add, change, or delete cell data associated with an existing dataset.

The Spreadsheet panel operates basically the same, whether you are adding data for the first time or modifying existing data. The program displays the data associated with an existing dataset on the spreadsheet. The spreadsheet is empty when you add data for the first time.

To enter data into a cell, either click the cell or use the arrow keys to navigate to the cell. To enter multiple lines into a tall cell, press the F2 button twice. You can also cut and paste the different cells within the spreadsheet, similar to using Microsoft Windows Excel.

Using Graphics

To perform data analysis using graphs:

1. Access the Selector and Spreadsheet panels.
All graphs use the **Measure** field, except the Pareto chart, which displays attributes information.
2. Select the column values to plot on the different graph displays using the **Measure** field.
This is also the data column used for calculating any statistics and tests. Only numeric columns are available for selection.
3. Select the **Attribute** column for the Pareto chart.
Only character columns are available for selection.
4. (Optional) Select the column to group by.
You specify an alternate data grouping using another column.
As an example, you can create subgroups based upon a traceability field (lot number), as an alternative to viewing the natural subgroup size defined for the subset. All readings corresponding to a unique value are grouped together.
5. Select the graph preference to apply for analysis and graphing.
6. Select one or more subsets under **Subset Selections** to analyze or view using the graphing tools.
Depending on the graphing tool, multiple subsets either overlay or are segmented when displayed. Available subsets are based on the dataset.

Note

You must select at least one subset to view any of the Quality application client displays, except for the spreadsheet.

As you make selections using the Selector panel, tool buttons become active on the Quality application client toolbar, indicating which graphs you can select.

Related Topics

- [Define Graph Preferences Page](#)
Use the Define Graph Preferences page (QS_GRSET) to define the settings for calculations and the defaults for graphic displays for new graph preferences or change settings on predefined graph preferences.

Configuring Datasets

Use the Dataset Configuration dialog box to configure dataset columns and subsets.

Navigation:

Click the **Configure** button on the Selector panel.

This example illustrates the fields and controls on the Dataset Configuration dialog box. You can find definitions for the fields and controls later on this page.

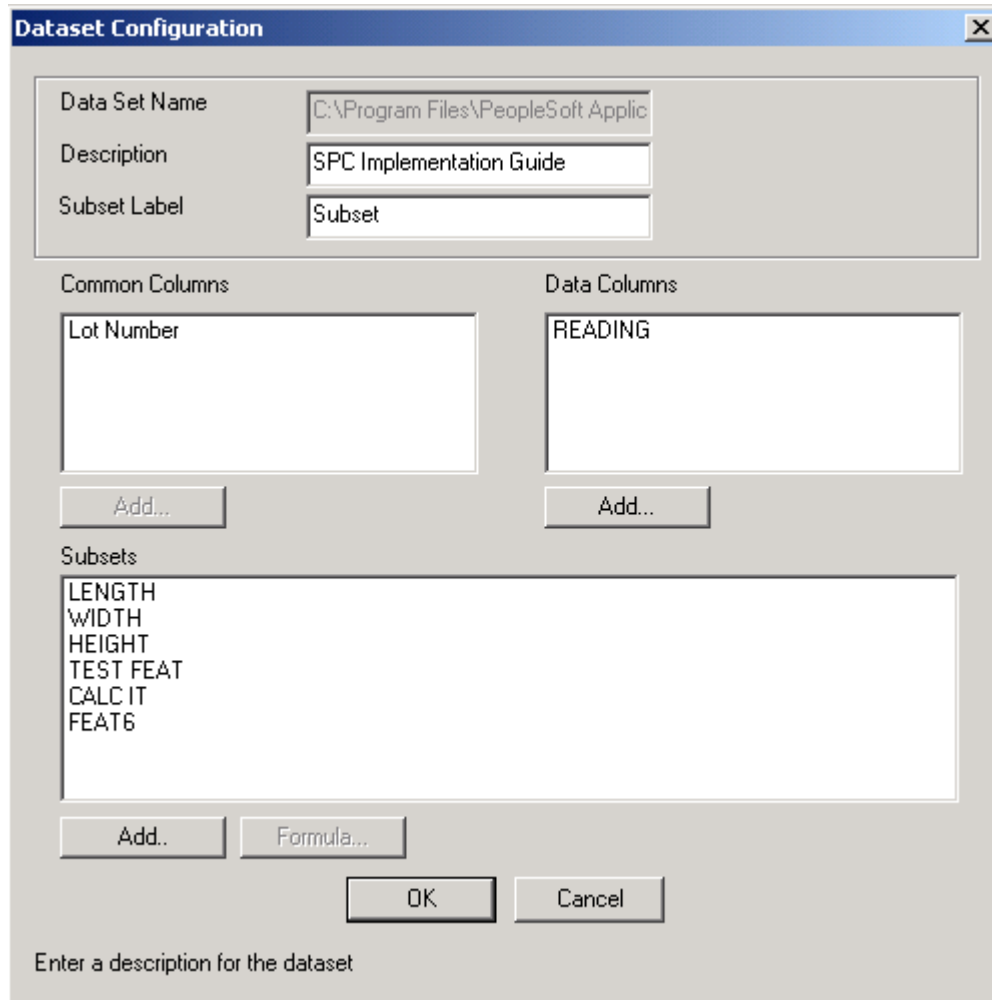

The panel operates similarly for entering new data or changing data.

Field or Control	Description
Common Columns, Data Columns, and Subsets	<p>Define the structure of the dataset. Click the Add button under each field to access panels for defining columns or subsets.</p> <p>Note: Always add the different columns in the order in which they appear on the panel. Create common columns, then create data columns, and finally create subsets. You can't add common columns after adding data columns to a dataset.</p>
Add	<p>Click the buttons to access data-entry panels.</p> <p>Note: The button under Common Columns won't be accessible if you created the dataset using the extraction process or if you defined data columns.</p>

Field or Control	Description
Formula	Click this button to access the Subset/Column Detail panel and enter the formula for a measurement data column. Note: The Formula button becomes available when you select a measurement data column and a subset at the same time.

Related Topics

- [Column Detail Panel](#)
Use the Column Detail panel to add common columns or data columns to a dataset.
- [Subset Detail Panel](#)
Use the Subset Detail panel to add subsets to a dataset.
- [Subset/Column Detail Panel](#)
Use the Subset/Column Detail panel to enter formulas to derive cell values for an entire column.

Column Detail Panel

Use the Column Detail panel to add common columns or data columns to a dataset.

Navigation:

Click the **Add** button under Common Columns or Data Columns on the Dataset Configuration panel.

Field or Control	Description
Name	Identifies a dataset column. This name must be unique within the dataset.

Field or Control	Description
Column	<p>When you create columns in the dataset, they inherit properties from the selected column type, enabling the program to make assumptions about the new column and how to use it for analysis. The column type contains properties such as data type (character or numeric) and row type (single or multiple). This method minimizes the number of parameters required for defining columns in the dataset. Column type options include the following:</p> <ul style="list-style-type: none"> 1) APPLICATION FIELD 2) STREAM COMPONENT 7) DATE AND TIME 8) VALUE 9) SUBGROUP SIZE 11) SEQUENCE 31) SUBGROUP STATUS 12) HCLIM 14) TEST VIOLATION 15) DEFECT 16) CAUSE 17) ACTION 20) COMMENT 28) SUBGROUP SEQUENCE 29) SAMPLE NO 30) SGRP STATUS 35) ATTRIBUTE TALLY

Subset Detail Panel

Use the Subset Detail panel to add subsets to a dataset.

Navigation:

Click the **Add** button under Subsets on the Dataset Configuration panel.

This example illustrates the fields and controls on the Subset Detail panel. You can find definitions for the fields and controls later on this page.

Field or Control	Description
Data Type	Select from: <i>Variables</i> <i>Defects</i> <i>Defectives</i>
Subgroup Size	Enter the statistical process control subgroup size used for producing control charts and calculating subgroup statistics.
Control Chart	Select the control chart used for graphing the subset and evaluating process control.
Control Proc (control procedure)	Indicate the procedure used to evaluate process control. Note: The actual charts and control procedures listed depend on the configuration of the database. Available combinations include the following types.

Data Type	Available Control Charts
Variables	X and moving range Xbar and range Xbar and sigma
Defects	c chart u chart
Defectives	p chart np chart

The current process control limits appear from the database if the dataset you are using was created using an extraction or inquiry.

Subset/Column Detail Panel

Use the Subset/Column Detail panel to enter formulas to derive cell values for an entire column.

Navigation:

Click the **Formula** button on the Dataset Configuration panel.

The upper portion of the panel displays the subset and data column that you selected.

Field or Control	Description
Formula	Enter a formula that applies to the measurement column and subset combination. The formula behaves similarly to the formula used to derive characteristics in measurement plans. For example, you use a formula when prototyping or characterizing a process that in actual use derives characteristics, or to derive costs from live data by appending a subset (characteristic) to a dataset that has been extracted from the database.

Related Topics

- [Measurement Plans - Characteristics Page](#)
Use the Measurement Plans - Characteristics page (QS_MFDS_PLAN) to create and edit measurement plan characteristics.

Using Control Charts

This topic discusses how to use Control charts.

Pages Used to Use Control Charts

Page Name	Definition Name	Usage
Control Chart Panel	None	View process performance trends over a specific time period or number of subgroups sampled. Control charts help you distinguish between natural and unnatural process variation and the effectiveness of corrective actions taken.
Modify Control Chart Graph Options	None	Change graph settings and display characteristics.
Control Procedures	None	Select a control procedure and apply it to the current control chart.

Control Chart Panel

Use the Control Chart panel to view process performance trends over a specific time period or number of subgroups sampled.

Control charts help you distinguish between natural and unnatural process variation and the effectiveness of corrective actions taken.

Navigation:

- Click the **Control Chart** button.
- **Select View**, and then **Control Chart**.

This example illustrates the fields and controls on the Control Chart panel. You can find definitions for the fields and controls later on this page.

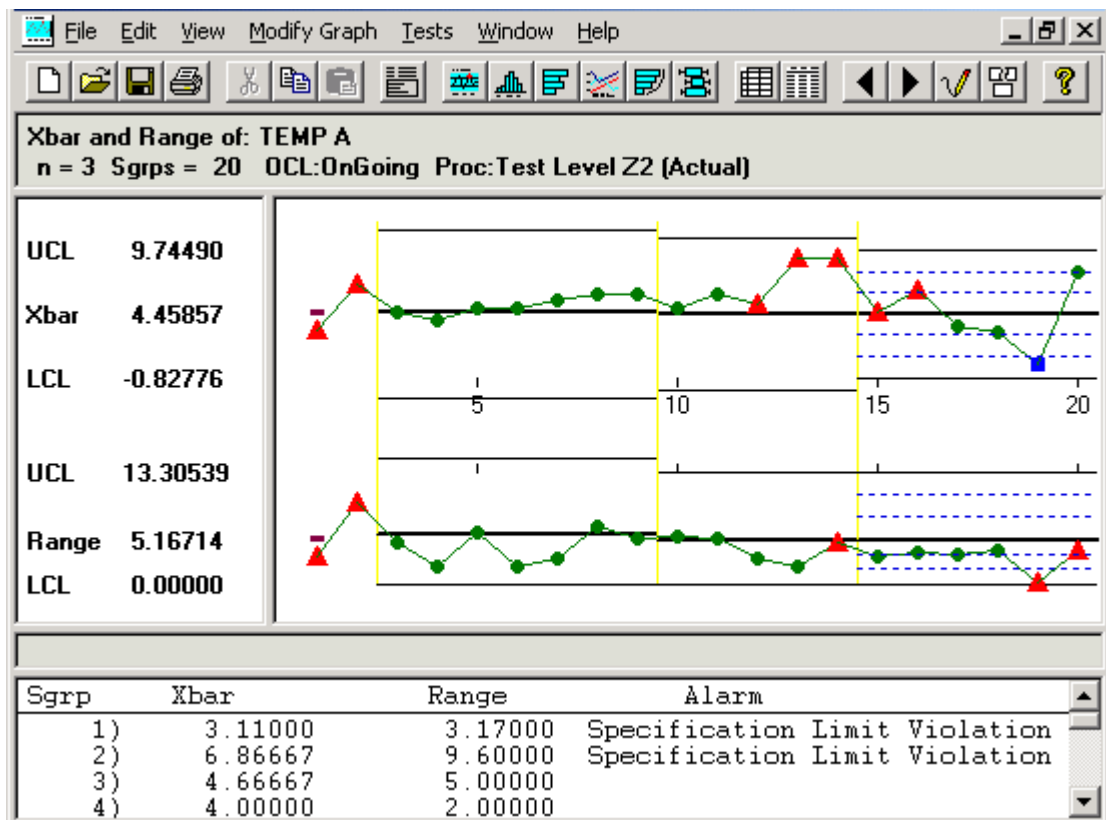

Control charts are comprised of multiple graph panes (sections) that display information about a subset. To resize the sections:

1. Place the cursor on the thick bar between the sections.
2. Drag the edge of the section to the new size.

You can also select an individual point and view the details, including subgroup calculations, trace data, and cause and corrective action information. When you click points in the chart section, a yellow vertical bar highlights the points, while corresponding values for the points appear in the detail section. To move this bar:

- Drag it.
- Use the **Left Arrow** and **Right Arrow** keys on the keyboard.

To remove the yellow highlight bar, drag it to the far left or far right of the chart.

To select multiple subgroup points:

1. Hold the **Shift** key down.
2. Drag the mouse over the points to remove or restore.
3. The points that you select are enclosed in red boxes in the chart section, and the summary list appears in the detail section.

To deselect the points, repeat steps 1 and 2, or use the **Restore** button. These subgroups are discounted from any local control limit recalculations or test violations when you click the **Redraw** button.

Note

When you use the control chart to apply tests, deselect points, or change control limits, the results are local to the active window; the dataset is not altered.

Title Section

This section displays the label of the chart being applied; for example, X-bar and Range charts. The title section also displays the subset for which the data is being displayed; for example, Temp A.

Field or Control	Description
N	Displays the subgroup size used for this control chart.
Sgrps (subgroups)	Displays the number of subgroups or plotted points displayed in this chart.
OCL (operating control limit)	Displays the status of control limit promotion or calculation. Note: The status values correspond to the standard <i>None</i> , <i>Preliminary</i> , <i>Monitoring</i> , and <i>Ongoing</i> limit status values. <i>Modified</i> status indicates that the control limits were calculated dynamically for this graph window and not extracted from the database.
Proc (control procedure)	Displays the control procedure in effect. It also indicates whether the alarms indicated on the chart were: <i>(Tested)</i> : Tests and alarms were performed locally to this graph and not necessarily present in the database. <i>(Actual)</i> : Alarms associated with the subgroups were extracted from the database.

Chart Section

This section displays the main body of the graph. For example, if you selected the X-bar and range charts, you would see two graphs displayed on the control chart, one for the X-bar and one for the range chart. Each point on the graph represents an individual subgroup.

Alarms or out-of-control points are indicated by red triangles. Green circles represent all others. A blue square indicates that the subgroup readings were edited in the database using data-entry panels.

Note

Points with cause and action information associated with them are indicated by an over-bar.

You can see the subgroup values for each point on the chart by finding its number in the detail section of the control chart.

Control Limit Description Section

This section displays the values and appropriate labels for the upper control limit (UCL), mean (CL), and lower control limit (LCL) for each graph. These limits may have been extracted from the database, calculated, or set local to the graph.

Separator Section

This section is blank, unless you select a point in the graph section; then it displays detailed information about the point.

Detail Section

This section displays a list of subgroup summary information if a point has not been selected on the graph. This list includes the subgroup plot point values and alarm descriptions.

If you select an individual point on the graph, use this area to see detail information, such as traceability fields, probable causes, and corrective actions for that subgroup. If the dataset has been extracted from the Quality database, the **Subgroup Status** field also appears. The field indicates if a subgroup has been edited or changed in the database. A status of *800* indicates that one or more sample values have been changed for the subgroup, and this point is designated as a blue square on the chart. A status of *200* indicates that the subgroup has not been edited.

Related Topics

- [Understanding PeopleSoft Quality Methods](#)
Quality provides industry-accepted methods for applying statistical process control (SPC) practices to manufacturing operations. These methods help you:
- [Modify Control Chart Graph Options](#)
Use the Modify Control Chart dialog box to change graph settings and display characteristics.

Modify Control Chart Graph Options

Use the Modify Control Chart dialog box to change graph settings and display characteristics.

Navigation:

Display a control chart.

Select Modify Graph, and then **Settings**.

You can change a chart by resizing the sections to adjust the amount of display information, by changing the control limits, and by choosing whether to display the control limit labels, alarm indicators, varying control limits, and test zones. Changes you make to the control chart affect only the active chart. If you open a second chart window, the changes are not in effect.

Field or Control	Description
Fit Points to Window	Select to size the graph to fit inside the chart section of the window. Eliminates the horizontal scroll bar.
Display Ctl Limit Labels (display control limit labels)	Select to display labels in the description section of the control chart. This is useful if you have limited space and it is more important to display the graph than the labels.
Display Alarm Indicators	Select to display red triangle alarm indicators, representing subgroup points that are out of limits.
Display varying limits	Select to display historical control limits associated with a dataset in a step-wise fashion on the control chart. The system evaluates the chart based on the most current control limits. If the chart's time period includes prior limit calculations and you select this option, the system displays the limits as expanding or contracting segments against a fixed scale. Note: This option applies only to datasets extracted from the Quality database.
Display test zones	Select to display positive and negative sigma lines in the main body of the control chart.
Control Limits	Select to reset limits for the UCL, CL, or LCL. There is a column to set limits for each graph in the active section of the control chart.
Maintain Current Limits	Select if you don't want the current control limits to be recalculated while you are working with this control chart. Note: The limits are recalculated when you click the Redraw button.

Control Procedures

Use the Control Procedures dialog box to select a control procedure and apply it to the current control chart.

Navigation:

Display a control chart.

Select a different control procedure to run against current datasets.

Select Tests, and then **Apply Control Procedure**.

You can select a control procedure from the list and apply it to the current chart. Each procedure contains one or more control tests that are executed against the chart to test alarm conditions. The procedures and tests were set up when you defined quality methods.

To run tests, select a control procedure. The tests run immediately, and the results appear in the lower portion of the panel. The first number represents the number of chart-based alarms, or alarms not generated from specification violations. The number in parentheses is the number of alarms generated from specification violations.

For example:

- 3 (3) Subgroups Alarmed on X Chart
- 6 (3) Subgroups Alarmed on MRange Chart

The example indicates that three alarms were generated from non-specification violations, and three alarms were generated from specification violations on the X-Bar graph of the control chart.

Because each subgroup on the chart can have more than one alarm condition, the total number of alarms can exceed the number of points on the chart. The number of specification-related alarms is the same for the second MRange chart.

Use the configuration panels associated with the Selector panel in the Quality application client to change elements related to a subset, such as the subgroup size and default control procedure.

Related Topics

- [Understanding PeopleSoft Quality Methods](#)
Quality provides industry-accepted methods for applying statistical process control (SPC) practices to manufacturing operations. These methods help you:
- [Control Chart Panel](#)
Use the Control Chart panel to view process performance trends over a specific time period or number of subgroups sampled.
- [Spreadsheet and Selector Panels](#)
Use the Spreadsheet page to add or change cell values for a dataset. Use the Selector page to add or change columns and subsets for an existing dataset or for configuring a new dataset.

Using Histograms

This topic discusses how to use Histograms.

Pages Used to Use Histograms

Page Name	Definition Name	Usage
Histogram Panel	None	Display the distribution analysis.
Histogram Options	None	Select options to modify the settings and display characteristics for histograms.
Mean Test	None	Run a means test against the histogram.

Page Name	Definition Name	Usage
Standard Deviation Tests	None	Run a standard deviation test against the histogram.

Histogram Panel

Use the Histogram panel to display the distribution analysis.

Navigation:

- Click the **Histogram** button.
- **Select View**, and then **Histogram**.

This example illustrates the fields and controls on the Histogram pane. You can find definitions for the fields and controls later on this page.

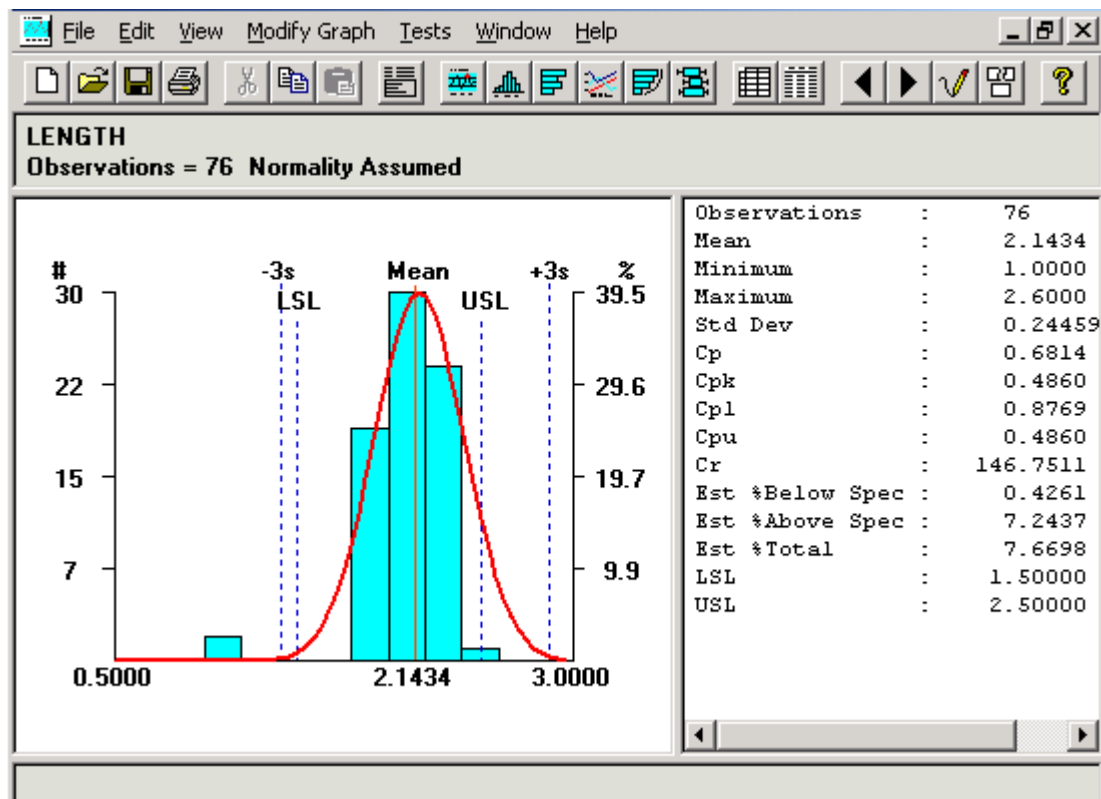

The histogram display comprises multiple panes (sections) that display information about a subset. To resize a section:

1. Place the cursor on the thick bar between the sections.
2. Drag the edge of the section to the new size.

Click a cell and it becomes crosshatched to highlight it. When you click the **Redraw** button, the histogram is redrawn with the crosshatched cells removed. This is useful to examine a smaller portion of the data. By deleting cells, you can temporarily exclude the data values associated with that cell and recalculate the histogram and statistics.

To select a cell, drag the cursor across the vertical bar. The cell is highlighted in yellow. You can see the details of the selected cell in the detail section of the histogram.

Note

Cell values excluded from the graph are local to the active window; the dataset is not altered.

Title Section

This section displays the subset being analyzed for example, TEMP A.

Field or Control	Description
Observations	Displays the number of points used for the analysis.
Pearson Best-Fit, Tested for Normality, and Normality Assumed	Displays how the data distribution was assessed.

Chart Section

The section of the histogram displays the main body of the graph, with the following conditions:

- (Optional) Specifications and +/- 3 sigma regions appear as dashed lines.
- A thin, red, vertical line indicates the mean point.
- The histogram is scaled by frequency on the left and by percent on the right.
- (Optional) The distribution curve (indicated by a thick, red, curved line) overlays the chart.

List Section

This section displays summary statistics. You can change the statistics by changing graph preference settings. The statistics are calculated based upon the active data values for this subset.

Detail Section

This section is blank, unless you select a vertical bar (cell), in which case it displays detailed cell information. To select a cell, drag the cursor over the vertical bar, and it is highlighted in yellow.

Field or Control	Description
Cell # (cell number)	Displays the order of the individual cell in the histogram. For example, <i>Cell #6</i> is the sixth cell in the sequence of cells displayed.
Width	Displays the dimension of the cell in the display.
Tally	Displays the total number of individual values in a cell.
% (percent)	Displays the percent of individual values in a cell.

Related Topics

- [Using Pearson Best-Fit Criteria](#)

- [Define Graph Preferences Page](#)
Use the Define Graph Preferences page (QS_GRSET) to define the settings for calculations and the defaults for graphic displays for new graph preferences or change settings on predefined graph preferences.

Histogram Options

Use the Histogram Options dialog box to select options to modify the settings and display characteristics for histograms.

Navigation:

Open a histogram.

Select Modify Graph, and then **Settings**.

You can modify the histogram by resizing the sections to adjust the amount of display information in each section of the graph. You can choose whether to display the overlay curve, the overlay specifications, or to overlay a box plot. You can change the number of cells displayed and the upper and lower specification limits.

Note

Any changes you make to the histogram are in effect only for the active chart. If you open a second histogram window, the changes are not in effect.

Field or Control	Description
Overlay Distribution Curve	Select to display a red bell curve line to overlay histogram cells.
Overlay Specs (overlay specifications)	Select to display blue, dashed, vertical lines for the upper specification limit (USL) and the lower specification limit (LSL).
Overlay Box and Whisker Plot	Select to display a box plot with the curve graph on the histogram.
Number of Cells	Indicate the number of cells displayed by the histogram. Move the slider or enter the number of cells in the settings box to the right to indicate how many cells you want between 4 and 30. Note: The sample values are reordered to fit within the number of cells specified.
Spec Limits (specification limits)	Enter the limits in the Upper and Lower fields.

Mean Test

Use the Mean Test dialog box to run a means test against the histogram.

Navigation:

Open a histogram.

Select Tests, and then **Mean Test**.

Use mean tests to test the mean of the current sample versus a target mean and a confidence level.

To test for a mean:

1. Enter the target mean and confidence level, or use the defaults.
2. Click the **Calculate** button to see the results of the t Test calculation.
3. Click the **Done** button to update the graph on the histogram.

Standard Deviation Tests

Use the Stdev Test (standard deviation test) dialog box to run a standard deviation test against the histogram.

Navigation:

Open a histogram.

Select Tests, and then **Stdev Test**.

Use standard deviation tests to test the standard deviation of the current sample versus a target standard deviation and a confidence level.

To test for standard deviation:

1. Enter the target standard deviation, or use the default.
The standard deviation test has a limitation of $df = 100$. The sample size is display-only.
2. Select a confidence level.

Valid levels include:

- 0.995
- 0.990
- 0.975
- 0.950
- 0.050
- 0.025
- 0.010
- 0.005

3. Click the **Calculate** button to see the results of the chi-squared test calculation.
4. Click the **Done** button to update the graph on the histogram.

Related Topics

- [Using Test Statistics](#)
The following table lists the two single sample statistical confidence tests: a mean test and a Stdev test (standard deviation test).

Using Bar Graphs

This topic discusses how to use Bar graphs.

Pages Used to Use Bar Graphs

Page Name	Definition Name	Usage
Viewing and Manipulating Bar Graphs	None	Compare a selected statistic among subsets.
Modifying Bar Graph Options	None	Modify settings and display characteristics for the active bar graph window.

Viewing and Manipulating Bar Graphs

Use the Bar Graph panel to compare a selected statistic among subsets.

Navigation:

- Click the **Bar Graph** button.
- **Select View**, and then **Bar Graph**.

This example illustrates the fields and controls on the Bar Graph panel. You can find definitions for the fields and controls later on this page.

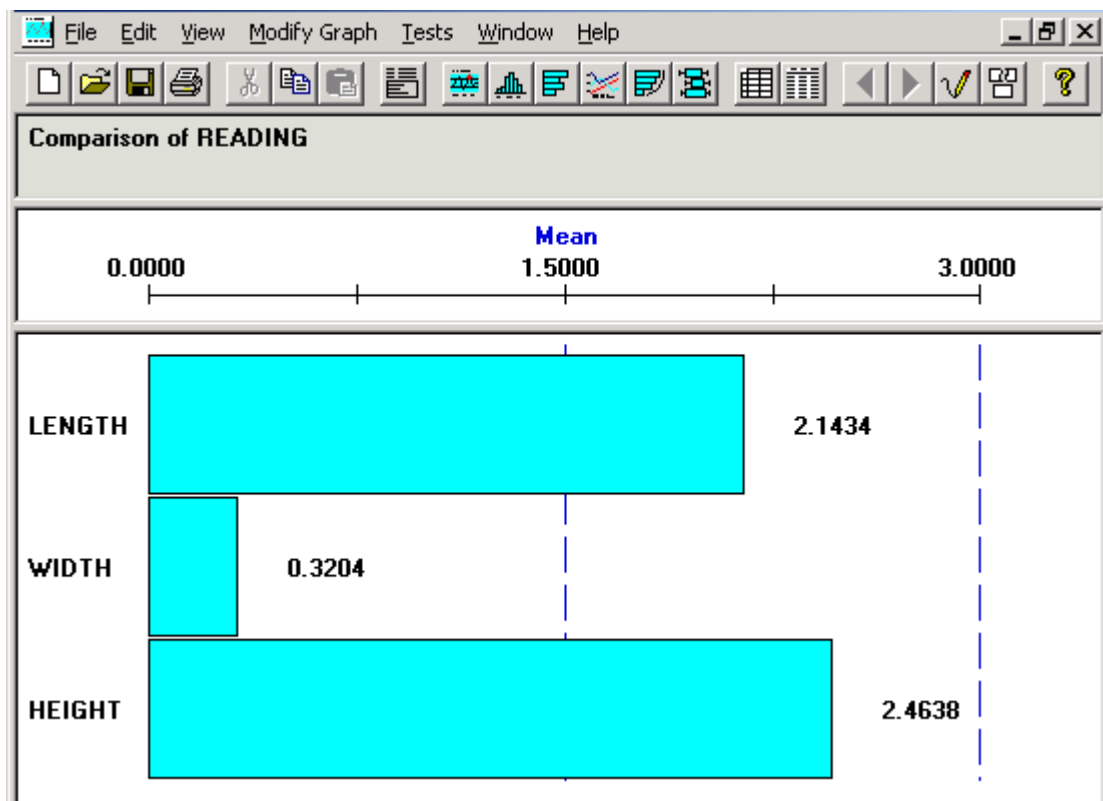

The bar graph is comprised of multiple panes (sections) that display information about the subset that you are examining. You resize sections the same as you do for a histogram. There is a bar on the graph for each subset you selected in the Selector panel.

Title Section

This section of the bar graph displays the statistics that you are comparing.

Field or Control	Description
Pearson Best-Fit, Tested for Normality, and Normality Assumed	Displays how the data distribution was assessed.

Scale Section

This section displays the name of the statistical item you are comparing

Field or Control	Description
Name and Scale	Displays upper and lower scale limits (based on the minimum and maximum statistical values). To select a different statistic, select Modify Graph , and then Settings .

Graph Section

This section displays a bar for each subset chosen from the Selector panel.

Modifying Bar Graph Options

Use the Modify Bar Graph dialog box to modify settings and display characteristics for the active bar graph window.

Navigation:

Open a bar graph.

Select Modify Graph, and then **Settings**.

You can modify the size of the bar display, the bar values, reorder, and change the statistic on the bar graph. Any changes you make to the bar graph are in effect only for the active chart. If you open a second bar graph window, the changes are not in effect.

Field or Control	Description
Fit Bars to Window	Select to expand the graph to fit the full size of the Bar Graph panel, eliminating the vertical scroll bar.
Display Bar Values	Select to display numeric values for each bar on the graph.
Indicate Min/Max (<>) Bars (indicate minimum/maximum bars)	Select to indicate which bars represent the minimum and maximum values. The bar that contains the lowest value displays <. The bar with the highest value displays >. This option is useful for distinguishing the highest and lowest value bars among bars of similar lengths.
Bar Display Limit (# bars) (number of bars)	Enter the number of bars to display on the graph. The limits for constraining the number of bars are from 2 to 1000. By default (or by entering 0 or 1), all the subsets that you selected in the Selector panel appear.

Field or Control	Description
Graphing Order (Bars)	Select the order in which the bars (subsets) appear on the bar graph. Options are: <i>Selection</i> : Displays subsets in the order that they were selected on the Selector panel. <i>Ascending</i> : Displays bars in ascending order by statistical value. <i>Descending</i> : Displays bars in descending order by statistical value.

Field or Control	Description
Statistic	<p>Select an item from the list to compare. For example, you can compare machines to machines or compare multiple readings for cylinders of different diameters. Values include:</p> <p><i>MEAN</i></p> <p><i>MINIMUM</i></p> <p><i>STDDEV</i></p> <p><i>VARIANCE</i></p> <p><i>COEFVAR</i></p> <p><i>KURTOSIS</i></p> <p><i>ZUPPER</i></p> <p><i>UPPER3S</i></p> <p><i>SUMX</i></p> <p><i>SUMZ</i></p> <p><i>Q1</i></p> <p><i>Q3</i></p> <p><i>AVEVARS</i></p> <p><i>CPK</i></p> <p><i>CPU</i></p> <p><i>PCSPEC</i></p> <p><i>PCUPPER</i></p> <p><i>SUMDEF</i></p> <p><i>DEFPT</i></p> <p><i>DEFPU</i></p> <p><i>USL</i></p> <p><i>FACT2</i></p> <p><i>OBSRV</i></p> <p><i>MAXIMUM</i></p> <p><i>RANGE</i></p> <p><i>STDERR</i></p> <p><i>SKEWNESS</i></p> <p><i>ZLOWER</i></p> <p><i>LOWER3S</i></p> <p><i>DISTYPE</i></p> <p><i>SUMX2</i></p> <p><i>SIZEN</i></p> <p><i>MEDIAN</i></p> <p><i>AVEMEANS</i></p> <p><i>CP</i></p> <p><i>CPL</i></p> <p><i>CPK90</i></p> <p><i>PCLOWER</i></p> <p><i>PCTOTAL</i></p> <p><i>DEFPH</i></p> <p><i>DEFPM</i></p> <p><i>LSL</i></p>

Field or Control	Description
	<i>FACT1</i> <i>TRANS</i>
Scale Limits	Enter values for the lower and upper display limits.

Related Topics

- [Understanding Quality Equations and Methods](#)
Quality integrates data collection and monitoring functions with comprehensive statistical analysis tools. The tools are a combination of standard industrial statistics and methods that enhance productivity and encourage exploratory analysis.

Using Line Graphs

This topic discusses how to use Line graphs.

Pages Used to Use Line Graphs

Page Name	Definition Name	Usage
Line Graph Panel	None	Display trends of individual measurement values.
Modifying Line Graph Options	None	Modify settings and display characteristics for the active line graph window.

Line Graph Panel

Use the Line Graph panel to display trends of individual measurement values.

Navigation:

- Click the **Line Graph** button.
- **Select View**, and then **Line Graph**.

This example illustrates the fields and controls on the Line Graph panel. You can find definitions for the fields and controls later on this page.

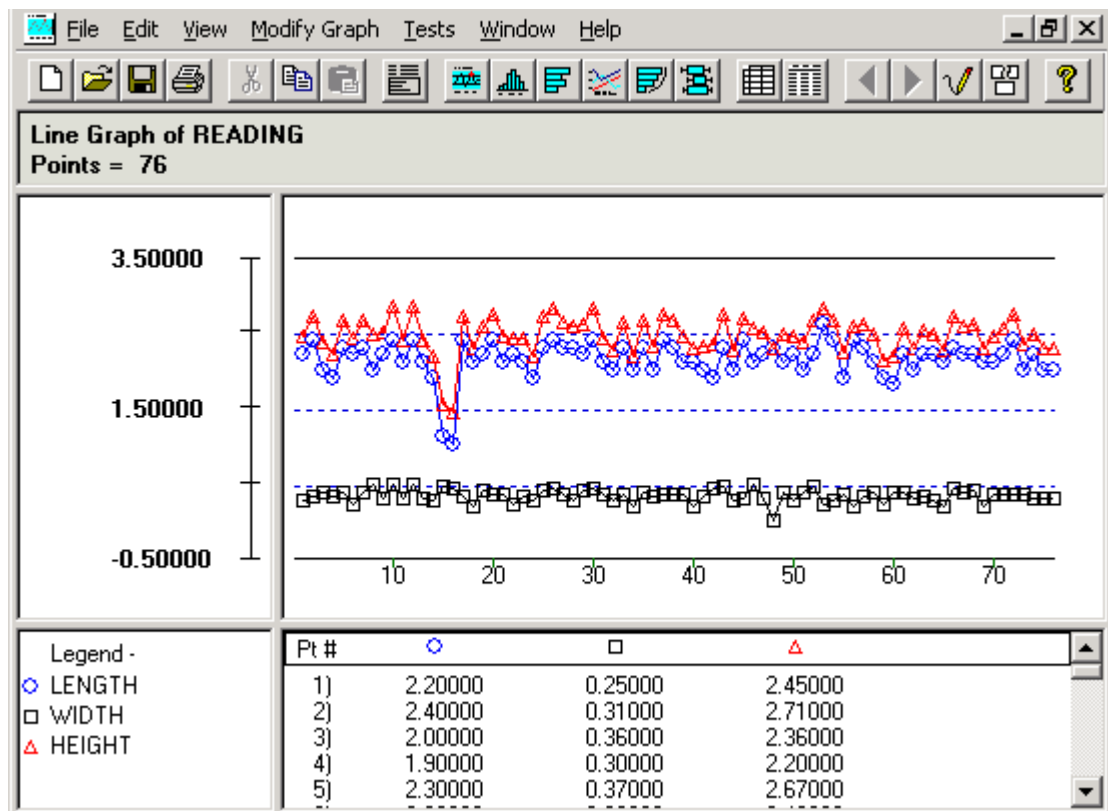

The line graph comprises multiple graph panes (sections) displaying information about the subset that you are examining. All subsets that you are comparing are overlaid on the same graph. You can select individual points on the line graph display to examine details.

When you click points on the graph section, a yellow vertical bar highlights the points. The corresponding values for the points are displayed in the detail section of the chart, with a single point for each subset. To move the yellow vertical bar:

- Drag it.
- Use the **Left Arrow** and **Right Arrow** keys on the keyboard.

To remove the yellow highlight bar, drag it to the far left or the far right of the chart.

Resize the sections the same as you resize histogram sections. All subsets are overlaid in the line graph, so you can view them at the same time. You can examine the graph with or without connecting lines or points.

Title Section

This section displays the label of the graph being displayed for a specific column, such as READING. The title section also displays the maximum number of points drawn on the graph.

Scale Section

This section indicates the numeric values for the scale used for the graph. Scales are usually calculated based upon the minimum/maximum observations for the subsets selected, but you can change the scale limits using the Modify Line Graph dialog box.

Graph Section

This section displays a line for each subset that you selected in the Selector panel. For example, if you selected three subsets, the system displays three lines on the line graph. Each line has a different geometric shape for its point indicator, and a different color.

Legend Section

This section displays the geometric shape and color that represent each subset on the line graph.

Detail Section

This section displays the individual data values for the points in each subset.

Related Topics

- [Define Graph Preferences Page](#)
Use the Define Graph Preferences page (QS_GRSET) to define the settings for calculations and the defaults for graphic displays for new graph preferences or change settings on predefined graph preferences.

Modifying Line Graph Options

Use the Modify Line Graph dialog box to modify settings and display characteristics for the active line graph window.

Navigation:

Open a line graph.

Select Modify Graph, and then **Settings**.

You can modify the line graph by resizing the sections to adjust the amount of display information, changing the display lines and points, and changing the graph scale.

Any changes you make to the line graph are in effect only for the active chart. If you open a second line graph window, the changes are not in effect.

Field or Control	Description
Fit Points to Window	Select to expand the graph to fit the full size of the Line Graph panel, eliminating the horizontal scroll bar.
Draw Connecting Lines	Select to display the lines that connect each point on the graph.
Draw Points	Select to display the points on each line in the graph.
Scale Limits	Enter values for the lower and upper scale limits.

Using Pareto Charts

This topic discusses how to use Pareto charts.

Pages Used to Use Pareto Charts

Page Name	Definition Name	Usage
Pareto Chart Panel	None	View attribute data in descending order of frequency of occurrence.
Modifying Pareto Chart Options	None	Modify settings or display characteristics for a Pareto chart.

Pareto Chart Panel

Use the Pareto Chart panel to view attribute data in descending order of frequency of occurrence.

Navigation:

- Click the Pareto button.
- **Select View**, and then **Pareto**.

This example illustrates the fields and controls on the Pareto Chart panel. You can find definitions for the fields and controls later on this page.

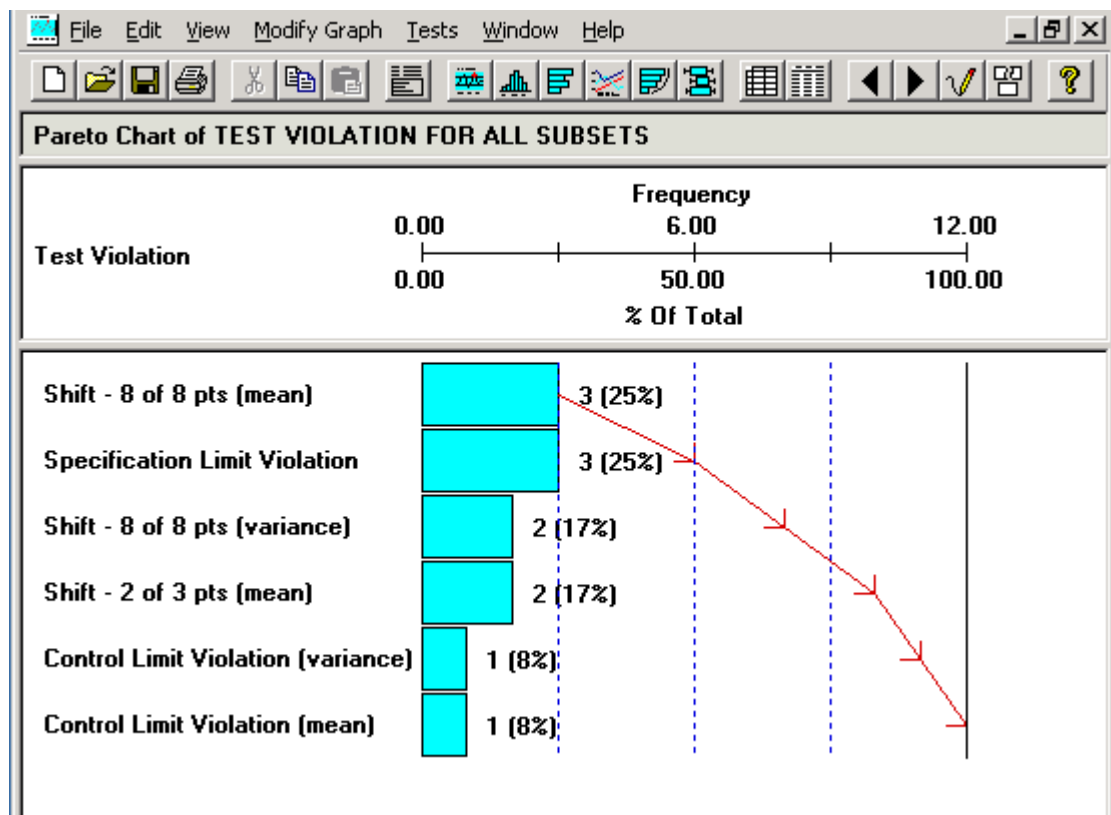

A Pareto chart is comprised of multiple graph panes (sections) and includes information about the subset that you are examining. You can resize the sections the same way that you resize histogram sections.

When you click a cell, it becomes crosshatched to highlight it. When you click the **Redraw** button, the Pareto chart is redrawn with the crosshatched cells removed. This is useful to examine a smaller portion of the data or compare certain attributes only. When you click the **Restore** button, the Pareto chart is redrawn in its original state. The redraw and restore functions only apply to the Pareto chart that you are currently manipulating and do not affect other Pareto charts.

When you select multiple subsets on the Selector panel and click the **Pareto** button, the chart that is initially displayed is a composite of all the subsets selected. From there, you can cycle and view the individual Pareto charts (layers) corresponding to each subset. For example, if you selected three subsets on the Selector panel, the system generates four Pareto charts. The first Pareto chart displays a composite of all the subsets, and there is also a Pareto chart for each individual subset.

Note

Each chart is displayed, one at a time, within the existing tool window.

Note

The **Attribute** column role assignment on the Selector panel determines which attribute appears on the Pareto chart.

Title Section

This section includes a heading that indicates which subset of data and attribute you are currently analyzing. In the previous illustration, the attribute being analyzed is Defects, and the Pareto chart being displayed is for all the subsets that you selected on the Selector panel.

If you filter the attributes, either by clicking a cell or by using the Modify Pareto Chart dialog box, you'll see (*Filtered*) in the title section.

Scale Section

This section displays the name of the data column that you are analyzing and a scale that exhibits the display limits for the Pareto chart. In the illustrated panel, the data column is Defects and the scale is Frequency.

Chart Section

This section contains the main body of the Pareto chart, including a description of each attribute, the attribute count, and the percentage of the number of defects for which that attribute accounts. The red line represents the cumulative percent line, also known as the Lorenz curve.

Note

Cell values excluded from the graph are local to the active window; the dataset is not altered.

Related Topics

- [Creating and Managing Datasets](#)
Use Quality application client panels to create and modify dataset configurations and content. From these panels, you access additional detail panels for maintaining specific dataset elements.
- [Modifying Pareto Chart Options](#)
Use the Modify Pareto Chart dialog box to modify settings or display characteristics for a Pareto chart.

Modifying Pareto Chart Options

Use the Modify Pareto Chart dialog box to modify settings or display characteristics for a Pareto chart.

Navigation:

Open a Pareto chart.

Select Modify Graph, and then **Settings**.

You can modify Pareto charts to display:

- Cells in one window.
- Cumulative lines.
- Graphing order of the cells.
- Specific numbers of cells.

You can also filtering the attribute components that are displayed. Any changes you make to the Pareto chart are in effect only for the active chart. If you open a second Pareto chart window, the changes are not in effect.

Field or Control	Description
Fit Cells to Window	Select to expand the chart to fit the full size of the Pareto chart display panel, eliminating the vertical scroll bar.
Display Cumulative (%) Lines	Select to display a cumulative percent line across the graph.
Graphing Order (cells)	Select the order of display. Options are: <i>Ascending</i> : Cells appear in ascending order by attribute count. <i>Descending</i> : Cells appear in descending order by attribute count.
Top N Cells	Enter the number of cells you want in the Pareto chart. For example, if you enter 10, 10 cells appear in the Pareto chart, if they are available. Leaving this field set to 0 or 1 displays all attribute cells.

Field or Control	Description
Filter by Attribute Components	<p>Specifies whether to display data based on components of the defect phrase or the cause/action phrase. The defect phrase includes <i>Location</i>, <i>Fault</i>, and <i>With</i>. The cause/action phrase includes <i>Problem</i>, <i>Affecting</i>, and <i>Action</i>.</p> <p>Note: The Filter by Attribute Components section applies mainly to datasets extracted from the PeopleSoft database. The actual component meanings may vary, depending on how they were defined in the Attribute Categories pages.</p> <p>Filter buttons refer to the first, second, and third phrase components, as follows:</p> <ul style="list-style-type: none"> The first component (Location or Problem). The second component (Fault or Affecting). The third component (With or Action). <p>For the first, second, and third components, select the filtering criteria and then the component attribute by which to filter. Filtering criteria includes:</p> <p><i>Expand:</i> Includes all attributes for the component. This is the default setting for all three components.</p> <p><i>Ignore:</i> Excludes all attributes with the component.</p> <p><i>Select:</i> Displays a single component (by value).</p> <p><i>Exclude:</i> Displays everything, except for the selected component, by value.</p>

You define component attributes in the Attribute Groups component.

When you are finished with selections, click the **OK** button. The Pareto chart is redrawn with the options you selected. The title section displays *Filtered*.

Related Topics

- [Defining Attribute Groups](#)
To define attribute groups, use the Attribute Groups component (QS_ATTRIB_SET). This topic provides an overview of attribute groups and discusses how to define attribute groups.

Using Box Plots

This topic discusses how to use Box Plots.

Pages Used to Use Box Plots

Page Name	Definition Name	Usage
Box Plots Panel	None	Display and compare process performance of multiple subsets.

Page Name	Definition Name	Usage
Modifying Box Plot Graph Options	None	Modify settings or display characteristics for active box plots window.

Box Plots Panel

Use the Box Plots panel to display and compare process performance of multiple subsets.

Navigation:

- Click the **Box Plots** button.
- **Select View**, and then **Box Plots**.

This example illustrates the fields and controls on the Box Plots panel. You can find definitions for the fields and controls later on this page.

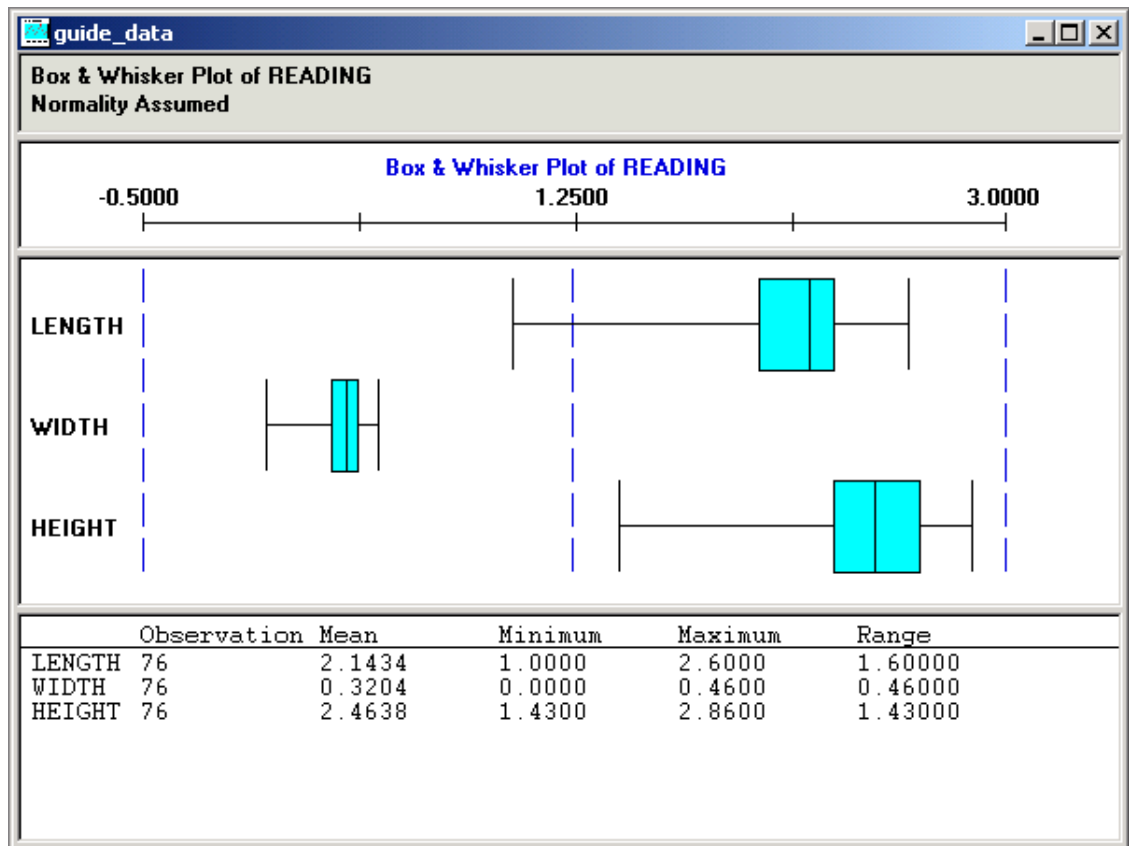

The box plots display is comprised of multiple graph panes (sections), with each section displaying information about the subset that you are examining. Box plots are also referred to as Box and Whisker plots, because of the vertical whisker lines at each end of the horizontal scale.

Box plots supports three styles of plots, including:

- Box and Whisker

- Capability
- Min/Max (minimum/maximum)

When you select multiple subsets on the Selector panel and click the **Box Plots** button, the displays represent the subsets you select. All selected subsets are overlaid together in the same box plots window.

You can select individual box plots by clicking the subset name. A red box appears around the subset that you selected. The detail section of the display changes from the collective summary of statistics for all box plots to individual summary statistics for the selected subset.

Deselect an individual box plot by clicking above the first box or below the last box in the label area. Click to the left of the boxes.

Title Section

This section includes a heading that indicates the plot type, the data column used as the basis for generating the box plots, and normality criteria for the calculations used to generate the box plots. In the previous illustration, the plot type is Box and Whisker, the data column is Reading, and the normality criteria is Pearson Best Fit.

The graph preference that you select on the Selector panel determines the normality criteria.

Scale Section

This section displays the name of the data column that you are analyzing and a scale, which exhibits the box plot's limits. In the previous illustration, the data column is Reading and the graph type is Box and Whisker.

Note

By default, the system calculates the scale based on the minimum/maximum values of the data to be graphed.

Chart Section

Section contents vary depending on the graph style.

The Box and Whisker chart section contains Box and Whisker displays. The ends of the whisker lines represent the minimum and maximum values, the left and right edges of the boxes represent the first quartile and third quartile values, and the centerlines represent the median value.

The individual boxes correspond to either the subsets that you selected or the data groupings established with the group by column role assignment on the Selector panel.

A capability graph appears in this section:

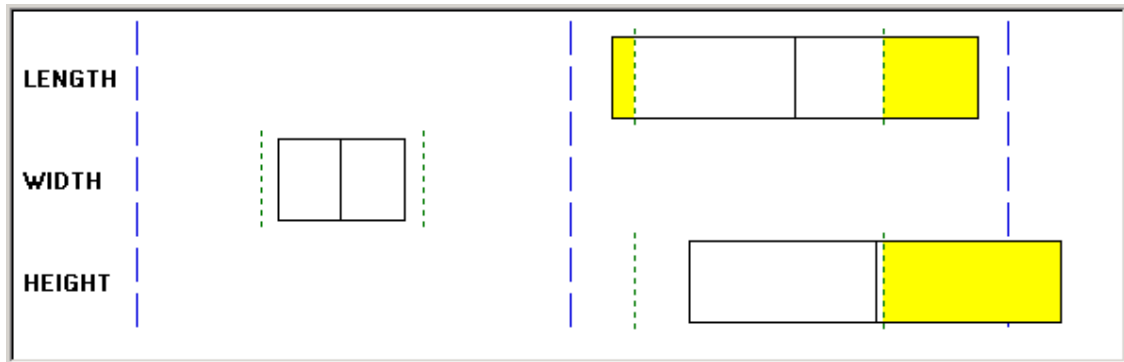

The left and right edges of the capability graph box represent the plus and minus 3 sigma values, and the centerline represents the mean value. In addition, green dashed lines represent the lower and upper specification limits, while yellow parts represent the areas out of specification based upon the distribution fitting (Normality, Pearson Best Fit) criteria in effect.

Individual boxes correspond to either the subsets that you selected or the data groupings established with the group by column role assignment on the Selector panel.

A min/max graph appears in the following section:

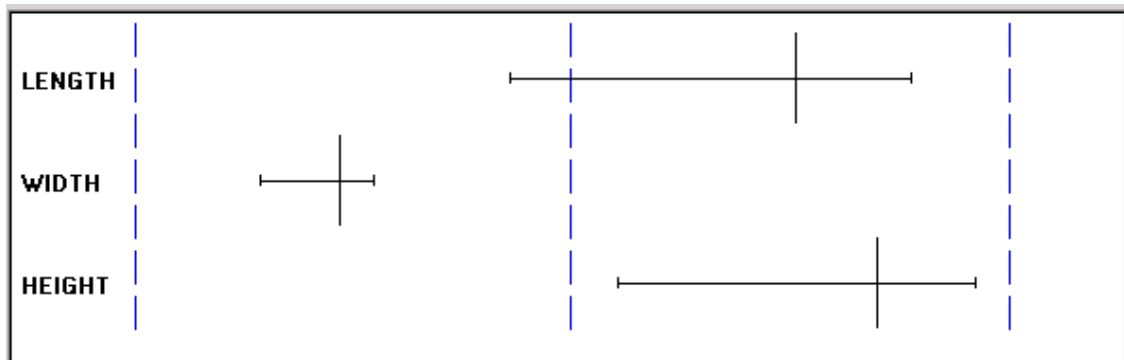

The left and right endpoints represent minimum and maximum values, and the centerline represents the mean.

The individual boxes correspond to either the subsets that you selected or the data groupings established with the group by column role assignment on the Selector panel.

Detail Section

This section of box plots includes the collective summary statistics for all box plots on the display. If you select an individual box plot, then the summary statistics for that individual box plot appear.

Related Topics

- [Define Graph Preferences Page](#)
Use the Define Graph Preferences page (QS_GRSET) to define the settings for calculations and the defaults for graphic displays for new graph preferences or change settings on predefined graph preferences.

- [Modifying Box Plot Graph Options](#)
Use the Modify Box Plot dialog box to modify settings or display characteristics for active box plots window.
- [Creating and Managing Datasets](#)
Use Quality application client panels to create and modify dataset configurations and content. From these panels, you access additional detail panels for maintaining specific dataset elements.

Modifying Box Plot Graph Options

Use the Modify Box Plot dialog box to modify settings or display characteristics for active box plots window.

Navigation:

Open a box plot.

Select Modify Graph, and then **Settings**.

You can modify the box plots using the following:

Field or Control	Description
Graph Style	Select a graph style for the chart section of the box plots display. Options are: <ul style="list-style-type: none"> • <i>Box & Whisker</i> • <i>Capability</i> • <i>Min/Max</i>
Fit Plots to Window	Select to expand the chart to fit the full size of the box plot chart display, eliminating the vertical scroll bar.
Overlay +/- 3 Sigma Region	Select to overlay each capability box in the box plots window with a distribution curve. This option is only applicable when the graph style is set to <i>Capability</i> .
Graph Scale Limits	The system calculates and displays scales by adding and subtracting a percentage of the upper- and lower-plot values that are based on option and graph type selections. You can change the lower and upper graph scale limits, which change how the box plots appear in the window. The scale section of the display changes to reflect the new graph scale limits. The scale that you enter stays in effect until you select another graph style or (sometimes) when you change the overlay 3 +/- Sigma Region check box. If you change any setting that could potentially alter the assessment of minimum/maximum plot values, the system recalculates the scales.

An example of a box plot with distribution curves overlaid appears in the following section:

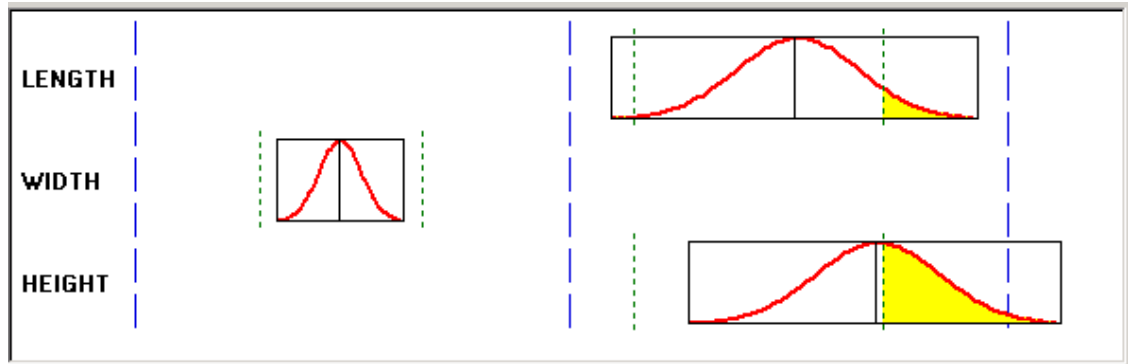

Note

The system calculates the distribution curve according to the normality/curve fitting criteria in effect by the graph preference ID that you selected.

Related Topics

- [Using Box Plots](#)
This topic discusses how to use Box Plots.

Using Spreadsheets

This topic discusses how to view and manipulate spreadsheet data.

Page Used to Use Spreadsheets

Page Name	Definition Name	Usage
Spreadsheet Panel	None	View and manipulate data cell values and modify or add additional data.

Spreadsheet Panel

Use the Spreadsheet panel to view and manipulate data cell values and modify or add additional data.

Navigation:

- Click the **Spreadsheet** button.
- **Select View**, and then **Spreadsheet**.

This example illustrates the fields and controls on the Spreadsheet panel. You can find definitions for the fields and controls later on this page.

	Date	Sgrp Seq	Sample	Size	Value	Defects
1	2000/01/18 09:59:31	4	1	3	4.5	d1 d2 d3
2	2000/01/18 09:59:31		2		3.5	
3	2000/01/18 09:59:31		3		1.33	
4	2000/01/18 10:01:22	5	1	3	5	

A spreadsheet displays the current dataset information in a grid format. Subsets within the dataset appear across the bottom of the spreadsheet. The spreadsheet functions much like a Microsoft Excel spreadsheet.

You can enter additional data in the cells or change existing data. You can copy, cut, and paste data within cells. Use the horizontal scroll bar at the bottom of the display to view additional data columns.

Click each subset at the bottom of the spreadsheet to see the data associated with that subset.

You can also export the data on the spreadsheet to a Microsoft Excel spreadsheet and other application types. To export the data, select File, Export, and the appropriate options.

Related Topics

- [Creating and Managing Datasets](#)

Use Quality application client panels to create and modify dataset configurations and content. From these panels, you access additional detail panels for maintaining specific dataset elements.

Using the Statistical Matrix

This topic discusses how to view statistical matrix data.

Page Used to Use the Statistical Matrix

Page Name	Definition Name	Usage
Statistical Matrix Panel	None	Display statistics as columns or rows determined by settings in the graph preferences.

Statistical Matrix Panel

Use the Statistical Matrix panel to display statistics as columns or rows determined by settings in the graph preferences.

Navigation:

- Click the **Statistical Matrix** button.
- **Select View**, and then **Statistical Matrix**.

This example illustrates the fields and controls on the Statistical Matrix. You can find definitions for the fields and controls later on this page.

	Statistic	LENGTH	WIDTH	HEIGHT
1	Observations	76	76	76
2	Mean	2.1434	0.3204	2.4638
3	Minimum	1.0000	0.0000	1.4300
4	Maximum	2.6000	0.4600	2.8600
5	Std Dev	0.24459	0.08439	0.24868
6	Cp	0.6814	1.2838	0.6702
7	Cpk	0.4860	1.2656	0.0485
8	Cpl	0.8769	1.2656	1.2919
9	Cpu	0.4860	1.3020	0.0485
10	Cr	146.7511	77.8951	149.2079
11	Est %Below Spec	0.4261	0.0073	0.0053
12	Est %Above Spec	7.2437	0.0047	44.2156
13	Est %Total	7.6698	0.0120	44.2210
14	LSL	1.50000	0.00000	1.50000
15	USL	2.50000	0.65000	2.50000

Subset Statistics

The statistical matrix format is similar to a spreadsheet. You can view tabular formatted statistics related to one or more subsets of the dataset in the following categories:

- **General statistics**
Includes mean, observations, standard deviation, variance, covariance, range, minimum, maximum, skewness, kurtosis, Z scores, sum, upper and lower sigma, quartile, and median.
- **Capability indices**
Includes Cp, Cpk, Cpl, Cpu, Cr, Cpk at 90 percent, percent below specification, percent above specification, percent of total specification, and other associated statistics.
- **Defect statistics**
Includes defect sum, defects per unit, defects per hundred, defects per thousand, and defects per million.

The statistical matrix display uses the **Measure** column row assignments and the selected graph preferences from the Selector panel.

Related Topics

- [Creating and Managing Datasets](#)
Use Quality application client panels to create and modify dataset configurations and content. From these panels, you access additional detail panels for maintaining specific dataset elements.

Creating Graph-Display Templates

This topic provides an overview of graph-display templates and discusses how to create graph-display templates.

Understanding Graph-Display Templates

Templates are custom graphic layouts that you create, store, and reuse. Using the templates, you can simultaneously display one or more data-analysis tools in the Quality application client, making it possible to compare different graphs and charts for the same sets of data. For example, suppose you use a line graph, a bar graph, and a box plot to display a dataset. You can set up the Quality application client to display the three charts in the identical format for each dataset you examine.

You can also compare two datasets that are not identical, just similar. For example, if you create a layout using certain attributes or measurement columns, you can apply that layout to all similar datasets that have those columns defined. You can access data-analysis tools individually, using the Quality application client toolbar, or use the View menu.

Creating Graph-Display Layouts

To create graph-display layouts:

1. Open a dataset.
2. Select the dataset configuration using the Selector panel.
3. Select graphs using the buttons on the toolbar.
4. Size and position the graphs in the panel.
5. Select File, Save Layout.
6. Name the layout and select a place to save it.

The extension .tpl is automatically appended to the files.

The system saves the file to the same directory as dataset files on a workstation. Templates, like datasets, don't reside in the PeopleSoft database and should be considered workstation-specific.

Related Topics

- [Defining Data Extractions and Loading Datasets](#)
To define data extractions, use the Define Extraction Criteria component (QS_QSX_DEF). This topic discusses how to define data extractions and load datasets.

Applying Graphic Layouts

Access the Quality application client.

This example illustrates the fields and controls on the Example of graph-display layout. You can find definitions for the fields and controls later on this page.

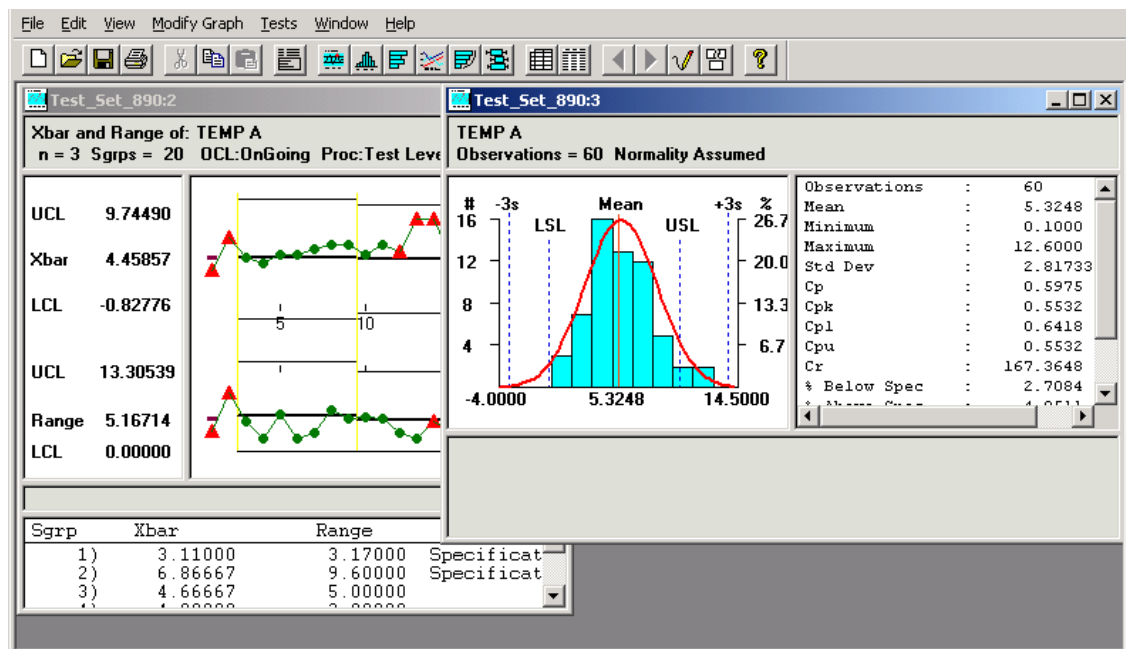

To apply a layout, select File, Apply Layout. Each time you apply a different layout to the same data, the new layout replaces the previous one. The panels on the layout display the data from the currently selected dataset. If you open a different dataset and apply the same layout, you see the new data displayed in the same arrangement of panels.

You can change any of the charts in the layout the same as when you display the chart individually. To display the original layout, apply it again.

Saving Configuration Settings

This topic provides an overview of configuration settings and discusses how to save control definitions.

Page Used to Save Configuration Settings

Page Name	Definition Name	Usage
Saving Control Definitions	None	Refresh local configuration file with the settings from any .cld file. Apply the latest database configurations (control tests, charts, and procedures) to new datasets created offline.

Understanding Configuration Settings

The control settings for each dataset are embedded in a .cld file. For data extractions or inquiries, where the output is written to a dataset file for downloading, current database configurations for control charts, control procedures, control tests, and graph and display preferences are appended to the file along with the actual data. This ensures a concise snapshot of the configuration, no matter when you view the dataset.

Saving Control Definitions

The save control definitions program updates the local QS_QSRV.CFG file with control definitions set in the database and embedded in an extraction or inquiry dataset file. With this selection, changes made using the Quality menu in PeopleSoft are copied to a client machine for offline analysis.

Using the option, you create and save a new control test using Quality. If you want the new test available for offline analysis in the Quality application client, the local configuration must be updated to include the test.

To update the configuration:

1. Perform an extraction or inquiry.
2. Download the associated dataset file.
3. Open the file in the Quality application client.
4. Select File, Save Control Definitions to update the local cache (configuration) file with the new test.

Printing Displays

Any of the Quality application client displays can be printed.

To print a Quality application client display:

1. Open the control chart, histogram, or Pareto chart to print.
2. Select File, Print.

Select Print Preview to view how the file will look before you print it.

11

Integrating PeopleSoft Quality With Other PeopleSoft Applications

Understanding PeopleSoft Quality Integration With Other PeopleSoft Applications

The integration of Quality with Purchasing and Manufacturing enables you to:

1. Initiate a quality data-entry session.
2. Transfer to the Quality data-entry component.
3. Enter quality control data for the session.
4. View the results and alarm information online for the data that you entered against the session.
5. Return to the initiating application.

The integration with Inventory enables you to:

1. Initiate and save a quality data-entry session.
2. Retrieve and complete the quality sessions at a later date directly using Quality pages that were created by the RMA (Return Material Authorization) process.
3. View online the results and alarm information from the data that you entered against the session.

Related Topics

- [Application Fundamentals: Installation Options - Inventory Page](#)
- [Application Fundamentals: Installation Options - Purchasing Page](#)

Prerequisites

Before other PeopleSoft applications can integrate with Quality, Quality must be installed in the environment. Verify the installation of Quality using the Installation Options - Installed Products page. If you are using Purchasing, Inventory, and Manufacturing, you do not have to use Quality.

Select the **Quality** check box on the Installation Options - Installed Products page to install Quality on the system.

Note

If you do not have Quality installed, the necessary links that you use to transfer to quality data entry from Purchasing or Manufacturing are not available.

Integrating With PeopleSoft Purchasing

This topic provides an overview of the Quality integration with Purchasing.

Pages Used to Integrate With PeopleSoft Purchasing

Page Name	Definition Name	Usage
Quality Functions Page	QS_APP_DEF	Control data-entry and analysis-field input requirements by maintaining application fields categorized as hierarchy or traceability.
PeopleSoft Purchasing: Select Receipt (search criteria) Page	PO_PICK_ORDERS	Select the shipments that require inspection.
PeopleSoft Purchasing: Inspection Page	RECV_INSPECT	Enter receipt line items through the inspection process.

Related Topics

- [Entering, Maintaining, and Editing Quality Data](#)
This topic provides an overview of how to create a new sampling and discusses how to enter, maintain, and edit Quality data.

Understanding PeopleSoft Quality Integration With PeopleSoft Purchasing

When you inspect material received against a purchase order, you can use Purchasing to initiate a quality data-entry session automatically in Quality. Known information (hierarchy and trace fields) pass from Purchasing to Quality when you click the **Transfer to Quality** link on the Inspect Receipts - Inspection page.

After transferring to Quality, you can enter sample information specified by the control plan defined for this purchase receiving process. You can also view alarms generated against the control plan, enter probable causes and log corrective actions, and view data in a graphical format.

After you complete the quality data-entry session, click the **OK** button to return to Purchasing where you can continue to receive material or initiate the return to supplier setup process, using a defect quantity from Quality. The defect quantity is passed back to Purchasing from Quality.

Note

If you cannot enter all inspection data at this point, you can recall the quality data-entry session directly from Quality and complete it at any time.

Quality Functions Page

Use the Quality Functions page (QS_APP_DEF) to control data-entry and analysis-field input requirements by maintaining application fields categorized as hierarchy or traceability.

Navigation:

Quality, and then **Define Methods and Procedures**, and then **Quality Functions**

PeopleSoft provides the RECV_INSPECT predefined quality function for integration between Purchasing and Quality. Use this function when you define the control plans and traceability sets for the purchase receiving process.

Stream Hierarchy Fields	Trace Fields
INV_ITEM_ID	DISTRIB_LINE_NUM
VENDOR_ID	DISTRIB_SEQ_NUM
	LOT_ID
	OPRID
	RECEIVER_ID
	RECV_LN_NBR
	SERIAL_ID
	TAG_NUMBER
	VENDOR_LOT_ID

Related Topics

- [Understanding Quality Functions](#)
Most production environments comprise several processing or data-collection areas. Each area can perform a different function and potentially yield unique process and traceability information. This makes it necessary to configure the quality control environment to ensure that it is capable of collecting information that is relevant to the business needs.

Defining Purchasing Information in PeopleSoft Quality

Before you can integrate Purchasing with Quality through the receipt inspection process, define several types of information. Use pages described in other topics to define the following types of information in Quality.

Quality Business Unit

The following list describes the business unit:

- You must define a Quality business unit that matches the Purchasing Receiving business unit.
- You must define configuration information in Quality by using the SetID associated with the Purchasing Receiving business unit for the quality control tables.
- Traceability sets and attribute groups in Quality are associated with a SetID.

Measurement plans and control plans are associated with a Quality business unit. For integrating with Purchasing, the Purchasing Receiving business unit and the Quality business unit must have the same name.

Traceability Set

The quality function defines the hierarchy fields and trace fields that you can use for data collection. Trace fields must be grouped within a trace set and attached to a control plan before you use them to collect data.

When you define the trace set, the system displays the trace fields defined in the quality function. A comprehensive list of trace fields is provided; however, you can disable trace fields

by marking one or more of them inactive. If you mark a trace field as inactive, that trace field is not a data-collection requirement in the Quality data-collection pages.

If you want to change the trace set values passed to Quality from Purchasing, Inventory, or Manufacturing, the **Input Type** field on the trace set should be set to *Auto Dflt* (auto default). If you do not want to change these fields in Quality, the **Input Type** field should be *Fixed*. To pass a trace field value from Purchasing to Quality, the input source value should be *External*.

Note

When defining the traceability set for Purchasing, reference the RECV_INSPECT predefined quality function.

Attribute Groups

Define attribute groups to produce concise and relevant selection lists for quality users. Define categories once, then future references to them appear in the selection criteria list.

Measurement Plan

Define measurement plans using the RECV_INSPECT predefined quality function. For purchase receiving:

- Define characteristics with a data type of defectives to track rejected or defective material.
The passing of data between Quality and Purchasing depends upon whether one characteristic is of attribute type (defectives).
- Set the subgroup size to zero, if you want the actual inspected subgroup size to be passed from Purchasing to Quality.
The quantity and inspection results are stored in Quality.

Control Plan

Create control plans using the RECV_INSPECT predefined quality function and the appropriate traceability set and measurement plan. For purchase receiving:

- Define control plans for the item and supplier combinations that you want to record quality control data against.
- Specify how you want to enter data against the control plan, by selecting the data-entry method (by subgroup or by sample).
The system uses the data-entry method to determine the pages that appear for data entry in Quality.

Related Topics

- [PeopleSoft Quality Business Processes](#)
The PeopleSoft Quality business processes are:
- [Defining Traceability Sets](#)
To define traceability sets, use the Traceability sets component (QS_TRACE_SET). This topic provides an overview of traceability sets and discusses how to create traceability sets.

- [Defining Attribute Groups](#)
To define attribute groups, use the Attribute Groups component (QS_ATTRIB_SET). This topic provides an overview of attribute groups and discusses how to define attribute groups.
- [Defining Measurement Plans](#)
To define measurement plans, use the Measurement Plans component (QS_MFDS_PLAN). This topic discusses how to define measurement plans.
- [Defining Control Plans](#)
To define control plans use the Control Plans component (QS_CREATE_QCPLANS). This topic provides an overview of control plans and discusses how to define control plans.

Passing Purchasing Receiving Information to PeopleSoft Quality

To pass purchase receiving information to Quality:

1. Define the inspection sampling percent for the items that you are going to purchase and inspect.

Use the Purchasing Item Attributes - Purchasing Controls page to define the inspection sample percent and to select the Inspection Required check box for the items that you are going to purchase and inspect.
2. Create a purchase order that requires inspection.
3. Receive the purchase order using purchasing receiving.
4. Process the receipts with the batch Receiver Interface Push Application Engine process (PO_RECVPUSH) which ensure the receipts are ready for receipt inspection.

This process depends on the **Interface Receipt** check box that you select. You can select the **Interface Receipt** check box when you define Procurement - Receiver Setup information using the User Preferences component. It appears by default in the Receiving component. If you did not select the **Interface Receipt** check box when you defined the user preferences, you can select it on the Receipt Defaults page or you can use the Receipt Defaults page to override the selection that appears by default from the user preferences.

5. Display the received items that require inspection, using the Inspect Receipts component in Purchasing.
6. Click the **Transfer to Quality** link on the Inspect Receipts - Inspection page to initiate a quality data-entry session in Quality and transfer to either the Data Entry - Subgroup Method page or the Data Entry - Sample Method page, depending on the data-entry method that you specified when you created the quality control plan.

Purchasing passes the hierarchy and trace fields associated with the quality function to Quality. The system passes the inspection quantity as the SGRP (subgroup) size.

Inspection quantity = ((receipt quantity for line items) x (sample inspection percent for the item) – (current inspection quantity))

Note

For Purchasing to pass the inspection quantity of an item to Quality, define the subgroup size for the item as zero on the measurement plan and define the inspect sample percent for the item using the Item Definition component. This enables Quality to accept the subgroup size from Purchasing.

7. Enter the quality control information against the quality data-entry session using the Data Entry page in Quality.

8. View the results and perform analysis on the data that you entered for the data-entry session in Quality.

To view results, enter corrective actions or log probable causes, or view the data in graphical format, use the Subgroup Method or Sample Method component in Quality.

9. Click the **OK** button on one of the pages in the Subgroup Method or Sample Method component to transfer to the Inspect Receipts - Inspection page in Purchasing.

If Quality recorded a defect quantity, the defect quantity is passed back to Purchasing.

10. View the results of the inspection process.

After returning to receipt inspection and if Quality updated the SGRP Size, it is retrieved and added to the current inspection quantity value. If the inspection quantity is large enough to satisfy the inspection sample percent for the item, the inspection status changes to *Complete*. Also, on return to receipt inspection from Quality, the quality pass or fail count moves to the receipt inspections return quantity. If the pass or fail count is greater than zero, then the reject action changes to *Replacement*, and the reject reason changes to *Failed Inspection*. When you save the data, you can automatically generate a return to supplier for the quantity that was returned.

If Quality returns a defect quantity, you can initiate the return to vendor (RTV) setup. Click the **RTV Setup** link on the Inspect Receipts - Inspection page.

If Quality does not return a defect quantity, you can continue with the purchase receiving activities.

Related Topics

- PeopleSoft Purchasing: Defining Purchasing Item Attributes
- PeopleSoft Purchasing: Understanding Purchase Order Approvals
- PeopleSoft Purchasing: Understanding the Receiving Business Process
- PeopleSoft Purchasing: Managing Receipts
- PeopleSoft Purchasing: Using the Receiver Interface Push Application Engine Process (PO_RECVPUSH)
- PeopleSoft Purchasing: Inspection Page
- [Entering, Maintaining, and Editing Quality Data](#)
This topic provides an overview of how to create a new sampling and discusses how to enter, maintain, and edit Quality data.

Integrating With PeopleSoft Inventory

This topic provides an overview of Inventory integration with Quality.

Pages Used to Integrate With PeopleSoft Inventory

Page Name	Definition Name	Usage
Quality Functions Page	QS_APP_DEF	Control data-entry and analysis-field input requirements by maintaining application fields categorized as hierarchy or traceability.

Page Name	Definition Name	Usage
PeopleSoft Inventory: InterUnit and RMA Receiving - Receipt Details Page	INV_RECV_SERIAL	Enter serial IDs, lot IDs, and container information for the items to be received on an RMA.
PeopleSoft Inventory: InterUnit and RMA Receiving - Putaway Details Page	INV_RECV_LN_PUTWY	View receiving information and enter comments about the putaway item.

Understanding PeopleSoft Inventory Integration With PeopleSoft Quality

When material is returned on a return material authorization (RMA) in Inventory, you can use Quality to enter detailed quality information against the material received, if it has been previously configured for inspection in Quality. After the material is received on an RMA, the system creates a quality data-entry session. The system creates sessions only for items that have been configured in Quality. Otherwise, the system does not create a session.

When recording quality control information against a session, you can enter detailed defect information for the material being returned. Probable cause and corrective action information can also be collected as part of an investigative or troubleshooting process. Use Quality to view data collected against the session using control charts.

Quality Functions Page

Use the Quality Functions page (QS_APP_DEF) to control data-entry and analysis-field input requirements by maintaining application fields categorized as hierarchy or traceability.

Navigation:

Quality, and then **Define Methods and Procedures**, and then **Quality Functions**

Use the Quality Functions page to provide the RMA predefined quality function for integration between Inventory and Quality. Reference this quality function when you define the control plans and traceability sets for the RMA process.

Stream Hierarchy Fields	Trace Fields
INV_ITEM_ID	CONFIG_CODE
	CONTAINER_ID
	INV_LOT_ID
	QTY_INV_RECV
	RECEIPT_DTTM
	RECEIVER_ID
	RETURN_FROM_BU
	RETURN_FR_CUST_ID
	RMA_ID
	RMA_LN_NBR
	SERIAL_ID
	STORAGE_AREA

Related Topics

- [Understanding Quality Functions](#)
Most production environments comprise several processing or data-collection areas. Each area can perform a different function and potentially yield unique process and traceability information. This makes it necessary to configure the quality control environment to ensure that it is capable of collecting information that is relevant to the business needs.

Defining Inventory Information for PeopleSoft Quality

Before Inventory can integrate with Quality through the RMA process, you must define several types of information. Use pages described in other topics to define the following types of information in Quality.

PeopleSoft Quality Business Unit

The following list describes the business unit:

- You can define a Quality business unit that matches the Inventory business unit that you reference as the return to business unit on the individual RMA lines.
- You can define configuration information in Quality by using the SetID associated with this return to inventory business unit for the quality control tables.
- Traceability sets and attribute groups in Quality are associated with a SetID.
Measurement plans and control plans are associated with a Quality business unit. In the case of integrating with Inventory, the return to inventory business unit and the Quality business unit have the same name.

Traceability Set

When defining the traceability set for Inventory, reference the predefined quality function RMA.

Attribute Groups

Define attribute groups to produce concise and relevant selection lists for quality users. Define categories once, then future references to these categories appear in the selection criteria list.

Measurement Plan

Define measurement plans, using the RMA predefined quality function. For RMA receiving:

- Define characteristics with a data type of defectives to categorize the problems or reasons for returned material.
The passing of data between Quality and Inventory depends upon whether one characteristic is of attribute type (defectives).
- Set the subgroup size for the item or characteristic to zero to pass the sample size from Inventory to Quality.
Quality stores the sample size along with inspection results.

Control Plan

Create control plans, using the RMA predefined quality function and the appropriate traceability set, and the appropriate measurement plan. For the Inventory RMA process:

- Define control plans for items to be received on RMAs against which you want to record quality control data.

- Specify how you want to enter data against the control plan by specifying the data-entry method (by subgroup or by sample).

The system uses the data-entry method to determine which pages appear for data entry in Quality.

Related Topics

- [PeopleSoft Quality Business Processes](#)
The PeopleSoft Quality business processes are:
- PeopleSoft Inventory: Defining PeopleSoft Inventory Business Unit Attributes
- [Defining Traceability Sets](#)
To define traceability sets, use the Traceability sets component (QS_TRACE_SET). This topic provides an overview of traceability sets and discusses how to create traceability sets.
- [Defining Attribute Groups](#)
To define attribute groups, use the Attribute Groups component (QS_ATTRIB_SET). This topic provides an overview of attribute groups and discusses how to define attribute groups.
- [Defining Measurement Plans](#)
To define measurement plans, use the Measurement Plans component (QS_MFDS_PLAN). This topic discusses how to define measurement plans.
- [Defining Control Plans](#)
To define control plans use the Control Plans component (QS_CREATE_QCPLANS). This topic provides an overview of control plans and discusses how to define control plans.

Passing Inventory Information to PeopleSoft Quality

To pass RMA information to Quality:

1. Create an RMA that requires Inventory to record quality control information.
2. Receive the RMA using the InterUnit and RMA Receiving component.

Upon receipt of the RMA (receipt type of RMA, receipt line status of closed), the system creates a quality data-entry session for every putaway line on the RMA.

After you receive the items marked as quality item on the receipt line, the system passes the hierarchy field information and all possible trace fields from the RMA to Quality to associate the information with the quality data-entry session.

Note

If you are using the trace field, RETURN_FROM_BU, Inventory passes the RETURN_FROM_LOCATION value to this field. The location value may be truncated if it is passed to Quality.

On the Receipt Details page of the InterUnit and RMA Receiving component, enter the serial ID, lot ID, and container information. When you click the **Copy Lines to Putaway Page** button for each item, the entered lot and serial information automatically generates a putaway detail line and transfers this receipt data to the appropriate lines.

A serial-controlled item generates a quality data-entry session for each serial ID entered. However, multiple receipt lines with lot numbers only generate one quality data-entry session with only the lot number from the first row being transferred to Quality.

Note

If the quality item check box is not selected for the item on the RMA (the item has not been associated with a control plan in Quality) and the receipt line status is not set to *Closed* while it was saved from the receipt header, the system does not create a pending quality data-entry session.

3. Navigate to the Data Entry By Control Plan page and enter the item associated with the quality data-entry session that was created by receiving the RMA, and click the **Pending Sessions** button.

You can complete the session immediately or in the future. Complete it within the period (in days) determined by the session life days assigned to this quality function.

Note

If you cannot remember the item associated with the RMA, you can view all pending sessions by leaving the hierarchy fields blank on the Data Entry By Control Plan page and clicking the **Pending Sessions** button.

4. Select the quality data-entry session that the system created after receiving the RMA on the Select Pending Session page and click the **Recall Session** button.

The sessions created by the RMA process appear as the receiver ID number, the line number, and the sequence number.

5. Enter the quality control information against the quality data-entry session, using either the Data Entry - Subgroup Method page or the Data Entry - Sample Method page.

When you click the **Recall Session** button on the Select Pending Session page, either the Data Entry - Subgroup Method page or the Data Entry - Sample Method page appears. The page that appears depends on the data entry method (by subgroup or by sample) that you specified when you created the control plan in Quality for the RMA process.

6. View results and perform analysis on the data that you enter for the quality data-entry session.

To view results, enter corrective actions or log probable causes, or view the data in graphical format use the Subgroup Method or Sample Method component in Quality.

Related Topics

- PeopleSoft Inventory: Interunit Transfer and RMA Item Receiving and Putaway
- [Entering, Maintaining, and Editing Quality Data](#)
This topic provides an overview of how to create a new sampling and discusses how to enter, maintain, and edit Quality data.
- [Using Subgroup and Sample Methods to Enter Data](#)
This topic discusses how to maintain Quality data using subgroup and sample methods.

Integrating With PeopleSoft Manufacturing

This topic provides an overview of Manufacturing integration with Quality.

Pages Used to Integrate With PeopleSoft Manufacturing

Page Name	Definition Name	Usage
Quality Functions Page	QS_APP_DEF	Control data-entry and analysis-field input requirements by maintaining application fields categorized as hierarchy or traceability.
Record Completions and Scrap - Production Selection Page	SF_COMP_SELECTION	Select the production IDs or production schedules for which you want to record completion and scrap information. PeopleSoft Manufacturing: Production Selection Page
Record Completions and Scrap - Record Completions/Scrap Page	SF_COMPL_ID	Enter completions and scrap data for production IDs and production schedules. PeopleSoft Manufacturing: Record Completions/Scrap Page

Understanding PeopleSoft Manufacturing Integration With PeopleSoft Quality

When you define a manufactured item, you will create a bill of material and routing for it. The bill of material can contain one output or multiple outputs. Using the routing, define manufacturing operations and if machine, labor, or both requirements are required at each operation on the routing.

Then determine how to manufacture the item. If you use a non-repetitive process, create production ID's for the items. If you use a repetitive process, create production schedules. In either case, determine at what operations to record completions for the item on the shop floor.

When recording operation completions and scrap information against a production ID or schedule for any production type (production, rework, or teardown) using Manufacturing, you can immediately initiate a data-entry session in Quality. When you click the **Quality** link on the Record Completions/Scrap page, the system starts a quality data-entry session, and it passes hierarchy and trace fields from the production ID or schedule to Quality.

After transferring to Quality, enter sample information for the manufactured item being completed. The quality control plan defines the sampling requirements. After entering data, return to Manufacturing to continue to work on the production ID or schedule.

PeopleSoft provides the following predefined quality functions for integration between Manufacturing and Quality:

- COMPLETIONS
- COMPL NO MC (completions no machine code)
- COMPL NO OP (completions with no operation sequence)

Reference the appropriate quality function when you define the control plans for the record completions and scrap process for a manufactured item.

COMPLETIONS

If you define manufactured items with routings, where the operations where you record completions are associated with a work center containing machines, then associate the completions process quality control plans with the COMPLETIONS predefined quality function. In this case, when recording completions against a production ID or schedule for the manufactured items, enter an operation sequence. That operation is associated with a work center containing one or more machines.

COMPL NO MC

If you define manufactured items with routings, where the operations where you record completions are associated with a work center that does not contain machines, then associate the completions process quality control plans with the COMPL NO MC quality function. In this case, when recording completions against a production ID or schedule for the manufactured items, enter an operation sequence. That operation is associated with a work center that does not contain a machine.

COMPL NO OP

If you do not create routings for manufactured items, associate the completions process quality control plans with the COMPL NO OP quality function. In this case, when you record completions against the production ID or schedule for the manufactured items, you do not enter an operation sequence, because you do not have a routing.

Also, if you define manufactured items that have routings, but you do not record an operation sequence, when recording completions against a production ID or schedule for the manufactured items, associate the completions process quality control plans with the COMPL NO OP quality function.

Quality Functions Page

Use the Quality Functions page (QS_APP_DEF) to control data-entry and analysis-field input requirements by maintaining application fields categorized as hierarchy or traceability.

Navigation:

Quality, and then **Define Methods and Procedures**, and then **Quality Functions**

Select one of the three predefined quality functions for Manufacturing. This table lists the fields that are available for use with the specified function:

COMPLETIONS Quality Function

Stream Hierarchy Fields	Trace Fields
COMPL_OP_SEQ	BOM_CODE
INV_ITEM_ID	DT_TIMESTAMP
MACHINE_CODE	INV_LOT_ID
PRDN_AREA_CODE	OPRID
PRODUCTION_TYPE	PRODUCTION_ID
WORK_CENTER_CODE	RTG_CODE

COMPL NO MC Quality Function

Stream Hierarchy Fields	Trace Fields
COMPL_OP_SEQ	BOM_CODE
INV_ITEM_ID	DT_TIMESTAMP
PRDN_AREA_CODE	INV_LOT_ID
PRODUCTION_TYPE	OPRID
WORK_CENTER_CODE	PRODUCTION_ID
	RTG_CODE

COMPL NO OP Quality Function

Stream Hierarchy Fields	Trace Fields
INV_ITEM_ID	BOM_CODE
PRDN_AREA_CODE	DT_TIMESTAMP
PRODUCTION_TYPE	INV_LOT_ID
	OPRID
	PRODUCTION_ID
	RTG_CODE

Related Topics

- [Understanding Quality Functions](#)
Most production environments comprise several processing or data-collection areas. Each area can perform a different function and potentially yield unique process and traceability information. This makes it necessary to configure the quality control environment to ensure that it is capable of collecting information that is relevant to the business needs.

Defining Production Management Information for PeopleSoft Quality

Before Manufacturing can integrate with Quality through the record completions and scrap process, define the following information in Quality.

PeopleSoft Quality Business Unit

The following list describes the business unit:

- You can define a Quality business unit that matches the Manufacturing business unit where you are recording completions and scrap information for the processes.
- You can define configuration information in Quality by using the SetID associated with this Manufacturing business unit for the quality control tables.
- Traceability sets and attribute groups in Quality are associated with a SetID.

Measurement plans and control plans are associated with a Quality business unit. In the case of integrating with Manufacturing, the Manufacturing business unit and the Quality business unit have the same name.

Traceability Set

The three Manufacturing quality functions define the hierarchy fields and trace fields that you use in the data-collection process.

Note

When defining the traceability set for Manufacturing, reference one of the predefined quality functions: COMPLETIONS, COMPL NO MC, or COMPL NO OP.

Attribute Groups

Define attribute groups to produce concise and relevant selection lists for quality users. Define categories once, then future references to them appear in the selection criteria list.

Measurement Plan

When defining the measurement plan, use one of the predefined quality functions: COMPLETIONS, COMPL NO MC, or COMPL NO OP. These plans include variables and attribute characteristics to capture real manufacturing quality results.

Control Plan

The control plan brings together application, measurement, and control and response criteria for a specific product and process. In the case of the manufacturing completions process, depending on the quality function that you use, define control plans for items that have different completions criteria, when the shop floor manufactures the item.

When defining control plans for the completions process, consider these questions:

- How do you record completions for the items you manufacture, if items have routings, do you specify an operation when recording completions against a production ID or schedule for those items?
- If you specify an operation while recording completions, is that operation related to a work center that contains one or more machines, or does it not contain any machines?
- Do you manufacture the item using a repetitive or non-repetitive process?

If the hierarchy fields in the control plan do not match the hierarchy fields associated with the production ID or schedule that you are completing, you receive a message when attempting to transfer from the Record Completions/Scrap page in Manufacturing to Quality. The message states: "Quality was not set up for this. Please review the Quality Control Plans." Some planning must be put into all the production combinations of item IDs, work centers, machine codes, and production areas when creating control plans for the environment.

In addition, when you create control plans, specify how you want to enter data against the control plan in Quality by specifying the data-entry method (by subgroup or by sample). The system uses the data-entry method to determine which pages appear for data entry in Quality.

Note

When defining the control plan, use one of the predefined quality functions (COMPLETIONS, COMPL NO MC, or COMPL NO OP), the appropriate traceability set, and the appropriate measurement plan.

Related Topics

- [PeopleSoft Quality Business Processes](#)
The PeopleSoft Quality business processes are:
- PeopleSoft Manufacturing: Establishing Manufacturing Business Units
- [Defining Traceability Sets](#)
To define traceability sets, use the Traceability sets component (QS_TRACE_SET). This topic provides an overview of traceability sets and discusses how to create traceability sets.
- [Defining Attribute Groups](#)
To define attribute groups, use the Attribute Groups component (QS_ATTRIB_SET). This topic provides an overview of attribute groups and discusses how to define attribute groups.
- [Defining Measurement Plans](#)
To define measurement plans, use the Measurement Plans component (QS_MFDS_PLAN). This topic discusses how to define measurement plans.
- [Defining Control Plans](#)
To define control plans use the Control Plans component (QS_CREATE_QCPLANS). This topic provides an overview of control plans and discusses how to define control plans.

Passing Production Management Information to PeopleSoft Quality

You can pass information to Quality and record quality control information against a quality data-entry session, using either a production ID or production schedule for a manufactured item in Manufacturing.

Passing Information to PeopleSoft Quality Using a Production ID

To pass production information to Quality using a production ID with a single output or multiple outputs:

1. Create a production ID.

You can create production IDs for items that produce single or multiple outputs. Regardless of whether or not an item has a single or multiple outputs, it can have one of the following criteria:

- No routing and no requirement for an operation sequence to be entered when recording completions while being manufactured.
- A routing and no requirement for an operation sequence to be entered when recording completions while being manufactured.
- A routing and a requirement for an operation sequence to be entered when recording completions.

The operation that you enter when recording completions is associated with a work center that does not contain any machines.

- A routing and a requirement for an operation sequence to be entered when recording completions.

The operation that you enter when recording completions is associated with a work center that does contain one or more machines.

2. Retrieve and display the different production ID's using the Record Completions and Scrap - Production Selection page.
3. Display one of the previously created production IDs from step 2.
4. Enter completions and scrap data for one of the different structured production IDs, using the Record Completions/Scrap page.
5. Click the **Quality** link on the Record Completions/Scrap page to initiate a data-entry session and to access either the Data Entry - Subgroup Method page or the Data Entry - Sample Method page in Quality, depending on the data-entry method that you specified when you created the quality control plan.

If you have a production ID related to a manufacturing item that produces a single output, the **Quality** link appears next to the **Previous Operations** group box.

If you have a production ID related to a manufacturing item that produces multiple outputs, the **Quality** link appears in the Output Details scroll area of the page. In this case, you are able to record quality control information and create a quality data-entry session for any of the different outputs that are produced from the production ID.

6. View results and perform analysis on the data that you enter for the quality data-entry session.

To view results, enter corrective actions or log probable causes, or view the data in graphical format, use the Subgroup Method or Sample Method component in Quality.

7. Click the **OK** button on one of the pages in the Subgroup Method or Sample Method component to transfer back to the Completions/Scrap page in Manufacturing.

Passing Information to PeopleSoft Quality Using Production Schedules

To pass production information to Quality using a production schedule with a single output or multiple outputs:

1. Create a production schedule.
See the previous setup steps for item criteria.
2. Retrieve and display the different production schedules, using the Record Completions and Scrap - Production Selection page.

Display one of the previously created production schedules from step 2.

3. Enter completions and scrap data for the different structured production schedules, using the Record Completions/Scrap page.
4. Click the **Quality** link on the Completions and Scrap page to initiate a data-entry session and to access either the Data Entry - Subgroup Method page or the Data Entry - Sample Method page in Quality, depending on the data-entry method that you specified when you created the quality control plan.
5. Enter the quality control information against the quality data-entry session.

If you have a production schedule related to a manufacturing item that produces a single output, the **Quality** link appears next to the **Previous Operation** group box.

If you have a production schedule related to a manufacturing item that produces multiple outputs, the **Quality** link appears in the **Output Details** scroll area of the page. In this

case, you can record quality control information and create a quality data-entry session for any of the different outputs that are produced from the production ID.

6. View results and perform analysis on the data that you entered for the session.
To view results, enter corrective actions or log probable causes, or view the data in graphical format use the Subgroup Method or Sample Method component in Quality.
7. Click the **OK** button on one of the pages in the Subgroup Method or Sample Method component to transfer back to the Completions/Scrap page in Manufacturing.

Related Topics

- PeopleSoft Manufacturing: Understanding Production IDs and Production Schedules
- PeopleSoft Manufacturing: Understanding Recording Completions and Scrap
- [Entering, Maintaining, and Editing Quality Data](#)
This topic provides an overview of how to create a new sampling and discusses how to enter, maintain, and edit Quality data.

12

Integrating With Third-Party Applications

Understanding the Integration of PeopleSoft Quality With Third-Party Applications

Most companies that are implementing manufacturing or distribution systems use automated collection devices or systems to assist in quality inspection and control. Using PeopleSoft Integration Broker technology, you can pass the quality information collected from those devices to Quality.

Before a third-party application can integrate with Quality through Integration Broker technology (PeopleSoft Quality EIPs), you must:

- Verify the installation of Quality.
Use the Installation Options - Installed Products page to verify that the application is installed.
See Application Fundamentals: Setting Up Cross-Application Installation Options.
- Define several pieces of configuration information in Quality.

PeopleSoft Quality Configuration

There are several pieces of information that you need to define in Quality before a third-party application can integrate with Quality.

Quality Function

The quality function determines which fields appear and are available for data collection or query on subsequent Quality pages and provides parenting for related process hierarchies and their associated streams. As part of the quality function, determine the trace and hierarchy fields that are common to the quality application or functional area, that is, what information is pertinent when collecting, storing, and reporting quality data.

When recording inspection data, hierarchy fields determine the process streams against which you collect sampling results, while trace fields track associated traceability information, such as the lot numbers. Hierarchy fields define the stream components that Quality uses to maintain control limits.

Traceability Set

Traceability sets identify trace field requirements during data collection against control plans. When you define a trace set, the system references the quality function to predefine the trace fields that are available for use. The system provides a comprehensive list of trace fields from which you can optionally select.

Attribute Groups

Use attribute groups to produce concise and relevant selection lists for quality users. Define the categories once, then future references to them appear in the selection criteria list.

Measurement Plan

Measurement plans define the characteristics and the sampling and charting criteria that you want to apply during data collection.

Control Plan

The control plan brings together measurement, traceability, control, and response activities for data collection.

Note

If Quality is not installed, you cannot view the buttons that transfer you to Quality data collection from Purchasing and Manufacturing.

Related Topics

- [Understanding Quality Functions](#)
Most production environments comprise several processing or data-collection areas. Each area can perform a different function and potentially yield unique process and traceability information. This makes it necessary to configure the quality control environment to ensure that it is capable of collecting information that is relevant to the business needs.
- [Understanding Measurement Plans](#)
Measurement plans identify and group the characteristics that you use as quality indicators for an operation, product, or process. The characteristics may be *quantitative* (directly measurable), such as dimensions or finish; or they may be *qualitative*, such as product desirability. For each characteristic, you can also define the procedures and methods that you use to monitor process stability.
- [Defining Attribute Groups](#)
To define attribute groups, use the Attribute Groups component (QS_ATTRIB_SET). This topic provides an overview of attribute groups and discusses how to define attribute groups.
- [Defining Traceability Sets](#)
To define traceability sets, use the Traceability sets component (QS_TRACE_SET). This topic provides an overview of traceability sets and discusses how to create traceability sets.
- [Defining Control Plans](#)
To define control plans use the Control Plans component (QS_CREATE_QCPLANS). This topic provides an overview of control plans and discusses how to define control plans.

Using the PeopleSoft Quality EIP

Quality provides a single service operation that the system uses to collect quality control information from existing third-party systems. This service operation is `Quality_Data_Submit`.

PeopleSoft delivers the service operations in PeopleSoft Integration Broker with a default status of *Inactive*. You must activate each service operation before attempting to send or receive data from a third-party source or another PeopleSoft system, such as CRM.

To use the Quality EIP:

1. Setup the service operation within PeopleSoft Integration Broker and Enterprise Components:

Use the information in the table below and refer to the setup instructions in PeopleSoft Supply Chain Management Integration: Setting Up Service Operations.

Service Operation	Direction and Type	Handlers	Chunking Available?	Integrates With
QUALITY_DATA_SUBMIT	Inbound Asynchronous	QualityDataSubmit	No	third-party system

2. Post service operations in the format required by the Quality_Data_Submit service operation into the Quality_Data_Submit message queue using PeopleSoft Integration Broker.
3. The Subscription PeopleCode then analyzes the data in the service operation—control testing and alarm notification—and updates the results in the PeopleSoft database.

The system marks subgroups that have encountered simple processing errors, such as an acceptance limit violation, as errors and holds them in a queue to prevent them from adversely affecting control calculations. To correct these problems, use the data editor.

If the system cannot process the service operation, it stops the service operation queue and all service operation processing for that channel cease until the situation is corrected. These types of errors should be found and corrected during integration and should not be part of a production system.

Note

Just as you should never have two or more operators simultaneously entering data into the same process stream, you should never have two or more EIP processes simultaneously submitting data to the same process stream. This almost always results in invalid analysis and alarming.

PeopleTools: Integration Broker

Related Topics

- PeopleSoft Supply Chain Management Integration: Setting Up Service Operations

Using EIP Data Rules

Before you begin to configure and define the Quality EIPs, you should understand the data rules associated with the EIPs.

Every Sample Requires Its Own Traceability Entry

Except for defectives type characteristics (y defective out of n), every individual sample in the measurement plan requires its own traceability entry, even if all the entries are identical (the lot number is the same for all samples in the session). This means that the number of rows of traceability has to equal the maximum subgroup sample size of all the characteristics in the measurement plan that defines the session. Defectives type characteristics always count as one sample for traceability purposes regardless of the subgroup size.

In EIP terms, take the maximum of the QS_NVALUES for all the subgroups in the session, and that's the number of rows of traceability information that is required.

Examples

This table lists examples of measurement plans and the EIP requirements.

Characteristic	Data Type	Subgroup Size	Comments
Length	Variables	4	
Width	Variables	5	Largest subgroup size.
Bad units	Defectives	1000	Only counts as one row.
Bad electrical	Defectives	0	Only counts as one row.
Defects	Defects	4	

Note

Defectives data types always count as one row regardless of subgroup size.

In this example, specify five rows of traceability for this session dataset, because the largest subgroup size is five.

Characteristic	Data Type	Subgroup Size	Comments
Length	Variables	4	
Width	Variables	5	Largest subgroup size.
Bad units	Defectives	1000	Only counts as one row.
Bad electrical	Defectives	0	Only counts as one row.
Defects	Defects	0	Variable subgroup size.

Note

Defectives data types always count as one row regardless of subgroup size.

The same rule applies in this example. The number of rows of traceability for the session dataset is still equal to the largest subgroup size. Because the defects subgroup size is variable, the dataset reflects this. Now the number of required traceability rows is five except for those datasets where the defects sample size is greater than five. As a result, the number of traceability rows equals the defects sample size.

Variable and Defects Data Types Have a Maximum Sample Size

Variable and defects have a maximum sample size of 20.

Subgroup Completion Only Applies to Variables Data Type

A subgroup completion only applies to variables type characteristics with accept incomplete option set to *Average*.

Order and Entry of Subgroup Values is Important

Subgroup values must start at the beginning and be contiguous (no holes in the values). Readings must start at 1 and continue until there are no others. You cannot specify the second and third values without specifying the first value.

This is a valid example:

```
<QS_NVALUES>3</QS_NVALUES>
<QS_VALUEREADING_1>1</QS_VALUEREADING_1>
<QS_VALUEREADING_2>2</QS_VALUEREADING_2>
<QS_VALUEREADING_3>3</QS_VALUEREADING_3>
<QS_VALUEREADING_4></QS_VALUEREADING_4>
.
.
.
<QS_VALUEREADING_20></QS_VALUEREADING_20>
```

These are two invalid examples:

```
<QS_NVALUES>3</QS_NVALUES>
<QS_VALUEREADING_1></QS_VALUEREADING_1>
<QS_VALUEREADING_2>2</QS_VALUEREADING_2>
<QS_VALUEREADING_3>3</QS_VALUEREADING_3>
.
.
.
<QS_VALUEREADING_20></QS_VALUEREADING_20>
```

Note

You cannot specify values 2 and 3 without specifying 1.

```
<QS_NVALUES>3</QS_NVALUES>
<QS_VALUEREADING_1>1</QS_VALUEREADING_1>
<QS_VALUEREADING_2></QS_VALUEREADING_2>
<QS_VALUEREADING_3>3</QS_VALUEREADING_3>
.
.
.
<QS_VALUEREADING_20></QS_VALUEREADING_20>
```

Note

You cannot skip a value. In this example you cannot skip 2.

This is a valid averaging point example, however, QS_VALUEREADING_3 is to be interpreted as 0 that yields a different average:

```
<QS_NVALUES>3</QS_NVALUES>
<QS_VALUEREADING_1>1</QS_VALUEREADING_1>
<QS_VALUEREADING_2>2</QS_VALUEREADING_2>
<QS_VALUEREADING_3></QS_VALUEREADING_3>
.
.
.
<QS_VALUEREADING_20></QS_VALUEREADING_20>
```

Be careful when it comes to averaging values associated with the subgroup. In this example, if you were calculating the average for a point calculation, it would be $(1+2+0) / 3 = 1$. QS_VALUEREADING_3 is interpreted as zero in this particular case.

If you change the QS_NVALUES to 2 and the subgroup size is still 3, with the accept incomplete option on, the average would be $(1+2)/2 = 1.5$. Therefore, the point calculation would be $(1+2+1.5)/3 = 1.5$. You can calculate a totally different outcome depending on how you enter the data for the EIP.

Related Topics

- [Using EIP Data Scenarios](#)
How you define the Quality measurement plans determines how you should define and structure the Quality EIPs. The simpler the plans, the easier to define subgroups using EIPs.

Using EIP Data Scenarios

How you define the Quality measurement plans determines how you should define and structure the Quality EIPs. The simpler the plans, the easier to define subgroups using EIPs.

Note

Complex measurement plans are inherently more difficult to integrate, test, and validate. Plans that may be appropriate for manual data entry might be cumbersome or impractical in an EIP configuration.

Sample	Traceability Item 1	Traceability Item 2	Characteristic 1	Characteristic 2
1	none	none	none	none
2	none	none	none	none
3	none	none	none	none

This diagram illustrates the EIP data scenario

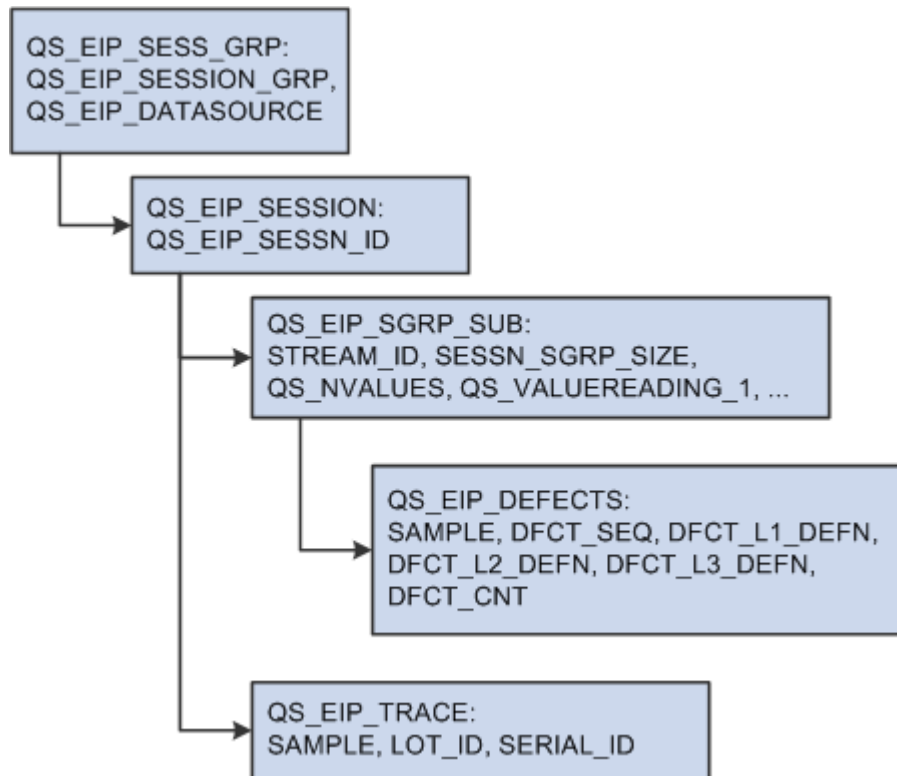

Scenario #1

A simple measurement plan with two variables type characteristics.

Sample	Lot Number	Serial Number	Length	Width
1	X02-00	SN-01	2.31	4.31
2	X02-00	SN-02	2.29	4.32
3	X02-00	SN-03	2.30	4.29

This diagram illustrates scenario #1 that has a simple measurement plan with two variables type characteristics.

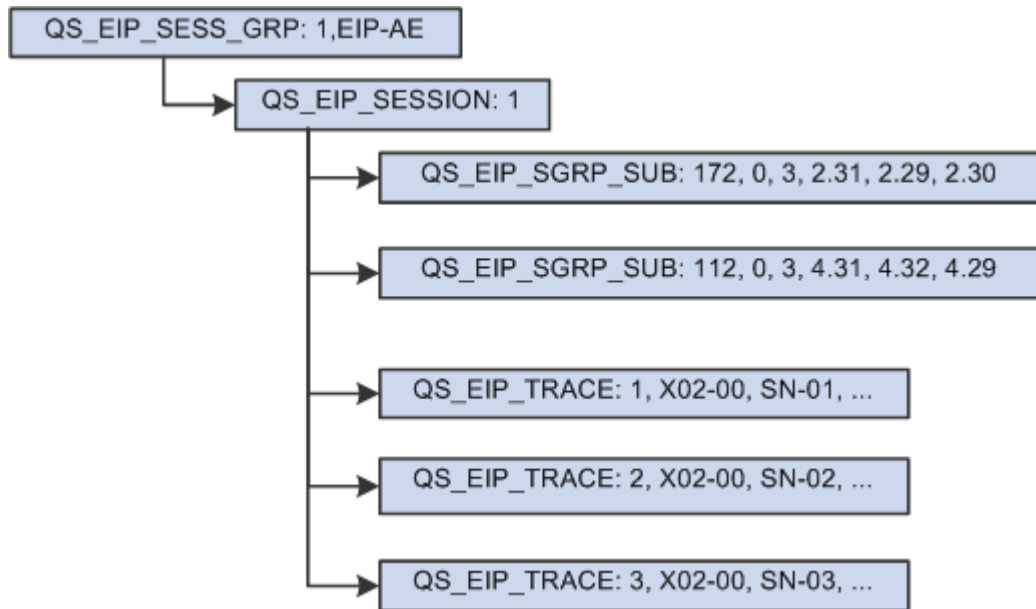

Scenario #2

A measurement plan containing variables type characteristics with one derived characteristic. In this scenario, the area characteristic is derived from the length and width characteristics.

Sample	Lot Number	Serial Number	Length	Width	Area +
1	X02-00	SN-01	2.31	4.31	none
2	X02-00	SN-02	2.29	4.32	none
3	X02-00	SN-03	2.30	4.29	none

This diagram illustrates scenario #2 that has a measurement plan containing variables type characteristics with one derived characteristic.

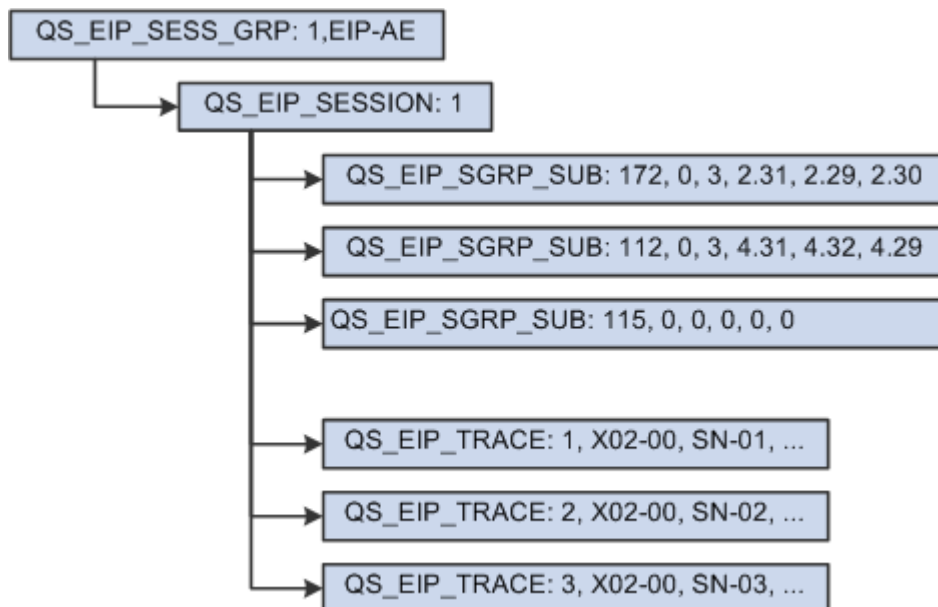

Note

You must submit a QS_EIP_SGRP_SUB record for the derived area characteristic, because the system knows nothing about measurement plans. It only knows and understands process streams. For the system to calculate the areas for this session, it must be asked to do so.

Scenario # 3

A measurement plan that contains variables type characteristics with non-uniform subgroup sample sizes.

Sample	Lot Number	Serial Number	Length	Width
1	X02-00	SN-01	2.31	4.31
2	X02-00	SN-02	2.29	4.32
3	X02-00	SN-03	2.30	4.29
4	X02-00	SN-04	none	4.30
5	X02-00	SN-05	none	4.31

This diagram illustrates scenario #3 that has a measurement plan containing variables type characteristics with non-uniform subgroup sample sizes.

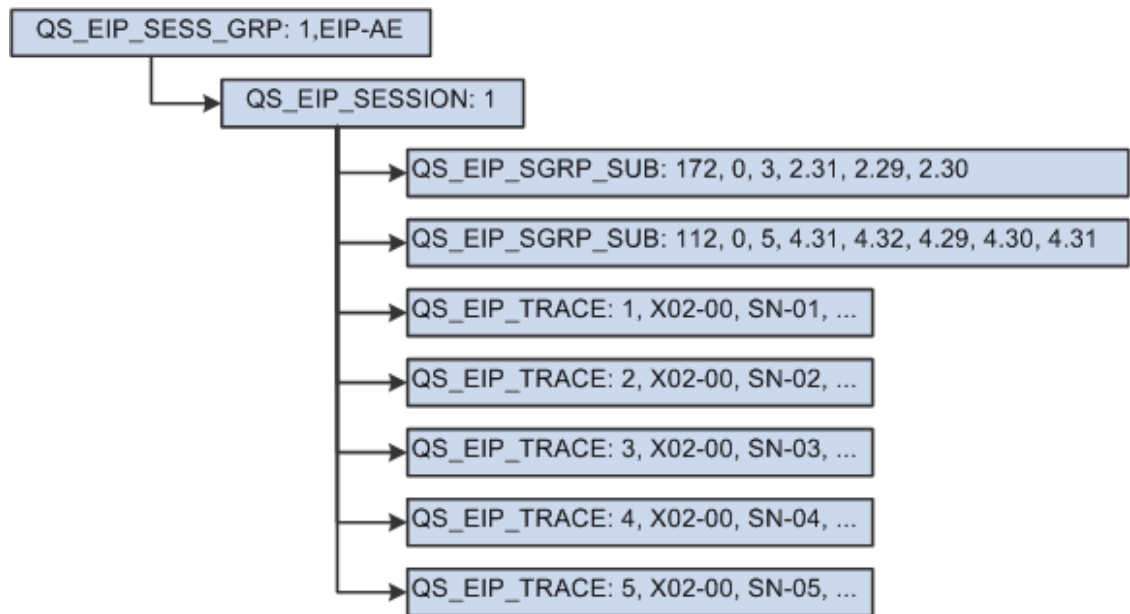

Scenario #4

A measurement plan with variables type characteristics with readings for one of the characteristics that is incomplete. In this scenario, length readings are incomplete.

Sample	Lot Number	Serial Number	Length	Width
1	X02-00	SN-01	2.31	4.31

Sample	Lot Number	Serial Number	Length	Width
2	X02-00	SN-02	2.29	4.32
3	X02-00	SN-03	2.30	4.29
4	X02-00	SN-04	-	4.30
5	X02-00	SN-05	-	4.31

This diagram illustrates scenario #4 that has a measurement plan containing variables type characteristics with readings for one of the characteristics that is incomplete.

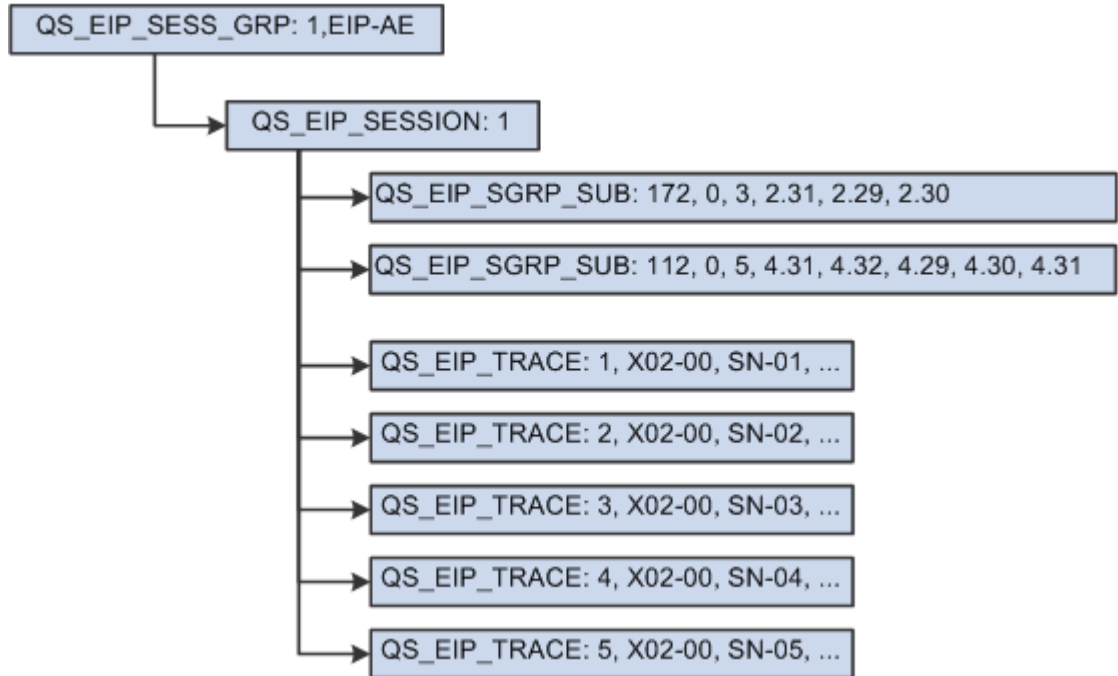

Scenario #5

A simple defectives type sample where the subgroup size is fixed.

Sample	Lot Number	Bad Units
1	X02-00	6.00

This diagram illustrates scenario #5 that has a simple defectives type sample where the subgroup size is fixed.

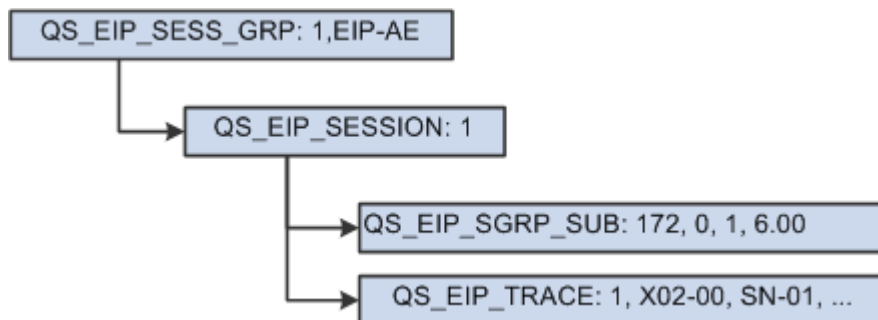

Scenario #6

A defectives type sample where the subgroup sample size is variable.

Sample	Lot Number	Defective Units Subgroup Size	Defective Units Bad Units
1	X02-00	1000	2.00

This diagram illustrates scenario #6 that has a defectives type sample where the subgroup sample size is variable.

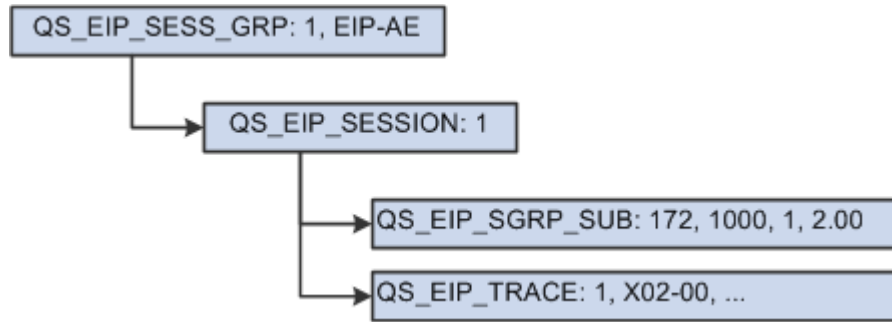

Scenario #7

A measurement plan with defectives categorized where the subgroup sample size is fixed at five. A sample might have one or more defects that qualify as making the item defective. In this scenario, there are five items, two of which are defective. In addition to noting the number of defective units, state the reason why they are defective.

Note

The data source determines whether the collection of defects constitutes a defective item.

Sample	Lot Number	Serial Number	Defectives Defect	Defectives Bad Units
1	X02-00	SN-01	3 Scratches, Top, Left 1 Broken, Contact Pin, P4	2
2	X02-00	SN-02	No defects	none
3	X02-00	SN-03	No defects	none
4	X02-00	SN-04	No defects	none
5	X02-00	SN-05	1 Paint Smear, Bottom, Left	none

This diagram illustrates scenario #7 that has a measurement plan with defectives categorized where the subgroup sample size is fixed at five.

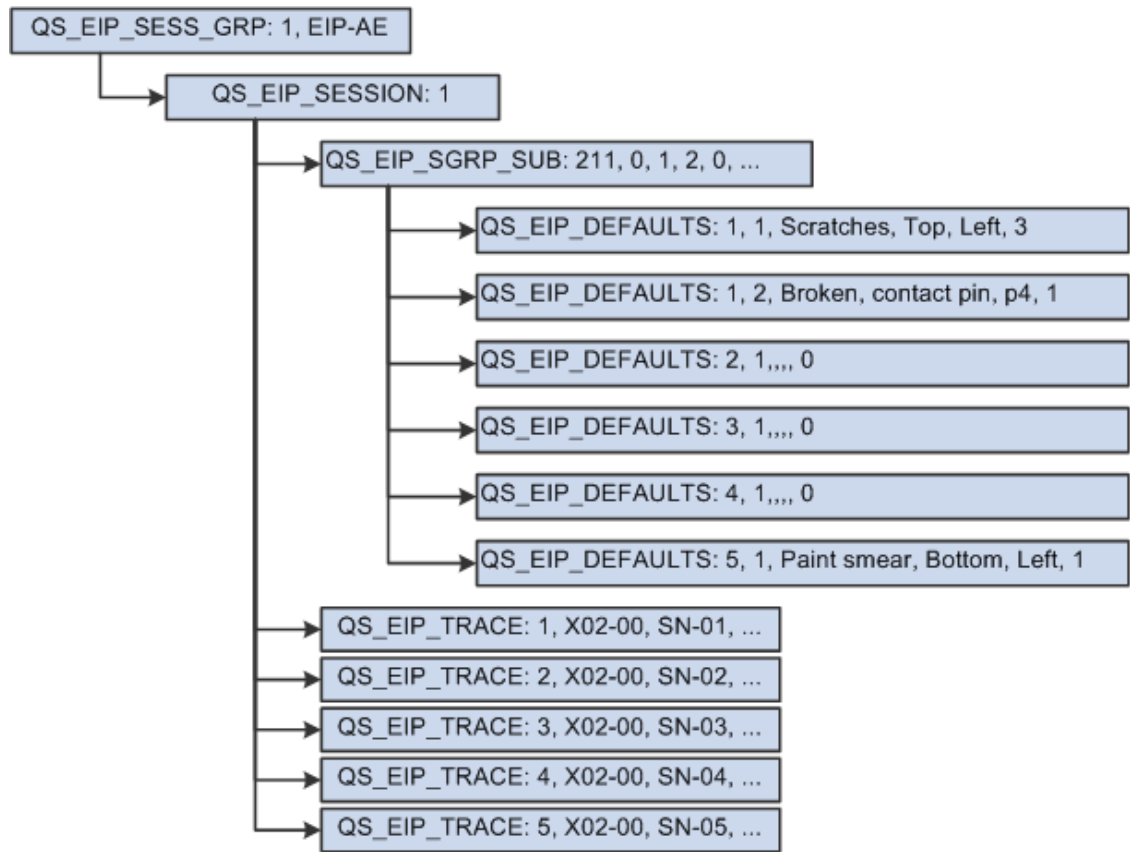

Scenario #8

A measurement plan with defects data type characteristics where the subgroup sample size is fixed or variable.

Sample	Lot Number	Serial Number	Physical Defects *
1	X02-00	SN-01	3 Scratches, Top, Left 1 Blemishes, Bottom, Right
2	X02-00	SN-02	1 Finish, Top, Right
3	X02-00	SN-03	2 Scratches, Top, Left 1 Scratches, Top, Right 2 Scratches, Bottom, Right
4	X02-00	SN-04	No defects
5	X02-00	SN-05	1 Paint smear, Bottom, Left

Note

* *Physical Defects* is a user-defined characteristic name and not a predefined type.

This diagram illustrates scenario #8 that has a measurement plan with defects data type characteristics where the subgroup sample size is fixed or variable.

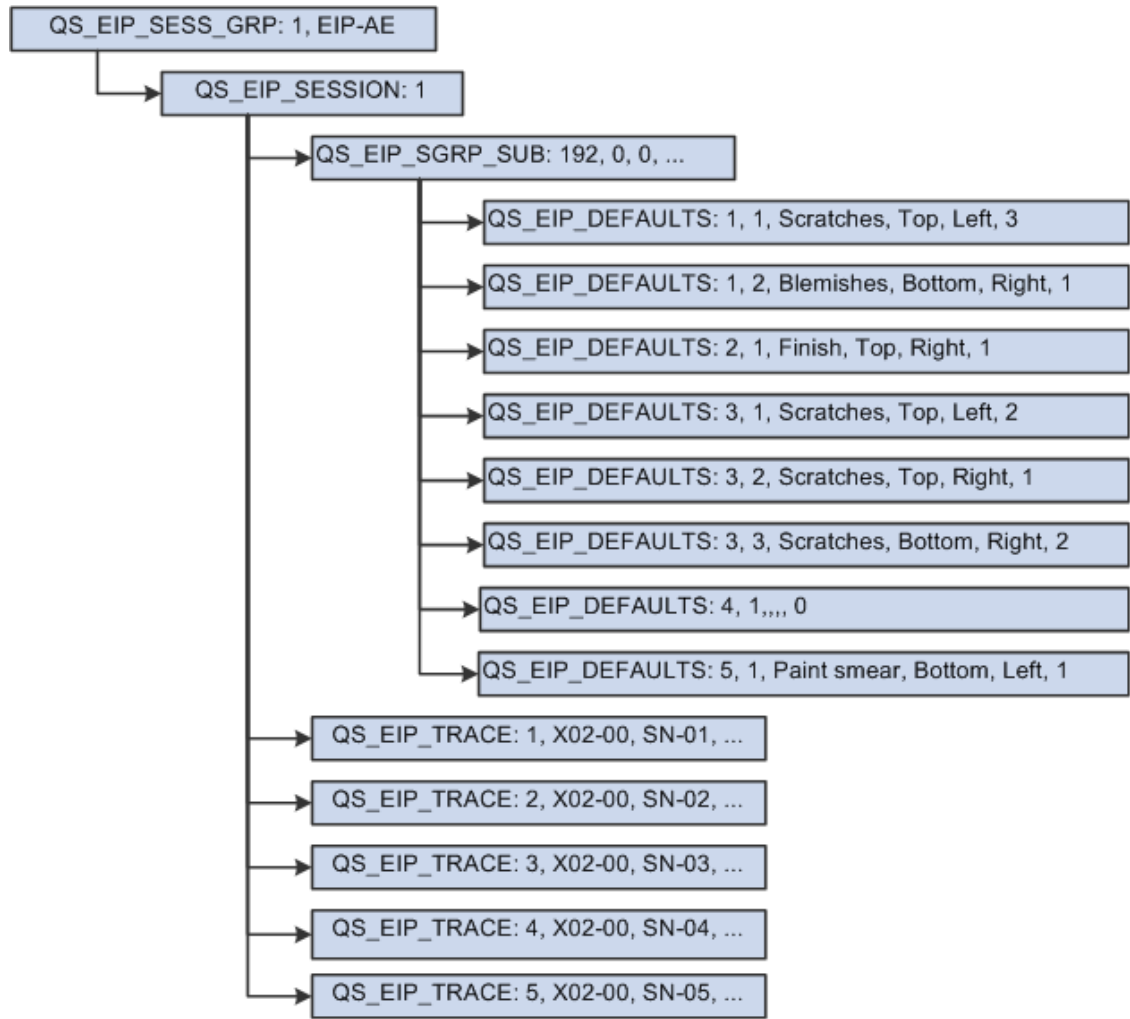

Scenario #9

A measurement plan with two defects data type characteristics where the subgroup sample size is uniform.

Sample	Lot Number	Serial Number	Physical Defects *	Electrical Defects *
1	X02-00	SN-01	3 Scratches, Top, Left 1 Blemishes, Bottom, Right	1 Inoperative connector, pin, 3
2	X02-00	SN-02	1 Finish, Top, Right	No defects

Sample	Lot Number	Serial Number	Physical Defects *	Electrical Defects *
3	X02-00	SN-03	2 Scratches, Top, Left 1 Scratches, Top, Right 2 Scratches, Bottom, Right	No defects
4	X02-00	SN-04	No defects	1 Inoperative chip, 741OpAmp, 2
5	X02-00	SN-05	1 Paint Smear, Bottom, Left	1 Incorrect jumper, Jmp 2, Pins 2-3

Note

* *Physical Defects* and *Electrical Defects* are user-defined characteristic names and not predefined types.

This diagram illustrates scenario #9 that has a measurement plan with two defects data type characteristics where the subgroup sample size is uniform.

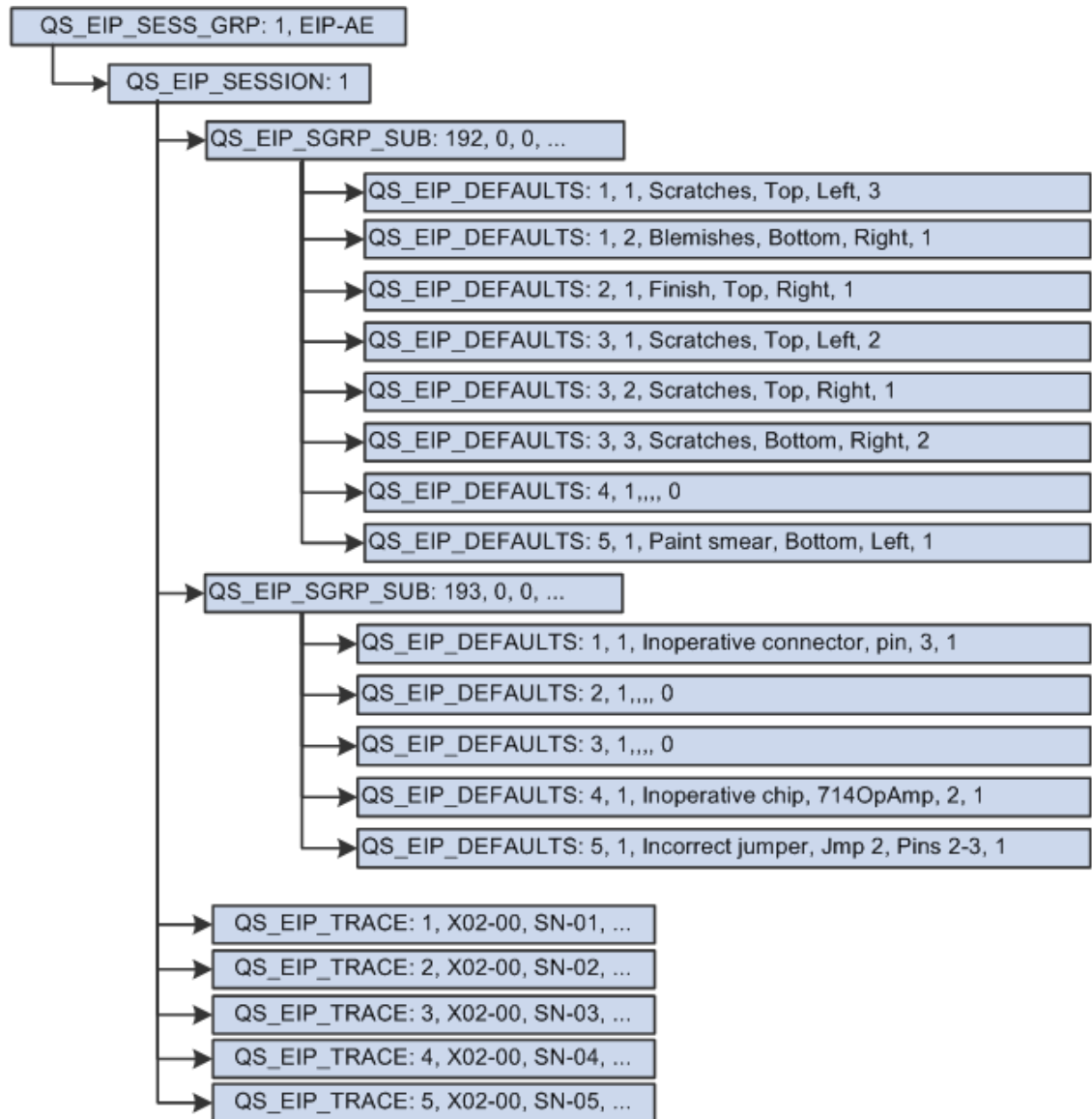

Scenario #10

A measurement plan with variables and defects data type characteristics with a uniform subgroup sample size of 5.

Sample	Lot Number	Serial Number	Physical Defects *	Length	Width
1	X02-00	SN-01	3 Scratches, Top, Left 1 Blemishes, Bottom, Right	2.31	4.31
2	X02-00	SN-02	1 Finish, Top, Right	2.29	4.32

Sample	Lot Number	Serial Number	Physical Defects *	Length	Width
3	X02-00	SN-03	2 Scratches, Top, Left 1 Scratches, Top, Right 2 Scratches, Bottom, Right	2.30	4.29
4	X02-00	SN-04	No defects	2.30	4.30
5	X02-00	SN-05	1 Paint smear, Bottom, Left	2.31	4.31

Note

* *Physical Defects* is a user-defined characteristic name and not a predefined type.

This diagram illustrates scenario #10 that has a measurement plan with variables and defects data type characteristics with a uniform subgroup sample size of 5.

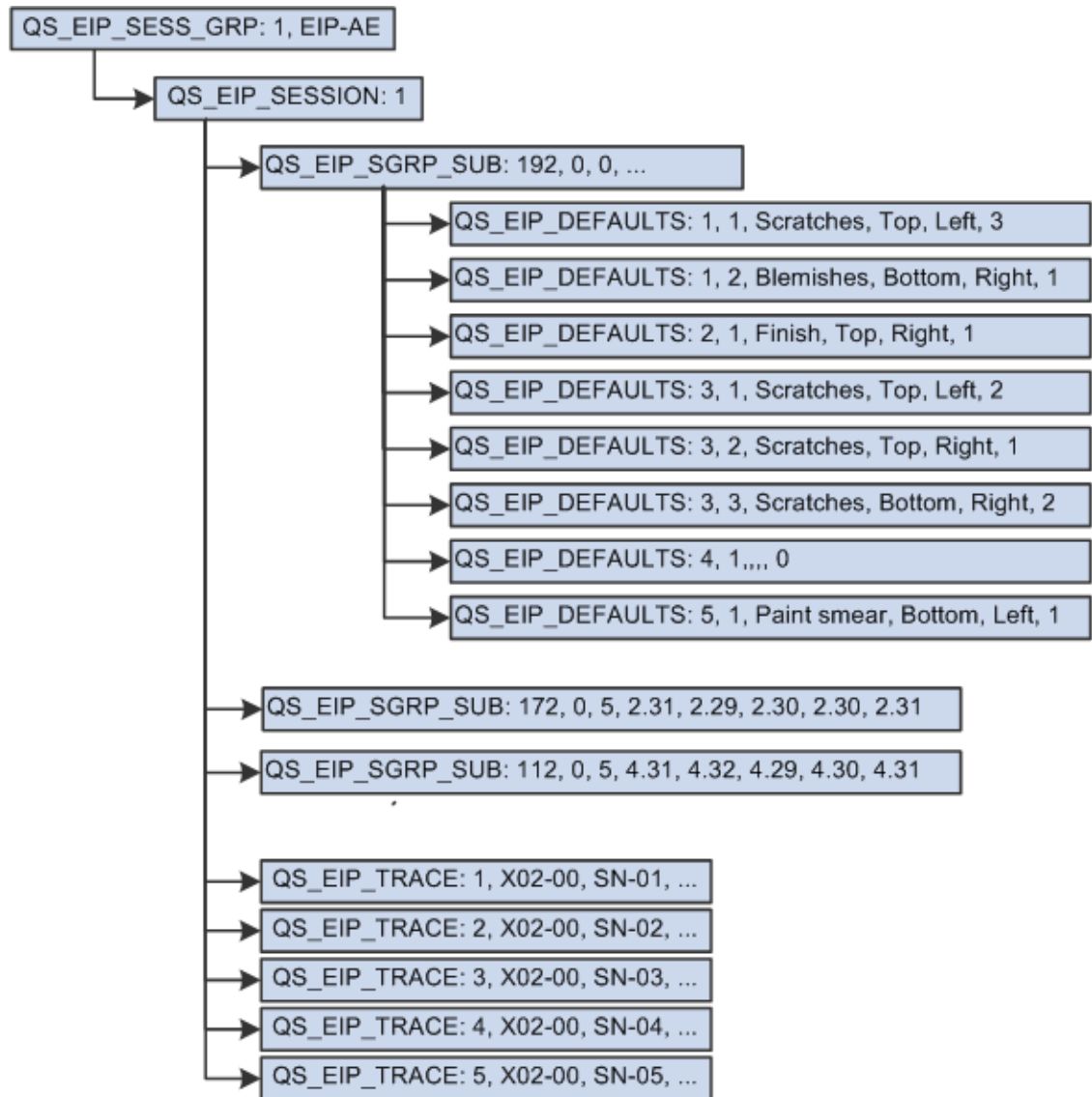

Scenario #11

A measurement plan with variables and defects data type characteristics and a non-uniform subgroup sample size.

Sample	Lot Number	Serial Number	Physical Defects *	Length	Width
1	X02-00	SN-01	3 Scratches, Top, Left 1 Blemishes, Bottom, Right	2.31	4.31
2	X02-00	SN-02	1 Finish, Top, Right	2.29	4.32

Sample	Lot Number	Serial Number	Physical Defects *	Length	Width
3	X02-00	SN-03	2 Scratches, Top, Left 1 Scratches, Top, Right 2 Scratches, Bottom, Right	none	4.29
4	X02-00	SN-04	none	none	4.30
5	X02-00	SN-05	none	none	4.31

Note

* *Physical Defects* is a user-defined characteristic name and not a predefined type.

This diagram illustrates scenario #11 that has a measurement plan with variables and defects data type characteristics and a non-uniform subgroup sample size.

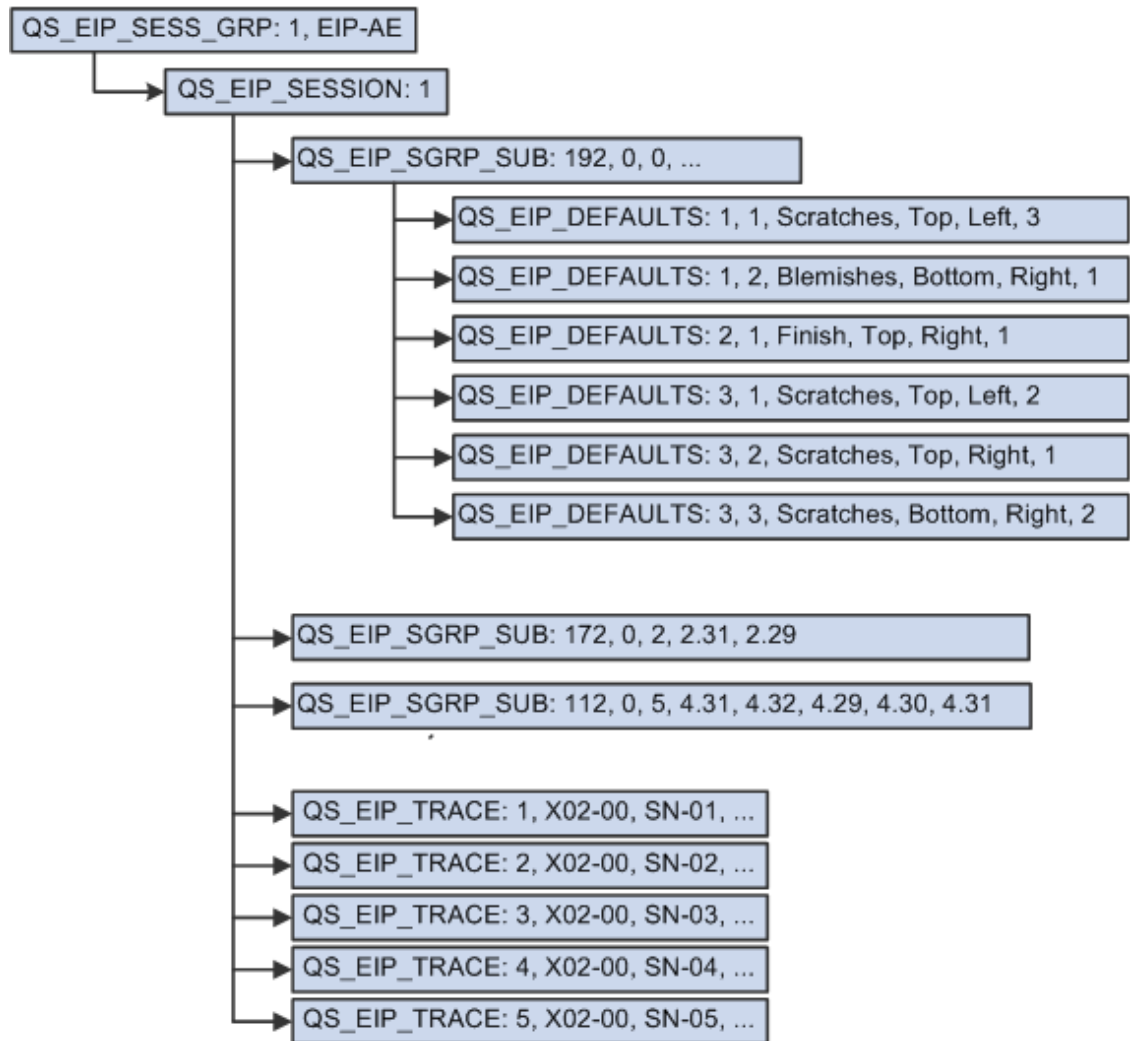

Scenario #12

A measurement plan with two defects and one defectives data type characteristics where the subgroup sample size is uniform.

Sample	Lot Number	Serial Number	Physical Defects *	Electrical Defects *	Bad Units
1	X02-00	SN-01	3 Scratches, Top, Left 1 Blemishes, Bottom, Right	1 Inoperative connector, pin, 3	3
2	X02-00	SN-02	No defects	No defects	none
3	X02-00	SN-03	No defects	No defects	none
4	X02-00	SN-04	No defects	1 Inoperative chip, 741OpAmp, 2	none
5	X02-00	SN-05	1 Paint smear, Bottom, Left	1 Incorrect jumper, Jmp 2, Pins 2-3	none

Note

* *Physical Defects* and *Electrical Defects* are user-defined characteristic names and not predefined types.

This diagram illustrates scenario #12 that has a measurement plan with two defects and one defectives data type characteristics where the subgroup sample size is uniform.

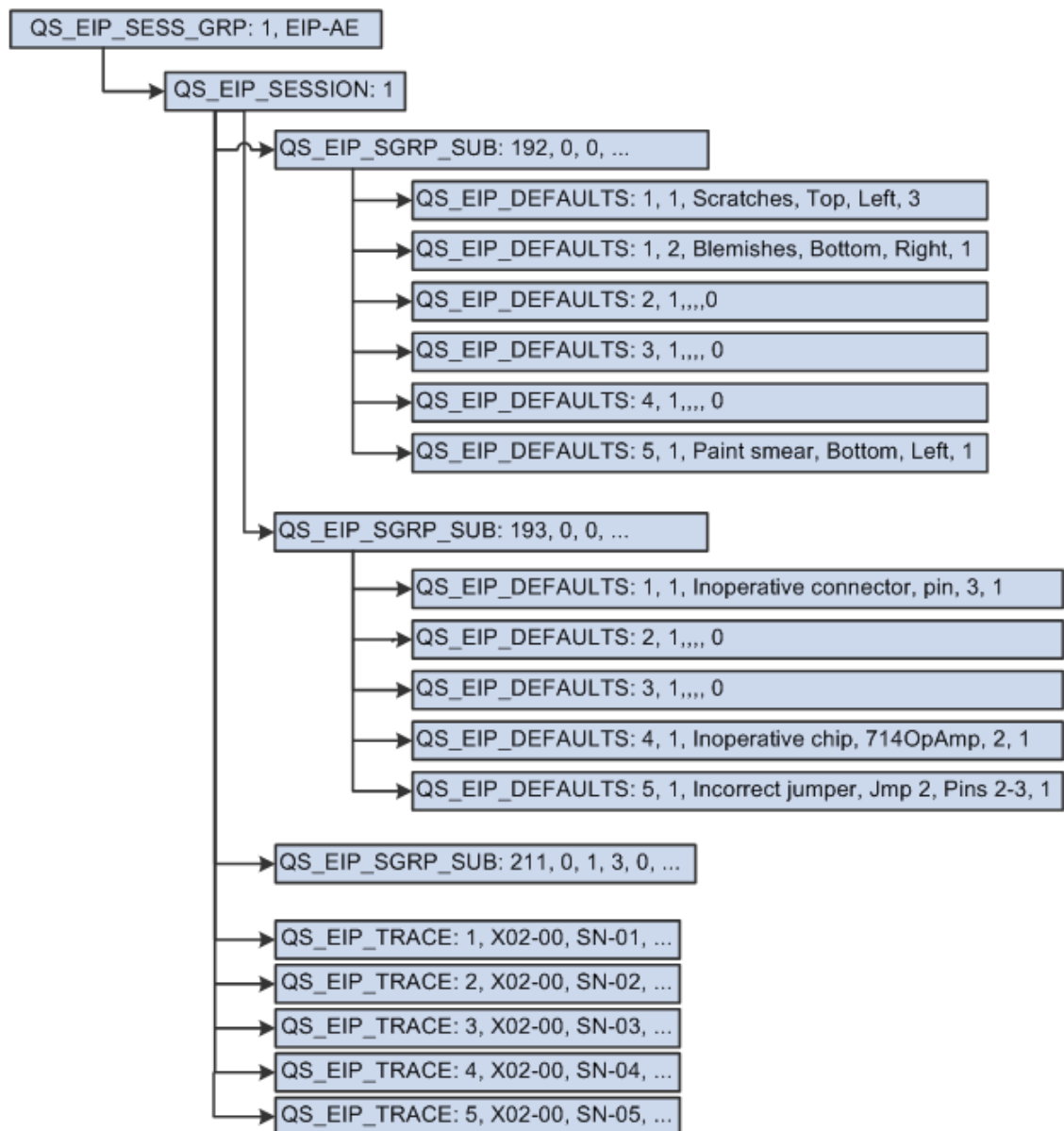

Troubleshooting EIPs

This topic discusses how to:

- Use structured query language (SQL).
- Use and test PeopleSoft Application Engine programs.

Note

The stream IDs must be changed to reflect the configuration in the system. The stream ID sections that need to be changed are in *italics*.

Using SQL

Following are a series of sample SQL statements.

Validation SQL Statements

This sample code shows validation statements:

```
select
  PS_QS_STREAM8.STREAM_ID,
  PS_QS_STREAM8.QS_APP_CONTEXT
FROM PS_QS_STREAM8,PS_QS_STREAM_ROOT,PS_QS_APP_DEF
  WHERE PS_QS_STREAM8.STREAM_ID >= 164 AND PS_QS_STREAM8.STREAM_ID <= 164
      and PS_QS_STREAM8.STREAM_ROOT_ID = PS_QS_STREAM_ROOT.STREAM_ROOT_ID
      and PS_QS_APP_DEF.QS_APP_CONTEXT = PS_QS_STREAM_ROOT.QS_APP_CONTEXT
ORDER BY STREAM_ID
```

```
select
  PS_QS_STREAM8.STREAM_ID
FROM PS_QS_STREAM8,PS_QS_STREAM_ROOT
  WHERE PS_QS_STREAM8.STREAM_ID >= 164 AND PS_QS_STREAM8.STREAM_ID <= 164
      and PS_QS_STREAM8.STREAM_ROOT_ID = PS_QS_STREAM_ROOT.STREAM_ROOT_ID
ORDER BY STREAM_ID
```

```
select
  STREAM_ID,
  CLIM_STS_CD,
  CLIM_ID,
  STR_SGRP_CNT,
  STR_SGRP_SEQ,
  CUR_SGRP_SIZE,
  CUR_SPEC_VIO_CNT,
  CUR_PLOT_VALUE1,
  CUR_PLOT_VALUE2,
  RUN_MOMENT,
  TSWIN_BUFFER1,
  TSWIN_BUFFER2
FROM PS_QS_STREAM8
  WHERE STREAM_ID >= 164 AND STREAM_ID <= 164
```

```
select
  BUSINESS_UNIT,
  STREAM_ID,
  CLIM_ID,
  CLIM_STS_CD,
  CLIM_UPPER_X,
  CLIM_UX_IND,
  CLIM_MEAN_X,
  CLIM_MX_IND,
  CLIM_LOWER_X,
  CLIM_LX_IND,
  CLIM_UPPER_MRANGE,
  CLIM_UMRANGE_IND,
  CLIM_MEAN_RANGE,
  CLIM_MRANGE_IND,
```

```
        CLIM_LOWER_MRANGE,
        CLIM_LMRANGE_IND,
        CLIM_CRE_DTTM,
        CLIM_CRE_BY
from PS_QS_CNTL_LIM_HIS
        WHERE STREAM_ID >= 164 AND STREAM_ID <= 164
        ORDER BY CLIM_ID

select
        BUSINESS_UNIT,
        SESSN_ID,
        STREAM_ID,
        SESSN_STREAM_SEQ,
        SESSN_SGRP_SEQ,
        SESSN_STRM_STS,
        SESSN_SGRP_SIZE,
        MFDS_DATA_TYPE_CD,
        SESSN_ANLZ_READY,
        CLIM_ID,
        SPEC_ID,
        SRSLT_P1,
        SRSLT_P1_IND,
        SRSLT_P2,
        SRSLT_P2_IND,
        CLIM_STS_CD,
        SPEC_VIO_SW,
        QS_ANALYZER_STATUS,
        QS_ALARM_CNT,
        QS_NVALUES,
        QS_VALUEREADING_1,
        QS_VALUEREADING_2,
        QS_VALUEREADING_3,
        QS_VALUEREADING_4,
        QS_VALUEREADING_5,
        DISPATCH_FLAG,
        SESSN_SUBMIT_DTTM,
        SRSLT_CRE_DTTM,
        QS_ACTION_CNT,
        QS_CAUSE_CNT,
        QS_COMM_CNT,
        OPERATOR,
        QS_UAID
from PS_QS_SUBGROUP
        WHERE STREAM_ID >= 164 AND STREAM_ID <= 164
        ORDER BY SESSN_ID

select
        BUSINESS_UNIT,
        SESSN_ID,
        STREAM_ID,
        SAMPLE,
        TEST_SEQ,
        TEST_ID
from PS_QS_SESSN_TEST8
        WHERE STREAM_ID >= 164 AND STREAM_ID <= 164
        ORDER BY SESSN_ID
```

Generic SQL Statements

This sample code shows generic statements:

```

select
  STREAM_ID,
  CLIM_STS_CD,
  CLIM_ID,
  STR_SGRP_CNT,
  STR_SGRP_SEQ,
  CUR_SGRP_SIZE,
  CUR_SPEC_VIO_CNT,
  CUR_PLOT_VALUE1,
  CUR_PLOT_VALUE2,
  RUN_MOMENT,
  TSWIN_BUFFER1,
  TSWIN_BUFFER2
FROM PS_QS_STREAM8
WHERE STREAM_ID >= 164 AND STREAM_ID <= 164

select * from PS_QS_CNTL_LIM_HIS WHERE STREAM_ID >= 164 AND STREAM_ID <= 164

select PS_QS_SESSN_HDR8.* from PS_QS_SUBGROUP,PS_QS_SESSN_HDR8
WHERE STREAM_ID >= 164 AND STREAM_ID <= 164
AND PS_QS_SESSN_HDR8.SESSN_ID = PS_QS_SUBGROUP.SESSN_ID
select PS_QS_SESSN_TRACE8.* from PS_QS_SUBGROUP,PS_QS_SESSN_TRACE8
WHERE STREAM_ID >= 164 AND STREAM_ID <= 164 AND PS_QS_SESSN_TRACE8.SESSN_ID =
PS_⇒
QS_SUBGROUP.SESSN_ID
select * from PS_QS_SUBGROUP WHERE STREAM_ID >= 164 AND STREAM_ID <= 164
select * from PS_QS_SESSN_DFCT8 WHERE STREAM_ID >= 164 AND STREAM_ID <= 164
select * from PS_QS_SESSN_TEST8 WHERE STREAM_ID >= 164 AND STREAM_ID <= 164

```

SQL to Reset Database Tables

This sample code shows statements to reset database tables:

```

update PS_QS_STREAM8 set
  CLIM_STS_CD = "NONE",
  CLIM_ID = "NONE",
  STR_SGRP_CNT = 0,
  STR_SGRP_SEQ = 0,
  CUR_SGRP_SIZE = 0,
  CUR_SPEC_VIO_CNT = 0,
  CUR_PLOT_VALUE1 = 0,
  CUR_PLOT_VALUE2 = 0,
  RUN_MOMENT = 0,
  TSWIN_BUFFER1 = "",
  TSWIN_BUFFER2 = ""
WHERE STREAM_ID >= 164 AND STREAM_ID <= 164

delete from PS_QS_SESSN_HDR8 WHERE SESSN_ID in (select SESSN_ID from PS_QS_⇒
SUBGROUP
where STREAM_ID >= 164 AND STREAM_ID <= 164)
delete from PS_QS_SESSN_TRACE8 WHERE SESSN_ID in (select SESSN_ID from PS_QS_⇒

```

```
SUBGROUP
where STREAM_ID >= 164 AND STREAM_ID <= 164)
```

```
delete from PS_QS_SESSN_DFCT8 WHERE STREAM_ID >= 164 AND STREAM_ID <= 164
delete from PS_QS_CNTL_LIM_HIS WHERE STREAM_ID >= 164 AND STREAM_ID <= 164
delete from PS_QS_SESSN_TEST8 WHERE STREAM_ID >= 164 AND STREAM_ID <= 164
delete from PS_QS_SUBGROUP WHERE STREAM_ID >= 164 AND STREAM_ID <= 164
```

SQL to Retrieve Stream Information

This sample code shows statements to retrieve information:

```
select
  STREAM_ID,
  MFDS_ID,
  CLIM_STS_CD,
  STR_SGRP_CNT,
  STR_SGRP_SEQ,
  CLIM_ID,
  CUR_SGRP_SIZE,
  CUR_SPEC_VIO_CNT,
  CUR_PLOT_VALUE1,
  CUR_PLOT_VALUE2,
  RUN_MOMENT,
  TSWIN_BUFFER1,
  TSWIN_BUFFER2,
  SPEC_ID,
  SPEC_LSL,
  SPEC_LSL_IND,
  SPEC_USL,
  SPEC_USL_IND,
  SPEC_FACTOR1,
  SPEC_FACTOR1_IND,
  SPEC_FACTOR2,
  SPEC_FACTOR2_IND,
  MFDS_COLLECT_SW,
  MFDS_NAME,
  MFDS_SGRP_SIZE,
  MFDS_DATA_TYPE_CD,
  MFDS_LAL,
  MFDS_LAL_IND,
  MFDS_UAL,
  MFDS_UAL_IND,
  MFDS_INC_CD,
  MFDS_FORMULA,
  CHART_ID,
  PROC_ID,
  CLIM_UPPER_X,
  CLIM_UX_IND,
  CLIM_MEAN_X,
  CLIM_MX_IND,
  CLIM_LOWER_X,
  CLIM_LX_IND,
  CLIM_UPPER_MRANGE,
  CLIM_UMRANGE_IND,
  CLIM_MEAN_RANGE,
```

```

    CLIM_MRANGE_IND,
    CLIM_LOWER_MRANGE,
    CLIM_LMRANGE_IND
FROM PS_QS_API_STR83_VW
WHERE STREAM_ID >= 164 AND STREAM_ID <= 164
ORDER BY STREAM_ID

```

Using and Testing Application Engine Programs

This is an example of a Application Engine program that reads an ASCII text file and posts a Quality EIP message. The following sample displays an input file for the Application Engine program:

```

/* Read source file and publish messages into EIP message queue. */

Local File &TestDataIn, &LogFileOut;
Local string &LineIn, &LogMsg, &FilenameIn, &LogFilename;
Local number &iRowSet, &WriteStatus, &nLinesIn, &nSessionGroups, &nSessions;
Local number &nSubgroups, &nDefects, &nTraceSets, &iValue;
Local number &iSession, &iSubgroup, &iDefect, &iTrace;

/* record keys */

Local number &SessionGroupId, &SessionId, &StreamId;
Local string &DataSource;

/* record fields */

Local string &Fieldname, &Fieldvalue;

Local Message &Message;
Local Rowset &SessionGroupRs, &SessionRs, &SubgroupRs, &DefectRs, &TraceRs;
Local Row &SessionGroupRow, &SessionRow, &SubgroupRow, &DefectRow, &TraceRow;
Local Record &SessionGroupRec, &SessionRec, &SubgroupRec, &DefectRec,
&TraceRec;

Local datetime &SessionCreateDttm;

/* end of declarations *****/

&nLinesIn = 0;
&nSessionGroups = 0;
&nSessions = 0;
&nSubgroups = 0;
&nDefects = 0;
&nTraceSets = 0;

&FilenameIn = "EIPTestDataIn.txt";
&LogFilename = "EIPTestDataIn.log";

&LogFileOut = GetFile(&LogFilename, "W", "A", %FilePath_Absolute);

If (&LogFileOut.IsOpen = False) Then
    Return;
End-If;

```

```

&LogFileOut.WriteLine("Processing started " | %Datetime | ", [" | &FilenameIn
|⇒
"]");
&LogFileOut.WriteLine("");

&TestDataIn = GetFile(&FilenameIn, "E", "A", %FilePath_Absolute);

If (&TestDataIn.IsOpen = False) Then
    &LogMsg = "Unable to open input file [" | &FilenameIn | "];
    &LogFileOut.WriteLine(&LogMsg);
    &LogFileOut.Close();
    Return;
End-If;

&Message = CreateMessage(Message.QUALITY_DATA_SUBMIT);

If (&Message = Null) Then
    &LogMsg = "Unable to create message";
    &LogFileOut.WriteLine(&LogMsg);
    &LogFileOut.Close();
    Return;
End-If;

If (&Message.IsActive = False) Then
    &LogMsg = "Message is inactive";
    &LogFileOut.WriteLine(&LogMsg);
    &LogFileOut.Close();
    Return;
End-If;

&SessionGroupRs = &Message.GetRowset();

While &TestDataIn.ReadLine(&LineIn)
    &nLinesIn = &nLinesIn + 1;
    &LogMsg = "Processing line " | &nLinesIn | ", [" | &LineIn | "];
    &LogFileOut.WriteLine(&LogMsg);
    /* We need to do publish messages here... */
    /* identify the record type */
    If (Substring(&LineIn, 1, 13) = "session group") Then
        /* check to make sure that we don't overrun our output message buffer */
        If ((&Message.Size + 100000) > %MaxMessageSize) Then
            &Message.Publish();
            &Message = CreateMessage(Message.QUALITY_DATA_SUBMIT);
            If (&Message = Null) Then
                &LogFileOut.WriteLine("Unable to create message");
                &LogFileOut.Close();
                Return;
            End-If;
            &SessionGroupRs = &Message.GetRowset();
        End-If;
        &nSessionGroups = &nSessionGroups + 1;
        &SessionGroupId = Value(LTrim(Substring(&LineIn, 15, 4)));
        &DataSource = Substring(&LineIn, 22, 12);
        If (&nSessionGroups > 1) Then
            &SessionGroupRs.InsertRow(&nSessionGroups - 1);

```

```

End-If;
&SessionGroupRow = &SessionGroupRs.GetRow(&nSessionGroups);
&SessionGroupRec = &SessionGroupRow.GetRecord(Record.QS_EIP_SESS_GRP);
/* set keys */
&SessionGroupRec.QS_EIP_SESSION_GRP.Value = &SessionGroupId;
&SessionGroupRec.QS_EIP_DATASOURCE.Value = &DataSource;
&iSession = 0;
Else
  If (Substring(&LineIn, 1, 9) = " session") Then
    /* stop the last timer and start a new one */
    &nSessions = &nSessions + 1;
    &iSession = &iSession + 1;
    &SessionRs = &SessionGroupRow.GetRowset(1);
    /* original -> &SessionId = Value(LTrim(Substring(&LineIn, 14, 5)));
*/
    /* using statement below to autonumber */
    &SessionId = &iSession;
    If (&iSession > 1) Then
      &SessionRs.InsertRow(&iSession - 1);
    End-If;
    &SessionRow = &SessionRs.GetRow(&iSession);
    &SessionRec = &SessionRow.GetRecord(Record.QS_EIP_SESSION);
    /* set keys */
    &SessionRec.QS_EIP_SESSION_GRP.Value = &SessionGroupId;
    &SessionRec.QS_EIP_DATASOURCE.Value = &DataSource;
    &SessionRec.QS_EIP_SESSN_ID.Value = &SessionId;
    /* set fields */
    &SessionRec.BUSINESS_UNIT.Value = LTrim(Substring(&LineIn, 22, 10));
    &SessionCreateDttm = %Datetime;
    &SessionRec.SESSN_CRE_DTTM.Value = &SessionCreateDttm;
    /* Set session status to saved = 1, move = 2 */
    &SessionRec.QS_SESSION_STATUS.Value = 1;
    /* set traceset to locked = 2, not locked = 1 */
    &SessionRec.QS_EIP_TRACELOCK.Value = 2;
    &iSubgroup = 0;
    &iTrace = 0;
  Else
    If (Substring(&LineIn, 1, 12) = " subgroup") Then
      &nSubgroups = &nSubgroups + 1;
      &iSubgroup = &iSubgroup + 1;
      For &iRowSet = 1 To &SessionRow.ChildCount
        If (&SessionRow.GetRowset(&iRowSet).DBRecordName =
          "QS_EIP_SGRP_SUB") Then Break;
        End-If;
      End-For;
      &SubgroupRs = &SessionRow.GetRowset(&iRowSet);
      &StreamId = Value(LTrim(Substring(&LineIn, 14, 5)));
      If (&iSubgroup > 1) Then
        &SubgroupRs.InsertRow(&iSubgroup - 1);
      End-If;
      &SubgroupRow = &SubgroupRs.GetRow(&iSubgroup);
      &SubgroupRec = &SubgroupRow.GetRecord(Record.QS_EIP_SGRP_SUB);
      /* set keys */
      &SubgroupRec.QS_EIP_SESSION_GRP.Value = &SessionGroupId;
      &SubgroupRec.QS_EIP_DATASOURCE.Value = &DataSource;
      &SubgroupRec.QS_EIP_SESSN_ID.Value = &SessionId;

```

```

&SubgroupRec.STREAM_ID.Value = &StreamId;
/* set fields */
/* set subgroup status to submitted = 2, saved = 1 */
&SubgroupRec.QS_SUBGROUP_STATUS.Value = 2;
&SubgroupRec.SESSN_CRE_DTTM.Value = &SessionCreatedttm;
&SubgroupRec.SESSN_SUBMIT_DTTM.Value = %Datetime;
&SubgroupRec.OPERATOR.Value = %OperatorId;
&SubgroupRec.SESSN_SGRP_SIZE.Value =
    Value(LTrim(Substring(&LineIn, 20, 8)));
&SubgroupRec.QS_NVALUES.Value = Value(LTrim(Substring(&LineIn,
29,⇒
8)));
For &iValue = 1 To &SubgroupRec.QS_NVALUES.Value
    &Fieldname = "FIELD.QS_VALUEREADING_" | &iValue;
    &SubgroupRec.GetField(@&Fieldname).Value =
        Value(RTrim(LTrim(Substring(&LineIn, 38
+
⇒
((&iValue - 1) * 9), 8))));
End-For;
&iDefect = 0;
Else
If (Substring(&LineIn, 1, 12) = "    defect") Then
    &nDefects = &nDefects + 1;
    &iDefect = &iDefect + 1;
    For &iRowSet = 1 To &SubgroupRow.ChildCount
        If (&SubgroupRow.GetRowset(&iRowSet).
            DBRecordName = "QS_EIP_DEFECTS") Then
            Break;
        End-If;
    End-For;
    &DefectRs = &SubgroupRow.GetRowset(&iRowSet);
    If (&iDefect > 1) Then
        &DefectRs.InsertRow(&iDefect - 1);
    End-If;
    &DefectRow = &DefectRs.GetRow(&iDefect);
    &DefectRec = &DefectRow.GetRecord(Record.QS_EIP_DEFECTS);
    /* set keys */
    &DefectRec.QS_EIP_SESSION_GRP.Value = &SessionGroupId;
    &DefectRec.QS_EIP_DATASOURCE.Value = &DataSource;
    &DefectRec.QS_EIP_SESSN_ID.Value = &SessionId;
    &DefectRec.STREAM_ID.Value = &StreamId;
    &DefectRec.SAMPLE.Value = Value(LTrim(Substring(&LineIn, 16,
5)));
    &DefectRec.DFCT_SEQ.Value = Value(LTrim(Substring(&LineIn, 22,
3)));
    /* set fields */
    &DefectRec.DFCT_L1_DEFN.Value = RTrim(Substring(&LineIn, 28,
10));
    &DefectRec.DFCT_L2_DEFN.Value = RTrim(Substring(&LineIn, 39,
10));
    &DefectRec.DFCT_L3_DEFN.Value = RTrim(Substring(&LineIn, 50,
10));
    &DefectRec.DFCT_CNT.Value = Value(LTrim(Substring(&LineIn, 61,
5)));
Else
If (Substring(&LineIn, 1, 12) = "    traceset") Then

```

```

        &nTraceSets = &nTraceSets + 1;
        &iTrace = &iTrace + 1;

        For &iRowSet = 1 To &SessionRow.ChildCount
            If (&SessionRow.GetRowset(&iRowSet).DBRecordName
=           =>
                "QS_EIP_TRACE") Then
                    Break;
                End-If;
            End-For;
            &TraceRs = &SessionRow.GetRowset(&iRowSet);
            If (&iTrace > 1) Then
                &TraceRs.InsertRow(&iTrace - 1);
            End-If;
            &TraceRow = &TraceRs.GetRow(&iTrace);
            &TraceRec = &TraceRow.GetRecord(Record.QS_EIP_TRACE);
            /* set keys */
            &TraceRec.QS_EIP_SESSION_GRP.Value = &SessionGroupId;
            &TraceRec.QS_EIP_DATASOURCE.Value = &DataSource;
            &TraceRec.QS_EIP_SESSN_ID.Value = &SessionId;
            &TraceRec.SAMPLE.Value = &iTrace;
            /* set operator and date/time stamp trace field defaults */
            &TraceRec.OPERATOR.Value = %OperatorId;
            &TraceRec.STAMP_DTTM.Value = %Datetime;
        Else
            /* set trace fields */
            If (Substring(&LineIn, 1, 11) = "      field") Then
                &Fieldname = "FIELD." | RTrim(Substring(&LineIn, 16,
14));

                &Fieldvalue = RTrim(LTrim(Substring(&LineIn, 30, 20)));
                &TraceRec.GetField(@&Fieldname).Value = &Fieldvalue;
            Else
                /* ignore comment lines */
                If ( Not ((Substring(&LineIn, 1, 2) = "//") Or
                    (&LineIn = ""))) Then
                    &LogMsg = "Invalid line [" | &LineIn | "]";
                    &LogFileOut.WriteLine(&LogMsg);
                End-If;
            End-If;
        End-If;
    End-If;
End-If;
End-If;
End-If;
End-While;

&LogFileOut.WriteLine("");
&LogMsg = "Message size = " | &Message.Size | ",
    maximum message size = " | %MaxMessageSize;
&LogFileOut.WriteLine(&LogMsg);

&Message.Publish();

/* cleanup */

&TestDataIn.Close();

```

```

&LogFileOut.WriteLine("");
&LogMsg = &nSessions | " sessions, " | &nSubgroups | " subgroups, " |
          &nDefects | " defects, " | &nTraceSets | " tracesets.";
&LogFileOut.WriteLine(&LogMsg);

&LogMsg = "Processing completed " | %Datetime | ", " | &nLinesIn |
          " lines processed, closing log file.";
&LogFileOut.WriteLine(&LogMsg);
&LogFileOut.Close();

```

Application Engine Sample Input Test File

This test file is only an example. For the file to be useful, you must change the information in the example to reflect the information in the configuration.

```

// Test set
//
session group      2    EIP-AE
  session          1    M04
    subgroup       140   3      3      13      11      12
    subgroup       141   3      3      24      23      23
    subgroup       142   3      3      34      33      33
  session          2    M04
    subgroup       140   3      3      12      12      13
    subgroup       141   3      3      22      22      22
    subgroup       142   3      3      32      32      32
  session          3    M04
    subgroup       140   3      3      11      12      13
    subgroup       141   3      3      21      22      23
    subgroup       142   3      3      31      32      33
  session          4    M04
    subgroup       140   3      3      13      11      13
    subgroup       141   3      3      13      11      13
    subgroup       142   3      3      13      11      13
  session          5    M04
    subgroup       140   3      3      12      11      13
    subgroup       141   3      3      12      11      13
    subgroup       142   3      3      12      11      13
  session          6    M04
    subgroup       140   3      3      14      11      13
    subgroup       141   3      3      14      11      13
    subgroup       142   3      3      14      11      13
  session          7    M04
    subgroup       140   3      3      12      12      12
    subgroup       141   3      3      22      22      22
    subgroup       142   3      3      22      22      22
  session          8    M04
    subgroup       140   3      3      13      12      13
    subgroup       141   3      3      13      12      13
    subgroup       142   3      3      13      12      13
  session          9    M04
    subgroup       140   3      3      14      13      11
    subgroup       141   3      3      14      13      11
    subgroup       142   3      3      14      13      11
  session         10    M04

```

subgroup	140	3	3	14	13	12
subgroup	141	3	3	13	11	11
subgroup	142	3	3	13	11	11
session	11	M04				
subgroup	140	3	3	13	11	11
subgroup	141	3	3	12	11	12
subgroup	142	3	3	12	11	12
session	12	M04				
subgroup	140	3	3	12	11	12
subgroup	141	3	3	13	11	13
subgroup	142	3	3	13	11	13
session	13	M04				
subgroup	140	3	3	13	11	13
subgroup	141	3	3	12	12	13
subgroup	142	3	3	12	12	13
session	14	M04				
subgroup	140	3	3	12	12	13
subgroup	141	3	3	13	12	11
subgroup	142	3	3	13	12	11
session	15	M04				
subgroup	140	3	3	13	12	11
subgroup	141	3	3	11	13	13
subgroup	142	3	3	11	13	13
session	16	M04				
subgroup	140	3	3	11	13	13
subgroup	141	3	3	22	22	22
subgroup	142	3	3	22	22	22
session	17	M04				
subgroup	140	3	3	12	12	12
subgroup	141	3	3	13	12	11
subgroup	142	3	3	13	12	11
session	18	M04				
subgroup	140	3	3	13	12	11
subgroup	141	3	3	14	11	12
subgroup	142	3	3	11	12	14
session	19	M04				
subgroup	140	3	3	14	11	12
subgroup	141	3	3	11	12	14
subgroup	142	3	3	12	12	14
session	20	M04				
subgroup	140	3	3	11	12	14
subgroup	141	3	3	12	12	14
subgroup	142	3	3	14	11	12
session	21	M04				
subgroup	140	3	3	12	12	14
subgroup	141	3	3	13	11	11
subgroup	142	3	3	13	11	11
session	22	M04				
subgroup	140	3	3	13	11	11
subgroup	141	3	3	12	11	12
subgroup	142	3	3	12	11	12
session	23	M04				
subgroup	140	3	3	12	11	12
subgroup	141	3	3	12	11	11
subgroup	142	3	3	12	11	11
session	24	M04				

subgroup	140	3	3	11	12	11
subgroup	141	3	3	11	14	13
subgroup	142	3	3	11	14	13
session	25	M04				
subgroup	140	3	3	11	14	13
subgroup	141	3	3	13	11	12
subgroup	142	3	3	13	11	12

13

Using Quality Statistical Equations and Methods

Understanding Quality Equations and Methods

Quality integrates data collection and monitoring functions with comprehensive statistical analysis tools. The tools are a combination of standard industrial statistics and methods that enhance productivity and encourage exploratory analysis.

Text references are provided at the end of this document. As appropriate, statistics and descriptions are marked with the number that correlates to the references. Table values can be found with the associated text reference for those statistics that use these table values:

This example illustrates the Table Value.

(Z, t and χ^2)

Using the Statistical Matrix

This topic provides an overview of the statistical matrix.

Understanding the Statistical Matrix

The statistical matrix is a spreadsheet view of various statistics that you can customize to include any statistic that Quality calculates. You can display the statistics in various formats.

Some statistics may be altered through the use of non-normal distribution assessment techniques. Quality incorporates the following methods to achieve an appropriate distribution fit. Both methods use the Pearson family of distributions.

- A test of normality, using the skewness and kurtosis of the distribution.
If the distribution is normal at a 95 percent confidence, then the data is evaluated based on the normal assumption. If the distribution isn't found to be normal at a 95 percent confidence, then the data is evaluated using the Pearson Best-Fit family of curves. This is the recommended method if you are unsure of the distribution type.
- Direct use of the Pearson Best-Fit family of curves.

The routines determine the best-fit and adjust the statistics appropriately.

Using Basic Statistics

The set of basic statistics includes measures of central tendencies, measures of dispersion, and the other descriptive statistics, as shown in the following table:

Equation	Statistic	Alternate Equation Forms
Mean = $\frac{\sum x_i}{n}$	The mean is the arithmetic mean (average) of a sample.	\bar{X} See References .
Stdev = $\sqrt{\frac{\sum (X_1 - \bar{X})^2}{n - 1}}$	The standard deviation is the root-mean-square of a sample.	s See References .
Observ = n	The observation is the total number of values in a sample.	None
Sum = $\sum X_i$	The summation is the total of all the values in a sample.	None
Min = Minimum(X_i)	The minimum is the smallest value in the sample.	None
Max = Maximum(X_i)	The maximum is the largest value in the sample.	None
Range = Max - Min	The range is the largest value minus the smallest value in the sample.	None
Variance = $\frac{\sum (X_i - \bar{X})^2}{n - 1}$	The variance is the square of the standard deviation.	s^2 See References .
Std Error = $\frac{s}{\sqrt{n}}$	The standard error of the mean is the standard deviation of the mean. It measures the extent to which a sample mean can be expected to vary.	$\frac{s}{\sqrt{n}}$ See References .
Coef Vars = $\left(\frac{s}{ \text{Mean} }\right) \times 100$	The coefficient of variation is the standard deviation of a sample expressed as a percentage of the mean. It is a measure of relative dispersion.	See References .
Lwr Z Score = $\frac{\bar{X} - LSL}{s}$	The lower Z-score is the number of standard deviations that the lower specification limit (LSL) is from the mean.	None
Upr Z Score = $\frac{USL - \bar{X}}{s}$	The upper Z-score is the number of standard deviations that the upper specification limit (USL) is from the mean.	None
Lwr 3 sigma = deviate at probability 0.00135	The lower 3 sigma represents three standard deviations from left of the mean.	None
Upr 3 sigma = deviate at probability 0.99865	The upper 3 sigma represents three standard deviations from right of the mean.	None

Using Quartiles

Quality calculates the twenty-fifth, fiftieth, (also referred to as the median), and seventy-fifth quartiles. The quartiles can be displayed as values and are used to graph the Box and Whisker plots.

To compute the quartiles, the system:

1. Arranges data in ascending order.
2. Ranks the data accordingly (1 to n).
3. Multiplies each quartile by $n+1$.
4. If the result is an integer, sets the quartile to the value of the calculated rank.

The following table shows quartile equations:

Equation	Statistic
Median = $.50(n + 1)$	The median is the center or middle of a sample. It is the value above which there are as many values as there are below it. It is also the fiftieth percentile of the sample (Quartile 50 percent). See References .
Quartile 25% = $.25(n + 1)$	The twenty-fifth percent quartile is the point separating the lower 25 percent of the values from the upper 75 percent. See References .
Quartile 75% = $.75(n + 1)$	The seventy-fifth percent quartile is the point separating the upper 25 percent of the values from the lower 75 percent.
Quartile $p = (1 - f)y_1 + (f)y_{I+1}$ where: p is the percentile, f is the fractional portion of the computed rank, I is the integer portion of the computed rank.	To resolve calculated values that are not integers (for example, if the percentage lies between two values), the value is interpolated by calculating the weighted average between the two ranks. See References .

Using Skewness and Kurtosis

The calculations for skewness and kurtosis use the following examples:

Equation	Statistic
$SK = \frac{\mu_3 - (3 \cdot \mu_1 \cdot \mu_2) + (2 \cdot \mu_1^3)}{s^3}$	Skewness measures the degree of asymmetry in a sample.
$KU = \left(\frac{\mu_4 - (4 \cdot \mu_1 \cdot \mu_3) + (6 \cdot \mu_1^2 \cdot \mu_2) - (3 \cdot \mu_1^4)}{s^4} \right) - 3$	Kurtosis measures the degree of peakedness in a sample.
$\mu_1 = \frac{\sum(X_i - A)}{n}$	N/A
$\mu_2 = \frac{\sum(X_i - A)^2}{n}$	N/A

Equation	Statistic
$\mu_3 = \frac{\sum (X_i - A)^3}{n}$	N/A
$\mu_4 = \frac{\sum (X_i - A)^4}{n}$	N/A

Using Process Capability

Process capability indices are industrial-accepted calculations for comparing the process output to defined specification limits. For a normal distribution, the process output is defined as :

$$\pm 3$$

standard deviations from the mean. For non-normal distributions, Quality determines the Best-Fit Pearson distribution and calculates equivalent 99.73 percent deviations (at 0.00135 and 0.99865).

The following table shows equations that relate to process capability:

Equation	Statistic
$C_p = \frac{USL - LSL}{Upr\ 3\ \text{sigma} - Lwr\ 3\ \text{sigma}}$	The process potential is the ratio of the process distribution to specification limits. It is the potential capability if the process was perfectly centered. This equation requires both upper and lower specifications.
$C_{pk} = \text{Min}(C_{pl}, C_{pu})$	This equation represents the actual process capability. These equations account for shifts in the process center. The C_{pk} is the lower of the C_{pl} or C_{pu} values, or worst-case capability. In the case of a unilateral specification, the C_{pk} is set to the calculated C_{pl} or C_{pu} value.

Equation	Statistic
$C_{pl} = \frac{\bar{X} - LSL}{\bar{X} - Lwr\ 3\ \sigma}$	The lower process capability represents the process's ability to perform at the LSL. This equation requires an LSL.
$C_{pu} = \frac{USL - \bar{X}}{Upr\ 3\ \sigma - \bar{X}}$	The upper process capability represents the process's ability to perform at the USL. This equation requires a USL.
$C_{pk\ @90\%} = C_{pk} \cdot \sqrt{\frac{\chi^2_{\alpha}}{n-1}}$	The 90 percent confident C_{pk} is an adjusted C_{pk} based on a 90 percent confidence. The result is heavily affected by the sample size. The larger the sample size, the closer the computed value is to the actual C_{pk} .
<p>where:</p> $\alpha = 0.90\ \text{with}\ (n - 1)\ \text{degrees of freedom}\ (df).$	See References .
$C_r = \left(\frac{Upr\ 3\ \sigma - Lwr\ 3\ \sigma}{USL - LSL} \right) \cdot 100$	The capability ratio is the percentage that the process distribution consumes of the specification. This equation requires both upper and lower specifications.
$\% \text{ Below Spec} = (.50 - \alpha_{z_{lwr}}) \cdot 100$ <p>where:</p> $\alpha_{z_{lwr}}$ <p>is the area under the curve from the mean to the LSL.</p>	The percent below specification is the estimated area under the curve to the left of the LSL. This equation requires an LSL.
$\% \text{ Above Spec} = (.50 - \alpha_{z_{upr}}) \cdot 100$ <p>where:</p> $\alpha_{z_{upr}}$ <p>is the area under the curve from the mean to the LSL.</p>	The percent above specification is the estimated area under the curve to the right of the USL. This equation requires a USL.
$\% \text{ Total} = \% \text{ Below Spec} + \% \text{ Above Spec}$	The total percent out of specification is the total estimated area under the curve outside of the specification limits.

Using Pearson Best-Fit Criteria

Quality uses Pearson criteria to determine the best-fit distribution for the sample. A K value, computed using the following equation, classifies the distribution as one of the following types:

$$K = \frac{SK(KU + 6)^2}{4(4KU - 3(SK)^2 + 12)(2KU - 3(SK)^2)}$$

Pearson Frequency Curves

The following table describes Pearson frequency curves.

Type	Description	Criteria
1	Beta	$K < 0$
2	Uniform	$K = 0, KU = 0, SK < 0$
3	Gamma	$2KU = 3(SK)^2$
4	Non Central t	$K > 0$ and $K < 1$
5	Inverse Gamma	$K = 1$
6	Inverse Beta	$K > 1$
7	Student t	$K = 0, SK = 0, KU > 0$
8	Normal	$K = 0, SK = 0, KU = 0$
10	Exponential	$2KU = 3(SK)^2, 2.25 > SK > 1.80$

Using Attribute Statistics

Attribute statistics only apply to discrete data types, that is, count data. This type of data is typically associated with defect tallies.

The following table describes equations used with attribute statistics:

Equation	Statistic	Alternate Equation Forms
$SUMDEF = \sum \text{Defects}$	The sum of defects is the total count of all the defects in a sample.	None
$DPU = \frac{\sum \text{Defects}}{\sum \text{Samples}}$	This equation represents the average number of defects per unit.	\bar{u}
$DPH = \frac{\sum \text{Defects}}{100}$	This equation represents the number of defects per 100 units.	None
$DPT = \frac{\sum \text{Defects}}{1000}$	This equation represents the number of defects per 1000 units.	None
$DPM = \frac{\sum \text{Defects}}{1,000,000}$	This equation represents the number of defects per million units.	None

Using Distribution Analysis

Use the Quality application client to view and interact with histograms, box plots, Pearson distribution types, and basic statistics. Quality provides the following single sample statistical confidence tests:

- A t-test, to test the mean of the current population versus a target mean supplied by you.

- A chi-square test, to test the standard deviation of the current population versus a target standard deviation that you supply.

This section discusses how to:

- Use histogram statistics.
- Use test statistics.

Using Histogram Statistics

The following table lists equations that apply to histogram statistics:

Equation	Statistic
$k = n^{1/6} \cdot 3.25$ <p>k is the nearest integer ≥ 2 and ≤ 30.</p>	The number of cells is a calculated value that determines the number of bars to be displayed on a histogram.
$C_w = \frac{\text{Range}}{k}$	The cell width represents the size of each cell interval.
$CLL_{i+1} = \text{Min} - \left(\frac{C_w}{2} \right) \quad CLL_i = CUL_{i-1}$	The cell lower limit is the lower class limit for each cell (i) within the histogram. The first cell (i=1) must be calculated, and then subsequent cell limits can be calculated using the second equation.
$CUL_i = CLL_{i+1} + CW$	The cell upper limit is the upper class limit for each cell within the histogram.
$CT_i = \text{\#of cell values}$	The cell tally is the total number of individual values in a cell.
$CP_i = \left(\frac{CT_i}{n} \right) \cdot 100$	The cell percentage is the percentage of individual values in a cell.

Using Test Statistics

The following table lists the two single sample statistical confidence tests: a mean test and a Stdev test (standard deviation test).

Equation	Statistic
$t = \frac{\bar{X} - \text{Target}_{\bar{x}}}{s / \sqrt{n}}$	<p>The mean test is a t-test that tests the mean of the current sample versus a target mean that you supply. Once the t value is calculated, it is compared to the t statistic (table value), which is determined by the confidence level selected for a one-sided test. The test assumes that the samples are normally distributed.</p> <p>See References.</p>

Equation	Statistic
$\chi^2 = \frac{(n - 1)(s)^2}{\text{Target}_s^2}$	<p>The standard deviation test is a chi-square test that tests the standard deviation of the current sample versus a target standard deviation that you supply. Once the chi-square value is calculated, it is compared to the chi-square statistic (table value), which is determined by the confidence level selected for the test. The standard deviation test has a limitation of</p> <p>df = 100.</p> <p>See References.</p>

Using Control Charts

Control charts display standard and nonstandard statistical process control (SPC) control charts. The default control charts provided with the installation of Quality are the industrial-standard charts that are documented in most Quality references, and are categorized by variable and attribute type.

Using Variable Data-Control Charts

This table shows the use of variable data-control charts:

Equation	Statistic
$UCL_x = \bar{\bar{X}} + A_2 \bar{R} \quad UCL_R = D_4 \bar{R}$ $CL_x = \bar{\bar{X}} \quad CL_R = \bar{R} \quad LCL_x = \bar{\bar{X}} - A_2 \bar{R}$ $LCL_R = D_3 \bar{R}$ <p>where:</p> $\bar{\bar{X}} = \frac{\sum \bar{X}_i}{k} \quad \bar{R} = \frac{\sum R_i}{k}$	<p>The \bar{X} /R chart, or average and range chart, is the most commonly used chart in SPC. Each point (k) on the \bar{X} chart consists of an average \bar{X} of individual (X) measurements within a subgroup of a constant sample size (n). The R chart represents the range (R), which is the maximum, individual measurement in the subgroup, minus the minimum.</p>

Equation	Statistic
$UCL_x = \bar{\bar{X}} + A_3 s, UCL_R = B_4 s, CL_x = \bar{\bar{X}}$ $CL_R = \bar{s} LCL_x = \bar{\bar{X}} - A_3 s, LCL_R = B_3 s$ where: $\bar{\bar{X}} = \frac{\sum \bar{X}_i}{k} \quad \bar{s} = \frac{\sum s_i}{k}$	The \bar{X} /s chart, or the average and standard deviation chart, is a variation of the \bar{X} / R chart typically used with subgroup sizes of greater than seven. Each point (k) on the \bar{X} chart consists of an average (\bar{X}) of individual (X) measurements within a subgroup of a constant sample size (n). The s chart represents the standard deviation (s) within the subgroup of individual measurement.
$UCL_x = \bar{\bar{X}} + 2.66(\overline{MR})$ $UCL_{MR} = 3.267(\overline{MR}) \quad CL_x = \bar{\bar{X}}$ $CL_{MR} = \overline{MR} \quad LCL_x = \bar{\bar{X}} - 2.66(\overline{MR})$ $LCL_{MR} = 0$ where: $\bar{\bar{X}} = \frac{\sum X_i}{k} \quad \overline{MR} = \frac{\sum MR_i}{k - 1}$	The X/MR chart, or individual and moving range chart, is typically used when measurements can't easily be formed into subgroups. Measurements may be expensive or destructive, or time periods between samples may be excessive. Each point (s) on the X chart consists of an individual (X) measurement. The MR chart represents the difference between the previous point and the current point (absolute value).

Using Attribute Data-Control Charts

This table shows the use of attribute data-control charts:

Equation	Statistic
$CL_p = \bar{p} \quad LCL_p = \bar{p} - 3\sqrt{\frac{\bar{p}(1-\bar{p})}{\bar{n}}}$ <p>where:</p> $\bar{p} = \frac{\sum p_i}{\sum n_i} \quad \bar{n} = \frac{\sum n_i}{k}$	<p>The p chart displays the proportion of nonconforming items in a group of items being inspected. The plotted point (p) is the fraction of defective items found for each sample (n). The sample size (n) need not be constant; however, sample sizes that vary more than 25 percent may provide misleading results (as documented in most SPC references).</p>
$UCL_{np} = n\bar{p} + 3\sqrt{n\bar{p}\left(1-\frac{n\bar{p}}{n}\right)} \quad CL_{np} = n\bar{p}$ $LCL_{np} = n\bar{p} - 3\sqrt{n\bar{p}\left(1-\frac{n\bar{p}}{n}\right)}$ <p>where:</p> $n\bar{p} = \frac{\sum np_i}{k}$	<p>The np chart displays the nonconforming items in a group of items being inspected. It is similar to the p chart, but requires a constant sample size (n). The plotted point (np) is the number of defective items found for each sample (n).</p>
$UCL_c = \bar{c} + 3\sqrt{\bar{c}} \quad CL_c = \bar{c}$ $LCL_c = \bar{c} - 3\sqrt{\bar{c}}$ <p>where:</p> $\bar{c} = \frac{\sum c_i}{k}$	<p>The c chart displays the number of defects found in a group of items being inspected. It requires a constant sample size (n). The plotted point (c) is the number of defects found for each sample (n).</p>
$UCL_u = \bar{u} + 3\sqrt{\frac{\bar{u}}{\bar{n}}} \quad CL_u = \bar{u}$ $LCL_u = \bar{u} - 3\sqrt{\frac{\bar{u}}{\bar{n}}}$ <p>where:</p> $\bar{u} = \frac{\sum c_i}{\sum n_i}$	<p>The u chart displays the number of defects found in a unit. Each unit is equal to the sample size, which may vary from group to group. This chart is similar to the c chart, but doesn't require a constant sample size (n). The plotted point (u) is the number of defects per unit (sometimes denoted as DPU).</p>

Using Pareto Charts

Use the Pareto chart to view a bar graph of discrete attributes, such as defects, causes, actions, or control test violations. The chart appears with horizontal bars in a descending order. The bars are accompanied with a cumulative percent curve (Lorenz curve) and bar statistics to the right of the chart.

You can remove bars by clicking them and redrawing them or by using filtering options provided under the Modify Graph menu.

Equation	Statistic
$\text{Bar Value} = \text{Category Tally}$	Each bar value is equal to the tally found for each attribute category.
$\text{Bar \%} = \left(\frac{\text{Bar Value}}{\sum \text{Bar Value}} \right) \cdot 100$	The bar percent is the percent that each bar represents for all displayed attribute categories.
$\text{Cum \%}_i = \text{Bar \%}_i + \text{Cum \%}_{i-1}$	The cumulative percent represents the cumulative bar percentages.

Using Bar Graphs

Use bar graphs to quickly compare statistics by subset in a horizontal bar layout. Use options to view the bars in subset and descending or ascending order. The bar value is the chosen subset and statistic that determine each bar length. The mean is the default value for each bar.

Related Topics

- [Using the Statistical Matrix](#)
This topic provides an overview of the statistical matrix.

Using Box Plots

Use box plots to display Box and Whisker plots, capability graphs, or minimum/maximum plots for multisubset comparisons. The system provides a list of statistics at the bottom of each graphic, or you can select individual subsets for more detail. Use options, such as the display of statistics, overlay

± 3

sigma region, and graphic scaling, to modify the display.

Related Topics

- [Using the Statistical Matrix](#)
This topic provides an overview of the statistical matrix.

Using Line Graphs

Line graphs display up to six subsets of data (by individual values) on one chart. Interaction with the graph includes point selection.

References

Here are some references related to the contents of this topic.

1. Rippstein, Greg L. *Data Set Descriptions for Statistical Validation*. August 1996.
2. SAS Institute. *JMP version 2.0 Reference Guide for Macintosh*.
3. Ford Motor Company. *Continuing Process Control and Process Capability Improvement*. December 1987.

4. VSA, Inc. SQC release 7 for DOS software.
5. Montgomery, Douglas C. *Introduction to Statistical Quality Control*, 2nd ed. 1991.
6. Duncan, Acheson J. *Quality Control and Industrial Statistics*, 5th ed. 1986.
7. Rippstein, Greg L. *SPC Implementation Guide*, 1st ed. 1994.
8. Freund, John E., and Richard M. Smith. *Statistics: A First Course*, 4th ed. 1986.
9. Rippstein, Greg L. *Measurement Systems Analysis* (seminar guide). 1995.
10. Crocker, Douglas C. "Regression Analysis in Quality Control." 40th Annual Quality Congress, May 1986, Anaheim, CA. 42-49.
11. BBN Software Products. *RS/1 Statistical Tools Reference Guide*. 1992.
12. Sanders, Murph, and Eng. *Statistics: A Fresh Approach*, 2d ed. 1980.
13. Gruska, Mirkhani, and Lamberson. *Non Normal Data Analysis*. Dearborn Heights, MI: Multiface Publishing Company, 1973.
14. *Biometrika* 50 (1968).
15. Western Electric Co., Inc. *Statistical Quality Control Handbook*. May 1985.
16. Hewlett-Packard Corporation. *Hewlett-Packard Applications Programs*. 1975.

Delivered Workflow for PeopleSoft Quality

Delivered Workflow for PeopleSoft Quality

This section discusses the Quality workflow.

Alarm Notification

This section discusses the Alarm Notification workflow.

Description

Information Type	Description
Event Description	The quality analyst records quality metrics and an out of tolerance situation is detected.
Action Description	When process control violations are detected, a work list notification is dispatched to quality control personnel such as, a QC Supervisor.
Notification Method	Worklist and Email

Workflow Objects

Information Type	Description
Approval Rule Set	N/A
Business Process	Alarm Notification
Activity	Alarm Notification
Role	QC Supervisor