

Oracle Fusion Cloud SCM

Using Quality Management

26B

Oracle Fusion Cloud SCM
Using Quality Management

26B

G51992-01

Copyright © 2017, 2026, Oracle and/or its affiliates.

Author: L V K Pratap Paleti, Sathyan Nagarajan, Usha Pereira

Contents

| | |
|---|-----------|
| Get Help | i |
| <hr/> | |
| 1 Introduction to Quality Management Cloud | 1 |
| Overview of Quality Management | 1 |
| Roles and Privileges in Quality Management | 2 |
| Secure Access to Product Management Objects | 4 |
| Secure Access to Problem Reports and Corrective Actions | 4 |
| 2 Quality Inspection Characteristics | 7 |
| Inspection Characteristics | 7 |
| Types of Inspection Characteristics | 7 |
| Associate an Inspection Characteristic with a Characteristic Group | 8 |
| Considerations for Updating Inspection Characteristics | 8 |
| What happens if I disable an inspection characteristic? | 9 |
| 3 Quality Inspection Levels | 11 |
| Inspection Levels | 11 |
| Examples of Inspection Levels | 12 |
| 4 Quality Inspection Plans | 15 |
| Inspection Plans | 15 |
| Inspection Plan Details | 15 |
| Can I use multiple versions of the same inspection plan at the same time? | 19 |
| Inspection Plan Specifications | 19 |
| Manage Action Rules | 20 |
| 5 Quality Inspections | 21 |
| Overview of Ad Hoc and Inline Inspections | 21 |
| Ad hoc Inspection Flow | 22 |
| In-line Inspection Flow of Receiving Inspection | 22 |
| In-line Inspection Flow of Work in Process | 23 |

| | |
|--|----|
| Ad Hoc Inspections | 24 |
| How can I inspect Lot control items? | 26 |
| Inline Inspections | 26 |
| What happens if I remove lines from an inspection? | 30 |
| How can I inspect a line that is already rejected in an inspection? | 30 |
| How can I inspect serial controlled items? | 30 |
| How is the inspection number for an inspection generated? | 31 |
| Can I implement Oracle Quality Management Cloud as a standalone solution?? | 31 |
| When do receipts go through Quality Management for quality inspections? | 31 |
| Electronic Signatures and Electronic Records for Quality Dispositions | 32 |

6 Quality Issues and Quality Actions 35

| | |
|--|----|
| Overview of Quality Issues and Actions | 35 |
| Search Options | 36 |
| Reports and Analytics | 36 |
| Edit Quality Issues and Actions | 37 |
| Infolets for Issues and Actions | 38 |
| Use Save As | 38 |
| View Quality Issues and Quality Actions Graphically | 39 |
| View Audit Trail | 39 |
| How You Work with Quality Issues and Inspection Results | 39 |
| How You Work with Quality Issues, Quality Actions, and Change Orders | 40 |
| Import Data Using Oracle Visual Builder Excel Add-in | 41 |
| Workflows for Quality Issues and Actions | 42 |
| Create and Manage Quality Issues and Actions | 49 |
| FAQs on Quality Issues and Actions | 54 |

7 Set Up Quality Issues and Quality Actions 57

| | |
|---|----|
| Secure Access to Quality Issues and Actions | 57 |
| Configure Quality Object Types | 59 |
| Configure Default Assignee for Quality Issues and Actions | 60 |
| Configure Attachment Categories | 60 |
| Quality Management Objects You Can Audit | 61 |
| Configure User Display Format | 61 |
| Configure Number Generation | 62 |
| Configure Quality Event Lookups | 64 |
| Configure Workflows | 65 |

| | |
|-------------------------------------|----|
| Configure Approvals | 69 |
| FAQs on Configuring Quality Objects | 75 |

8 Problem Reports and Corrective Actions **77**

| | |
|---|-----|
| Overview of Problem Reports and Corrective Actions | 77 |
| Create Problem Reports and Corrective Actions | 77 |
| Autocreate Problem Reports When Inspections Fail | 79 |
| Use Problem Reports and Corrective Actions for Engineering Design | 80 |
| Manage Problem Reports and Corrective Actions | 81 |
| Generate Quality Workflow Summary Using Generative AI | 82 |
| Search for Workflows, Approvals, and History | 83 |
| Product Lifecycle Management Navigator | 86 |
| Edit Problem Reports and Corrective Actions | 88 |
| Relate Problem Reports and Corrective Actions | 90 |
| Relationship Rules for Changes, Problem Reports, and Corrective Actions | 90 |
| Manage Tasks in Problem Reports and Corrective Actions | 91 |
| Modify Assignee | 93 |
| Add or Remove Participants from Future Status | 94 |
| Add or Remove Participants in Current Status | 95 |
| Notifications for Problem Reports and Corrective Actions | 96 |
| How to Work with Suppliers to Manage Quality | 100 |

9 Workflows—New **103**

| | |
|---|-----|
| Create and Edit Workflows | 103 |
| Generate Workflow Summary Report | 112 |
| Perform Guided Task Flow to Mass Replace Approvers or Assignees | 113 |
| Generate Change Approval Summary Using Generative AI | 114 |

10 Set Up Problem Reports and Corrective Actions **117**

| | |
|---|-----|
| Set Up Problem Reports and Corrective Actions As Change Types | 117 |
| Set Up for Problem Report Creation When Inspection Fails | 119 |
| Import Problem Reports and Corrective Actions | 120 |
| Configure Context Specific Attributes for Change Types | 120 |

11 Manage Audit Policies **123**

| | |
|-----------------------|-----|
| Manage Audit Policies | 123 |
|-----------------------|-----|

Objects You Can Enable for Audit 123

12 OTBI Reports in Quality Management 125

Overview of OTBI Reports in Quality Management 125

Navigate from OTBI Reports to Quality Issues and Actions 125

Add Configured Attributes to Reports 126

Get Help

There are a number of ways to learn more about your product and interact with Oracle and other users.

Get Help in the Applications

Some application pages have help icons  to give you access to contextual help. If you don't see any help icons on your page, click your user image or name in the global header and select Show Help Icons. If the page has contextual help, help icons will appear.

Get Training

Increase your knowledge of Oracle Cloud by taking courses at [Oracle University](#).

Join Our Community

Use [Cloud Customer Connect](#) to get information from industry experts at Oracle and in the partner community. You can join forums to connect with other customers, post questions, suggest [ideas](#) for product enhancements, and watch events.

Share Your Feedback

We welcome your feedback about Oracle Applications user assistance. If you need clarification, find an error, or just want to tell us what you found helpful, we'd like to hear from you.

You can email your feedback to oracle_fusion_applications_help_ww_grp@oracle.com.

Thanks for helping us improve our user assistance!

1 Introduction to Quality Management Cloud

Overview of Quality Management

Oracle's Quality Management provides a unified platform for enabling quality visibility, collaboration, and execution.

The key focus of Quality Management is to:

1. Facilitate inspections at critical points throughout supply chain execution
2. Guide users through the quality issue resolution and corrective action process
3. Provide quality teams with enterprise level quality control and closed-loop quality management

The four key steps in Quality Management are: Define, Identify, Analyze, and Correct. The Define and Identify tasks together constitute Quality Inspection Management, while the Analyze and Correct tasks together constitute Quality Issues and Actions Management.

Quality Inspection Management

Quality Inspection Management enables you to:

1. Define quality requirements for both materials and resources, which has been implemented through the definition of:
 - o Inspection Levels for Receiving
 - o Inspection Characteristics
 - o Work in Process Inspection Plans
 - o Receiving Inspection Plans
 - o Inventory Inspection Plans
 - o Resource Inspection Plans
2. Allow users to perform inspections at key points in the supply process
 - o In-line Work in Process Inspections
 - o In-line Receiving Inspections
 - o Ad-hoc Inventory Inspections
 - o Ad-hoc Resource Inspections
 - o Ad-hoc Work in Process Inspections
3. Allow users to analyze the results of inspections to identify failures or non-conformances. Infolets for Work in process Inspection Failures and Receiving Inspection Failures are available out of the box, and OTBI is available for ad-hoc reporting.

You can quickly access different quality inspection management pages from the Supply Chain Execution page itself by clicking the links listed in Quick Actions. You can also use the Ask Oracle search to filter and directly navigate to the quality inspection management pages.

Quality Issue and Action Management

Quality Issue and Action Management is a part of Product Management Cloud that integrates with other Oracle Fusion applications to help you achieve closed loop quality. Primarily, it helps you:

- Identify non-conforming products and resources during the supply, manufacturing, storage, development, and shipping stages of a product lifecycle.
- Link quality issues to corrective actions to change orders.
- View issues and actions.

Use the Quality Management landing page to view key quality metrics displayed in infolets, related to quality issues, quality actions, inspection plans, and inspection results, depending on your access privileges. Use this page to view issues and actions that are assigned to you. Unassigned issues are summarized in an infolet. A user can assign it to another user by changing the Assignee.

Note: If you with admin privileges have enabled the "Redwood Quality management Landing Page Enabled" profile option under the Manage Administrator Profile Values task, you will see the Quality Management landing page in Redwood style.

You can search for quality events or inspections data on the landing page, depending on your job role.

When you access Quality Management as a quality analyst, a quick search requires only the number of the quality issue or quality action. Use Filtered search to look for quality issues or quality actions by any of their attributes, and save personalized searches to run them again.

Search results are filtered by the organization to which you're assigned. Click one of the entries in the search results to open the specific quality issue or quality action detail screen.

Roles and Privileges in Quality Management

Roles and privileges define tasks that you can perform in a work area. By assigning roles to users, you can control the tasks they can perform and work areas they can access.

You can either add users to roles or assign multiple roles to a user. You can assign privileges ONLY to roles and not to the user directly.

With the role of a quality engineer, you can create, manage, and review inspection characteristics, levels, plans, and quality inspections. Other roles like the production operator, warehouse operator, and receiving agent enable you to do different types of inspections.

With the role of a quality analyst, you can create, manage, and review quality actions and issues and also navigate to the items and change orders in Product Development (with the required privileges).

Note: Assigning predefined roles and privileges as is to users may impact subscription usage, so it's recommended that you create your own roles with the privileges your users need to perform their tasks. See the related links for more details.

The following table lists the privileges for Quality Management functions. Use this as a reference to identify which privileges you must assign to your configured roles.

| Functions | Privileges |
|---|---|
| <ul style="list-style-type: none"> • Create and review inspection characteristics • Create and manage inspection levels • Create and manage inspection plans • Create and manage inspections • Create quality issues • Review quality issues • Manage quality issues | <ul style="list-style-type: none"> • Manage inspection characteristics • Manage inspection levels • Manage inspection plans • Record and edit inspection results • Create quality issues - (ENQ_CREATE_QUALITY_ISSUE_PRIV) • Review quality issues - (ENQ_REVIEW_QUALITY_ISSUE_PRIV) • Manage quality issues - (ENQ_MANAGE_QUALITY_ISSUE_PRIV) |
| <ul style="list-style-type: none"> • Do inline work in process inspections • Do improvised resource inspections | <ul style="list-style-type: none"> • Record and edit inline work in process inspection results • Record and edit unplanned resource inspection results |
| Do inline receiving inspections. | Record and edit inline receiving inspection results. |
| Do inline receiving inspections. | Record and edit inline receiving inspection results. |
| <ul style="list-style-type: none"> • Create and review quality issues and actions • Create and manage quality issues and actions. • View Item on Affected Object Search. | <ul style="list-style-type: none"> • Create quality issues and actions • Review quality issues and actions • Manage quality issues and actions. • View Item Change Order. |
| <ul style="list-style-type: none"> • View Create Change Order Action Menu • View Item details Name, Description, and other details for Items added on Affected Object. | <ul style="list-style-type: none"> • Manage Item Change Order • Item Inquiry • Manage item • Review Receiving Receipt Summary. |

Note: Ensure that you add data security grants and the respective item and change order privileges, to the role, to see the items and change order objects.

For example, to give View Only access to users, you can create a new SCM job role, and either add the 'Quality Inspection Review' shipped duty role or separately add the 'View Inspection Results', the 'View Inspection Plans', the 'View Characteristics', and the 'View Inspection Levels' privileges to it. When you assign this new job role to users, they can only view inspection levels, inspection characteristics, inspection plans, and inspections, but not edit them.

You can't edit actions or issues with ONLY the Review privilege. The issue and action screen displays in the read-only mode. You can still:

- View general attributes
- Add a comment
- View and download attachments

- View details and click links of affected objects and related objects
- Launch Graphical Navigator
- View the workflow infotile
- Mark as favorite
- Approve (if requested as Approver)
- Search
- See actions in the Infolets in the work area Overview page.

Related Topics

- [Guidance for Assigning Predefined Roles](#)
- [Advisory Note on Subscription Impact](#)

Secure Access to Product Management Objects

To allow users to access items, change orders, problem reports, and corrective actions, you must ensure that they're assigned the following privileges from the Security Console.

Access to Items and Change Orders

Add the following to ensure that a user can view items and change orders from the **Quality Management** work area.

| Privileges | Data Security Policy |
|------------------------|---------------------------|
| View Item Change Order | EGP_SYSTEM_ITEMS_B |
| Manage item | EGO_ENGINEERING_CHANGES_B |

Note: Users with the item privilege EGP_VIEW_ITEM_PRIV can view the Quality tab on the item details page.

Secure Access to Problem Reports and Corrective Actions

To secure a problem report or corrective action from unauthorized access, you can click the Security tab in a problem report or corrective action and add the users who should have access to it.

Note:

- Users in the supplier organization can only view and submit problem reports or corrective actions.
- You can also secure extensible flexfields appearing on problem reports and corrective actions. For more information, see the topic [Secure Extensible Flexfields for Change Types](#).

Here are some things you must know about a new problem report or corrective action:

- All users can access problem reports or corrective actions, until you restrict access.
- If you add a new user or group to restrict access, the creator and assignee are added automatically.
- To remove the creator and assignee, use the **Delete All** option.

To enable users to view or approve a problem report or corrective action, an administrator must also provide the necessary privileges.

When you search for a problem report or corrective action using any criteria, the search results show only the problem report or corrective action that you're allowed to view.

Supplier and Supplier User setup is handled in the Oracle Fusion Cloud Procurement. For more information, see the Oracle Fusion Cloud Procurement Implementing Procurement guide.

Access to Problem Reports and Corrective Actions

Users can view problem reports and corrective actions from the **Quality Management** work area or in **Supplier Portal** by adding the following from the Security Console.

Note: Assigning predefined roles and privileges as is to users may impact subscription usage, so it's recommended that you create your own roles with the privileges your users actually need to perform their tasks. See the related links for more details.

Privileges to view or manage the problem reports or corrective actions for quality management users:

| Privileges | Data Security Policy |
|---|--|
| View Item Change Order Manage Problem Report Manage Corrective Action View Problem Report View Corrective Action Monitor Product Management Workflow Objects | Access the item change for table EGO_ENGINEERING_CHANGES_B for the item changes they've access to. |

With the **View Problem Reports** and **View Corrective Actions** privileges, you can provide access to view problem reports and corrective actions in all statuses including the draft status. To gain view or manage access to problem reports and corrective actions, along with the View or Manage privilege you must have the **Monitor Product Management Workflow Objects** privilege.

Privileges to view or manage the problem reports or corrective actions for supplier portal users:

| Privileges | Data Security Policy |
|--|--|
| View Item Change Order Manage Supplier Problem Report | To enable access to the item change for suppliers, you must also assign a custom data policy with the following predefined condition - Access the item change for table EGO_ENGINEERING_CHANGES_B for the item changes they created. |

| Privileges | Data Security Policy |
|--|----------------------|
| Manage Supplier Corrective Action Access Supplier Portal Overview View Problem Report in Supplier Portal View Corrective Action in Supplier Portal Monitor Product Management Workflow Objects | |

Related Topics

- [Troubleshoot Issues in Change Objects](#)
- [Guidance for Assigning Predefined Roles](#)
- [Advisory Note on Subscription Impact](#)

2 Quality Inspection Characteristics

Inspection Characteristics

Use inspection characteristics to specify the range of acceptable values or specification limits for items and non-items.

You use inspection characteristics to:

- Create inspection plans
- Conduct ad-hoc inspections, where you can directly add the characteristics to result collections
- Collect data

During inspections, you evaluate units against inspection characteristics. The samples or serials that are within the conformance limits are accepted and the rest are rejected.

Related Topics

- [Types of Inspection Characteristics](#)
- [Associate an Inspection Characteristic with a Characteristic Group](#)
- [Considerations for Updating Inspection Characteristics](#)

Types of Inspection Characteristics

You can define item based and non-item based inspection characteristics.

Item Based Inspection Characteristics

You can map attribute values defined for a given item class to an item-based characteristic in order to verify that an item meets the required product specifications when you are performing an inspection. For example, in your item definition, you have attributes for Minimum Weight, Maximum Weight, and Optimal Weight defined in your Physical Attributes item class. You've specified the appropriate value for those attributes for each of your items in the item definition. You can define an item-based characteristic called Weight, where you can map the value of "Item Class" to Physical Attributes, the value of "Target Attribute Reference" to Optimal Weight, "Minimum Attribute Reference" to Minimum Weight, and "Maximum Attribute Reference" to Maximum Weight.

Non-Item Based Inspection Characteristics

You can define inspection characteristics that aren't mapped to item attribute values. These non-item inspection characteristics can be of type: Number, Character, or Date. You must specify a target value for all of the types, and where applicable, a range or list of valid values as well as a unit of measure.

Note: For a non-item inspection characteristic of type: Character, you can choose not to specify a value set. This enables you to enter free-form text for that characteristic during an inspection. Any result entered for such a characteristic added directly to an inspection or as part of an inspection plan is accepted without an evaluation against specifications, and is recorded for data collection purposes.

You can use the non-item based inspection characteristics for both item and resource related inspections.

Related Topics

- [Inspection Characteristics](#)
- [Associate an Inspection Characteristic with a Characteristic Group](#)
- [Considerations for Updating Inspection Characteristics](#)

Associate an Inspection Characteristic with a Characteristic Group

A characteristic group is a set of inspection characteristics. You may associate an inspection characteristic with one or more characteristic groups.

Characteristic groups are very useful to add a set of characteristics to an inspection plan or inspection result, at a time, without having to add them separately.

For example, you may have 10 tests that you always run on a particular category of items. If you associate the 10 characteristics (tests) with a characteristic group, when you are defining your inspection plan specifications, you would only have to choose the characteristic group to add the 10 characteristics (tests) all at once instead of having to individually add each of the 10 characteristics.

Related Topics

- [Inspection Characteristics](#)
- [Types of Inspection Characteristics](#)
- [Considerations for Updating Inspection Characteristics](#)

Considerations for Updating Inspection Characteristics

Consider these points while updating item based and non-item based inspection characteristics.

Updating an Item Based Inspection Characteristic

Here are some points to consider while updating an item based inspection characteristic:

- If the item inspection characteristic is not included in an inspection plan or if the inspection result value is not recorded against the characteristic, you can update all attributes of the inspection characteristic.

- If the characteristic type is either Date or Numeric and the item inspection characteristic is included in an inspection plan, or if the inspection result value has been recorded against the characteristic, then you can only update the Description, Enabled/Disabled, and Characteristic Group Association fields.
- If the characteristic type is Character and the item inspection characteristic is included in an inspection plan, or if the inspection result value has been recorded against the characteristic, then you can modify the Description, Enabled/Disabled, characteristic group association to the characteristic and Value List.

Updating a Non-Item Based Inspection Characteristic

Here are some points to consider while updating a non-item based inspection characteristic:

- If the non-item inspection characteristic is not included in an inspection plan or if the inspection result value has not been recorded against the characteristic, then you can update all attributes of the inspection characteristic.
- If the characteristic type is either Date or Numeric and the non-item inspection characteristic is included in an inspection plan, or if the inspection result value has been recorded against the characteristic, then you can only update the Description, Enabled/Disabled, and Characteristic Group Association fields.
- If the characteristic type is Character and the non-item inspection characteristic is included in an inspection plan, or if the inspection result value has been recorded against the characteristic, then you can modify the Description, Enabled/Disabled, Characteristic Group Association, and the Value List fields.

Related Topics

- [Inspection Characteristics](#)
- [Types of Inspection Characteristics](#)
- [Associate an Inspection Characteristic with a Characteristic Group](#)

What happens if I disable an inspection characteristic?

When an inspection characteristic is disabled, it won't be available while creating a new inspection plan and a new inspection.

However, if an inspection characteristic is already used either in an existing inspection plan or an existing inspection, irrespective of it being enabled or disabled, it displays the value recorded during the inspection.

3 Quality Inspection Levels

Inspection Levels

An inspection level determines the relative amount and frequency of inspection.

You create an inspection level and associate it with a Receiving or Work in Process inspection plan.

With inspection levels, you can determine if:

- The entire quantity must be inspected, or if sampling should be employed
- All receipt lines must be inspected or if some can be skipped

Note: Skip lot is applicable only for the Receiving inspections.

Except for the Receiving plan type and the Work in Process plan type, all other plan types only allow 100 percent inspection level.

When sampling is enabled in an inspection level, you can choose one of these sampling types:

| Sampling Plan Type | Description |
|-------------------------|---|
| ANSI/ASQC Z1.4 Standard | Where certain number of defects are acceptable, you can define inspection levels with acceptance sampling based on different acceptable quality limits. For example, based on the size of the quantity received, you can automatically derive the tolerance limit for acceptable defects. During inspection, if defects are within the tolerance limit, you can accept the received quantity. |
| Fixed Count | Specify the fixed number of samples to be inspected. This enables you to inspect a fixed number of samples irrespective of the <ul style="list-style-type: none"> • receipt line quantity during a receiving inspection, and • work order operation completion quantity during a work in process inspection. |
| Percentage | Specify the percentage of the total quantity to be inspected. |

Also, you can specify the amount of material required to perform all tests against a single sample, including a sample quantity unit of measure.

During inspection, once results are entered for the required samples, the inspection disposition is automatically determined as accepted or rejected based on the inspection level leveraged in the inspection plan:

- With percentage-based sampling and fixed count sampling, the entire inspection quantity will be rejected if even one of the representative samples fails the inspection.
- With AQL sampling, the entire inspection quantity will be rejected if the number of representative samples that fail inspection is greater than or equal to the rejection quantity as set forth in the Acceptable Quality Limit tables

Note: If either percentage or fixed count inspection level is selected in an inspection plan, during the in-line work in process inspections for serial controlled items, you can use the Inspect All option, only for completion quantities of less than 800.

Related Topics

- [Examples of Inspection Levels](#)
- [Inspection Plans](#)

Examples of Inspection Levels

You can define levels based on factors such as frequency of checks, complexity, item value, credibility of the supplier, acceptance history, and so on.

Scenario

For example, you can have three different levels: reduced, normal, and tightened inspection levels:

- Reduced inspection level: where fewer samples are required and less often, due to high level of confidence.
- Normal inspection level: will be the default inspection level, which will be widely used.
- Tightened inspection level: where more samples are required and more often, due to problematic suppliers or high value items.

Inspection Levels ensures adherence to the quality standards and helps you make informed acceptance decisions.

Skip Lot Enabled: You can control the frequency of inspection based on the lots to be inspected out of the total lots received. For example, you can choose to inspect one out of every five receipt lines.

Sampling Enabled: You can choose the sampling plan type as one of these

- Percentage
- Fixed Count
- ANSI/ASQC Z1.4 Standard

Quantity Per Sample: You can specify the amount of material required to perform all tests against a single sample, including a sample quantity unit of measure.

Example for Percentage sampling plan type

Let's consider a scenario where inspection level is defined for 2% sampling. If 1000 units are received, then 20 samples are inspected.

Example for Fixed Count sampling plan type

Let's consider a scenario where inspection level is defined as fixed count 10. If 1000 units are received, then only 10 samples are inspected.

Example for ANSI/ASQC Z1.4 Standard sampling plan type

When defining an inspection level, you can select the following information as part of an acceptable quality limit sampling plan:

- Select a predefined ANSI standard as the sampling plan type
- Choose the sampling code and level
- Specify the acceptable quality limit which is the percentage of the sample that can be rejected while still accepting the sample

For example, if you receive 20 each for quality inspection, have a single sampling plan for normal inspection with general inspection level II, and have an acceptable quality limit of 2.5, the sample size is 5 each. The number of rejected units must be equal to or less than the acceptance number of zero to accept the receipt line quantity. If the rejected units are equal to or greater than the rejection number of one, the receipt line quantity is rejected.

Example for the Quantity per Sample and Sample Quantity UOM

Let's consider a scenario where you must collect half liter per sample against a mixing task in a process manufacturing work order, where the production is measured in gallons. To enable this sampling setup, define an inspection level with the Quantity per Sample value set to 0.5 and the Sample Quantity UOM set to Liter. If you have used this inspection level in an inspection plan, and that plan is used for ad hoc WIP inspection, both quantity per sample and total quantity values are displayed while creating the inspection. The total sample quantity is displayed both in the transaction UOM and sample quantity UOM. You can also view these details on the Inspection Details page.

Note: While creating an inspection, if either the transaction quantity can't be converted to the sample quantity's UOM or the total sample quantity exceeds the transaction quantity, you get an error message.

Related Topics

- [Inspection Levels](#)
- [Inspection Plans](#)

4 Quality Inspection Plans

Inspection Plans

An inspection plan contains inspection elements that represent the specific data that you want to collect and report on. It also contains information about when and how often you collect that data.

The following table lists the five types of inspection plans and their use:

| Plan Type | Used to Collect Data and Report On |
|-----------------|--|
| Receiving | Items received at the warehouse |
| Resource | Equipment or machinery in Shop Floor |
| Inventory | Items in your inventory |
| Work in Process | Work order execution |
| Asset | Assets, asset groups; items, and item categories |

While creating an inspection plan, you must specify the plan details, specifications, and criteria.

You can specify target values and limits for inspection plan characteristics. If the actual results entered aren't within the limits, a quality issue is created based on the action rule that you've defined.

Related Topics

- [Overview of Inspection Plan Details](#)
- [Plan Statuses](#)
- [Considerations for Making a Plan Optional](#)
- [How can I copy a plan?](#)

Inspection Plan Details

Overview of Inspection Plan Details

Specify the plan details like the plan type, status, organization, item or item catalog, and so on.

These plan details are useful to automatically match and associate a plan with an inspection.

Note: If you are creating the inspection plan for an item catalog, then select the catalog associated with one of these functional areas: Inventory, Purchasing, Planning, or Quality Inspection Management. For receiving and work in process in-line inspections, when there are applicable plans defined against more than one functional area, the priority sequence of selection will be:

- Receiving: Quality Inspection Management, Purchasing, Inventory, and then Planning.
- Work In Process: Quality Inspection Management, Planning, Inventory, and then Purchasing.

On the Redwood UI, while defining the plan usage parameters, you can invoke generative AI by clicking the AI Assist button to automatically create the description for the inspection plan version based on the preliminary information. You can then either edit the description or click the AI Assist button again to regenerate the description.

Note: The AI Assist button to automatically generate the description suggestions for the inspection plan version isn't enabled by default. Your administrator needs to make this button visible using Visual Builder Studio. For more information on using Visual Builder Studio, see the Overview of Using Visual Builder Studio topic on Oracle Help Center.

Related Topics

- [Inspection Plan Specifications](#)
- [Inspection Plan Criteria](#)
- [Overview of Ad Hoc and Inline Inspections](#)

Plan Statuses

This table lists the various statuses available for the plan:

| Plan Status | Description |
|-------------|---|
| New | A plan that's not yet approved. |
| On hold | Put an approved plan on hold when you want to make it temporarily unusable. |
| Obsolete | You can't use an obsolete plan. However, you can make changes to it and approve the plan to use it again. |
| Approved | You can only use approved plans for inspections. |

Related Topics

- [Inspection Plan Specifications](#)
- [Inspection Plan Criteria](#)
- [Overview of Ad Hoc and Inline Inspections](#)

Inspection Level in Inspection Plans

By default, all plans have 100 percent inspection level. This means that all units must be inspected, all the time. The only exception is for the Receiving and Work in Process plans, as they allow user-defined inspection levels.

With user-defined inspection levels, you can do selective inspections:

- **Sampling:** Inspect only selected samples based on the specified sampling type.
- **Skip Lots:** Skip inspection for some of the receipt lines.

Related Topics

- [Plan Statuses](#)
- [Inspection Plans](#)

Considerations for Making a Plan Optional

You can mark a plan as optional when you want to do ad hoc inspection. However, if you want to do inline inspections, you must not make a plan optional.

Related Topics

- [Inspection Plans](#)
- [How can I copy a plan?](#)
- [Can I use multiple versions of the same inspection plan at the same time?](#)
- [Overview of Ad Hoc and Inline Inspections](#)

How can I copy a plan?

Once you save a plan, you can copy and create a new plan.

This is particularly helpful when you want to:

- Create a new plan with slight changes to an existing plan.
- Selectively copy the plan elements like the inspection criteria, action rules, and attachments.
- Copy the inspection plan within the same organization or to a different organization.

- Search to filter and select an item or an item catalog, and thereby, copy the plan to the selected item or item catalog.

Note: You can only copy a plan between the same inspection type. For example, you can copy a plan from an inventory plan to another inventory plan, but not to a work in process plan.

To copy a plan, on the Create Inspection Plan page, from the Actions drop-down list, select *Copy Plan*.

Related Topics

- [Inspection Plans](#)

Inspection Plan Criteria

Specify inspection criterion for Receiving, Inventory, and Work in Process inspection plans.

Based on the plan type, the inspection criteria can be as listed in the following table:

| Inspection Plan Type | Inspection Criteria |
|----------------------------------|--|
| Receiving inspection plans | <ul style="list-style-type: none"> • Suppliers and supplier locations for the document type: Purchase order <p>Note: When you select a supplier and don't specify a location, then that inspection plan becomes applicable to all the locations for that supplier.</p> <p>You can define an inspection plan that will be applicable for all suppliers without specifically adding inspection criteria for each supplier separately. This means that while creating an inspection plan, under Inspection Criteria, select the document type as Purchase order without specifying any other value for the Supplier field.</p> <ul style="list-style-type: none"> • Source organization for document types: In-transit shipment, Return material authorization, and Transfer order |
| Inventory inspection plans | Subinventory and locators |
| Work in Process inspection plans | Operation Code or Operation Sequence or both along with the Dispatch Status |
| Asset | <p>Work Order Type, Work Order Subtype, Work Definition, Operation Sequence and Operation Code.</p> <p>Note: If you select the values for work order type or subtype, work definition attributes, operation sequence, or operation code attributes, then the inspection becomes applicable for maintenance work orders.</p> <p>Inspection plan criteria is optional for an Asset inspection plan.</p> |

Note: You don't separately specify inspection criteria for Resource Inspection plans, as no additional criteria is required other than the information entered in the plan details.

Related Topics

- [Inspection Plan Specifications](#)
- [Inspection Plans](#)
- [Overview of Ad Hoc and Inline Inspections](#)

Can I use multiple versions of the same inspection plan at the same time?

No. At any point of time, you can only use one version of a plan to do inspections.

When you create a new version, you specify a start date. If you have not specified an end date for the previous plan version, the previous version becomes obsolete a day before the new version's start date. From the new version's start date, you can start using it for new inspections.

Related Topics

- [Inspection Plan Specifications](#)
- [Inspection Plan Criteria](#)
- [Inspection Plans](#)
- [Overview of Inspection Plan Details](#)

Inspection Plan Specifications

Add inspection characteristics or characteristic groups or both to specify the attributes of inspection. This also enables you to specify the measurements to be collected during an inspection.

On Redwood UI, you can invoke the generative AI by clicking the AI Assist button to automatically generate a list of suggested inspection plan specifications. You can then review, edit, and accept the proposed inspection plan specifications.

Note: The AI Assist button isn't enabled by default. Your administrator needs to make this button visible using Visual Builder Studio. For more information on using Visual Builder Studio, see the [Overview of Using Visual Builder Studio](#) topic on Oracle Help Center.

For the Resource inspection plan, you can only add non-item inspection characteristics.

For other plans you can add both item and non-item inspection characteristics.

You can mark an inspection characteristic as optional. During inspection, for an optional characteristic, you may or may not enter a result value.

Also, you can set an inspection characteristic to automatically default the result value from the target value associated with the specification line during an inspection. If required, during inspection, you can change the default value of an inspection characteristic.

Related Topics

- [Inspection Plan Criteria](#)
- [Overview of Inspection Plan Details](#)
- [Inspection Plans](#)

Manage Action Rules

Use inspection action rules to either guide the users or automatically trigger an action based on the inspection results. While creating or modifying an inspection plan, use the inspection characteristics listed in the Specifications tab to create action rules.

An action rule can have one or more conditions. Configure the rule to trigger any of the following actions when the conditions are met:

- **Change Material Status:** On saving the result, the status of the material changes at the subinventory, locator, lot, or serial level.
- **Create a Quality Issue:** On saving the result, the application automatically creates a quality issue.
- **Create a Problem Report:** If the profile option value for 'ORA_ENQ_INSP_CREATE_PR' is set to Yes, then you will see an option to create a problem report, instead of the option to create a quality issue.
- **Display Message:** On entering or evaluating the result value, a message appears on the Inspection Results page.
- **Raise an Event:** On saving the inspection, a business event triggers which you can leverage to call a service or API.
- **Send a Notification:** On saving the inspection, the specified recipient receives an email notification.
- **Create a Maintenance Work Order:** This action is displayed only for an Asset inspection plan type. On saving the inspection, the application automatically creates a maintenance work order.

To create a rule, save the inspection plan and do the following:

1. In the Quality Management work area, open the inspection plan, and select Inspection Characteristics.
2. Under inspection characteristics, click Manage Action Rules.
3. Click Create Action Rule.
4. Click the Attributes tab and select the characteristic for the IF condition.
5. Click the Actions tab and select one or more actions to trigger for the Then or Else part of the condition.
6. Save and close the action rule.
7. Close the Manage Action Rules.
8. Save the inspection plan.

You can also duplicate or delete a rule. For example, to delete a rule, from the Manage Action Rules page, select the rule and from the Actions drop-down list, select Delete.

5 Quality Inspections

Overview of Ad Hoc and Inline Inspections

Based on the inspection plan type, you can perform an ad hoc inspection or inline inspection or both.

The following table lists the plan types and the inspections they support:

| Plan Type | Supported Inspections |
|-----------------|--|
| Inventory | Ad hoc inspections |
| Resource | Ad hoc inspections |
| Receiving | Inline inspections |
| Work in Process | Both ad hoc inspections and inline inspections |
| Asset | Ad hoc inspections |

Note: Descriptive Flexfields You can also enable descriptive flexfields on the Redwood-enabled Inspection Page to capture additional, business-specific inspection data that complements the standard set of quality attributes. These user-defined fields are fully integrated into the Redwood-enabled Inspection Page and can be configured at two levels:

- Inspection (event) level, where the entered data is applicable to the entire inspection.
- Sample result level, where the entered data applies only to a single result value.

REST API Services When you have many result values to enter, you can use the REST API services. This helps you get better performance and do faster inspections. For more information about using REST APIs, see the inspection related tasks under the Manufacturing section in the REST API for Oracle Fusion Cloud SCM guide. You can use the Visual Builder Cloud Service add-in for Excel with the REST API services. For more information, see the *Oracle Visual Builder Add-In for Excel* topic in the Oracle Fusion Cloud Applications Using Common Features guide. **Redwood-Style Notifications** Also, for inspection rule notifications, if you have enabled the "Redwood: Use Redwood-Style Notifications for Inspection Action Rule Notifications" opt-in under Manufacturing and Supply Chain Materials Management, inspection action rule notifications will be displayed in the Redwood style.

Related Topics

- [Ad Hoc Inspections](#)
- [Inline Inspections](#)
- [Skip Lot and Sampling Inspections: Overview](#)

Ad hoc Inspection Flow

The ad hoc inspection flow of the Asset, Inventory, Work in Process, and Resource is just creating an inspection plan and inspecting them. The reason is they aren't tied to any transaction.

You can do an ad hoc inspection at any time, even on historical data.

Here is the ad hoc inspection flow of the Asset, Inventory, Work in Process, and Resource:

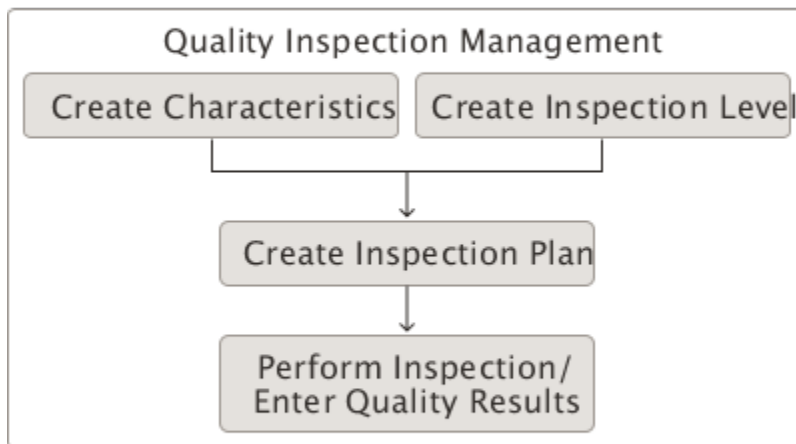

In-line Inspection Flow of Receiving Inspection

Here is the in-line inspection process flow of receiving:

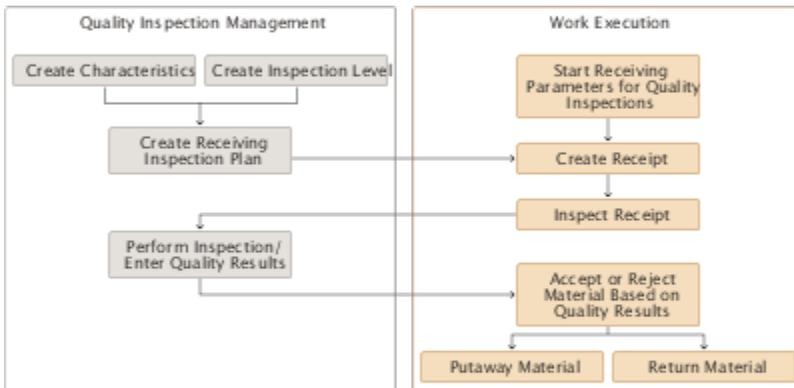

In-line Inspection Flow of Work in Process

Here is the in-line inspection process flow of work in process:

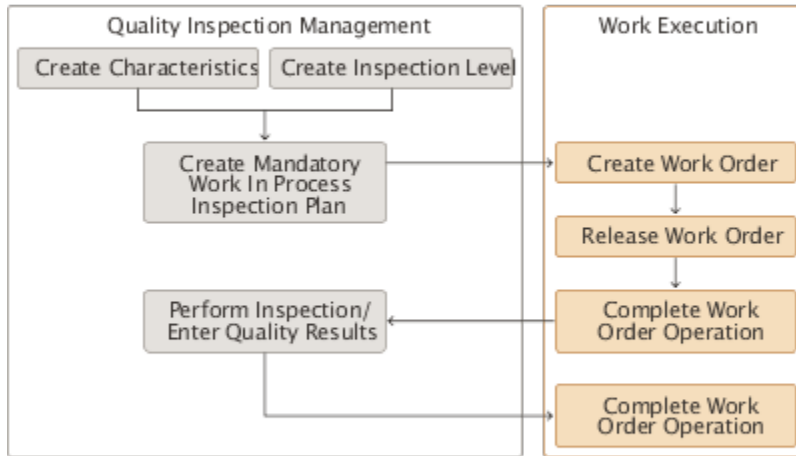

Ad Hoc Inspections

Ad Hoc Inspections

Ad hoc inspections are also called as standalone inspections. You can do these inspections any time.

With standalone inspections, you can collect inspection results without a parent transaction. For example, you can collect inspection results against a work order operation, resource, or an assembly in inventory.

Create ad hoc inspections for Asset, Inventory, Resource, and Work in Process inspection plans from the Maintenance landing page, Quality Management landing page, or Work Execution landing page.

While creating an inspection:

- If there are one or more matching inspection plans, select a plan that you will use to collect the inspection results.
- If there is no matching plan, you must add the inspection characteristics for which the inspection results will be collected.

Even if a plan is available, you may choose not to use it, and instead add inspection characteristics for inspection. Also, even when you select a plan, you can add inspection characteristics as well. However, an issue gets created only for a measurement that is out of the specifications based on the values defined in the inspection plan.

Disposition Status on Ad Hoc Inspections

Inspection results collected in standalone inspections display the disposition information. However, no action is initiated as there is no parent transaction to implement the disposition. For example, no units are scrapped out of manufacturing and no units are rejected in inventory.

Related Topics

- [Performing Ad Hoc Inspections: Example](#)
- [What happens if I remove lines from an inspection?](#)
- [How can I inspect a line that is already rejected in an inspection?](#)
- [Capturing E-Signatures and Generating E-Records for Inspection Dispositions: Explained](#)
- [Inline Inspection: Worked Example](#)

Performing Ad Hoc Inspections: Example

This example demonstrates how to:

- Create an inventory inspection
- Collect inspection data

Scenario

Consider a scenario where there is an inspection plan to associate with the inventory inspection. This means, during inspection, you will evaluate the inspection results against the inspection characteristics in a plan.

Prerequisites

- Create the required inspection characteristics and characteristic groups (optional)
- An inspection plan that:
 - Is in "Approved" status
 - Is valid for the inspection date, that is the inspection date is between the start and end date of the plan
 - Matches the inspection details
 - Includes inspection characteristics or characteristic groups or both needed for the inspection

Creating an Inventory Inspection

1. Open the Inspections page from either the Quality Management landing page or Work Execution landing page.
2. Enter the inspection details: organization, type, item, subinventory, locator, and the quantity to inspect.
3. Based on the inventory details, if there are one or more plans with same values, they automatically appear in the Inspection Plan drop-down list. Select the applicable plan and click OK. The Enter Inspection Details page opens.

Note: It is not mandatory to select a plan. You can proceed even without selecting a plan.

Collecting Inspection Results

On the Enter Inspection Details page, for each unit, enter the inspection result for each characteristic, and click Save. As soon as you enter results for all the units, the disposition status changes from Pending to Complete. If the inspection results are within the specification limits, the samples or serials are automatically accepted. Similarly, the samples or serials outside the specification limits are automatically rejected.

Note: If you have enabled Electronic Signatures and Electronic Records, you can submit the inspection disposition for approval. An E-Signature page opens where you can view the status of the approval process of the Inspection Disposition.

Related Topics

- [Capturing E-Signatures and Generating E-Records for Inspection Dispositions: Explained](#)
- [Electronic Signatures and Electronic Records for Quality Dispositions: Overview](#)

How can I inspect Lot control items?

You can do ad hoc inspection of a lot control item during work in process and inventory inspection. While creating the inspection, enter the lot number of the item.

Note: For a work in process inspection, if there are multiple operations, even if an item is a lot control item, you can enter the lot number only in the last operation. Entering the lot number is optional for a work in process inspection and mandatory for an inventory inspection.

For Work in Process inspections with pre-assigned lot numbers, you can do ad hoc WIP inspection of the:

- pre-assigned lots against the last operation in a Discrete Work Order
- pre-assigned lot for any lot-controlled product or by-product against any operation in a Process Work Order

For Work in Process inspections without any pre-assigned lot numbers, you can do ad hoc WIP inspection of the:

- last operation in a Discrete Work Order
- any lot-controlled product or by-product against any operation in a Process Work Order

Inline Inspections

Inline Inspections

You can do inline inspections for the receiving and work in process transactions.

While creating an inline inspection, if a matching inspection plan is found, and the plan has an inspection level definition with Sample Quantity and UOM, based on those values the Quantity per Sample and Total Sample Quantity are automatically calculated.

During inspection, based on the inspection results, units are automatically marked as either accepted or rejected.

For Receiving, you may inspect all units or choose to inspect only selected units using sampling and skip lot inspections. However, skip lot is applicable only for the Receiving inspections.

Note: With necessary access permissions, you can approve the inline electronic Signatures and electronic Records. For more information, see the E-Signatures and E-Records Process Flow topic in the Using E-Signatures and E-Records user guide.

Inspection Plans and Inline Inspections

You must have a matching inspection plan to do inline inspections. If a matching inspection plan is missing for an item, inspection of that item halts until you create and associate an approved matching inspection plan.

Related Topics

- [Skip Lot and Sampling Inspections: Overview](#)
- [What happens if I remove lines from an inspection?](#)
- [How can I inspect a line that is already rejected in an inspection?](#)
- [Inline Inspection: Worked Example](#)

Skip Lot and Sampling Inspections: Overview

You specify skip lot and sampling settings in an inspection level, and include that inspection level in an inspection plan.

When an inspection plan is leveraged to perform an in-line inspection, all the inspection level settings apply to that inspection. That is, in the inspection level if you have enabled:

- Skip lot, you can do skip lot inspections. That is, the skip lot plan or schedule defines the frequency or ratio of inspected lots and skipped lots.
- Sampling, you can do sampling inspections. That is, you inspect only a percentage of the total units, which will determine if the entire lot is accepted or rejected.
- Both skip lot and sampling, you can do both skip lot and sampling inspections.

Related Topics

- [Inline Inspections](#)
- [Skip Lot Inspections: Explained](#)
- [Sampling Inspections: Explained](#)
- [Inline Inspection: Worked Example](#)

Skip Lot Inspections: Explained

In skip lot inspections, the skip lot schedule defines the frequency or ratio of inspected and skipped lots.

For example, if the inspection level is set to inspect one out of four lots, one out of four receipt lines for that item, supplier, and inspection level combination will be picked, and listed for inspection.

Note: Even if a line is marked for skip lot inspection, you can override the skip quantity inspection setting during inspection and choose to inspect all samples.

Related Topics

- [Sampling Inspections: Explained](#)
- [How can I inspect serial controlled items?](#)
- [What happens if I remove lines from an inspection?](#)
- [Inline Inspection: Worked Example](#)

Sampling Inspections: Explained

In sampling inspections, a percentage of the total received units are available for inspection.

With sampling inspections:

- Even if one sample in the lot fails the inspection, the entire lot is rejected.
- Similarly, if the samples selected for inspection passes the inspection, the entire lot is accepted.

On the contrary, when sampling is not enabled, each individual unit is accepted and rejected separately.

Note: For receiving inspections, when sampling is enabled, during the inline inspection, if one or more samples fail the inspection, and the entire lot is rejected, you can choose to inspect all units. Then the inspection ceases to be a sampling inspection. You can then inspect all units, reject or accept each unit separately. This saves the entire lot from getting rejected.

Related Topics

- [Skip Lot Inspections: Explained](#)
- [How can I inspect serial controlled items?](#)
- [What happens if I remove lines from an inspection?](#)
- [Inline Inspection: Worked Example](#)

Inline Inspection: Worked Example

This example demonstrates how to do inline sampling inspection for a receiving transaction.

Consider a scenario where you have ordered 30 units of an item from a supplier. You as the "Receiving Agent" want to check only 10 percent of the total units received, and decide if you can accept or reject all the units.

Prerequisites

- Create the required inspection characteristics and characteristic groups (optional).
- Create an inspection level with sampling set to 10 percent.
- An inspection plan that:
 - Is in "Approved" status
 - Is valid for the inspection date, that is the inspection date is between the start and end dates of the plan
 - Matches the receiving inspection details %
 - Includes inspection characteristics or characteristic groups or both needed for the inspection
 - Includes the inspection level with sampling set to 10
- Create a receiving inspection with the inspection plan having 10 % sampling inspection level.

Collecting Inspection Results

1. Login as the Receiving Agent.
2. On the Inventory Management page, in the panel drawer, click Inspect Receipts.
3. On the Inspect Receipts page, you may search with the receipt number. All the items matching the search criteria appears in the list.
4. Click Inspect. The Inspect Lines page opens.
5. Select the item and click Enter Quality Results. The Inspect page for the selected receipt number appears.
6. As 10 percent is the sampling inspection level, you will see three samples randomly selected from the total 30 received units.
7. Enter inspection results and click Save and Close. The Inspect Lines page opens again with inspection status of line as either accept or reject. That is, if all the samples pass the inspection, then all the 30 received units are accepted. However, even if one sample fails the inspection, all the 30 units are automatically rejected.
8. Finish inspection of other items and click Submit.

Note: If you have enabled Electronic Signatures and Electronic Records, only for an inline receiving inspection, you can submit the inspection disposition for approval. An E-Signature page opens where you can view the status of the approval process of the Inspection Disposition.

Related Topics

- [Inline Inspections](#)
- [Sampling Inspections: Explained](#)
- [How can I inspect serial controlled items?](#)
- [How can I inspect a line that is already rejected in an inspection?](#)
- [Capturing E-Signatures and Generating E-Records for Inspection Dispositions: Explained](#)

What happens if I remove lines from an inspection?

During inline inspections, there can be instances where you want to inspect one or more lines later, separately.

For example, there can be a line without a matching inspection plan. As you can't inspect a line without an associated inspection plan, you can't proceed further. In this scenario, you can select that line and remove it from the inspection list. This enables you to proceed with inline inspection of other lines.

The status of the removed lines appears as pending.

Related Topics

- [How can I inspect a line that is already rejected in an inspection?](#)
- [How can I inspect serial controlled items?](#)

How can I inspect a line that is already rejected in an inspection?

For work in process transactions there can be units, which initially fail the inspection, but can be reworked upon.

Once they are reworked and ready for re-inspection, you can inspect them using the same or a different inspect plan. Based on the inspection results, you can either accept or reject them.

Related Topics

- [How can I inspect serial controlled items?](#)
- [Overview of Ad Hoc and Inline Inspections](#)

How can I inspect serial controlled items?

You can inspect serial controlled items during work in process and inventory inspection. The inspection procedure for serials is same as it's for samples.

Note: For serial controlled items, while creating an ad hoc inspection for an inventory or work in process, the following values set for serial generation are considered:

- Entry at sales order, transfer order, or work order issue
- Entry at inventory pick

You can specify, if during inspection, results must be entered against samples or serial numbers.

Related Topics

- [Sampling Inspections: Explained](#)
- [Overview of Ad Hoc and Inline Inspections](#)

How is the inspection number for an inspection generated?

When you create an inspection, the inspection number is automatically generated as a concatenation of the inspection results.

Inspection number for the:

- Inventory inspection is the concatenation of item number and subinventory.
- Receiving inspection is the concatenation of receipt number and item number.
- Work in process inspection is the concatenation of work order number and item number.
- Resource inspection is the resource name.

Can I implement Oracle Quality Management Cloud as a standalone solution??

No, Quality Management Cloud isn't intended to be a standalone solution without the Oracle SCM Cloud. It complements the supply chain design and execution processes.

When do receipts go through Quality Management for quality inspections?

While configuring the Receiving application, in the Manage Receiving Parameters task, select the Use quality inspection plan option. See the Receiving chapter in the Implementing Manufacturing and Supply Chain Materials Management guide for more information.

If there is an inspection plan that's applicable to the item on the receipt line and the supplier, the receipt goes through the Quality Management user interface for inspection.

Note: If you don't select the Use quality inspection plan option, you can do a simple receiving inspection and mark if the inspection result is pass or fail, without routing it through the Quality Management user interface. Also, in the Manage Receiving Parameters task, if you select the Allow routing override option, you can override the receipt routing at receipt time. You can override this option at receipt time by changing the destination type for specific suppliers, items, and orders.

Electronic Signatures and Electronic Records for Quality Dispositions

Electronic Signatures and Electronic Records for Quality Dispositions: Overview

Capture electronic signatures and create electronic records for quality inspection dispositions when you do the following inspections:

- Ad hoc Inventory Inspection
- Ad hoc Resource Inspection
- Ad hoc Work in Process Inspection
- Inline Receiving Inspection

Note: You can capture electronic signatures and generate electronic records for Inline Work in Process Inspections during the Work Order Operation Transaction reporting in Manufacturing. For more information, see the Oracle SCM Cloud Using Manufacturing guide.

When you operate a business across different countries, you may choose to enable this feature for all your inventory organizations, or only certain inventory organizations where it is mandatory to maintain electronic records and electronic signatures.

To capture electronic signatures and create electronic records, do the following prerequisite steps:

1. Enable Inline Electronic Signature for each inventory organization.

Navigation: Setup and Maintenance work area > Manufacturing Supply Chain and Materials Management Offering > Facilities functional area > Configure Electronic Signature Preferences. For more information on configuring e-signature preferences, see the Oracle SCM Cloud Implementing Manufacturing and Supply Chain Materials Management guide.

2. Configure the business process rules to determine the approvers for each transaction.

Navigation: Setup and Maintenance work area > Manufacturing Supply Chain and Materials Management Offering > Manage Task Configurations for Supply Chain Management. On the BPM Work list page, configure the task: QAResultsERESHumanTask. For more information on Approval Groups, see the Oracle SCM Cloud Implementing Manufacturing and Supply Chain Materials Management guide.

Related Topics

- [Capturing E-Signatures and Generating E-Records for Inspection Dispositions: Explained](#)
- [Overview of Ad Hoc and Inline Inspections](#)

Capturing E-Signatures and Generating E-Records for Inspection Dispositions: Explained

Once you enable inline electronic signature for the Quality Inspection Disposition, you can enter all inspection results and sign off the quality inspection disposition by submitting it for approval.

An electronic record is generated and the E-Signature page opens where you can view the status of the approval process of the inspection disposition.

When you initiate the approval process, notifications are sent to all approvers. Approvers can view these in bell notifications and click the notification to view the e-record approval page, read the e-record, enter their comments, and approve or reject it.

Note: If the initiator is also an approver, the initiator's signature is captured in the inline signature page. Notifications are sent to subsequent approvers to capture the remaining signatures. The new or updated transaction data remains in the pending status until all approvals are complete. You can refresh the E-Signature page to retrieve and view the latest status of the e-record.

You can search and view the existing e-records from the Electronic Records work area. For more information on the Electronic Records work area, see the Oracle SCM Cloud Using E-Signatures and E-Records guide.

Related Topics

- [Electronic Signatures and Electronic Records for Quality Dispositions: Overview](#)
- [Overview of Ad Hoc and Inline Inspections](#)

6 Quality Issues and Quality Actions

Overview of Quality Issues and Actions

Here's an overview of the business objects in quality management - quality issues and quality actions.

A quality issue is a defect, deficiency, or a significant variation in a product's expected appearance or performance. Quality Management can handle any type of issue, such as:

- Nonconformance (Outside Processing, Development Item, Audit Finding, Inventory, Receiving, Resource, Work in Process)
- Design Failure (Item)
- Problem Report (Item, Supplier)

A quality action is a necessary activity required to mitigate a quality issue and prevent its further occurrences. Quality Management provides a predefined list of quality action types, which the administrator can configure. These types include:

- CAPA - Corrective Action
- CAPA - Preventive Action
- CAPA - Supplier Corrective Action
- CAPA - Development Action
- Failure Analysis - Design
- Failure Analysis - Manufacturing
- Audit - Audit Finding

Here's what you can do in the Quality Management Overview page:

Create a quality issue: Use the Create > Quality Issue menu to quickly create a quality issue with only essential information such as Organization, Severity, and Source. You can then use the quality issue edit page to add more information such as workflow, proposed dispositions, and descriptions. You can also mark issues as favorites to find them easily later. Depending on the type of issue, you can manually provide the quality issue number.

Create a quality action: Use the Create > Quality Action menu to quickly create a quality action with only essential information such as priority and workflow. Then use the quality action edit page to add more information such as affected objects, status, and resolution date. You can mark quality actions as favorites to find them easily later.

View Summarized Data in Infolets: Use the infolets for a quick look at the status of your quality issues and actions. You can then click the counts to drill down and view details of these objects.

Tasks, Clipboard, and Analytics:

- **Tasks:** Access Product Genealogy and Audit Reports using the Tasks side panel tab.
- **Clipboard:** Use the Clipboard to speed up your work in the Quality Management work area. You can drag (select and move) or copy and paste multiple items from the clipboard into the Affected Objects and the Relationships tabs of quality issues and actions. You can also do this from the **Favorites** and **Recent Items** tabs available in the clipboard. Use the clipboard icon on the Affected Objects tab and the Relationships tab to copy items to the clipboard. The clipboard retains its content when you sign out of the application and sign back in. Working with

the clipboard, you can use previously viewed items or favorites, eliminate unnecessary searches, and improve productivity.

- **Reports and Analytics:** Use Reports and Analytics to create reports and analytics about business objects. Quickly view or run analytics and reports that are related to your work in the Reports and Analytics pane. You can also create and edit analytics and reports with the required privileges.

You can also create problem reports and corrective actions from the Quality Management Overview page, if you've the appropriate privileges.

Note: You can configure and extend the pages and objects you see in the Quality Management work area using Application Composer. An administrator can modify standard attributes, create additional attributes and modify the search, create, and details pages. For details, see the Oracle Fusion Cloud SCM Configuring and Extending Product Lifecycle Management guide.

Related Topics

- [About Working with Quality Issues and Actions](#)
- [How to Use Clipboard](#)

Search Options

You can search for quality actions, quality issues, problem reports, and corrective actions in the Quality Management work area, depending on the privileges you hold.

On the Search page, click **Show Filters**. The **Filters** panel appears, from which you can search applying any of the following attributes: Saved Search, Number, Organization, Type, Assigned To, Severity, Name, Status Type. Click **Save** to save your selections.

If you opt in to the feature Use Extensible Flexfields on Changes, Problem Reports and Corrective Actions, note that you can search for problem reports and corrective actions using the Manage Problem Reports and Manage Corrective Actions pages.

Related Topics

- [Manage Problem Reports and Corrective Actions](#)

Reports and Analytics

You can use **Reports and Analytics** in the panel drawer to create reports and analytics about business objects.

Quickly view or run analytics and reports that are related to your work in the Reports and Analytics pane. With the required privileges, you can also create and edit analytics and reports here.

Edit Quality Issues and Actions

When you open an issue or action, you can view and edit its details.

These include the general information, affected objects, related objects, attachments, comments, workflow, similar issues, security, and history tabs.

- **General Information:** View basic information about the issue or action. Some fields appear with a contextual information icon that you can click to open an information panel with more details.

The panel displays the following details:

- For customers - Account Description, Account Number, Registry ID, D-U-N-S Number, Country, and Address.
- For suppliers - Alternate Name, Supplier Number, and D-U-N-S Number.

These additional parameters also help you search for customers and suppliers.

- **Affected Objects:** View, add, or remove objects affected by a specific issue or action. Affected objects can include inventory inspections, resource inspections, receiving inspections, WIP inspections, resources, work areas, work centers, work order operations, receipt, and items.
- **Related Objects:** View, add, or remove more objects related to the issue or action from either Quality Management, Innovation Management, or Product Development.
- **Attachments:** Add text or graphic files, or URLs, with more information about the issue or action. You can also classify the attachments into categories.
- **Comments:** Use the Comments side tab to communicate issue details, share possible root cause and resolution, and clarify tasks. With easy access to a combined, and uncluttered view of all the user comments for a quality issue or action, you're equipped to deal with quality processes in a quick and effective way.
- **Workflow:** Control the status of the quality issue or action. Add approvers and reviewers.
- **Similar Issues:** Analyze similar issues to resolve multiple related issues together, and to avoid replicating any parallel efforts to resolve an issue. You can also identify trends in quality issues, the base of which may be a broader problem and require more attention.

The Similar Issues infotile or tab automatically displays quality issues that have the same affected objects as the current issue. Each time you update the quality issue with new affected objects, the Similar Issues infotile is refreshed. In the Similar Issues list, click any of the quality issues to view them in detail. On the Similar Issues infotile, the count of:

- **Item Match:** shows the number of issues that have the same affected items (affected objects of type item).
- **Other Matches:** shows the number of issues that have the same affected objects, other than items. For example, work order operations, resources, or inspections.

Since there can be issues that have the same items and other objects, the All or Both count isn't necessarily equal to the sum of Item Matches and Other Matches.

- **Security:** Define who should have access to the object. You can search and select by Person (user name) or by Role.
- **History:** View the complete history of a quality issue or action from its inception to completion on the History side tab, without navigating to the audit reports. You can view and access audit details of a quality issue or

action for the object attributes that were configured for inclusion in Setup and Maintenance. And thus, track when it was created, updated, or deleted easily. Remember to first enable **Auditing of Issues and Actions** to see any audit log entries in the History side tab.

Related Topics

- [Manage Audit Policies](#)

Infolets for Issues and Actions

The infolets on the quality issue edit page summarize important data about the current quality issue. Click each category to see pertinent issues or actions.

The following infolets appear on the overview page in Quality Management:

- **My Favorites:** Depending on your privileges, the My Favorites infolet displays problem reports and corrective actions.
- **My Issues**
- **My Actions**
- **Open Issues by Severity**
- **My Open Issues by Age**
- **Unassigned Issues:** Displays only the issues on which you can take action. Excludes issues that have no workflow assigned or are in the Draft, Complete, and Canceled statuses from the infolet.
- **Recent Activity:** Depending on your privileges, the Recent Activity infolet displays problem reports and corrective actions.

Note: Issues and Actions in Approval status are included in the respective infolet counts.

Use Save As

Use the **Actions > Save As** to create new objects based on existing objects.

For example, you can use it to create a quality action from a quality issue, copying over all attachments and affected objects. Default or out-of-the-box attributes visible on the screen are copied to the new quality object, and the old issue or action is automatically added as a related object. You can select both the object type and the workflow during the Save As process. Remember that a newly created issue or action is always in the Draft status. The Description field in the Save As dialog is read-only and the text displays in rich text format.

Note: You can't do a Save As for production exceptions, since you can log them only from manufacturing.

View Quality Issues and Quality Actions Graphically

This topic describes how to view affected objects and other related objects for quality issues and quality actions using the Graphical Navigator.

The Graphical Navigator is a read-only 360-degree view of all the relationships on a quality issue and quality action. Run it from any quality issue or quality action, and click any object in the view for more details.

The graphical view consists of the Dependency Graph and Dependency Map.

- The dependency map lets you map the data to visualization and configure possible interaction and visual properties. The dependency map appears in the Graphical Navigator window. The connector lines depict the different type of connections between the components. A thick line indicates an affected objects relationship. A dotted line indicates a related objects relationship.
- The dependency graph displays the visual cards related to the data and the relationship between the data. The dependency graph appears in the center of the Graphical Navigator window. In the dependency graph, when you hover over the visual card, the tooltip displays the name of the component. If the cursor is over the attribute of the component, then the tooltip displays the attribute.

You can also click the card to view more details, and directly open the Edit page for some objects.

View Audit Trail

An audit trail, provided for changes made to quality objects is an important function of quality controls in any regulated industry. You can enable attributes to be logged in audit trail and view the changes in the audit report.

The audit report tracks every addition, update and removal made to the affected objects and relationships of a quality action or issue and lists them in the report. The report also promotes accountability, enables traceability, and provides adherence to regulatory compliance across quality issue transactions.

- The report is accessible through the side panel and displays all changes to attributes or attachments of a quality issue, including production exceptions. Attribute changes include changes to Application Composer attributes of a quality issue and attachment changes include creation, updates and removals.
- It also records details of who performed which change and when.

Note: You must have the FND_VIEW_AUDIT_HISTORY_PRIV privilege to view data in the audit report.

How You Work with Quality Issues and Inspection Results

Here we learn how quality issues and inspection results impact each other in Quality Management.

A quality issue is automatically created for failures during inspections of inventory, resource, or work in process. This process helps in the early identification of nonconforming components, and enables you to take quick and necessary corrective actions.

You can log quality issues from manufacturing or from inspections. When you do so, the impacted objects, such as work order operations and receiving inspections are automatically added as affected objects to the quality issue. The lot and serial number of inspected items are specified on the affected items of the quality issue (if the lot or serial is provided in Inspection > Inspections). This helps you to quickly identify the source of the problem.

Defective Material in Receiving

Following are examples of defective material in receiving. A receiving agent can log a nonconformance quality issue for defective material, or an out-of-spec inspection result value generated during inline or process receiving inspections.

Production Exceptions in Manufacturing

A nonconformance quality issue is automatically logged for an out-of-spec inspection result value generated during inline or process manufacturing inspections.

You can provide the resource instance when you log production exceptions from inside manufacturing work execution. The affected objects detail screen displays the resource instance for resources. This provides a better insight into the specific resource instance that the exception was logged for and also enables better resource instance-specific reporting in OTBI.

How You Work with Quality Issues, Quality Actions, and Change Orders

Let's have a look at how quality issues, quality actions, and change orders work together.

Quality Issues and Quality Actions

You can create and relate a new quality action from a quality issue. This copies affected objects, attachments, and some attributes to the new quality action. You can quickly open a quality action and resolve the issue. Search for and add new item requests in the Draft status, to the affected objects tab of a quality issue or action. You can modify the resolution date of a quality action created from a quality issue, which has a past resolution date, after creation.

Apart from creating relationship rules from actions for related issues, you can create and relate to a quality action from the production exception type quality issue. On the quality action Relationships tab, you can define a dependency rule to close the quality issue upon closing the quality action. If the issue is of the production exception type, the 'Add Rule' button doesn't appear at all and hence you can't add a dependency rule.

Note: At all times, production exceptions are read-only in Quality Management.

Change Orders

You can define a relationship between a quality action and a quality issue, which could also be of type production exception. A seamless approach is provided for quality and research teams to work together to manage the change

order and resolve the impacted quality issues. You can also create relationship rules from change orders for related quality actions.

Related Topics

- [Relationships in Change Orders](#)

Import Data Using Oracle Visual Builder Excel Add-in

You can use the Oracle Visual Builder Excel Add-in to import objects.

This add-in allows you to edit business data available from REST services. To import each object type, you must know its REST API URL, and required fields.

| Object Type | REST API URL | Required Fields with Examples |
|-----------------|---|--|
| Quality Issues | <code>https:// <host>/fscmRestApi/resources/11.13.18.05/qualityIssues/describe</code> | <ul style="list-style-type: none"> • Name: Quality Issue • Number: ISSUE135 • Organization Code: 001 • Quality Type Code: ORA_ENQ_QI_PR_ITEM • Severity: (Lookup Code) ORA_HIGH |
| Quality Actions | <code>https:// <host>/fscmRestApi/resources/11.13.18.05/qualityActions/describe</code> | <ul style="list-style-type: none"> • Name: Quality Action • Number: CAPA12345 • Action Type Code: ORA_ENQ_CORRECTIVE • Priority: High |

Before You Begin

1. Configure a quality issue type to receive new numbers through the REST APIs. To do this, set the Number Generation Method to User-defined. You can access this task in the Setup and Maintenance work area:
 - Offering: Product Management
 - Functional Area: Quality Issue and Action Management
 - Task: Manage Quality Issue Type
2. Copy the internal code of the issue type. In this example, the code is ORA_ENQ_QI_PR_ITEM.
3. Download and install the Oracle Visual Builder Add-in for Excel from the URL: **<https://www.oracle.com/downloads/cloud/visual-builder-addin-downloads.html>**. Note that this isn't supported in iOS.

Here we'll look at importing quality issues of the following type:

- Issue type: Problem report
- Sub type: Item

To import data:

1. Once you install the add-in and open Microsoft Excel, you will see the **Oracle Visual Builder** ribbon. To design a sheet to import issues, click **Designer**. The New Layout Setup dialog appears.
2. If you've set up quality issues and actions as business objects, then you can see that quality issues is already an object in the object catalog. To learn how to set up Business Object Catalogs, view the video: Use Visual Builder Excel Add-in to Manage Data.
3. Select qualityIssues business object.
4. Click **Next**.
5. Select the **Table Layout** option.
6. Click **Next**.
7. Click **Finish**. Now, you've a spreadsheet for importing quality issues.

The spreadsheet lists all the fields for the selected business object. The add-in doesn't always select the appropriate fields as required and so you must change the list of required fields.

8. Open each of the following required fields - **Number, Name, Organization Code, Quality Type Code,** and **Severity**.
9. Select the **Required to Create** and **Omit from payload if value is empty** options.
10. Click **Done**.
11. Since these fields aren't required you can make them optional - **Organization, Type, Source,** and **Workflow Status**. If they're marked as required, deselect the Required to Create and Omit from payload if value is empty options.
12. Click **Redraw Layout**. Verify that the required fields you chose appear with an asterisk.
13. Add data that you want to import and click **Upload Changes**.
14. In the **Status** panel, you can see the number of rows created. The Status column in the main panel shows you the status of the upload for each row.

To validate the import, log in to your cloud instance and search for the issues you imported.

Related Topics

- [Watch Video: Use Visual Builder Excel Add-in to Manage Data.](#)

Workflows for Quality Issues and Actions

Workflow Status

This topic describes how workflows ensure a standard and repeatable process for managing quality issues and quality actions.

A workflow is a sequence of steps that a quality issue or quality action follows as it goes through a business process. Quality teams and interested parties can track the progress of a quality event through its workflow status.

You can't edit the quality event when it's in a read-only state like Approval or Closed. When the Approval status of a workflow is rejected, the workflow infotile displays the following message, 'Rejected by' <user name>.

Predefined Statuses

The workflow of a quality issue is based on how it's used. A quality issue workflow can be any of the following default workflows or one that your administrator creates. These are the pre-defined statuses through which a workflow progresses.

- Issue expedite workflow - Draft, Open, Closed.
- Issue workflow with review - Draft, Open, In Process, Closed.
- Issue workflow with approval - Draft, Open, In Process, Approval, Closed.
- Issue resolution - Draft, Open, Review, Containment, In Process, Remove Containment, Closed.
- Issue exception - Draft, Open, Closed.
- Issue workflow with preapproval and approval - Draft, Open, Initial Approval, Issue Resolution, Final Approval, Closed.

The figure shows the workflow statuses of the default quality issue workflows, based on usage.

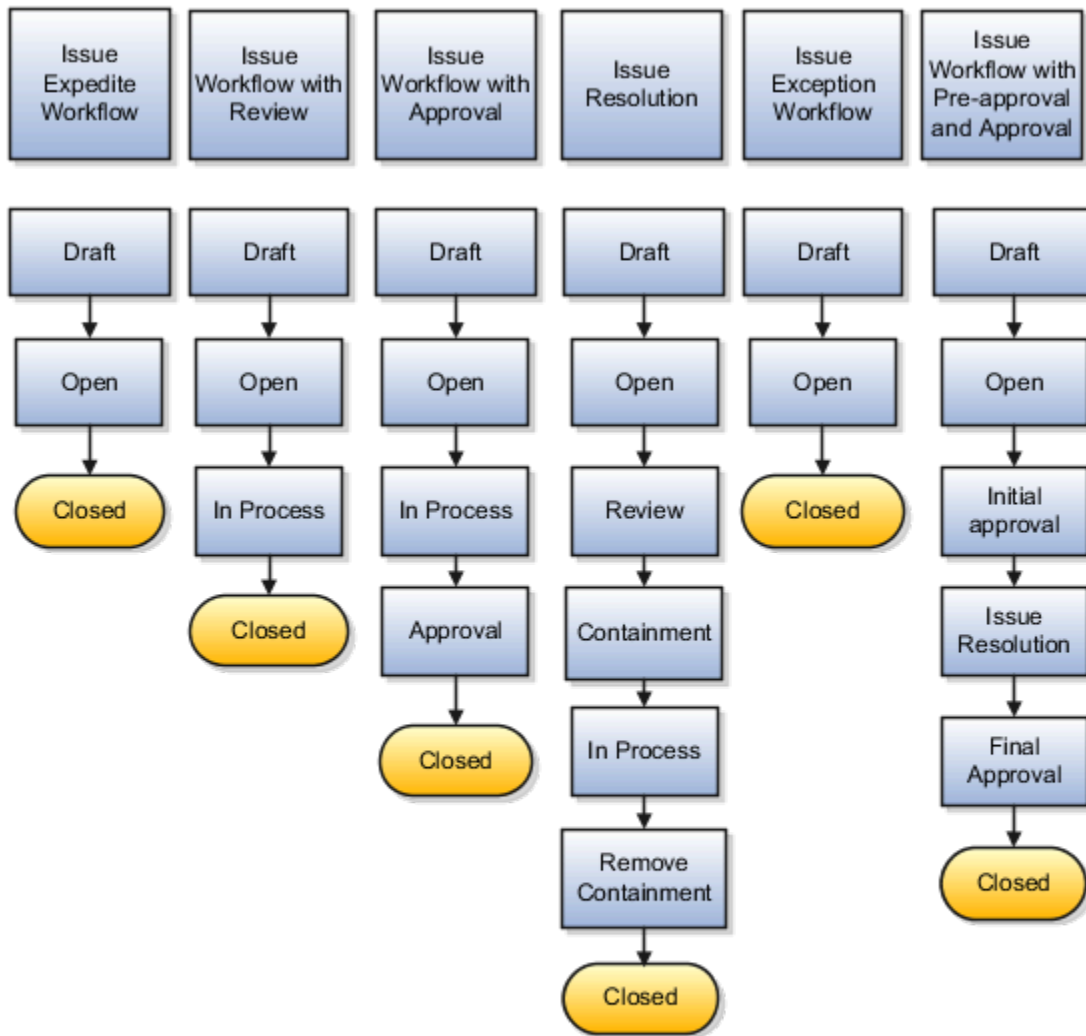

The workflow of a quality action is also based on how it's used. A quality action workflow can be any of the following ready-to-use workflows or additional ones that you define. These are the predefined statuses through which a workflow progresses.

- Action expedite workflow - Draft, Open, Closed.
- Action workflow with review - Draft, Open, In Process, Closed.
- Action workflow with approval - Draft, Open, In Process, Approval, Closed.
- CAPA workflow - Draft, Open, In Process, Root Cause, Solution Design, Solution Plan, Validate, Closed.
- Action workflow with preapproval and approval - Draft, Open, Initial Approval, Action Resolution, Final Approval, Closed.

- 8D workflow - Draft, D0: Plan, D1: Form Team, D2: Define Problem, D3: Interim Containment, D4: Determine Root Cause, D5: Verify Connections, D6: Implement Corrective Actions, D7: Preventive Recurrence, D8: Congratulate Team, Closed.

The figure shows the workflow statuses of the default quality action workflows, based on usage.

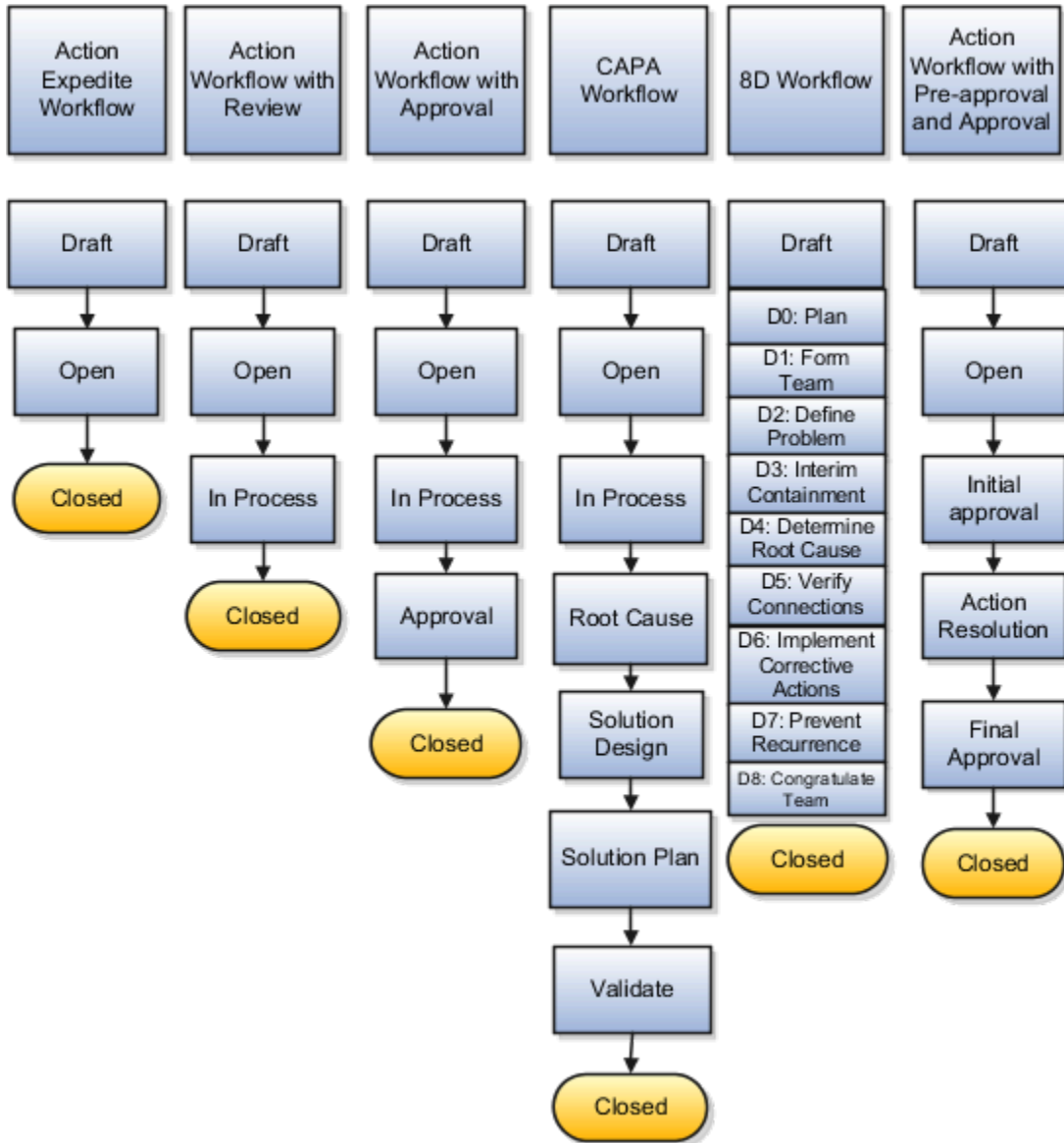

Workflow tasks are withdrawn automatically if they're not used in 180 days or more. Once this happens, you can no longer modify the quality issue or action.

This threshold is set in the **Open Tasks Withdrawn after Number of Days** field on the **Application Preferences** page in the following location: BPM Worklist > Administration > Application Preferences. You can change this only by modifying the expiration settings in the **Deadlines** subtab within the **Task Configuration** tab for the workflow task. The task level expiration setting takes precedence over the automatic withdrawal setting of 180 days.

Advanced Search to Add Users to Quality Object Workflows

Use the Advanced Search to search for and assign approvers to workflows of quality issues and actions. Search operators such as Starts With, Ends With, Equals, and Contains support the feature while allowing additional search fields such as Email or Name, within the search, for selecting approvers. This provides flexibility and an additional means to search for and find the required approvers for a quality issue or action approval. The approvers and security search results lists for quality issues and actions display not only the name but the user name and email.

Approve or Reject a Quality Object

When a quality issue or action is sent for approval, a notification appears in the bell notifications list.

To have a quick look at your open in-app notifications and act on them, you can scroll to the Things to Finish section of your home page. You can choose to approve or reject the issue from both these locations. You can choose to approve or reject the issue or ask for more information.

To approve or reject a quality object:

1. Click the **Notifications** icon.
2. Select and click the appropriate **Action Required** from the **Pending Notifications** list.
3. Click the **Create** icon, enter comments in the dialog box, and click OK. If comments are compulsory, you must enter a comment before you approve or reject.
Note: Comments for approval or rejection are compulsory or optional as set by your administrator.
4. To ask for more information before you approve or reject, select the **Request Information** option from the Actions menu on the notification. In the dialog box that opens, you can select who should respond - **Participants** or **Other Users**. You can also specify whether the information must be routed directly to you or if later participants must retake action based on this information.
5. Click **Approve** or **Reject**.

If the approvers of a workflow click **Reject**, they can select one or more rejection reasons when rejecting the workflow from the in-app notification, overview page or the workflow object. This applies to all workflow types - change orders, change requests, problem reports, and corrective actions. For more details, see the related links.

Note: You can't specify rejection reasons from your email notification.

Comments added while approving or rejecting appear on the Approvers table of the corresponding quality issue or action.

Workflows help you route notifications to the approvers, and document their feedback. For quality objects, you can configure default approvers, and you can add approvers manually as you advance the object through its workflow. If you enable the **Signature Password Required** feature on issues and actions, ensure that you provide the user name and password during approval.

Note: Only if there's a status or statuses prior to the workflow status that you're in can you demote a workflow and it goes back to the prior status.

Related Topics

- [Workflow Rejection Reasons](#)

Terminate and Restart Workflows

If an approval workflow in a quality action or issue stops or gets stuck, you can terminate and restart the approval workflow, while it's still in the approval status or interim approval status.

An approval workflow is usually stuck if the quality issue or action approval requires correction of the approvers and hence can't proceed with the approval.

Use the **Terminate Workflow** action from the Actions menu to terminate the workflow approval. The quality object remains in the same status and you can either manually demote the issue or action to a previous status or restart it from the same status. (If you've configured the workflow template to auto demote its status to Draft, then it changes to the Draft status. If not, it stays in the same status). This action is only available for the Assignee of the quality object or the Submitter (if the Assignee field is empty), who must also have the **Manage Issue or Action** privilege. Pending approval notifications remain in the BPM Worklist and the bell notification, but you can't act upon them after you terminate the workflow as the Approve and Reject buttons disappear from the notification. When you resubmit the workflow for approval, you will receive a new active notification with active Approve and Reject buttons.

Note: Providing a comment while terminating and restarting the workflow is required.

You can modify the list of approvers and restart the workflow. Use the **Restart Workflow** option from the Actions menu. The workflow restarts from the current status it's in and new approval notifications are sent. For example: If you terminate a workflow in **Approval** status and then demote it to the **In Progress** status, when you restart the workflow, it will be from the **In Progress** status and not from the **Approval** status.

Notifications

You will receive email notifications when workflow tasks are assigned to you.

As the quality issue or action advances through a workflow, notifications are sent to inform participants about the occurrence of different events and actions you must take. You'll receive notifications for each task you're assigned to, either by email or through the bell notification. You can access the in-app notifications either in the Things to Finish section on the home page or the notifications list in the global header.

Use the **Send** action to notify other users about an issue or action. Select users from the list in the **Send** dialog box and add a message to the notification to help solve issues. In addition to users, you can add roles as recipients in **Send notifications**. It's recommended to send notifications to roles and not to many users. Once you expand roles to display the list of its members, you can further refine the list manually to include only the users you want to notify. Send notifications and notify large groups of stakeholders or approvers and ensure faster cross-functional collaboration. Add all recipients within a role quickly, instead of adding them one by one, thus improving user experience. Notifications are sent to all users and to the users of the role that isn't expanded in the recipient list. Notifications also display the **Sent By** field to help you identify the user who sent it. This eliminates delays and improves time to response. Assignees will receive an FYI notification and optionally an FYI notification email.

From the in-app notification of change orders, change requests, problem reports, and corrective actions, workflow approvers can select one or more rejection reasons when rejecting a workflow.

Related Topics

- [View Product Management Notifications](#)
- [Workflow Rejection Reasons](#)
- [Rejection Reasons for Workflows](#)

Notifications for Quality Objects

You can view the approval and FYI notifications of quality actions and quality issues in a new format.

You can review, approve and reject requests in both the in-app and email notifications.

Note:

- To use this feature, you must opt in to the feature Redwood: Use Redwood-Style Approval and FYI Notifications for Quality Management.
- After you opt-in, the application automatically uses the new predefined Oracle Analytics Publisher template.
- Send Object notifications aren't included in this FYI notification.

Here are the attributes that are available in notifications:

- Object Name
- Organization: This attribute is displayed only when a value exists.
- Status of the notification
- Assignee
- From
- Assigned Date
- Outcome: Only available when the assignee acts on the approval task.
- Task Number
- Number: a link to open the quality object
- Description
- Type
- Created By
- Creation Date
- Last Updated Date
- Expected Resolution Date
- Assigned To: Quality analyst of the quality object
- Status
- Severity: Only available in quality issue
- Disposition

- Source

In addition, you can also see the following attribute in notifications when it's rejected:

- Comments: a new attribute, reject comments provided by approvers.

Specifically, you'll also see the following attributes in quality action notifications only:

- Priority
- Affected Objects: Count of affected objects.

Create and Manage Quality Issues and Actions

About Working with Quality Issues and Actions

Quality actions help to correct and prevent future occurrences of the issue.

If you can't resolve a quality issue quickly, use a quality action to conduct a more thorough investigation of the problem and a possible resolution. You can create, edit and mark quality actions as favorites to find them easily later. Using the Actions menu, create a quality action from a quality issue. This process automatically links the quality action to the quality issue and copies attachments and affected objects from the quality issue. You can also create change orders that link to the current quality action, to track the resolution of an issue. Let's see how you can create and manage quality issues to study problems in a controlled manner.

1. Navigate to the **Quality Management** work area. On the Overview page, select Quality Issue from the **Create** menu.
2. Select the type of quality issue you're creating from the **Type** menu.
3. Enter a name in the **Name** field and briefly describe the problem in the **Description** field.
4. Search for the **Organization** from the Organization list.
5. Select the **Severity** and the **Source** of the issue.
6. Select the appropriate **Workflow** to route the issue.
7. Click **Save and Close**.

You can add affected objects after you create a quality issue. The Affected objects tab lists the following types - All, Inspections, Resources, Work Areas, Work Centers, Work Order Operations, Receipts, and Items.

Note: The Quality Issues Relationships infotile of affected objects lets you search for and add only items as affected objects. However, on related objects, you can add other object types as well.

Actions Menu in Quality Management

The Actions menu items of quality objects help you modify and obtain more details about the object.

- **Send:** enables you to notify other users about an issue or action. Select users from the list in the Send dialog box and add a message to the notification, if required, to help solve issues.
- **Launch Graphical Navigator:** opens a graphical display of the business object and its related objects.

- **Create Quality Action:** creates quality actions that link to the quality issue you're working on. Since affected objects and attachments are copied over from the issue, the quality action gets the same affected objects and attachments as the quality issue from which it's created.
- **Create Change Order:** creates a change order where you can define how you intend to resolve the issue. The change order automatically includes a relationship link to the quality issue or action from which it's created.
- **Cancel Quality Action or Issue:** cancels the workflow of an action or issue in any state, other than Closed.
- **Delete:** deletes the selected quality issue or action. Remember that you can't delete nonconformance object types.
- **Terminate Workflow:** terminates the workflow of an approval workflow in a quality issue or action.

Assign Organizations to Quality Objects

You can assign a specific organization to a quality action or issue during its creation or later with the Organization attribute on the quality action or issue.

Only users who are assigned to that organization can see quality actions or issues specific to the organization. You can also filter quality actions or issues by organization in searches.

By assigning an organization to a quality action or issue, you can streamline the process flow to define the primary location where the quality action or issue must be executed. It also simplifies your view by restricting the visibility of quality actions or issues to users from the assigned organization.

Related Topics

- [Watch Video: Restrict Available Objects Through Configured Roles](#)

Create a Quality Action from a Quality Issue

Creating a quality action from a quality issue links the action automatically to the issue. Quality actions help to correct and prevent future occurrences of the issue.

If you can't resolve a quality issue quickly, use a quality action to conduct a more thorough investigation of the problem and a possible resolution.

Here's how you create a quality action from a quality issue.

1. Navigate to the **Quality Management** work area.
2. Open an existing issue or select an issue from the **Search** panel.
Note: If you mark an object as a favorite, you can use the Favorites list to find it easily.
3. From the **Actions** list of the issue, select **Create Quality Action**.
 - Depending on the type of action, you want to perform, select a **Type**.
 - In the **Name** field, enter a name for the quality action.
 - In the **Description** field, enter a brief description.
 - Select a workflow.
 - Click **Save and Close**.

4. In the **Affected Objects** tab, the item on the quality issue automatically appears as an affected object. Attachments, if any, are also copied to the quality action.
5. Note that the quality issue appears as a related object in the **Relationships** tab.
6. Click the **Add** icon of the quality issue in the Related Objects tab. A relationship rule between the issue and action is created, such that when the issue is closed, the action closes automatically.
7. Click **Save**.
8. To move to the next status in the workflow, click **Change Status**.

You can change the resolution date of a quality action created from a quality issue, which has a past resolution date, after creation.

Create a Change Order from a Quality Action

You can manage change orders to take actions on impacted quality issues. This topic describes how to create a change order from a quality action.

1. Navigate to the **Quality Management** work area.
2. Search for and open a quality action. Or, open a quality action from the **Favorites** menu.
 - o From the **Actions** list, select **Create Change Order**.
 - o Select a change order type from the list.
 - o Enter a number in the **Number** field.
 - o In the **Name** field, enter a name for the change order.
 - o In the **Description** field, enter a brief description of the change order.
 - o Click **Save and Edit**.
The change order appears as a related object on the Relationships tab of the quality action.
3. Click **Relationships** and then click the change order to open it.
4. Within the change order, click the Affected Objects tab.
5. Click **Add Item** and search for the item that you want to change.
6. Mark or redline changes to the item. Redlining is the process of modifying a product structure using a change order.
7. Click the **Relationships** tab on the change order. In the window that opens, set a rule to close the quality action on completion of the related change order.
8. In the related quality action, click **Select and Add**. A Relationship rule moves an object automatically to the next status of the workflow when a related object advances to its specified status. Dependency rules can be set only for next statuses that are allowed in the workflow. For example, if 'Closed' isn't one of the status allowed at this point in the workflow, you can't move the object to that status.
9. Using the lists on the window create a rule such as: When change order XYZ is Completed, set Quality Action ABC to Closed.
10. Click **OK**.
11. Click **Save and Close**.

Create and Route a Quality Issue

Quality issues report variations or defects that occur in the performance of a product. This topic describes how you create and route a quality issue.

1. Navigate to the **Quality Management** work area.

2. Go to the Create menu and select the Quality Issue option. For issues relating to a problem with an item, select a quality issue of the problem report type.
 - o In the **Name** field, enter a name for your issue.
 - o In the **Description** field, describe your problem briefly.
 - o Search for and find the appropriate organization where the issue occurred.
 - o Select values in the **Severity** and **Source** fields.
 - o Select a workflow.
 - o Click **Save and Close**. The issue opens on the General Information page.
3. Click the **Affected Objects** side tab.
4. Click **Select and Add**.
5. Search for and add the affected object that has a problem and click **Done**.
6. Click **Save**.
7. To route the issue, click **Change Status**.

Manage Attachments for Quality Objects

You can include various files, URLs and images as attachments to quicken the resolution of quality actions or issues.

You've two options to add an attachment - click the Add Attachment option from the **Actions** menu or click the + icon on the Attachments page. You can also:

- Add multiple file attachments
- Check in and check out attachments
- Manage attachment revisions

Use the filter and sort attachments (by ascending or descending order) to quickly find a specific attachment. View revision date and track the history of who last updated an attachment and when. Use **Direct Edit** to edit attachment attributes such as Title, Description, Category and more in the Attachments table. You can also track and access attachment revisions.

View the attachments in a table, list or grid view. You've 'the option to download, delete, view File Revision history and attachment details for each row of the attachment. The Attachment table lists the contents and opens the highlighted row in the side panel, where you can change details and save the attachment edits.

To delete an attachment, you either click the Delete icon X, which is enabled on selecting the row or select the Delete option from the Actions menu.

Related Topics

- [Configure Attachment Categories](#)

Add Attachments to Quality Objects

Attachments aid in providing additional information to resolve the issue and can be in the form of files, text or URLs. You can add multiple file attachments with the Add action.

1. Navigate to the **Quality Management** work area.
2. On the **Overview** page,
 - o Search for quality issues or actions, if you've saved any.
 - o Click the **Favorites and Recent Items** icon to search for any favorite issues or actions.
 - o Create a quality issue or action from the **Create** list.

The quality issue or action opens on the **General Information** page.

3. Click the Details infotile.
4. Click **Attachments > Add Attachment**.
5. From the **Add Attachments** pane, select an **Attachment Type**, say Files, and a **Category** from the lists.
6. Click **Choose Files** and select the required file or multiple files.
7. Click **Save**. Notice that the Details infotile shows another attachment. You've options to download the attachment, delete it or view its contents in detail.
8. Select the attachment row, and click the **Details** icon.
9. To replace the file, click **Choose Files**. Select the required file and click OK.
10. Click **Update**.

Relationships in Quality Objects

Let's see how quality issues and actions work with affected objects, related objects, Innovation Management and Product Development.

Affected Objects

The affected objects screen provides a summary of all the affected objects involved with a specific issue or action. You can view details of the object and gain more insights into why something has happened. When you log quality issues from Manufacturing or from Inspections, affected objects are automatically added to the issue.

Add items appearing in the search results of other organizations as affected objects on quality issues and actions and remember that, access to these organizations is required for this. The functionality is applicable to nonengineering items too.

Related Objects

The Related Objects tab in the Edit Quality Issue and Edit Quality Action pages lists objects that are related to the current issue or action. These objects can be from Quality Management, Innovation Management, or Product Development. Related objects are the primary means of relating quality issues to quality actions and change orders through dependency rules.

Problem reports and corrective actions that are based on change types also have a Relationships tab where you can add related objects and create dependencies between objects. For more information, see [Relationship Rules for Changes, Problem Reports, and Corrective Actions](#)

Relationship Rules for Quality Issues and Actions

Use the Relationship rules or Dependency rules to move an object automatically in its workflow, when the related object moves to its specific status. Relationship rules can close a quality issue upon the closure of its related quality action. It can also close a quality action upon implementation of a related change order.

Use relationship rules to define and manage relationships between quality issues, quality actions, and change orders. Define rules to change the status of one object when the status of a related object is changed to a specific value. For example, you can define that the status of a quality action is set to Closed once the related change order is set to Closed. You can clearly view the status set for each object.

- Manage privilege on the source objects is required to set rules for those objects. Remember that without this privilege, you can't open the rule editor.
- You can create a rule only if both related objects have a workflow assigned.

The Relationship rule can only change the status of a target object if the workflow allows it and the rule is applicable only if the target status is the next status of this object. For example, the Relationship rule can't promote an issue from Draft to Closed, if it isn't defined in the workflow.

Note: Don't use the Relationship rule to promote an issue or action to an approval status, if the approvers aren't manually or by default in the approver status in Setup and Maintenance.

FAQs on Quality Issues and Actions

What happens if you cancel a quality issue or action?

On cancellation, you're asked to confirm the cancellation and provide a comment. The Cancel action terminates the workflow in the current status and it moves directly to a Canceled substatus, indicated in the workflow summary with an X icon.

If the canceled issue or action is assigned a workflow, FYI notifications are sent to the creator, assignee and the person canceling the workflow. Even though the issue or action is canceled, you can still perform the following actions - Save As, Send and Launch Graphical Navigator. You can still add comments in the Comments side tab.

Can you search for a canceled issue or action?

Yes, you can search for a canceled issue or action. Navigate to the issue or action. Using the Search side tab, filter by Status Type - Canceled. The canceled issue or action appears in the search results.

How can I quickly add items to quality issues and actions?

Use the Clipboard panel tab in the Quality Management work area to add affected items and related objects to your quality issues and actions.

You can copy and paste, drag and drop or move multiple items from the clipboard into the Affected Objects table or the Relationships table of an issue or action. The contents of the clipboard are retained when you sign out of the application and sign back in. You can also do this from the Favorites and Recent Items tabs next to the Clipboard tab.

How can I copy items from Product Development into Quality Management?

Clipboard entries are shared across all Product Management work areas. When you copy an item in the Product Development work area, it's automatically available on the clipboard within the Quality Management work area.

How can I create a quality issue or action from an item?

Use the Create Quality Issue or Create Quality Action option from the Actions menu of an item to create a quality issue or action. Once created, the quality issue or action is automatically related to the affected item.

Who has access to my quality issue or action?

In addition to the users and roles in the Security list, by default, the creator and the assignee can always access the quality issues or actions. The Security tab automatically displays the creator and assignee.

Why can't I update the quality issue or action that's assigned to me?

Your administrator may have configured the workflow to disallow updates to the issue or action in its current status.

The ability to update an issue or action in each status is controlled by the Allow Updates setting for that status in the workflow template.

7 Set Up Quality Issues and Quality Actions

Secure Access to Quality Issues and Actions

This topic describes how security is supported in Oracle Quality Management. Use the Security side tab on issues and actions to add users and roles who can view and search for issues or actions.

Security is applied at two levels:

- Functional Security
- Data Security

Functional Security

Functional security defines the functions you can perform and the pages and objects you can access. For example, it defines who can

- enter the quality management work area
- create a quality action
- create a quality issue

The two types of privileges in Quality Management are:

- Manage - lets you create and edit issues and actions
- Review - provides a read-only view of the issues and actions.

Functional security in Quality Management is based on the following privileges:

- Manage Quality Action - (ENQ_MANAGE_QUALITY_ACTION_PRIV)
- Review Quality Action - (ENQ_REVIEW_QUALITY_ACTION_PRIV)
- Manage Quality Issue - (ENQ_MANAGE_QUALITY_ISSUE_PRIV)
- Review Quality Issue - (ENQ_REVIEW_QUALITY_ISSUE_PRIV)

You can assign these privileges only to the user roles, and not directly to the user.

For example, assign John Smith with a quality analyst role (that contains the Manage Quality Action, Review Quality Action, Manage Quality Issue, Review Quality Issue privileges) to create and edit quality issues and actions. The two privileges are assigned to specific task flows and menu actions.

While setting up functional security, consider:

- the privileges assigned and the user roles to which they're assigned
- the users, the functions they can perform, and the functionality and work areas they can access

Oracle delivers some users, user roles, and privileges which are ready to be used. The users and user roles can be adapted and assigned respective privileges.

Data Security

Data security defines access to specific data (records) and is applied in addition to functional security. For example, even though you can create and manage quality issues (functional security) as a user you may not see the quality issue "ISSUE46", because the data record isn't visible for your user role (data security).

To enable Data security, you can:

- define data security grants for accessing the issue and action tables for specific user actions
- define data security grants for editing in the issue and action Security tab
- define which users and roles can access a specific issue or action by adding them to the Security tab of the issue or action
- define which user can see which quality issues based on inventory organization assignment
- grant permissions to perform changes depending on the status of the object.

Data Security Grants on Tables

Data Security grants on the issue and action tables define each user role. All the users who need to see, update or delete issues and actions, need to be assigned to a user role that grants them access to these data tables with the corresponding user action.

You can grant overall access to the issue and action table, or access to specific user actions like Read or Update.

Note: Data security grants can't be defined for the creation of issues and actions, as the data doesn't yet exist. Hence, creation can only be allowed or prevented through functional security.

Data Security Grants on Application Objects

Data security grants are essential to add and remove users and roles on the Security tab of issues and actions. Hence, you require an additional data grant for application objects on the table FND_OBJECTS for issues and actions.

Data Security Grants Based on Users and Roles on Security Side Tab

The Security side tab for issues and actions makes previously public issues and actions private by assigning them to specific users and roles.

After you add the first user and user role to the Security tab, only respective users and user roles (user assigned to these user roles) have access to these issues and actions. In addition, the Creator and Assignee are automatically granted the privilege to see the issues and actions.

Permissions to Perform Changes Based on the Object Status

Depending on the type of data, you can restrict the user from editing the issue or action even if the appropriate privileges and grants are available. For example, if the quality issue or action is:

- logged as Production Exception
- logged as Inspection Nonconformance
- in a state which prevents editing

You can't edit a record or its relationships; this is to prevent any inconsistencies between production exceptions that you log in manufacturing and the respective quality issues.

You can't delete inspection nonconformances, but you can perform most editing operations.

You can't edit quality issues and actions if they're in certain states, such as waiting for approval, or after approval and closure. This ensures that other quality users can rely on the fact that's issues and actions that they approve or have approved, won't change.

Visibility of Quality Actions and Issues Based on Inventory Organization Assignment

You can assign a specific organization to a quality action or issue to identify where the issue or action has occurred. Note that users who need to create or access quality issues or actions for an inventory organization must also be

assigned to that organization. You can do this using the **Manage Data Access for Users** task in the **Setup and Maintenance** work area.

If you're using configured job roles to access quality objects, ensure that these job roles are assigned to the appropriate data security policies in the **Security Console**, specifically **Grant on Inventory Organization**.

The following data security function must be entered for user-defined roles in the **Security Console** for the **Quality Actions Data** privileges:

- **Policy Name:** Grant on Inventory Organization
- **Database Resource:** Inventory Organization
- **Dataset:** Select by Instance Set
- **Condition Name:** Access the inventory organization parameter for table INV_ORG_PARAMETERS for the inventory organizations in which they can operate.
- **Actions:** Manage Quality Organization

Access to Affected and Related Objects

You can add items, manufacturing work order operations, manufacturing resources as affected objects to quality issues and actions. Relate Oracle Innovation Management and Product Development objects like ideas, requirements and change orders to the quality issue and action.

Functional and data securities govern quality issues and actions. So, even though you can view a related idea or an affected item, you can't open it unless you've the appropriate privileges.

For example, to open and see the details of an affected item, you not only are required to have functional privileges to view and manage the item but also have data security grants to the inventory organization.

User and Role Data Security

The security side tab on issues and actions enables you to add users and roles who can view and find this issue or action.

The creator and assignees can automatically access the issue or action. Users not listed on the security tab can't find or view the issue or action.

Related Topics

- [Restrict Available Objects Through Configured Roles](#)

Configure Quality Object Types

Here's how you set up quality object types. These are created as subtypes of an existing quality type.

1. Navigate to the **Setup and Maintenance** work area.
2. From the Product Management offering, click the **Quality Issue and Action Management** functional area.
3. The **Manage Quality Issue Types** and **Manage Quality Action Types** tasks appear. Select and click one of them. For example, select **Manage Quality Issue Types**.
4. In the Create Quality Issue Type dialog, click the Actions Menu. Use the **New, Edit, and Delete** icons to create more object types and make changes.
5. Select the **New** button to create a subtype of the existing quality issue type.
6. Enter field values in the Create Quality Type dialog box.

- o **Name:** the title that the administrator can see
- o **Label:** the title that the users can see
- o **Source:** the default source of where the issue came from
- o **Object Creation Allowed:** set to Yes or No to define if users can see this type in the Create menu
- o **Code:** an internal unique identifier for the object
- o **Description:** describes the purpose of this type to the administrator.

7. Click Save and Close.

You've successfully configured a quality issue type.

Remember to check if issue and action types are in use before you delete them. On selecting a quality issue or action type that's in use, an error message informs you that you can't delete it because it's already in use. Also, the **Delete** icon is automatically disabled on selecting a row of the type that you can't delete.

Configure Default Assignee for Quality Issues and Actions

Configure a user as a default assignee during object type setup for quality action and issue types in the Setup and Maintenance work area.

When you create a quality action or issue of a specific object type, the user, by default, is added as the assignee while creating:

- quality issues or actions in the Quality Management work area
- quality objects from item in the Product Development work area
- quality actions from issues
- objects through REST APIs

Any quality issue or action type created is assigned to the user selected in the **Assigned To** field. The specific owner is notified of approvals, specific status changes, and can track the object for quick resolution.

Configure Attachment Categories

When you add an attachment to an issue or action, select the appropriate category to indicate the kind of attachment you intend to add.

When you use the Save As action to create a new issue or action, attachment category details are carried over to the new issue or action along with the attachments.

Note: You need an administrator role to manage the attachment categories and their assignment to the issue or action attachment entities.

To assign additional attachment categories for quality issues and actions:

1. Navigate to the **Setup and Maintenance** work area.
2. Open the task **Manage Attachment Entities**.
3. Search for the entity **ENQ_ACTION (Quality Actions)** or **ENQ_ISSUE (Quality Issues)**.
4. Select the entity to see the attachment categories assigned to that specific entity.
5. Add the additional attachment categories that must be made available for selection when you create attachments.

You can create attachments and associate them to the categories in the attachments table of issues and actions. By default, only the Miscellaneous attachment category is assigned for quality issues and actions.

Quality Management Objects You Can Audit

You can choose from a list of existing or configured objects and include them in the audit.

The following table lists objects in the Quality Management work area that you can enable for auditing.

| Audit | Attributes |
|----------------|--|
| Quality Issue | <ul style="list-style-type: none"> • Quality Issue • Quality Issue Attachment • Quality Issue Affected Object • Destination Quality Issue • Source Quality Issue |
| Quality Action | <ul style="list-style-type: none"> • Quality Action • Quality Action Attachment • Quality Action Affected Object • Destination Quality Action • Source Quality Action |

Configure User Display Format

You can configure how users are displayed on the interface by choosing a user name display format in the Setup and Maintenance work area.

Use the **Manage Administrator Profile Values** task to configure the user name display format.

Profile Option Setting for User Display

| Profile Option | Description |
|---------------------------|--|
| ORA_EGP_NAME_DISPLAY_MODE | <p>Specifies how users are displayed on the user interface.</p> <p>You can select your preferred display format. The options are:</p> <ul style="list-style-type: none"> • User Name • Email • Name <p>Note: The Name format is derived from the Display Name setting configured using the Manage Person Name Formats task in the Setup and Maintenance work area.</p> |

The default format for user display is applied on all pages and tabs, except the **Attachments** tab. The Attachments tab always displays users in the User Name format. If you haven't configured Email, First Name, and Last Name, then the User Name is displayed.

Configure Number Generation

Set Up Autonumbering Schema for Quality Objects

Number generation is the process of generating numbers for objects that you create. Organizations can define their own number range to suit specific requirements.

Number generation methods are predefined by the administrator and you, as an administrator, can configure the autonumber schema for each quality object type. Choose either the User-defined or the Sequence generated method while creating a quality issue or action type.

- In the User-defined method, the field is editable and you, as the user, can type in the number. A message and a highlighted number field warn you if a conflict arises. You then type in another number.
- In the Sequence-generated method, the number field is pre-populated and non-editable. If the number already exists or you cancel the creation of the quality issue, the number is used up. For the next issue or action you create, the number, according to the sequence chosen, is automatically generated. The application continues to generate the next numbers until there's no conflict or the pre-defined maximum number of attempts limit is met. If you don't generate a number within this limit, the last generated number displays with a warning message and you can only cancel the creation of the quality object.

All the quality issue and action types let you set the number generation method. For the root quality issue and action types, you've only the user-defined and sequence-generated options and not the Inherited from Parent option. When you select the sequence-generated method, provide the Prefix, Suffix and Increment Number Range for auto-number schemas and assign them to the existing type of quality issue or action that you create.

How You Set Up Number Generation

Let's set up a method to generate numbers for a quality issue or action type. Remember that you must either be a Supply Chain Application Administrator or an Application Implementation Consultant to proceed with this task.

1. Navigate to the **Setup and Maintenance** work area.
2. From the Product Management offering click the **Quality Issue and Action Management** functional area.
3. The **Manage Quality Issue Types and Manage Quality Action Types** tasks appear. Select **Manage Quality Issue Types**.
4. Select the **New** button to create a subtype of the existing quality issue type.
5. Enter field values in the Create Quality Type dialog box.
 - o **Name:** the title that the administrator can see
 - o **Label:** the title the users can see
 - o **Source:** the default source of where the issue came from
 - o **Object Creation Allowed:** set to Yes or No to define if users can see this type in the Create menu
 - o **Code:** an internal unique identifier to the object
 - o **Description:** describes the purpose of this type to the administrator.
6. Click **Save and Close**.

Now that you have successfully created a quality issue type, you can move on to defining a number generation method.

7. Click the **Edit** icon to open the Edit Quality Action Type page.
 - a. In the **Number Generation Method** field, select an option to define the method that will appear in the quality issue type.
 - Inherited from the Parent: inherits the method from the parent object.
 - User-defined: lets you, as the user, type in the number you want to, at the time of creation.
 - Sequence-generated: the values appear in a specified sequence defined by the increment. On selecting the Sequence-generated option, enter values for:
 - o Prefix: text that automatically appears before the number
 - o Suffix: text that automatically appears after the number
 - o Starting Number: the number you start with
 - o Increment: the number you want to set the increment by
 - o Maximum Number of Attempts: the number of attempts the application must attempt to autogenerate a unique number.

Remember that every time you change the required values, the numbering sequence is reset to start from the starting number. To continue with the next number (before your update in the sequence-generation set up), you must note and enter the next number as the starting number.

- b. Click **Save and Close**.

After you configure the method to generate the numbers, the quality objects that you create display the numbers based on the type of quality issue or action that you choose.

Note: Manufacturing and Inspections use internal APIs to create exceptions and non-conformances. If you (as the administrator) set respective types to the User-defined or Inherited from parent options, the process of creating them can fail through the internal APIs. So, ensure that you use these settings **ONLY** for legacy data import - if at all. Oracle recommends to always set them to Sequence-generated.

Configure Quality Event Lookups

This topic describes how to set up quality issues and quality actions lookup values in the Setup and Maintenance work area.

The **Setup and Maintenance** work area provides tasks for configuring and enabling modules in Oracle Cloud Applications. In Setup and Maintenance, search for the Manage Quality Issue and Action Lookups task. The Manage Quality Issue and Action Lookups task requires the Setup Product Quality privilege (ENQ_SETUP_PRODUCT_QUALITY_PRIV).

Lookup types with the configuration level **System** don't let you add or delete lookup codes. However, you can edit the **Meaning** and **Description** fields of the existing lookup codes. The following lookup types exist but aren't used.

1. ORA_ENQ_ASSOCIATION_TYPE
2. ORA_ENQ_AFFECTED_OBJECT_TYPE

The following table details the lookups available in Quality Management.

| Module | Lookup Type | Lookup Code Meaning | Description | Configuration Level |
|---------|--------------------------------|---|---|---------------------|
| Issues | ORA_ENQ_DISPOSITION | Quality Disposition Type | The various designations or classifications that are available for you to assign to a quality issue to resolve the issue. | User |
| Issues | ORA_ENQ_SEVERITY | Quality Issue Severity | The level or degree of the quality issue for you to prioritize when and how to resolve the issue. | User |
| Actions | ORA_ENQ_PRIORITY | Quality Action Priority | The rank of the quality action to decide when and how to resolve an issue. | System |
| Common | ORA_ENQ_AFFECTED_OBJECT_STATUS | Affected Object Status | The possible stages to set for an affected object. | System |
| Common | ORA_ENQ_IMPACT_TYPE | Affected Object Quality Issue Impact Type | The level of involvement that the quality issue or action affects the object. | System |

| Module | Lookup Type | Lookup Code Meaning | Description | Configuration Level |
|--------|----------------------------|-------------------------------------|---|---------------------|
| Common | ORA_ENQ_LIKE_OF_RECURRENCE | Likelihood of recurrence | The level of likelihood of recurrence of the quality issues and actions. | User |
| Common | ORA_ENQ_OBJECT_STATUS | Quality Object Status | The possible stages to set for a quality object. | System |
| Common | ORA_ENQ_OBJECT_TYPE | Quality Object Type | The different classifications available for quality objects. | System |
| Common | ORA_ENQ_SOURCE | Quality Source | The area of the business process where the quality issue originated from or where the proposed action must occur. | User |
| Common | ORA_ENQ_SUPPORTED_ENTITIES | Supported Entities for Quality Type | Indicates the Supported Entry for Quality Type | System |
| Common | ORA_ENQ_YES_NO | Generic Yes and No List of Values | The available Yes and No options. | System |

Configure Workflows

Workflow Templates

This topic discusses how you can define workflow templates for a quality action or issue.

Apart from defining workflow templates for Quality Management in the Setup and Maintenance work area, you can also create, edit, view, duplicate and search for them.

To create a workflow template:

1. Navigate to the **Setup and Maintenance** work area.
2. Select Product Management from the **Setup** menu.
3. From the list of Functional Areas, click **Quality Issue and Action Management**.
4. From the list of Tasks, click Manage Workflow Templates for Product Lifecycle Management.
5. From the Actions menu, click **Create** to create a workflow template.

You can define multiple statuses, but you will derive them from the following standard status types:

- Open
- Interim Approval
- Approval
- Completed

The Approval Details panel appears only for the Approval and Interim Approval status type and not for the Open, Scheduled and Completed status types. You can edit the status sequences and approval details of a workflow template. For the Approval and Interim Approval status, define Ready-to-use approvers and optional approvers. The list of the approvers appear in a table-view. Select **One** for a single approver and **All** for all the approvers in the Reviewers list, to approve the workflow. Duplicating a workflow template copies the Workflow Status and the Status Details table. Notifications are sent to approvers, when the workflow reaches a certain status or on its approval or rejection. You can also export the workflow templates to an Excel sheet.

Note: In Quality Management, predefined workflow templates are read-only. However, the end date is editable to enable deactivation of the predefined workflow template.

Workflow Status Sequences

When you define statuses in a workflow template, you can set the sequence of the statuses in the workflow. The sequence you set reflects the order in which the statuses appear on the user interface.

On initiating a workflow, the quality issue or action moves either to the next or the previous status, based on the sequence of the statuses. Specifying autopromote and autodemote settings for a workflow status automatically executes promotion and demotion of the workflow.

An approval step can follow another approval step if you're manually promoting the object from one status to another. If autopromote is set up, this isn't recommended because approvers for the second step may be not added yet.

If the object is rejected at a certain status in the workflow, you can only demote it. You can change status to any status defined in the workflow, as long as its sequence number is lower than that of the current status.

Note: When you assign a workflow to an issue or action, after defining a workflow template, it moves from the Draft status to the first status (mostly Open). That's when the workflow template is copied into the workflow instance for that specific issue or action. Any future changes to the workflow template doesn't affect the workflow instance. Workflow instances follow defined workflow templates. Ensure that you define the workflow template in the sequence you want it to appear. The order that's set in the workflow template at the time of kicking off the workflow is the sequence that will show in the workflow instance.

Create a Workflow

Here's how you create a quality management workflow. You must either be a Supply Chain Application Administrator or an Application Implementation Consultant to do this task.

In the **Setup and Maintenance** work area navigate to the following:

- Offering: Product Management
- Functional area: Quality Issue and Action Management.

- Task: Manage Workflow Statuses for Product Lifecycle Management
- 1. Click **Create (+)** to create a workflow status. In the Create Workflow Status dialog box, enter the required values.
 - a. Enter a name in the **Status** field - For example: Executive Approval.
 - i. Select a type from the **Status Type** menu. For example: Approval. You can choose a type from the following options: Open, Interim Approval, Approval, Completed.
 - ii. Give a brief description in the **Description** field.
 - iii. Click **Save and Close**.
 - b. Click **Save and Close** to sign out from the Manage Workflow Statuses for Product Lifecycle Management.

2. In the Task pane, click the **Manage Workflow Templates for Product Lifecycle Management** task.
 - a. Click **Create(+)** to create a workflow template or duplicate an existing template. In the Edit Workflow Template page, fill in the required values.
 - i. Enter a name in the **Name** field. For example: Executive Approval Workflow.
 - ii. The Internal Name field is automatically filled.
 - iii. Enter a brief description in the **Description** field.
 - iv. Select an object from the **Applicable To** menu to which the template is applicable (in this example select Quality Issue).
 - b. In the Workflow Status Sequence panel, click **Create (+)** to add a status to the sequence. Add multiple different statuses to the sequence to create a workflow template.
 - i. Enter values in the Sequence Number field to set a sequence. For example: 10, 20, 30.
 - ii. Select a value for the **Status** field. For example: Open, Executive Approval, Completed.

The Status Type field is automatically filled with the type. The status can be of the following types: Open, Interim Approval (optional), Approval (optional), or Completed. The status that you choose here's what defines the status to which the user is allowed to move the quality object.
 - iii. Select a **Next Status** from the menu.

Note: Make sure you don't use the previous status as the autopromotion status for the last workflow status. This can create a loop and result in stuck workflows.
 - iv. In the **Allow Updates** column, selecting the check box indicates that you can update the issue or action while it's in this status.

Note: The **Allow Updates** setting controls the user's ability to update the issue or action in a particular status within the workflow. You can enable or disable this setting for each status separately. For example, you could allow updates for Open, Interim Approval, and Approval statuses, but disallow updates for Scheduled and Completed statuses.
 - v. Promotion or Demotion: Set the **Promotion or Demotion** status that an object will automatically go to once it's Approved or Rejected by the Approver or Approvers.
 - c. Select the Approval type row of the Workflow Status Sequence and it displays the following fields in the Status Details panel.
 - i. In the Response Required From column, select an option: **One or All**, indicating that a response is required from either one or all the assigned approvers to complete the process of approval.
 - ii. Click the icon in the Assigned To column to assign a user as an approver.
 - iii. In the Assigned to dialog box, click Add (+) to add one or more users.
 - iv. Click the **Search** button. In the Select and Add: Assigned To dialog box that appears enter a name and search for it. Select the name from the search result and click OK.
3. Navigate to the Quality Management work area to search for the workflow template that was created for a quality issue.
 - a. Click the **Create (+)** menu and select the **Quality Issue** option.
 - b. In the Create Quality Issue dialog box, click the **Workflow** menu and notice that the Executive Approval Workflow (that you created) appears as an option.

Related Topics

- [Watch Video: Create a Quality Management Workflow](#)

Considerations for Configuring Quality Workflows

To ensure that the workflow of a quality action or issue doesn't get stuck, you must keep these considerations in mind while configuring a quality workflow.

- The **Next** status must never be blank in the workflow. Add at least one status from succeeding statuses of the workflow to ensure that the quality action or issue can move to the next workflow.
- Closed or Completed status must be added to any workflow to ensure the quality action or issue can be closed.
- Ensure that the Closed or Completed status is always the last status in a workflow and that the second last status in the sequence of the workflow always has an option to move to the Closed or Completed status.

Configure Approvals

Overview of Workflow and Approval Management

The BPM Worklist enables you to configure quality issues and actions through a set of workflows. Here's a summary of the configuration tasks:

1. Run the Manage Task Configurations for Supply Chain Management task in the Product Management offering. This provides access to BPM Worklist.
2. Update the workflow tasks by including details of deadlines.
3. Select the notification type and provide additional details to configure the notification.
4. Create approval groups that include a predefined set of users configured to act on the notification.

Note: The user-defined approval task lets you add users or user groups as approvers, without specifying any conditions, when configuring the workflow.

5. Create approval rules that include conditions for approval.

Configure Approval Tasks Using BPM Worklist

As an administrator, you can review and modify the approval tasks defined by a workflow designer.

To configure approval tasks in quality actions and issues:

1. In the **Setup and Maintenance** work area go to the following:
 - Offering: Product Management
 - Functional Area: Change Orders
 - Task: Manage Task Configurations for Supply Chain Management

Alternatively, you can also arrive at the BPM Worklist page by the following method:

- Navigate to **Bell Notification** and click **More Details**.
 - In the upcoming BPM Worklist page, select **Administration** from the drop-down list.
2. On the BPM Worklist page, click the **Task Configuration** tab.
3. In the Tasks to be configured panel, select the approval task. For example: Select **WorkflowStatusUserDefinedApprovalTask** for quality objects.
4. Click the **Edit Task** icon in the side panel.

Here are the configuration options that appear on the side tabs of the **Configuration** page:

- **General:** Define basic information such as title, description, and priority. Selecting Hide task creator prevents the display of task creator's name in the approval notification.
- **Assignees:** Create an approval rule. For example, to control the approval of all quality issues created by a user, you can route them to a particular approval group.
- **Data:** Review the message elements that compose the structure of the task payload. Don't edit this information.
- **Deadlines:** Specify the duration and expiration details.
 - **Due Date:** Indicates the date when the approval task is due for action. It is an indicator to remind the approver to respond by a certain time. The approver can also respond after the due date.
 - **Expiration Settings:** Specify the expiration policy at either task or assignee level, or skip it entirely.
 - **Exclude Saturday and Sunday:** Excludes Saturday and Sunday while computing the due date, and expiration date.
- **Notifications:** Notifications inform participants about the occurrence of different events and enable them to take actions.
- **Access:** Configure the signature (or password) policy for the task. When the quality issue reaches the Approval status, users are prompted to enter their login credentials.
- **Configuration:** Configure whether users must enter comments when they approve or reject a task.
 - **Required:** Comments are mandatory for the user.
 - **Optional:** Comments are optional for the user.
 - **Not Allowed:** Comments aren't allowed for the user.

Overview of BPM Workflow Notifications

As the business object progresses through the workflow, several notifications are sent out. Notifications inform participants about the occurrence of different events and enable them take actions.

Individual notifications are sent for each row in the definition workflow steps.

If an assignee is present for multiple associations across items for a single step, then:

- The assignee receives notification for each task.
- Each task can be reassigned and delegated as required.
- After the step sequence is completed, notification for the next step is sent.

If the business object fails in a scheduled state, a consolidated notification is sent for all the failed lines.

The following notifications are sent: a detailed notification and a task entry worklist table. The detailed notification displays the basic header attributes and assigned items. In an approval notification, an approver can enter comments and add attachments. The task entry notification is a one line entry in the worklist table of the item work area; you can't open it in a separate window.

Configure Workflow Notifications

The approval notification informs the respective approver to review the business transaction and take action. Notifications can be sent through email, or application bell notification.

You can control it from the Administration tab (on the BPM Worklist page).

- Flex Field Mapping:** Includes "Public Flex Fields" and "Protected Flex Fields".
- Activity Guide:**
 - "Flex Field INTEGER Display" is checked.
 - "Activity Guide Poll Interval" is set to 300.
 - "Maximum number of times Activity Guide should poll to move to the next task" is set to 10.
- Task Forms (Requires Task Forms Servers Restart):** Includes "File Types Allowed for Upload".
- Notification:**
 - "Notification Mode" is set to "Email".
 - "Email 'From:' Display Name" has radio buttons for "Submitter" and "Previous Approver", with "Previous Approver" selected.

Here are the notification modes:

- All: Both email and bell notifications
- None: Neither email nor bell notifications
- Email: Only email and no bell notifications
- In-app: Only bell notifications.

Notifications indicate that a user or group is assigned with a task, or the task status has changed. Notifications are sent to different types of participants for different actions.

Users can also allow actions on notifications and enable attachments to be sent with notifications. Allowing actions enables recipients to approve or reject an object. If an attachment is present, users can send the attachment through email for review.

Bell Notification Sync-up

The Synchronize Bell Notifications ESS job is used to sync the Bell Notification dialog box with online BPM notifications. All the completed notifications are removed from Bell Notifications.

The FND_MANAGE_SCHEDULED_JOB_DEFINITION_PRIV privilege, is required to schedule or execute the **Synchronize Bell Notifications header job**.

Here's an image of synchronize notifications in global header job.

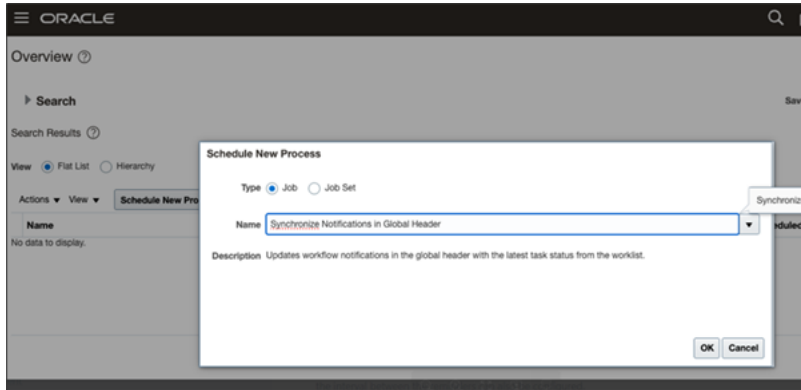

Managing Notifications in different Tasks

Enable Reminder: Send task reminders based on the time when the task was assigned to a user or the time of task expiration. The number of reminders and the interval between the reminders can also be configured. Here's an image of the enable reminder option.

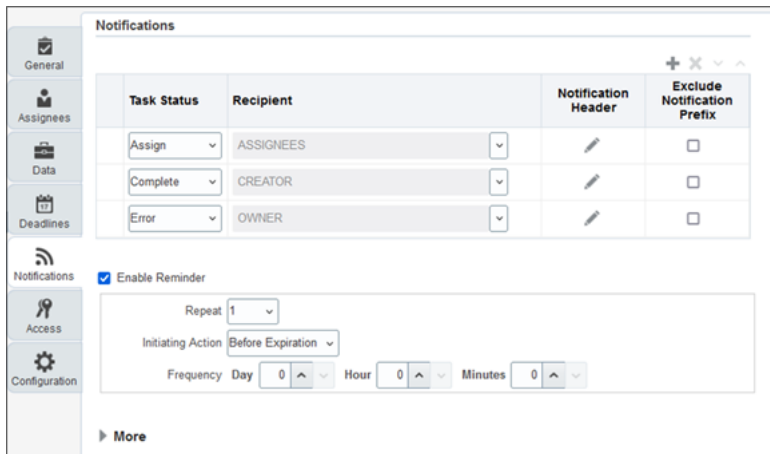

More Options: The application provides additional options to configure email notifications.

- Make notification secure (exclude details): Prevents any business transaction details from appearing in email notifications.

Here's a notification that's sent when the **Make notification secure** option is selected.

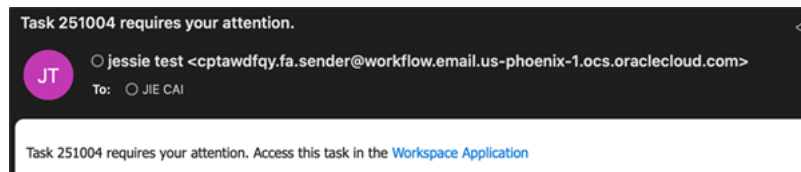

- Don't send multiple notifications for the same task.

- **Hide End User Web URL in notifications:** Removes the link that provides access to the task in Workspace Application instead of the underlying transaction.
- **Make notification actionable:** Controls the following links in notification email: Approve, Reject, and Request More Information.
- **Send task attachments with email notifications:** Allows supporting documents to be attached to email notification.

Note: For details of all notifications in Product Management, see [View Product Management Notifications](#) on the Oracle Help Center.

Related Topics

- [View Product Management Notifications](#)

Actions for Reviewers and Approvers

Users added as approvers for a change status can perform several actions, while users added as reviewers are simply informed about the change through FYI notifications.

As a reviewer, you can review notifications from:

- Bell icon
- BPM Worklist
- Email

As an approver, you can perform the following actions:

- Approve
- **Reject:** You can reject the task to prevent further approval.
- **Request More Information:** If the task assignee wants more clarification from the requester, the task can again be sent to the requester. Users can also specify who requested the information. The task isn't rejected and once the required information is provided, the approval flow begins again.
- **Reassign:** You can assign the task to another user for approval. The new user's hierarchy is used for approval. For example, if a user thinks that the task is relevant to another department, he can reassign it.
- **Delegate:** You can delegate the task to another user. After approval by the delegate, the initial user's hierarchy is used for approval. The delegate can still act on the task after task expiry.
- **Withdraw:** If you're the task initiator, you can withdraw the task after the approval has been initiated.
- **Claim:** A task that's assigned to a role or multiple users must first be claimed. Claim is available for group or multi-user assignments. After you claim the task, all applicable actions are listed. Claim is available only if auto claim is disabled and the response required from is set to **One**.
- **Dismiss:** Used for a task that requires the person (acting on the task) to acknowledge the receipt. This is similar to an FYI notification, which doesn't involve any action.
- **Resume:** A task that was halted by a Suspend action can be worked on again.
- **Release Claim:** Release a claimed task so that it can be claimed by other assignees.
- **Suspend:** The expiration date remains suspended until the task is resumed. After suspension, options to update a task are disabled.

Note:

- The Suspend and Resume tasks are only available for users with the BPMWorkflowSuspend privilege.
- **Dismiss** is the only action supported for FYI notifications.

Related Topics

- [Create an Approval Rule](#)

Configure Approval and Rejection Comments

You can configure approval and rejection comments as per your business requirements for quality issues and actions in the BPM work area. Comments for approval or rejection are required or optional as set in the BPM console.

You can manage approval comments by defining if they're Required, Optional, or Not Allowed during approval or rejection of a quality object workflow. Alignment with the BPM worklist improves usability and ensures that you comply with regulatory guidelines about commenting during approval and rejection.

1. Navigate to the **Task Configuration** tab in the BPM Worklist (Bell Icon > Show All > Worklist > [user name] > Administration > Task Configuration).
2. In the Tasks to be configured panel, search for and click WorkflowStatusUserDefinedApprovalTask, which applies to both, issue and actions.
3. Click the **Edit task** icon.
4. Click the **Configuration** side tab.
5. Select commenting options for the Approve and Reject actions:
 - **Required:** If set to Required, providing comments for approval or rejection is compulsory.
 - **Optional:** If set to Optional, then providing comments for approval or rejection isn't compulsory.
 - **Not Allowed:** If set to Not Allowed, no comments are allowed, and approval and rejection is immediate.
6. Click **Save** and **Commit** to save the changes.

Configure Password Policy for Approvals

You can set up a password policy to authenticate the approval process for quality issues and actions. This ensures that approvers are prompted to enter their sign in credentials before they approve the quality issue or action.

The credentials are also used to audit the approval process.

1. In the **Setup and Maintenance** work area, select the Product Management offering.
2. Run the **Manage Task Configurations for Supply Chain Management** task.
3. Select **WorkflowStatusUserDefinedApprovalTask**.
4. Click the **Edit task** icon.
5. Click **Access**.
6. Select one of the following applicable policies to authenticate the approval process from the **Signature Policy** drop-down list:
 - **No Signature Required** - the default value

- **Password Required** - enter sign in user name and password
- **Digital Certificate Required** - use a digital certificate (or e-signature)

Note: If the quality issue or action is already in the Approval status when the password policy is enabled, the user doesn't receive the authentication prompt. If the quality issue or action is in the Open status and the password policy is enabled, the user receives the authentication prompt when the quality issue or action reaches the Approval status.

FAQs on Configuring Quality Objects

How can I change the status of a workflow to a prior state without rejecting or restarting?

In BPM, the initiator of the quality object can withdraw tasks which are pending approval.

Navigate to **Bell notification > More Details**. Click **Initiated Tasks**. Select the quality issue or action which was sent for approval. Select the **Withdraw** option from the Actions menu. Then, restart the workflow by changing the status to **Open**.

How can I prevent unsaved changes from disappearing when I switch between tabs?

Use Page Composer to configure field settings so that edits are automatically saved.

To do this, edit the task flow using Page Composer. In a sandbox that includes the Page Composer tool, open the page where the field appears. Click **Tools > Page Composer** to enable the Page Composer view, and then click the Structure tab. Select the field component, open its properties panel and select the Auto Submit checkbox.

How do I manage organizations in Quality Management Cloud?

Using the Manage Inventory Organizations setup task, you can create and maintain organizations.

Ensure access to listed organizations when creating a quality issue or action. Run the Manage Data Access for Users task in the Setup and Maintenance work area. Based on their job roles, users are assigned access to specific security contexts that affect their visibility of data.

Only items that are associated to an inventory organization can be added as affected items on a quality issue or action. Quality issues and actions are created against available, manufactured, or received items. Inventory balances aren't maintained for item organizations, so such organizations aren't valid for quality issues and actions. Item organizations are used to define items for which inventory balances aren't stored, inventory storage or inventory movement isn't reflected, and no financial transactions occur in the downstream applications.

Note: Item organizations are valid for problem reports and corrective actions that are based on change types.

Related Topics

- [How can I change an item organization to an inventory organization?](#)

How can I restrict users from making updates to issues or actions in a specific status ?

Using the Manage Workflow Templates for Product Lifecycle Management task in the Setup and Maintenance work area you can disable the Allow Updates option for that specific status.

8 Problem Reports and Corrective Actions

Overview of Problem Reports and Corrective Actions

The Product Information Management and Product Development work areas integrate with the Quality Management module to help you gain insight to problem reports and corrective actions related to items.

- A problem report is a generic quality incident or problem reported from a customer's perspective.
- A corrective action is an action that you take to address or prevent the problem from occurring again.

You can create problem reports and corrective actions for an item from Product Information Management, Product Development and Quality Management work areas, and from Supplier Portal.

- On opening an item in the Product Development work area, the Quality tab displays a blue icon, if the item has quality-related data. And on hovering over the Quality tab, the tool tip displays Quality: Has Content.
- The Quality tab displays both these tabs:
 - Quality Issues and Quality Actions
 - Problem Reports and Corrective Actions

To use advanced workflow capabilities such as additional controls and group approvals, create and manage problem reports and corrective actions just as you would change types in Product Development.

This is particularly recommended for engineering design use cases where you capture issues related to items. You then collaborate with suppliers through workflow steps for proper resolution.

These types of problem reports and corrective actions are structured more like change requests. They provide tabs for General Information, Affected Objects, Tasks, Attachments, Workflow, Impact Analysis, Relationships, Security, and History.

By configuring the workflow steps, you can:

- Specify automatic status promotion or demotion
- Define entry and exit criteria
- Control who can perform what action
- Perform impact analysis
- Create and assign tasks to track dependencies.

Create Problem Reports and Corrective Actions

You can create problem reports and corrective actions from the:

- **Create (+)** menu on the Overview page in the Quality management work area
- **Actions** menu of an item in the Product Development work area

- **Actions** menu of an item in the Product Information Management work area

Note: The **Actions > Workflow** menu in Quality Management, Product Management, Product Information Management work areas includes: **New Problem Report**, and **New Corrective Action**.

You can see that they appear on the Quality tab of items in the Product Development, Product Information Management, and Quality Management work areas. Remember that the **Create Problem Report** and **Create Corrective Action** options appear on the **Actions** menu only after you create and save an item.

For suppliers the page reloads with the newly created object.

Note: The newly created problem reports and corrective actions automatically display organization data from the item.

The workflow of a problem report or corrective action progresses as specified by the statuses defined by the administrator. For more details, see [Set Up Problem Reports and Corrective Actions](#).

Create 8D Corrective Action.

You can choose to create a corrective action from the following two options in the **Type** drop-down list:

- Corrective Action – action to mitigate a quality issue and prevent its further occurrence.
- 8D Corrective Actions – action that uses the 8D methodology. An investigative dive to find the cause of a problem, a solution to fix it and a method to prevent recurrence.

The 8D methodology involves a systematic investigation into the root cause of a problem to prevent recurrence. It uses a structured, preconfigured template based on 8 disciplines to define the problem, identify the root cause, and run the corrective and preventative action (CAPA) to prevent recurrence.

Here's a brief description of the eight disciplines:

1. Plan and form team: Create a plan to minimize or mitigate the problem and establish a team of skillful and knowledgeable people
2. Define Problem: define and describe the problem
3. Interim Containment: define and implement containment actions
4. Determine Root Cause: identify the root cause
5. Verify Correction: verify and choose the most effective corrective action
6. Implement Corrective Actions: implement the corrective actions
7. Prevent Recurrence: implement actions to prevent a recurrence
8. Recognize Team Effort: acknowledge and congratulate the collective effort of the team.

Note: Although the change type 8D Corrective Actions is predefined, the attribute visibility setting is read-only. The change type inherits the configuration from its parent change type, Corrective Action.

Create a Corrective Action from a Problem Report

You can also create a corrective action from the Actions menu of a problem report. The corrective action opens in a dynamic tab for editing. For suppliers the page reloads with the newly created object.

While creating a corrective action from a problem report, you can select to copy over the descriptive flexfields, attachments, relationships, and tasks for the problem report. You can also copy over the affected objects including descriptive flexfields to the new corrective action. The corrective action is automatically linked to the problem report in the Relationships tab.

Related Topics

- [Overview of Change Type Setup](#)
- [Configure Change Orders](#)
- [Understand Change Types](#)

Autocreate Problem Reports When Inspections Fail

When a nonconformance inspection failure occurs a problem report is created automatically from the inspection and associated with the inspection and other related objects.

Additionally, you can manually create new problem reports with the predefined problem report types.

Remember to set the profile option value for 'ORA_ENQ_INSP_CREATE_PR' to **Yes** to enable the option to create a problem report when there's a failure in inspection.

The following relationships on the problem reports and corrective actions are supported:

- Inspection
- Resource
- Asset
- Receipt
- Work order operation
- Work center

When there's a problem report created automatically from the inspection, the related relationship object is added to the Relationships tab on the problem report.

The following nonconformance problem report types are supported:

- Nonconformance - Inventory
- Nonconformance - Resource
- Nonconformance - Receiving
- Nonconformance - Work in Process
- Nonconformance - Assets

| Problem Report Type | Object Relationships |
|----------------------------------|---------------------------------------|
| Nonconformance - Inventory | Inspection |
| Nonconformance - Resource | Work center, Resource, and Inspection |
| Nonconformance - Receiving | Receipt and Inspection |
| Nonconformance - Work in Process | Work order operation and Inspection |

| Problem Report Type | Object Relationships |
|-------------------------|-----------------------|
| Nonconformance - Assets | Inspection and Assets |

Note:

- The newly supported relationship objects are associated with the problem report automatically when there's a problem report created from the inspection, depending on the nonconformance. You can't search for them and add them directly from the Relationships tab.
- The option to create dependencies on the related objects for the new relationship objects isn't supported.

Related Topics

- [Set Up for Problem Report Creation When Inspection Fails](#)

Use Problem Reports and Corrective Actions for Engineering Design

Your administrator can set up problem reports and corrective actions to use advanced workflows, just like engineering change requests.

Once set up this way, you can create these problem reports and corrective actions directly from the Create menu - Create > Problem Report or Create > Corrective action. The look and actions of these objects are quite different from regular quality issues and actions.

You can also use the **Search > Problem Reports** or **Search > Corrective Actions** menu to find predefined problem report and corrective action objects and then edit or duplicate them to create your own. To quickly find an object, remember to mark it as a favorite when you create it. You can then use the Favorites infolet or the Favorites menu to find it.

Here's a comparison between problem reports and corrective actions created this way and regular quality issues and actions, to help you understand what functionality is available and what's not for each type of object.

| Tabs/Pages | Problem Report | Corrective Action | Quality Issue | Quality Action |
|---------------------|----------------|-------------------|---------------|----------------|
| General Information | Yes | Yes | Yes | Yes |
| Affected Objects | Yes | Yes | Yes | Yes |
| Tasks | Yes | Yes | No | No |
| Attachments | Yes | Yes | Yes | Yes |
| Workflow | Yes | Yes | Yes | Yes |

| Tabs/Pages | Problem Report | Corrective Action | Quality Issue | Quality Action |
|-----------------|----------------|-------------------|---------------|----------------|
| | | | | |
| Impact Analysis | Yes | Yes | No | No |
| Relationships | Yes | Yes | Yes | Yes |
| Security | Yes | Yes | Yes | Yes |
| History | Yes | Yes | Audit | Audit |
| Similar Issues | No | No | Yes | No |

This table lists the functionality available for each type of object.

| Functionality | Problem Report/Corrective Action as Change Type | Quality Issue/ Quality Action |
|--|---|-------------------------------|
| Create from an item | Yes | Yes |
| Set Relationship rule | Yes | Yes |
| View on item Quality tab | Yes | Yes |
| Identify using Has Issue icon on a structure | Yes | Yes |
| Entry/Exit Required Fields | Yes | No |

Related Topics

- [Overview of Change Orders and Change Requests](#)

Manage Problem Reports and Corrective Actions

You can search for problem reports and corrective actions and also use filters to narrow your search results to the most relevant results.

You can also use the **Add Fields** option to add additional fields to the search criteria. The fields you add appear as columns in the search results table.

Here are some details on the Manage Problem Reports and Corrective Actions pages:

- **Search Filter**

You can use this filter to search by a change type. The default search filter is set to **All Change Types**.

- **Saved Search**

The default saved search is titled Application Default. This is executed when you select a change type.

- **Manage Watchlist**

Use the Watchlist to track important business objects. The watchlist is categorized by the functional areas. Each item on the Watchlist page is made up of descriptive text followed by a count. Click the watchlist item to navigate to the object of interest.

You can create your own watchlist items based on saved searches. Click the **Manage Watchlist** icon on the Manage Change Orders or Manage Change Request page. In the Manage Watchlist dialog box, select the check box **Include Saved Searches** to add the saved searches to the watchlist.

You can use the Watchlist page in the Set Preferences work area (**Navigator > Tools > Set Preferences**) to determine which categories and items to show or hide in the watchlist.

You can create watchlists for corrective actions and problem reports.

Generate Quality Workflow Summary Using Generative AI

You can use the **Generate** button in the **Formatted Description** field of a problem report or corrective action to generate a summary.

The Generative AI feature will create a summary based on the object description and additional details, which will include:

- Main Attributes: Reason Code, Priority, Status
- Configured attribute descriptive and extensible flexfields

Another section contains Affected Items and Relationships and includes information from the following:

- List of affected items
- List of relationships detailing Name, Type, Description, Relationship Type, and Relationship Status

Note: This feature is enabled by default, and to disable the Generative AI feature, you must set the predefined profile option ORA_ACA_WORKFLOW_GENAI_FORMAT_DESC to **No**.

Points to Consider

- To get the best desirable response from AI, you can run the Generative AI feature several times, if required, for the same workflow object.

- Using sentence format in the Workflow Description field ensures an accurate summary.
- Providing descriptive and extensible flexfield attributes with appropriate names and values will result in a detailed summary.
- The response time of the prompt depends on the number of attributes, including descriptive and extensible flexfields, as well as the number of affected items, and redlines.
- When you manually enter values in the **Formatted Description** field while editing a workflow object, and then click **Generate**, your existing values will be replaced with AI-generated values. However, you can still revert to the previous values by clicking **Cancel** on the section edit.

Search for Workflows, Approvals, and History

You can use the Product Management Search interface to configure and run a search for workflows, workflow approvals and workflow history.

To navigate to the search page, in the Product Management work area, click the **Search** tab at the bottom. On the Product Management Search page, you can select one of the following:

- Workflow
- Workflow Approvals
- Workflow History

Search for Workflow

Workflow search can be used to configure and run a search for change orders, change requests, problem reports, and corrective actions. You can combine multiple keyword searches along with applied filters to complete the search. For example, you can search for:

- all changes created within a date range.
- all high priority changes in open status assigned to you.
- all changes based on Customer, Supplier, Manufacturer, and Source information.
- data presence indicators for tasks, attachments, and relationships.
- all changes of type New Product Introduction (NPI), and change extensible flexfields of product lines.

Note: To manage product lines with extensible flexfields, create a new extensible flexfield.

Search for Workflow Approvals

You can search for workflow approvals that need your attention by searching for both users and roles with participant types of Approver, Optional Approver, or Reviewer. This is supported for change orders, change requests, problem reports, and corrective actions in open, interim approval and approval workflow status types.

When you've a role as a participant and **Response Required From is One**, use this combination of filter chips to aid your search:

If the approval task hasn't been claimed by any member of the role:

| Participants | Participant Role | Activity Type |
|--------------|------------------|---------------|
| Role Name | Role Name | Approval |

If the approval task has been claimed by one member of the role:

| Participants | Participant Role | Activity Type |
|----------------------------------|------------------|---------------|
| User (person who has claimed it) | Role Name | Approval |

Here are the example use cases for Workflow Approvals search by user role:

- Change and Quality Analyst:
 - Workflows pending approvals from a user or roles
 - High priority workflows pending approval
 - Overdue pending approvals
- Approver or Reviewer:
 - My pending approvals
 - Workflows that need my review
- Manager:
 - Workflows pending approvals from my group
 - High priority workflows pending approval from my group
 - Overdue pending approvals from my group

Participant Elapsed Time in Workflow Approval Search Results

The **Participant Elapsed Time** attribute in workflow approval search results represents the number of days a workflow has been awaiting approval from participants. The elapsed time is measured in days for each participant and reflects the **smaller value** of the following two durations:

- The time since the change most recently entered the workflow status.
- The time since the user was last added as a participant in that workflow status.

The elapsed timer starts when a participant becomes an approver—either when the change first enters the signoff status or when the participant is added as an approver to the signoff status.

The timer increases by one day at a time and pauses in either of the following conditions:

- The approver signs off the change for that status.
- The change exits that workflow status.

If the change enters a specific signoff status multiple times, a separate elapsed duration is recorded for each occurrence.

Search for Workflow History

You can search across change types to find all affected object redlines and updates made to the change header, workflow status, and other workflow entities.

For example:

- To find all workflow edits made by a specific user, Riley Smith, between June 23, 2024, and July 2, 2024, you can filter the search results based on workflow type, author, and date.
- To find all workflow history for a specific affected object, enter the affected object name in the search box.

Access Workflow History Search

To access Workflow History search click **View all actions** from the Product Management Landing page. In the Actions panel that appears, click **History** from the **Audit and governance** section.

Note:

- The Workflow History shows the **Old Value** and the **New Value** in either the **Base Language** or **Session Language**, with an option to switch between the languages. The **Language** column added to the **History** tab indicates the language in which the **Old Value** and **New Value** are recorded.
- To update the base language data in the Workflow Audit History for existing workflow objects, run the data script as part of the upgrade process and **Rebuild** the Workflow History Index to see the updated base language values in **Workflow History**.

Tips for Search

When you search for workflows, workflow approvals, or workflow history, you can:

- Select any configured view.
- Based on the configuration of the selected view, you can:
 - search by keywords.
 - apply one or more filters on the search results.
- Show or hide columns in the search results.
- Use the sort function to sort any column.
- Export the selected list of workflows, workflow approvals, or workflow history.
- You can apply filters or remove filters from filter drawer.

The Workflow Type (on the Product Management Search page) will be filtered to certain change types depending on the work area from where you launch the search; however, you can override the filter to display all change types.

| Work Area | Change Types Filtered To |
|--------------------------------|---|
| Product Development | Engineering change order, change orders without revision control, engineering change request, design change request |
| Product Information Management | Commercialization change order |
| Quality Management | Problem report, corrective and preventive action |

Note:

- When you select the object, it will be opened in its respective work area, regardless of the work area from which you've launched the search.
- You can search for multiple changes by entering change numbers separated by space. For example: NPI123 ECO124 ECR156.

Product Lifecycle Management Navigator

You can use the Product Lifecycle Management Navigator to access your saved searches across Product Lifecycle Management objects, add, pin, and copy items, manufacturers, or workflows to and from your clipboard, and directly access and view scheduled processes.

With the saved searches for each object, you can quickly navigate to the records you want without re-entering the search criteria. Also, you can refine your search further or create a new saved search.

Tagging lets you organize saved searches and clipboard items for a specific purpose. By assigning tags to relevant objects, you can effortlessly recall these collections when conducting searches, streamlining access to valuable information. You can search for tagged objects using the **Tag** filter and select a tag group.

You can also navigate to a specific detail tab from the clipboard.

With the scheduled processes tab, you can view details of process and take many more actions which only you as the user can perform.

To access the Navigator, on the News Feed page, click the **Product Management** icon or click **Product Management Overview** in **Quick Actions**. The Product Management landing page is displayed. Click the **Navigator** tab at the bottom to view the Navigator.

You can pin the Navigator so that it persists in the left-hand panel. When you unpin, it automatically closes. Click the **Navigator** tab to access it again.

Access Saved Searches

With the Navigator's **Saved Searches** tab, you can:

- Easily find and select personal saved searches across objects using the **Filters** option. Filters limit searching saved search based on:
 - Pinned items
 - Object type
 - Tag used for an object
- Run saved searches by clicking the link for the object.
- Use the search to search for saved searches by name
- Use the **Tag** icon and tag the saved search into one of the existing tag groups. You can also create a new tag. When you click the **Tag** icon, a blank field appears. Type the tag name and press **Enter** to create the tag. When you hover or click the **Tag** icon for an object, the associated tag name is displayed.

Note: When you use a saved search in the Navigator, the saved search persists the view with the saved search. If you use the **Saved Searches** icon to select a saved search, the view isn't persisted with the saved search. If the current view doesn't contain attributes for the filters in the saved search, the filters won't be displayed or applied, and can result in different search results.

Access Clipboard

With the Navigator's **Clipboard** tab, you can:

- Add items, manufacturers, or workflows you want to save and access later. You can select the item, manufacturer, or workflow and launch the detail page.
- Items added to the clipboard will be available in the clipboard in the Product Development and Product Hub work areas.
- Pin clipboard items so that they appear at the top (beginning) of the clipboard for quicker access.
- Use the filters to limit searching clipboard items by:
 - Pinned or not pinned objects
 - Object
- Pinned items are always displayed at the top (beginning) of the clipboard and have their checkboxes selected, followed by objects most recently copied to the clipboard
- Click the **Tag** icon for an object to view the tagged groups.

Access Scheduled Processes

With the Navigator's **Scheduled Processes** tab, you can:

- Directly access and view the scheduled processes that you have triggered.
- View the following attributes:
 - **Process ID:** For example: 138233
 - **Status:** For example: Succeeded
 - **Process Name:** For example: Download item attachment.

With the Search bar and the two filters - **Status** and **Time Range** you can narrow down your search.

When you select the **Process ID** of the relevant scheduled process, the process opens in a dynamic tab, where you can view the details. You can take the following actions:

- See the expanded hierarchy view for a process that has child processes.
- Take the following actions:
 - Resubmit
 - Cancel Process
 - Put on Hold
 - Release Hold
 - Force Cancel
- Views:
 - Show All: Displays the parent and all the child processes.
 - Show Errors: Displays the parent process and all the child processes that have resulted in error.

- Download attachment zip file that contains both the output and log file.
- Manage column

The table displays the following attributes in the table:

- Process name
- Status
- Process ID
- Scheduled Start
- Attachment
- Parameters

Note: You can only access the scheduled process that you have triggered.

Points to remember:

- These attributes are hidden by default:
 - Job Path
 - Submitted By
- Use the **Manage** column to expose the columns or hide the ones that are displayed by default.

Related Topics

- [Search Region](#)

Edit Problem Reports and Corrective Actions

Problem reports and corrective actions that you create directly using the Create > Problem Report or Create > Corrective Action menus are configured to use advanced workflows.

These objects appear without infotiles, but with more side tabs. You can use them to view and edit object details.

Note:

- **Content presence indicators:** Blue side tabs on problem reports and corrective actions indicate the presence of content in the tabs. The blue tab icons appear on the following tabs - Affected Objects, Tasks, Attachments, Security, and Relationships. The blue icons don't appear for those tabs that always have content, or have content calculated upon selecting the following tabs: General Information, Workflow, History, and Impact Analysis.
- **Create new objects based on existing ones:** You can use the **Save As** action on existing problem reports and corrective actions to create new problem reports and corrective actions. Enter the details of the new object in the Create dialog box.

You can choose to copy over the existing descriptive flexfields, attachments, relationships, tasks, extensible flexfields, contextual attributes, and affected objects.

To copy over extensible flexfields select the **Additional Information** option.

- **General Information:** View basic information about the problem report or corrective action. Some fields appear with a contextual information icon that you can click to open an information panel with more details.

The panel displays the following details:

- For customers - Account Description, Account Number, Registry ID, D-U-N-S Number, Country, and Address.
- For suppliers - Alternate Name, Supplier Number, and D-U-N-S Number.

These additional parameters also help you search for customers and suppliers.

- **Affected Objects:** View objects affected by the proposed problem report or corrective action.

Fill in Attributes:

- To quickly replicate attributes in the Affected Objects tables on change orders, change requests, problem reports, and corrective actions, use the following actions:
 - **Fill Up** (Ctrl+U)
 - **Fill Down** (Ctrl+D)
 - **Fill Selected** (Ctrl+S)
- To populate similar changes in a consecutive range of rows, use actions **Fill Up** (Ctrl+U), and **Fill Down** (Ctrl+D). Remember that you've to select the table cell and change the value in the cell for Fill Up and Fill Down to work.
- To populate changes in nonconsecutive rows, use the action **Fill Selected** (Ctrl+S).
- **Tasks:** Create a checklist of tasks related to the problem report or corrective action.
- **Attachments:** Add text or graphic files, or URLs, with more information about the problem report or corrective action; classify attachments into categories.
- **Workflow:** View the sequence of statuses through which the problem report or corrective action advances as the workflow progresses.

- **Impact Analysis:** View how the problem report or corrective action impacts other objects.
- **Relationships:** Create associations between the problem report or corrective action and any other business objects.
- **Security:** Define who should have access to the object. You can search and select by Person (user name) or by Role. For more information, see [Secure Access to Changes](#).
- **History:** View a record of the sequence of actions on the object.

Related Topics

- [Manage Tasks in Problem Reports and Corrective Actions](#)
- [Create Problem Reports and Corrective Actions](#)
- [Impact Analysis in Change Orders](#)
- [Overview of Additional Workflow Controls](#)

Relate Problem Reports and Corrective Actions

You can relate problem reports and corrective actions to other objects - this helps in identifying and performing required actions to resolve product issues.

Grouping similar problem reports helps you to identify patterns in problem reports and take corrective actions.

You can relate problem reports and corrective actions to:

- Other problem reports and corrective actions
- Product Development objects
- Innovation Management objects
- Quality Management objects.

Related Topics

- [Set Up for Problem Report Creation When Inspection Fails](#)

Relationship Rules for Changes, Problem Reports, and Corrective Actions

You can create relationship rules between change orders, change requests, problem reports, and corrective actions.

Use these rules to change the status of one object when the status of a related object is changed to a specific value. For example, you can create a rule to close a corrective action when a related change order is implemented. Here the 'source' object on which the rule is defined is the change order, and the 'target' object that the rule should act upon is the related corrective action.

You create relationship rules using the **Add Rule** button on the Relationships tab of the source object. Before you create a rule, the target object must be added as a related object on this tab.

When you add a rule, it lists the source object and then the target object.

Rule Syntax: When <source object name> moves to <status name> status, Move <target object name> to <status name> status.

Rule example: When ECO 567657 moves to Completed status, move corrective action Keyboard Malfunction to Closed status.

When the rule is triggered and the target object moves to the specified status, you'll see the action recorded in the History tab of the target object.

Considerations:

- A relationship can only have one rule. However, this feature supports one-to-one, one-to-many, and many-to-many relationship rules between the source and target objects.
- You can add or delete rules on both the source and target objects as required.

Note: Users with permissions for the Manage Relationships action in **Additional Workflow Controls** set to **Yes** can add relationship rules.

On the Relationships tab of a change object:

- Click the **+** icon to create a rule.
- Click the **pencil** icon to edit the relationship rule.
- Click the **X** icon to delete the rule.

The rule doesn't trigger if the target object:

- hasn't reached the status just before the status specified in the rule.
- is canceled.

Here are some points you must remember while choosing the target and source objects and setting rules:

- The source object status can be in any status type except Scheduled.
- The target object status can be in any status type except Scheduled or Completed.
- If a rule fails, you can manually move the target object forward.
- Approval steps won't be skipped.
- The target object moves to the specified status even if you don't have access to edit the target object.

Manage Tasks in Problem Reports and Corrective Actions

You can create a checklist of tasks related to the problem report or corrective action and assign work to individuals.

You can make it compulsory for certain tasks to be completed by specified users before the problem report or corrective can progress to a status.

Here are some more details on tasks:

- Your ability to manage tasks depends on the permissions for the Manage Tasks action in Additional Workflow Controls for the change type.
- You can mark the status of a task and assign tasks even after the problem report is complete. Use this to manage tasks after completion, such as documenting any recommendation. Note that only the assignee can manage tasks in Completed status.
- The task can't be set as required if the **Complete Before Status** is one of the following: Blank, First Open Status, Scheduled, or Completed.

Note: Status First Open indicates the first open status in case your administrator has configured more open statuses.

Task Examples - Problem Report:

- Review customer complaint
- Create detailed report
- Get feedback from Engineering
- Link similar issues

Task Examples - Corrective Action:

- Review similar issues
- Identify root cause
- Inform suppliers
- Document solution

The Tasks table includes the following fields that let you specify task details:

- **Sequence:** Decides the order in which the tasks are performed. By default, this increments by 10.
- **Required:** Indicates that the task is compulsory for the problem report to progress. If a task is compulsory, then a **Complete-Before Status** must be specified.
- **Assigned To:** Specifies the person to whom the task is assigned.
- **Assigned By:** Specifies the user who assigned the task.
- **Assigned On:** The date and time when the task was assigned.

Note: If the same task has been assigned by different users, the **Assigned By** and **Assigned On** fields show details of the latest assignment.

- **Start-by Status:** The status at which the tasks should be started. Includes current and future statuses, and a blank value. Use the blank value when you want the task to be irrespective of the status.
- **Complete-Before Status:** The status before which the task should be completed. Includes future statuses and a blank value. Use the blank value to leave this field blank when **Start-by Status** is set to **Completed**.
- **Need by-Date:** Indicates the date on which the tasks should be completed.
- **Task Status:** Can be updated only by the task assignee or the change analyst.

Create Tasks for Problem Reports or Corrective Actions

To create a task for either a problem report or a corrective action, click the **Tasks** side tab. Select **Add** from the **Actions** menu or click the + icon to add lines to the Tasks table when you define or edit a problem report or corrective action. To mark a task complete, or to cancel a task, change the status in the **Task Status** column. You can modify an existing problem report or corrective action task if its task status is **Open**.

Copy Existing Tasks to New Problem Reports or Corrective Actions

You can create a new problem report or corrective action based on an existing one and copy over the tasks. Use the **Save As** action (in the problem report or corrective action). Tasks in the newly created problem report or corrective action are reset to the Open state.

Modify Assignee

If your workflow is stuck due to absence of the assignee, you can modify both assignee role and default assignee.

You can modify these fields on the following objects: change orders, change requests, problem reports, and corrective actions if they're stuck.

Before you modify the assignee role or the assignee, here's what you need to know:

- It's recommended that you always populate the **Assignee Role** field on the General Information tab so that the **Assigned To** user can add approvers during the approval workflow.
- The **Assignee Role** field can be edited in the Draft and Open statuses. If the object is in interim or approval status, you must terminate the workflow.
- To modify the **Assignee Role** and **Assigned To** fields, you must have the Manage Assignee privilege. You must also have permission to manage change header attributes as defined in the Additional Workflow Controls table in change type setup.
- If the assignee role isn't defined, the new assignee must have the BPMWorkflowAdmin privilege to terminate the workflow and reassign.

- If the assignee role isn't defined and the new assignee wants to reassign or delegate a task from BPM Worklist, the new assignee must have the BPMWorkflowSCMAdmin privilege to view all the approval tasks in Administrative Tasks.
- You can't edit the **Assignee Role** or **Assigned To** fields for objects that were added prior to the support of Additional Controls in update 20B.
- Only the **Assigned To** user can see the Terminate and Restart actions in the Actions menu. Ensure that a user name is provided in the **Assigned To** field.

Note: If you have modified the assignee's user name during a change order or new item request workflow, an error message appears. To resolve the error, terminate and restart the workflow.

Related Topics

- [Configure Default Assignee for Quality Issues and Actions](#)

Add or Remove Participants from Future Status

You can add or remove participants from a future status in the workflow when the change is in draft, open, interim approval, approval, or scheduled status. Note that this depends on the permissions assigned in the additional workflow controls table.

Your participants include reviewers, approvers, and optional approvers.

To add participants to a future status, you must select the future status in the workflow and click **Add** in the Participants section.

- Note:**
- Your participants receive notifications which can be configured by your administrator.
 - A Claim button appears on the approval notification when multiple reviewers are added. If one of the reviewers claims the task, the others don't see any action buttons on the notification.

| Current Change Status | For Future Approval Status | For Future Scheduled Status | For Future Completed Status |
|-----------------------|---|--|--|
| Open | Add or remove users and roles such as approvers, optional approvers, and reviewers. | Add or remove users and roles such as reviewers. | Add or remove users and roles such as reviewers. |
| Approval | N/A | Add users and roles such as reviewers. | Add users and roles such as reviewers. |

Related Topics

- [Actions You Can Control](#)

Add or Remove Participants in Current Status

You can add or remove approvers in the interim approval and approval status. You can add or remove participants of type reviewers when the change is in draft, open, approval, and interim approval, scheduled, or completed statuses.

You can add roles as approvers or reviewers while approvals are in progress.

Note:

- Participants include reviewers, approvers, and optional approvers.
- This is applicable for change orders, change requests, problem reports, and corrective actions.
- Adding participants depends on the permissions assigned in the additional workflow controls table.

Here are some additional details:

- The newly added participants receive notifications. You're restricted from adding a role that has more than 40 members to the approval workflow if the **Response Required From** field is set to **All**. This happens when you promote the change. Also, automatic promotion is prevented. You'll see a new entry in the action log and a notification is sent to the analyst.
- Optional approvers can't be added when approval is in progress.
- Only the change analyst can remove approvers or reviewers in the current approval status.
- You can't add the same user as reviewer and approver.
- You can also remove a person or role from the participants list as long as there's at least one person or role remaining as an approver. Only the change analyst can remove participants.
- You can't remove approvers who have already approved or rejected the change.
- You receive an FYI notification if you're removed as an approver or reviewer in the current interim approval or approval status, and if you're removed from the approval group.
 - You can see the comments provided during the removal action in the notification.

Note:

- In BPM Worklist configuration, it's recommended that you make commenting mandatory when rejecting a change order so that rejection comments are captured.
- Comments are visible in the rejection notification for change orders, change requests, problem reports, and corrective actions.

Related Topics

- [Actions You Can Control](#)
- [View Product Management Notifications](#)
- [Why am I unable to add or remove approvers during the change order approval?](#)

Notifications for Problem Reports and Corrective Actions

You can view notifications for problem reports and corrective actions in the new format.

You can review, approve and reject workflow requests in both the in-app and email notifications.

Here are the notification types:

- Approval and Review
- FYI
- Requires comment

Approval and Review Notifications

The following attributes are available in both approval and reviewer notifications:

- Organization
- Description
- Assignee
- From
- Assigned Date
- Task Number

Note: To use this feature, you must opt in to the feature Redwood: Use Redwood-Style Approval and Review Notifications.

Approval Notifications

Here are the attributes shown in approval notifications:

- In the Header details section:
 - Object Number: A link that opens the details of the object in a new page.
 - Requester Comments: Comments submitted by the requester.
 - Activity Type: An optional approval or approval notification.
 - Response Required From: Response required from either one assignee or from all the assignees.
 - Expiration Date
 - Approval Status
 - Sign Off As: The assignee is either an individual or part of a role.
- The Line details section has two parts:
 - Affected Objects that includes the affected item number, item description, the old and new revisions (if changed) of the item and the old and new lifecycle phases (if changed) of the item.

- Impacted Products that includes the impacted item number, item description, item revision, item lifecycle phase, and the number of affected objects.

Review Notifications

Let's look at the attributes shown in the review notifications:

- In the Details section:
 - Object Number: A link that opens the details of the object in a new page.
 - Comments: Comments submitted by the requester.
 - Priority
 - Reason
 - Change Status
- The Affected Objects section includes the affected item number, item description, the old and new revisions (if changed) of the item, and the old and new lifecycle phases (if changed) of the item.

Important Considerations

- To include configured attributes, you've to reconfigure your Oracle Analytics Publisher (formerly Oracle Business Intelligence Publisher) notification using the new template and add your preferred attributes.
- After you opt in, the application uses the newly configured template to generate the reports.
- To display additional attributes in the notification, you've to configure the new template.

FYI Notifications

Note: To use this feature, you must opt in to the feature Redwood: Use Redwood-Style FYI Notifications.

FYI Notifications

The following attributes are available in notifications:

- Organization: when applicable
- Object Number or Object Name
- Status of the notification
- Assignee
- Assigned Date
- Task Number: when applicable

Here are the attributes supported in the FYI Notifications in specific sections:

- In the Details section:
 - Object Number: Link that opens the change details in a new page, depending on your profile option.
 - Object Description
 - Approval Status
 - Need-By Date

- Priority
 - Reason
 - Comments: This is conditional. Comments provided by you're displayed only when the object is approved, deleted, rejected or canceled.
 - <Rejected/Approved/Removed/Canceled> By: User who made the action.
 - Reject Reason: The reason is shown only when object is rejected.
- The Affected Objects section: includes the Affected Item Number, Item Description, Item Class, Effective Date, Item Status, Status, Request Id. This section isn't available in the Task Assigned Notifications.
 - The Tasks section: includes task name, description, Required, Start-by Status, Complete Before Status, Task Status, Assigned To, Need-by Date, Assigned By, Assigned On. This is shown only in Task Assigned Notifications.
 - When promotion fails, the Message section displays the following message: Error in workflow, see object action log for more details.

Send Object FYI Notifications

Let's look at the attributes in the Send Object FYI Notifications.

- In Contents section:
 - Object Type
 - Sent By
 - Recipients
 - Object Number or Object Name
 - Notification Type
 - Message: Message displays the comments you've provided when you send the notifications.

Assigned Notifications

You can now view the object details in Assigned notification. Click the link in your notification to review the details, or review the details in your email notification.

Here are the details that are available in the Assigned Notification:

- In the Details section:
 - Object Number: Link that opens the object details in a new page, depending on your profile option.
 - Object Description
 - Assignee
 - Assigned Date
 - Approval Status
 - Need-By Date
 - Priority
 - Reason
 - Task Number

- The Affected objects for Item (for New Item Request) section: includes the Affected Item Number, Item Description, Item Class, Effective Date, Item Status, Status, Request Id.

Important Considerations

- After you've opted in, the application automatically uses the new predefined Oracle Analytics Publisher Template:
 - Workflow Notification Report
 - Workflow Item Send Notifications Report
 - Send Object Notification Report
 - Workflow Send Object Notification Report
- To display additional attributes in the notification, you must configure the new predefined template. Configuration is only available for problem report, and corrective action.

Requires Comment Notifications

You can view requires comment notifications for problem reports, and corrective actions when the status changes from draft to open and the **Skip Request Comment** option (on the change type) is deselected. This is supported in both the in-app and email notifications.

Once the comment is submitted, an FYI notification with task completion details is sent to the assignee. Depending on the configuration, problem reports, and corrective actions can be moved from open to the next status either automatically or manually.

Here are some details:

- To use this feature, you must opt in to the feature Redwood: Use Redwood-Style Comments Required Notifications.
- Once you opt in, the application will automatically use the new predefined Oracle Analytics Publisher Template: Workflow Required Comment Notification Report.

The following attributes are available in notifications:

- Organization
- Object Number: Link that opens the object details on a new page
- Description
- Assignee
- From: Only appears when an action is required
- Assigned Date
- Outcome: Only appears when a task is completed
- Approval Status
- Need-By Date
- Task Number
- Priority
- Reason

How to Work with Suppliers to Manage Quality

This example describes how Kevin, an engineer, and Adam, a supplier, work together to address a problem with the RDO-1500 Mobile HF radio.

In this example, Kevin creates a specific type of problem report called Supplier Problem Report.

The administrator has added two configured text fields in this problem report type to capture responses – Supplier Response and Engineering Response. He has also included a workflow status called Engineering Approval.

First, he ensures that Adam is added to the Security tab of the item and has the necessary privileges to view the item: View Item Attributes, View item Basic, and View Item Pack, and View Item Structure.

The engineer creates a problem report

1. Kevin navigates to the Quality Management work area and creates a problem report.
2. In the Create Problem Report window, he chooses the type of problem report as Supplier Problem Report.
3. He adds the name and description, then saves the problem report:
 - o Name: RDO-1500 Power Issue
 - o Description: The RDO 1500 loses power 10 minutes after use.
4. On the Affected Objects tab, he adds the affected item.
5. On the Security Tab, he adds Adam as the supplier, so that he can access it.
6. He clicks Change Status to change the status of the problem report to Open and saves it again.

The supplier reviews the problem report and adds a response

1. Adam logs in to the Supplier Portal work area and accesses the problem report. He clicks on the Manage Problem Reports task link.
2. On the Edit Supplier Problem Report page, he can see the details of the problem in the description field.
3. He clicks the Affected Objects tab and opens the item to check the structure. He realizes that the part has a fault and needs to be replaced with a better part.
4. He provides his response in the Supplier Response field of the problem report. He adds details about replacing the part and creating a corrective action: I see it's using PS-2500 as the power supply. We've been having trouble with that one. I'll create a corrective action and propose a better part
5. He clicks Save.

The supplier creates a corrective action

1. From the Actions menu of the problem report, he clicks Create Corrective Action.
2. In the Create Corrective Action window, he chooses the type as Supplier Corrective Action. He enters a Name, which, reflects the problem: Corrective action for RDO-1500 Power Issue and adds details in the Description field, which suggests a solution: Try changing the power supply.
3. In the Supplier Response field, Adam recommends actions to be taken and adds the specification of the new part as an attachment: *PS-2500 failing tests. Recommend switching to PS-2510. Specification attached.*
4. He then changes the status to Engineering Approval so that Kevin can review it for approval and saves it.

The engineer approves the corrective action

1. Kevin receives a notification from Adam about the corrective action. He reviews the specification for the new part.

2. Next, he navigates to the Relationships tab. The problem report is related to the new corrective action for tracking purposes.
3. He also adds his own response in the Engineering Response field: Testing proved successful. Please proceed.

Now that Kevin has reviewed the specification, he can approve the corrective action.
4. He clicks Save and then clicks Approve.

Related Topics

- [Watch Video: How to Work with Suppliers to Manage Quality](#)

9 Workflows—New

Create and Edit Workflows

You can use the Product Management Search Workflows page to search for workflows such as change orders, change requests, problem reports, and corrective actions.

The workflow header attributes on the page header persist across all the tabs, providing context for the workflow. Here are some actions you can perform on the workflow.

- Search across workflow attributes.
- Use filter chips for header attributes, additional attributes, and extensible flexfields.
- Use the spotlight to quickly navigate through the affected objects.
- Redline the item directly in the change order context.
- Drag (select and move) items from the clipboard or spotlight to the Affected Objects tab.
- Preview attachments.
- View the workflow statuses and approvals in one table.
- Manage participants for multiple statuses in the same page.
- Use filter chips on tasks and relationships.
- Click the workflow links in OTBI reports to open the workflow in Redwood.

You can also perform additional actions using the **More Actions** (...) button.

Create Workflow

You can create workflows in multiple ways:

- Click the **Add** (+) icon from the Product Management Search pages for Workflow, Workflow Approvals, and Workflow History.
- Use the links available in **Actions** on the Product Management home page.
If you're editing an item that has a needs approval rule, you can either create a new change order or add the item to an existing change order.
If you're editing an item, you can also use the **Assign to** action to assign the item to a new or existing change order, change request, problem report, or corrective action.

Identify Workflow Status Using Color Codes

You can identify the workflow status by the color codes in the workflow search results and the status shown next to the workflow title.

View and Modify the Required Descriptive and Extensible Flexfields

You can view and modify the required descriptive and extensible flexfields attributes when you create the change order from Product Management Search page, move the affected objects, or assign the item to a change order. Both global and context sensitive descriptive flexfields can be set as required.

Note: The workflow deep links in the OTBI reports open the workflow in Redwood when profile option (ORA_ACA_WORKFLOW_REDWOOD_ENABLED) is set to **Yes**.

The following header attributes are hidden by default for change orders and change requests, but you can display them using business rules:

- Supplier Site
- Reported By
- Reported Date

You can access data in the following tabs on a workflow:

- Attributes
- Affected Objects
- Attachments
- Workflow and Tasks with sub-tabs
 - Activities
 - Tasks
- Relationships
- History

Navigate to a Redwood Page Using Link in Notification

You can navigate to a Redwood page by clicking the change number link on the notification. To use this feature, set the profile option ORA_ACA_WORKFLOW_REDWOOD_ENABLED to Y.

Create a Duplicate Workflow

You can create a new workflow based on an existing one in Product Management. Use the workflow page-level action named **Duplicate**.

Click **Duplicate** to open the Duplicate <workflow name> drawer.

In the drawer, you can select a different change type. For example, you can create a change order from a change request or a change request from problem report. You can also select which entities— **Attributes, Affected objects, Affected object additional attributes, Attachments, Tasks, Relationships, and Relate to workflow**—you want to include or exclude when copying them to the new workflow. All entities are selected by default. Except for **Relate to workflow**, the others are organized into tabs within the new workflow.

If the **Relate to workflow** remains selected, then a relationship will be created between the source and the new workflow.

Attributes

You can search for attributes across sections, which can be accessed directly by selecting a filter chip. Includes filter chips for General Information, Additional Attributes and Extensible Flexfield pages:

- Additional Attributes
 - Includes global descriptive flexfields followed by context sensitive descriptive flexfields.
 - Includes the Migrated attribute (Yes/No) that indicates if a workflow was migrated using import.

- To edit context-sensitive descriptive flexfields on a change line, navigate to the context-sensitive segment, select the relevant attribute section, and create or update values in the Additional Attributes drawer.

Note:

- In the Main section of the Attributes tab, the visibility of the Source, Customer, Supplier and Manufacturer attributes depends on the workflow type.
- To view change line context sensitive descriptive flexfields in the **Additional attributes** drawer, you must change the Context Display Type to List of Values in the Descriptive flexfield setup page.

You can create extensible flexfield attribute groups as pages if you want the filter chips to appear on the Workflow Attributes tab. Here's how:

- Access the Manage Extensible Flexfields task in the Setup and Maintenance work area.
- Search for the flexfield code **EGO_CHANGE_EFF** and edit the Change Extended Attributes.
- In **Change Type Details**, select the **Add (+)** button to create a new page for the selected change type. You can edit the **Display Name** as you'd like it to appear in the filter chip.
- In the table, use the **Add (+)** button to add your extensible flexfields to the newly created page.

Affected Objects

Here are some tasks you can perform on the Affected Objects tab.

- Select affected objects using the **Select and Add Items** icon (the item picker).
- Drag and drop (select and move) items from the clipboard or spotlight to the affected objects tab.
- Search affected objects table to filter rows.
- Edit the new revision, new lifecycle phase, and effective date directly inline.
 - You can also use copy and paste to edit these attributes.
- Edit descriptive flexfields in a drawer (side panel).
- Export all the affected object lines or just the selected ones.
- Cancel lines.
- Move lines.
- Copy selected affected objects to the clipboard.
- View the status of the scheduled process for change line scheduling and activation by clicking the **Process ID** in the **Scheduled Processes** area.

Here are some additional details on affected objects:

- If your administrator has set up an access control list, your access to affected objects will depend on the permissions specified in that list.
- When you click an affected object number link on a change order, change request, problem report, or corrective action, it appears in the workflow context, enabling you to view the affected object and easily return to the change request, problem report, or corrective action.

- You must edit the affected object lifecycle phase and effective date separately.
- When you add an affected object to an engineering change order, the new revision is automatically updated through REST APIs, and during import. However, the revision isn't automatically incremented in the following scenarios:
 - The affected item is included in another change order that's currently in Scheduled status.
 - The existing revision doesn't follow a standard or recognizable pattern, making it unclear what the next revision should be. For example, if the initial revision is set as .001 or Z.
- In the Affected Objects tab, you can add the same affected item multiple times to problem reports and corrective actions. A toast message notifies you if you add an item that already exists. Each instance of the affected item is assigned a unique line number for easy identification, and you can enter different values in the line descriptive flexfields as needed.

View Product Line Attribute

When you enable the **Item and Document Product Lines Hidden in Redwood** profile option, the **Product Line** attribute for affected items in change orders is hidden in the Redwood interface.

Data Presence Indicators

Here are the presence indicator icons appearing on the tabs of an affected object.

Icon  indicates Has Content
Icon  indicates Has Redlines

The presence indicator for redlines is also visible in Spotlight if any of the change controlled entities have been redlined. Here's a list of fields for a change type on which presence indicators are available:

- Engineering change order
 - Attributes
 - Attachments
 - Structures
 - AMLs
- Change order without revision control
 - Attributes
 - AMLs
- Commercialization change order
 - Attributes
 - Structure
 - Associations

Note: To upgrade the data presence indicators introduced for change orders in update 25D, you must run the following scheduled process.

- Upgrade Product Management Data
- Functional Area: Changes
- Feature: Update data presence indicators for affected items

Fill up and fill down

You can select a cell, grab the small square in the corner, and drag it vertically or horizontally to fill adjacent cells (or select and drag cells) to modify affected objects.

To perform bulk edits, select multiple cells and drag them up or down.

To quickly update cells, right-click a cell and select **Auto Fill**.

Note: When you copy and paste objects or do a bulk update of effective dates to update the same effective date on more than 10 change lines, a scheduled process is triggered to update the dates on click of **Save**. The change order is put on Hold status until effective dates on change lines are updated.

Resolve Revision Conflicts

When there are revision conflicts on the affected objects in the change order, you can resolve them using the **Resolve Revision Conflict** action available on the **Affected Objects** tab. Also, the application will prompt you to address any conflicts when you try to change the workflow status to **Approval** or **Interim Approval**.

Note:

- If your administrator has set up an access control list for items, your access will depend on the permissions specified in that list.
- When you click an affected object number link on a change order, change request, problem report, or corrective action, it appears in the workflow context, enabling you to view the affected object and easily return to the change request, problem report, or corrective action.
- You must edit the affected object lifecycle phase and effective date separately.
- When you add an affected object to an engineering change order, the new revision is automatically updated during import. However, the revision isn't automatically incremented in the following scenarios:
 - The affected item is included in another change order that's currently in Scheduled status.
 - The existing revision doesn't follow a standard or recognizable pattern, making it unclear what the next revision should be. For example, if the initial revision is set as .001 or Z.

Permissions for Adding Affected Objects When Access Control List is Configured

On the workflow object:

- Go to Affected Objects tab and add the affected object.

You will require the Manage Permission on Affected Objects.

On the item object:

- Click Actions on an item. You will require the View or Manage permission on the item.
- Select Assign to Change Order and Save to change order.

To create a new change order, you will require the Create Permission.

To assign the item to an existing change you will require the Manage permission on the Affected Objects Tab for the specific workflow.

Open an Affected Item in Change Context

When you open an item in the context of a change order, here's what you must know:

- A hyperlink **Change order <name> Context** appears along with the page title to indicate that you're in the change order context. Clicking this link will take you to the previous page you were on, either the **Affected Objects** page or the **Pending Item Revision** page.
- You can use the drop-down list (next to the change order name) to select the other affected objects, while viewing an object in the change order context.

Add Affected Item in Problem Reports and Corrective Actions

You can add the same affected item multiple times to problem reports and corrective actions. A toast message notifies you if you add an item that already exists. Each instance of the affected item is assigned a unique line number for easy identification, and you can enter different values in the line descriptive flexfields as required.

You can also use the following clients to add duplicate affected items to problem reports and corrective actions:

- REST
- FBDI

Note:

- You can review the duplicate affected items in the summary report for problem report and corrective actions.
- Duplicate affected items are only supported in problem reports and corrective actions.

Configure the Send Object Action

You can use business rules (in Oracle Visual Builder Studio) to configure the following fields that appear in the Send Object action.

- Messages
- Roles
- Users

Undo Redlines

In structure and AML tabs in a change context, you can undo the redlines of both saved and unsaved changes of an item's pending revision. The **Undo Redlines** button is enabled when one or more redlined rows are selected. An **Undo** icon appears against the selected rows.

Here's how you undo redlines in a structure:

1. Open the change order and navigate to the item structure page.
2. Select the rows in which you want to undo the redline and click Undo Redlines.

3. You can cancel the undo redline. Select the row you want to cancel the undo action on, and again click Undo Redlines.

The undo action is complete only after you click **Save**. Note that the action is only displayed in the pending revision context.

Reschedule Change Lines

You can reschedule the change lines on a change order in the scheduled status, by updating the effective date and clicking **Reschedule**.

Publish Workflows

To publish workflows, on the workflow click **Actions > Change Publication Criteria**.

Here are some additional details:

- You can publish engineering and commercialization change orders, and change orders without revision control as an XML package by selecting all or one of the following entities:
 - General Information
 - Affected objects
 - Header attachments
 - Affected object redlines only
 - Affected object attachments
 - Affected object structures
 - Affected object AML
- You can publish change orders in any status.
- You can't publish :
 - Structures on affected objects for change orders without revision control.
 - Attachments and approved manufacturers lists (AMLs) for commercialization change orders.

Edit Context Sensitive Descriptive flexfields

You can edit the context sensitive descriptive flexfields on change lines, navigate to the context sensitive segment of the change line, and click the specific attribute section to create or update the values in the **Additional attributes** drawer.

Add Attachments on Change Lines

You can add attachments to the change lines on workflows such as change orders, change requests, problem reports, and corrective actions.

Calculate Use-Up Date

You can calculate the use-up date and update effective dates on components.

If you've enabled the Supply Chain Planning offering, you can use the Calculate Use-Up Date action on the change order's affected objects table to view and select the use-up dates defined in the planning application. This helps you calculate the optimal effective dates for structure components that are being removed or replaced on engineering and commercialization change orders.

View Redline Information in Item Context

You can leverage the item page level action **Red Lines Only** to view item redlines quickly.

Selecting **Redlines Only** will only display tabs that have redlined data on the selected revision, and only display the redlined fields within each tab. In the **Redlines Only** mode you can select the action **Show All** to return to the standard view that displays all tabs and fields.

The Redlines Only action will still be selected when you navigate between items and item revisions in the following ways.

- Navigate between affected object revisions.
- Navigate between the items in spotlight.
- Select pending revisions on the item.

Change the Item Class on Pending Changes and Enable Needs Approval Rule

You can modify the item class in a pending change. The modification will appear as a redline and be recorded in the change history. Additionally, you can configure a needs approval rule so that an item class change automatically triggers a change order.

Note: You can't redline other fields when you redline an item class.

Attachments

Undo Redlines

Here are some tasks you can perform on this tab.

- Add attachments.
- Preview attachments in a drawer (side panel).
 - Use the arrows to scroll through multiple attachments.
- Search for and filter attachments.
- Download attachments.

Access to Download and View Attachments from Workflows

Access to download and view attachments can be secured by your administrator using an access control list. To download and view attachments, navigate to the workflow page, click More Actions > Download Attachments. For more details, see [Access Control Lists for Workflows](#)

Workflow and Tasks

Displays the workflow statuses with the following color coding:

- Green- Completed statuses
- Blue- Current status
- Gray- Future statuses

The current status is selected by default (in the workflow status diagram on the Workflow and Tasks tab), or you can click the status to see the corresponding activity for that status.

Activity Subtab

- By default, displays the activity for the current status. You can remove the status filter chip to see all statuses for the workflow in the activity table.

- Use filter chips to refine the results.
- Use the **Manage Participants** button to open a drawer where you can add participants for current or future statuses.
 - Select current or future status.
 - Enter participant names to get a list of users or roles with matching names and use checkboxes to select users.
Use the checkbox or highlight a name to delete it.

Tasks Subtab

You can add and edit tasks using a drawer.

- By default, displays all open tasks.
- Supports filtering.
- Includes **Completed Date**.

Relationships

You can create relationships using a drawer. You can add filters on:

- Relationship Type
- Object Type
- Status
- Revision (Item relationships only)

You can create rules between workflow objects.

- Add rules in the drawer using the + icon.
- View rules in the drawer using the eye icon.

History

You can add filters on:

- Audit Type
- Action Type
- Status
- Author
- Date (using Date Range)
- Action

You can also export all or selected history rows.

Note:

- The Workflow History shows the **Old Value** and the **New Value** in either the **Base Language** or **Session Language**, with an option to switch between the languages. The **Language** column added to the History tab indicates the language in which the **Old Value** and **New Value** are recorded.

- To update the base language data in the Workflow Audit History for existing workflow objects, run the data script as part of the upgrade process and rebuild the **Workflow History Index** to see the updated base language values in the **Workflow History**.

Workflow Actions

Here are some actions you can perform on the workflow:

Spotlight

- Click More Actions (...) and select the **Spotlight** action to copy all affected objects to the spotlight tab of the Navigator.
- Click the item number link in the **Spotlight** tab to see the item and its redlines in the change context.

For change requests, problem reports, and corrective actions, the affected items are in read-only mode, as you can't perform redlines.

Change Status

Use the **More Actions** (...) button to change the status of the workflow. You can also add participants while changing the status.

Comment character count is visible as you type your comment.

Related Topics

- [Configure Context Specific Attributes for Change Types](#)

Generate Workflow Summary Report

You can generate a summary report for the workflow.

From the **Actions** menu on the workflow, click **Generate Summary Report**.

Here are some details on the report:

- You can only see items for which you've one of the following permissions: Discover, View, or Manage. The report displays only workflow attributes. To access redline-related data, you must navigate directly to the affected object.
- In the report for change orders, you can now review change line context descriptive flexfields.
- The reports for problem reports and corrective actions will show up the duplicate entries of affected objects as separate rows.

Note: The Generate Summary Report action will honor the access control list only when it's launched from Redwood.

Secure OTBI Report in Workflows

You can access workflow-related data in OTBI reports based on the View or Manage permissions assigned to you. The following workflow subject areas are now secured using access control lists:

- Product Management - Change Order Approvals Real Time
- Product Management - Change Order Real Time

Perform Guided Task Flow to Mass Replace Approvers or Assignees

You can use the guided task flow to perform a mass replacement of an approver or assignee. To do this, you must have the necessary permissions granted through the access control list, along with additional workflow controls.

Here's how you replace approvers and assignees:

1. Navigate to the Product Management work area.
2. In Actions click Guided Tasks.
3. Select the task configured by your administrator for replacing approvers or assignees.
4. Select replacement user.
5. Search for and select the user (approver or assignee on the workflow object) you want to replace and the replacement user.

You'll be prompted to select the user you want to replace and the user that you want to replace it with (that's the replacement user).

6. Select one or more workflow objects from the result.

You can view the list of workflow objects where the user is being added as an approver or assignee. You can choose one or more workflow objects for which you want to perform the replacement. You can further refine your search by filtering the results of the where used query. You can view the total number of workflow objects returned based on the query.

Note that only workflow participants associated with the current status are displayed, and replacements can only be made within this status. Additionally, the current status must be Open, Interim Approval, or Approval. Replacements can't be made if the status is Draft, Scheduled, or Complete. Similarly, assignees can be replaced only when the workflow status is Open, Interim Approval, or Approval.

For example, if you're trying to replace John Doe, who's an approver in the Approval status, the replacement won't take place if the current status of the change order is Open. The replacement can only occur once the change order has reached the Approval status, and you run this guided task at that point.

7. Review and submit.

You can review and submit the task for replacement.

8. View replacement status.

Generate Change Approval Summary Using Generative AI

You can use the Generate button on workflow objects within the Redwood page to create a formatted change summary.

The generated summary is included to the workflow's formatted description field and is supported for the following workflow objects:

- Change orders
- Change requests

The **Generative AI** feature will create a common section across change orders and change requests, and provide an overview based on the object description and additional details. This will include:

- Main Attributes: Reason Code, Priority, Status
- Configured Descriptive and Extensible Flexfields
- Affected Object Number, Lifecycle Phase, Revision, and Status
- Workflow Attachment updates

Another section specific to change orders and change requests is also generated.

Change orders will include a section titled Summary of Changes and will provide Affected Object Redline information:

- Structure Component change action, Item Number Quantity, Item Sequence, Lifecycle Phase and Revision
- AML change actions, Manufacturer Part Number, Manufacturer, Manufacturer Part Number Status, AML Status
- Substitute Component change action, Item Number, Item Sequence Lifecycle Phase, and New Item Number
- Reference Designator change action
- Attachment change action
- Workflow Attachment updates

Change requests will include a section titled Affected Items and Relationships and will gather information from the following:

- List of affected items
- List of relationships detailing Name, Type, Description, Relationship Type, and Relationship Status.

Note: This feature is enabled by default and to disable the Generate button, set the predefined profile option `ORA_ACA_WORKFLOW_GENAI_FORMAT_DESC` to No.

Points to Consider

- To get the best desirable response from AI, you can run the Generative AI feature several times, if required, for the same workflow object.
- Using sentence format in the Workflow Description field ensures an accurate summary.

- Providing descriptive and extensible flexfield attributes with appropriate names and values will result in a detailed summary.
- The response time of the prompt depends on the number of attributes, including descriptive and extensible flexfields, as well as the number of affected items, and redlines.
- When you manually enter values in the Formatted Description field while editing a workflow object, and then click Generate, your existing values will be replaced with AI-generated values. However, you can still revert to the previous values by clicking Cancel on the section edit.

Related Topics

- [Update Prompts Using the HCM Experience Design Studio Tool](#)

10 Set Up Problem Reports and Corrective Actions

Set Up Problem Reports and Corrective Actions As Change Types

Define problem reports and corrective actions as change types to use group approvals, additional workflow controls, and other advanced functionality available for change types.

This setup is recommended if you're implementing Quality Management for engineering design and development through Oracle Product Development Cloud. It's also required to enable supplier collaboration for issue identification and resolution.

You set up problem reports and corrective actions using the **Manage Change Order Types** setup task, instead of using the **Manage Quality Issue or Actions Types** task.

To set up problem reports and corrective actions as change types:

In the **Setup and Maintenance** work area, go to the following:

- Offering: Product Management
- Functional Area: Change Orders
- Task: Manage Change Order Types

Each type can be configured with additional workflow controls for workflow approval statuses, including status promotion policy, entry and exit criteria, actions that are allowed by workflow participants and more.

To enable users to access this feature, you must assign the following roles to them:

- Quality Analyst Job Role (ORA_ENQ_QUALITY_ANALYST_JOB)
- Manage Problem Report (ACA_MANAGE_PROBLEM_REPORT_PRIV) OR Manage Corrective Action (ACA_MANAGE_CORRECTIVE_ACTION_PRIV)
- Manage Item Change Order (EGO_MANAGE_ITEM_CHANGE_ORDER_PRIV)
- Data Security Policy: Access the item change for table EGO_ENGINEERING_CHANGES_B for the item changes they've have access to.

You can also configure extensible flexfields for a change type so that these fields appear at the header level on problem reports, and corrective actions. This feature is available only if you've opted in for the feature Use Extensible Flexfields on Changes, Problem Reports and Corrective Actions. For more information, see the related topics.

Shown in the table here are the configuration options available to you when you create problem reports and corrective actions as change types.

| Feature | Problem Reports and Corrective Actions as Change Types |
|-------------------|--|
| Create from items | No |

| Feature | Problem Reports and Corrective Actions as Change Types |
|--|--|
| Set Relationship rules | Yes |
| View on item Quality tab | Yes |
| Identify with Has Issue icon on a structure | No |
| Apply granular controls to set allowed actions for each status | Yes |
| Define who can create each object type (Creators) | Yes |
| Configure workflow | Yes |
| Allow/Disallow object creation | No |
| Disable using End Date | Yes |

The following table lists additional configuration options.

| Configuration | Problem Report/Corrective Action |
|---------------|----------------------------------|
| Fields | Descriptive flexfields |
| Pages | Page Composer |
| Scripting | Application Composer |
| REST Service | product ChangeOrders |

Related Topics

- [Configure Context Specific Attributes for Change Types](#)
- [Relationship Rules for Changes, Problem Reports, and Corrective Actions](#)
- [Understand Change Types](#)
- [Configure Entry and Exit Criteria for Change Objects](#)
- [Overview of Additional Workflow Controls](#)
- [Configure Extensible Flexfields for Change Types](#)
- [Watch Video: Problem Report and Corrective Action Exit and Entry Criteria](#)

Set Up for Problem Report Creation When Inspection Fails

You can use the predefined problem report types to autocreate nonconformance problem report instead of quality issues when inspections fail.

You can create problem reports of the predefined types in place of a quality issue, when nonconformity is reported during the inspection process and a rule is configured to create a quality issue. A problem report is automatically created when the rule is triggered from the inspection. The problem report is automatically associated with the inspection and other related objects such as assets, inventory, resources, work-in-process products, and receipts.

Note:

- You must set the profile option value for 'ORA_ENQ_INSP_CREATE_PR' to **Yes** to enable the option to create a problem report in place of a quality issue when there's a failure or nonconformance in inspection.
- The mapping of the priority for 'HIGH', 'MEDIUM' and 'LOW' lookup codes is already configured. If there are any configured lookup values added on Inspection for severity, you must add the same to the EGO_CHANGE_PRIORITIES lookup type.
- When the problem report is created from the inspection and the severity is "ORA_CRITICAL", you must add the value 'CRITICAL' to the EGO_CHANGE_PRIORITIES lookup type, for the problem report to show the correct priority.
- The profile option value is by default set to **No**.

The following nonconformance problem report types are supported:

- Nonconformance - Inventory
- Nonconformance - Resource
- Nonconformance - Receiving
- Nonconformance - Work in Process
- Nonconformance - Assets

You can also create these problem report types directly from the Quality Management work area outside the inspection workflow and configure the attributes Source, Supplier, Customer, and Manufacturer for visibility on the predefined types.

Points to Consider

- The problem report creation from the inspection would require the problem report number to be configured as one that automatically generates a sequence.

- The severity in a quality issue is mapped to the priority in a problem report. If there are any configured options for severity, remember to add the same as an option in priority too.

Related Topics

- [Autocreate Problem Reports When Inspections Fail](#)

Import Problem Reports and Corrective Actions

As part of data migration, you can use the File-Based Data Import (FBDI) to import problem reports and corrective actions in the Completed status.

Use the Change Order Import Template to import the completed problem reports and corrective actions for different item revisions.

Download the latest ChangeOrderImportTemplate.xlsm spreadsheet from the File-Based Data Import (FBDI) for SCM. In Change Orders, click ChangeOrderImportTemplate.xlsm.

Note: For problem reports and corrective actions FBDI import you don't need to specify the New Item Revision in the ChangeOrderImportTemplate.xlsm.

The steps to import problem reports and corrective actions are the same as the steps to import change orders. For more information, see [Import Changes](#).

Configure Context Specific Attributes for Change Types

You can configure context-specific attributes for change types at the header and line levels so that your users can view and edit the attributes on the change. This feature is also available for supplier portal users.

Here are business objects which support this feature:

- Change orders
- Change requests
- Problem reports
- Corrective actions

Configure Context-Specific Attributes at Line Level

1. In the Setup and Maintenance work area, go to the following:
 - Offering: Product Management
 - Functional Area: Change Orders
 - Task: Manage Change Order and New Item Request Line Descriptive Flexfields
2. Select the task in the Change Orders functional area.

3. Click **Actions > Edit**, to edit the flexfield named EGO_CHANGE_LINE.
4. Click **Manage Contexts**.
5. On the Manage Contexts page, click **Create**.
6. On the Create Context page:
 - o **Context Code** - this value must be same as the internal name of the change type for which you're creating context-specific attributes.
 - o Enter the other details and click **Save**.
7. In Context Sensitive Segments, click **Create**.
8. On the Create Segment page, enter the details of the segment. Click **Save and Close**.
9. Return to the Manage Change Order and New Item Request Line Descriptive Flexfields page. Navigate to the Context Sensitive Segments section and review the context sensitive segment you created in a previous step.
10. In Context Segment:
 - o **Value Set**: Select ORA_EGO_CHANGE_TYPES_VS.
 - o **Default Type**: Select Parameter.
 - Note**: If you've configured rules to propagate changes across organizations, ensure that you select values in both **Default Type** and **Value Set** fields. This is required for propagation to be completed successfully.
 - o **Default Value**: Select Product Context.
 - o **Display Type**: Select Hidden.
 - For Redwood pages**: To view change line context sensitive descriptive flexfields in the Additional attributes drawer on Redwood pages, you must change the **Display Type** to **List of Values**.
 - o Enter the other details of the segment and click **Save**.
11. Deploy flexfields using the Deploy Item Extensible Flexfields task (in the Setup and Maintenance work area for the Product Management Offering).

Configure Context-Specific Attributes at Header Level

Prerequisite: Note down the internal name of the change type for which you want to create context-specific attributes at the header level.

1. In the Setup and Maintenance work area, go to the following:
 - o Offering: Product Management
 - o Functional Area: Change Orders
 - o Task: Manage Change Order and New Item Request Header Descriptive Flexfields
2. Click **Manage Context**.
3. In the Manage Context window, click **Actions > Create**.
4. In the **Display Name** and the **Context Code** fields, enter the internal name of the change type for which you want to create descriptive flexfields at the header level. Note that the API name field gets populated automatically.
5. Click **Save**.
6. To create attributes, in Context Sensitive Segments, click **Create**.
7. In the **Create Segment** page, enter the details of the header level descriptive attribute. Click **Save and Close**.

You must repeat this step for each attribute.

- In the Manage Change Order and New Item Request Header Descriptive Flexfields page, click **Deploy Flexfields**.

Considerations for Adding Descriptive Flexfields

Here's the total number of global and context descriptive flexfields that you can create for each context:

| Datatype | Character Limit | Number of Global + Context Descriptive |
|-------------------|-----------------|--|
| Text | 150 | 50 |
| Text | 4000 | 20 |
| Number | - | 20 |
| Extensible Number | - | 100 |
| Date | - | 35 |
| Time Stamp | - | 10 |

Here's an example:

You can create a total of 50 Text fields. Let's say you've already created the following:

- 10 Global descriptive flexfields
- 10 Context descriptive flexfields

Then you'll have $50 - (10+10)$, that is, 30 fields that you can still create.

Note: The character limit is 4000 characters for descriptive flexfield attributes corresponding to table columns ATTRIBUTE26 through ATTRIBUTE30 and ATTRIBUTE56 through ATTRIBUTE70.

11 Manage Audit Policies

Manage Audit Policies

You can use audit policies to configure specific objects and attributes and include them in the audit. The Manage Audit Policies task enables you to select the attributes of the issue or action object that you want to audit.

Whenever you create, update, or delete an object or its attributes, navigate to Audit Reports to view the changes. The Audit History includes only those object fields selected for audit.

You can access this task from the following in the Setup and Maintenance work area:

- Offering: Product Management
- Functional Area: Audit Trail
- Task: Manage Audit Policies

Here are the steps to configure which attributes appear in the audit report:

1. In the window that opens, click the **Configure Business Object Attributes** button.
2. From the Product list, select:
 - **Quality Issue and Action Management** for quality issues and actions.
 - **Product Hub** for item and change.
3. Select the issue or action object and click **Create**.
4. Select all the additional attributes that must be part of the audit from the **Select and Add Audit Attributes** dialog.
5. Click **OK**.
6. Click **Save and Close**.

You can also enable the objects that you create or configure using Application Composer for audit. In the Product list, these objects appear within Supply Chain Management Common Components.

Note: The audit framework doesn't support long text (up to 4500 characters) and rich text attributes.

Objects You Can Enable for Audit

The following table lists objects and attributes in the Quality Management work area that you can enable for auditing.

| Object | Attribute |
|---------------|--|
| Quality Issue | <ul style="list-style-type: none"> • Quality Issue • Quality Issue Attachment • Quality Issue Affected Object |

| Object | Attribute |
|----------------|--|
| | <ul style="list-style-type: none"> • Destination Quality Issue • Source Quality Issue |
| Quality Action | <ul style="list-style-type: none"> • Quality Action • Quality Action Attachment • Quality Action Affected Object • Destination Quality Action • Source Quality Action |

Business Objects in Changes Node

The following table provides the business objects for the Changes parent node.

| Node Name | Node Description | Parent Node |
|-------------------------------------|---|---------------|
| Changes | <p>Includes a collection of business objects that maintain change order data.</p> <p>Note: To view trading partner reference attributes in audit reports for change orders, problem reports, and corrective actions, enable the attributes Customer, Supplier, Source, and Manufacturer for audit.</p> | |
| Change Object | Change object header level attributes | Changes |
| Change Object Attachments | Change object attachment attributes | Change Object |
| Affected Objects | Affected object attributes | Change Object |
| Change Object Tasks | Change object task attributes | Change Object |
| Source Change Object | Source change object attributes | Change Object |
| Destination Change Object | Destination change object attributes | Change Object |
| Source Change Object Rule | Source and Destination object type and status attributes | Change Object |
| Destination Change Object Rule | Destination and Source object type and status attributes | Change Object |
| Change Object Extensible Flexfields | Extensible flexfield attributes for change orders | Change Object |

12 OTBI Reports in Quality Management

Overview of OTBI Reports in Quality Management

Generate Oracle Transactional Business Intelligence (OTBI) reports from inspection results to quickly view, analyze, and make informed decisions.

While generating a report, you may use one of the following as the report source:

- Data model
- Spreadsheet
- Subject area

For example, to analyze quality results, you can use the "Quality Inspection Results Real Time" subject area as source, and generate a report in the required layout with selected fields in it.

Related Topics

- [Overview of Ad Hoc and Inline Inspections](#)

Navigate from OTBI Reports to Quality Issues and Actions

Oracle Transactional Business Intelligence (OTBI) reports provide a deep perception of situations in quality issues and actions. Navigating from an OTBI report to the actual record in Quality Management helps you take quick and appropriate action on specific objects.

Let's create a report with links that will take you directly to the object in the report. Firstly, begin by searching where you can copy the basic URL format for an object's deep link.

1. Navigate to Tools > Deep Links list where you start creating your dynamic URL.
2. Search for Quality and from the search results click Quality Action.
3. From the search results, you can find the action and the object type to use. Copy the URL and paste it into a text file
4. Add the remaining details to the URL like the object key. Example: `&objKey=issueId=<ISSUE_ID>`

In the Overview page of the Quality Management work area, expand the **Reports and Analytics** side panel and click the **Browse Catalog** icon to navigate to OTBI.

1. From the Catalog pane, click New and select the **Analysis** option.
2. From the panel that opens, select a **Subject Area**. For example: Enterprise Quality Issues Real Time.
3. Double-click the column names in the **Subject Areas** pane to add them to the analysis.
4. You must add the Object Name and ID. Other columns of data are optional. For example: If you're creating navigation to Quality Management, Quality Issue Name, Issue ID must be available in the query found in Quality Issues Details.
5. Set **Issues ID** to a **Number Format**.

- a. In the Issue ID column (Selected Columns), click the wheel icon and select Column Properties.
 - b. In the Column Properties dialog, from the Data Format tab, select the Override Default Data Format check box.
 - c. Change the Treat Numbers As field to Number and set the Decimal Places to Zero.
 - d. Click OK.
6. Set Name to a URL, so that it opens the selected object in another tab.
- a. In the Issue Name column (Selected Columns), click the wheel icon and select Column Properties.
 - b. Click **Interaction**. Select Actions Links from the Primary Interaction list to add a new link format.
 - c. Click the plus icon to add a new action link. In the New Action Link dialog, click the Create New Action icon and select Navigate to a Web Page.
 - d. Enter the URL of the work area that you want to navigate from OTBI.
For quality actions, use **https://<hostname>/fscmUI/faces/deeplink?objType=ACTION&action=EDIT&objKey=actionId=<ACTION_ID>**
For quality issues, use **https://<hostname>/fscmUI/faces/deeplink?objType=ISSUES&action=EDIT&objKey=issueld=<ISSUE_ID>**
7. Let's **Define Parameters**.
- a. Click Define Parameters.
 - b. In the "objKey" row, click the list icon in the Value column and select Column Value. Now click the Column Value list icon and select "Enterprise Quality Issues Real Time"."Quality Issues Details"."Issue ID" from the list.
 - c. In the URL field, add issueld (or actionId) into the URL so that the final part shows as:
&objKey=issueld=@{3}
 - d. Check the **Fixed and Hidden** check boxes for each row.
 - e. Click **Options** and the Action Options window opens.
 - f. Check the 'Open in New Window' check box and click OK. You return to the Create New Action window.
8. Click OK. You return to the New Action Link window.
9. Click OK. You return to the Column Properties window.
10. Check the 'Don't display in a pop-up if only one action link is available at runtime' check box.
11. Click OK.
12. Save the report. Click Results to display the report values.
13. Click any object name link and the quality issue or action opens in the Edit page in Quality Management.

Note: The link to the quality issue or action is enabled only if the deep link is configured in reports.

For more details, refer the Subject Areas for Transactional Business Intelligence in SCM guide.

Add Configured Attributes to Reports

You can configure attributes for quality issues and actions using Application Composer and use these attributes in OTBI reports.

The following are the supported field types for quality objects: Text, Number, Date, Long Text, Check box, Percentage, Datetime, Record Type, Choice List (Fixed), Choice List (Dynamic), and Formula.

To view configured attributes in reports, you must first add them into the quality analyses. To create a new analysis, navigate to Tools > Reports and Analytics > Browse Catalog > New > Analysis.

- For Quality Action reports: Select Enterprise Quality Actions Real Time subject area > Quality Actions Custom Attributes
- For Quality Issue reports: Select Enterprise Quality Issues Real Time subject area > Quality Issues Custom Attributes

You can add configured long text attributes to your analysis to include descriptions, closure reasons, resolution notes, and so on, in your quality reports. These attributes are Character Large Object (CLOB) fields.

Related Topics

- [Long Text Fields](#)

