

Oracle®

SQL Developer for VS Code



Release 25.1
G29444-01
April 2025

ORACLE®

Oracle SQL Developer for VS Code, Release 25.1

G29444-01

Copyright © 2024, 2025, Oracle and/or its affiliates.

Primary Author: Celin Cherian

This software and related documentation are provided under a license agreement containing restrictions on use and disclosure and are protected by intellectual property laws. Except as expressly permitted in your license agreement or allowed by law, you may not use, copy, reproduce, translate, broadcast, modify, license, transmit, distribute, exhibit, perform, publish, or display any part, in any form, or by any means. Reverse engineering, disassembly, or decompilation of this software, unless required by law for interoperability, is prohibited.

The information contained herein is subject to change without notice and is not warranted to be error-free. If you find any errors, please report them to us in writing.

If this is software, software documentation, data (as defined in the Federal Acquisition Regulation), or related documentation that is delivered to the U.S. Government or anyone licensing it on behalf of the U.S. Government, then the following notice is applicable:

U.S. GOVERNMENT END USERS: Oracle programs (including any operating system, integrated software, any programs embedded, installed, or activated on delivered hardware, and modifications of such programs) and Oracle computer documentation or other Oracle data delivered to or accessed by U.S. Government end users are "commercial computer software," "commercial computer software documentation," or "limited rights data" pursuant to the applicable Federal Acquisition Regulation and agency-specific supplemental regulations. As such, the use, reproduction, duplication, release, display, disclosure, modification, preparation of derivative works, and/or adaptation of i) Oracle programs (including any operating system, integrated software, any programs embedded, installed, or activated on delivered hardware, and modifications of such programs), ii) Oracle computer documentation and/or iii) other Oracle data, is subject to the rights and limitations specified in the license contained in the applicable contract. The terms governing the U.S. Government's use of Oracle cloud services are defined by the applicable contract for such services. No other rights are granted to the U.S. Government.

This software or hardware is developed for general use in a variety of information management applications. It is not developed or intended for use in any inherently dangerous applications, including applications that may create a risk of personal injury. If you use this software or hardware in dangerous applications, then you shall be responsible to take all appropriate fail-safe, backup, redundancy, and other measures to ensure its safe use. Oracle Corporation and its affiliates disclaim any liability for any damages caused by use of this software or hardware in dangerous applications.

Oracle®, Java, MySQL, and NetSuite are registered trademarks of Oracle and/or its affiliates. Other names may be trademarks of their respective owners.

Intel and Intel Inside are trademarks or registered trademarks of Intel Corporation. All SPARC trademarks are used under license and are trademarks or registered trademarks of SPARC International, Inc. AMD, Epyc, and the AMD logo are trademarks or registered trademarks of Advanced Micro Devices. UNIX is a registered trademark of The Open Group.

This software or hardware and documentation may provide access to or information about content, products, and services from third parties. Oracle Corporation and its affiliates are not responsible for and expressly disclaim all warranties of any kind with respect to third-party content, products, and services unless otherwise set forth in an applicable agreement between you and Oracle. Oracle Corporation and its affiliates will not be responsible for any loss, costs, or damages incurred due to your access to or use of third-party content, products, or services, except as set forth in an applicable agreement between you and Oracle.

Contents

Preface

Audience	vi
Conventions	vi
Documentation Accessibility	vi

1 Changes in Release 25.1 for SQL Developer for VS Code

2 Getting Started

2.1 Installing Oracle SQL Developer for VS Code	2-1
2.1.1 File Permissions for User Accounts in Windows Domain	2-2
2.2 Connecting to Your Database	2-4
2.2.1 Creating a Connection	2-5

3 Using SQL Developer for VS Code

3.1 Working with Database Objects	3-1
3.1.1 Tables	3-2
3.1.2 Views	3-3
3.1.3 Duality Views	3-4
3.1.4 Indexes	3-4
3.1.5 Packages	3-4
3.1.6 Procedures	3-4
3.1.7 Functions	3-5
3.1.8 MLE Environments	3-5
3.1.9 JavaScript Modules	3-5
3.1.10 Triggers	3-5
3.1.11 Types	3-5
3.1.12 Sequences	3-5
3.1.13 Synonyms (Public and Private)	3-5
3.1.14 Other Users	3-6
3.2 Working with JSON-Relational Duality Views	3-6
3.2.1 Create a Duality View	3-6

3.2.2	Edit a Duality View	3-8
3.2.3	Insert a Data Record in a Duality View	3-9
3.2.4	Edit a Data Record in a Duality View	3-9
3.2.5	Display the JSON Data Guide Diagram for a Duality View	3-10
3.3	Managing JavaScript Modules	3-11
3.3.1	Create a JavaScript Module	3-11
3.3.1.1	Example for Create a JavaScript Module	3-12
3.3.2	Open a JavaScript Module	3-12
3.3.3	Show JavaScript Module Details	3-13
3.3.4	Compile JavaScript Module	3-13
3.3.5	Delete a JavaScript Module	3-13
3.4	Managing MLE Environments	3-13
3.4.1	Create an MLE Environment	3-14
3.4.1.1	Example for Create an MLE Environment	3-14
3.4.2	Import a Module to an MLE Environment	3-14
3.4.3	Compile an MLE Environment	3-15
3.4.4	Delete an MLE Environment	3-15
3.5	Entering and Modifying Data	3-15
3.6	Using the SQL Worksheet	3-17
3.6.1	SQLcl Commands Supported in the SQL Worksheet	3-18
3.6.2	Connection Management	3-18
3.6.3	Script Runner	3-19
3.6.4	Explain Plan	3-19
3.6.5	Task Monitor	3-21
3.6.6	SQL History	3-22
3.6.7	Using Snippets to Insert Code Fragments	3-23
3.6.8	Reports	3-24
3.7	Running Functions and Procedures	3-25
3.8	Debugging PL/SQL Objects	3-26
3.8.1	Required Debugging Database Privileges	3-26
3.8.2	Understanding Database Debug Sessions	3-26
3.8.3	Debugging a PL/SQL Object	3-28
3.9	Using Real Time SQL Monitor	3-29
3.10	Using Folders to Organize Connections	3-31
3.11	Using Filters	3-31
3.12	Using Preferences	3-32

4 Tutorial: Creating Objects for a Small Database

4.1	Create a Table (BOOKS)	4-1
4.2	Create a Table (PATRONS)	4-2
4.3	Create a Table (TRANSACTIONS)	4-2

4.4	Create Two Sequences	4-3
4.5	Insert Data into the Tables	4-3
4.6	Create a View	4-4
4.7	Create a PL/SQL Procedure	4-4
4.8	Use the SQL Worksheet for Queries	4-5

5 Third-Party License Information

5.1	@emotion/react 11.13.5	5-1
5.2	@emotion/styled 11.13.5	5-13
5.3	@mui/material 6.1.7	5-21
5.4	@mui/date-pickers 7.22.2	5-27
5.5	@vscode/l10n 0.0.18	5-31
5.6	ag-grid-community 32.3.3	5-31
5.7	ag-grid-react 32.3.3	5-32
5.8	babel-standalone 7.26.2	5-33
5.9	cross-fetch 4.0.0	5-33
5.10	dayjs 1.11.13	5-35
5.11	echarts 5.6.0	5-36
5.12	Jetty 12.0.13	5-38
5.13	monaco-editor 0.52.0	5-50
5.14	react 18.3.1	5-51
5.15	react-dom 18.3.1	5-52
5.16	react-tabs 6.0.2	5-54
5.17	react-window 1.8.10	5-56
5.18	vscode-codicons 0.0.36	5-58
5.19	vscode-languageclient 9.0.1	5-65
5.20	vscode-webview-ui-toolkit 1.4.0	5-68
5.21	winston 3.17.0	5-70
5.22	ws 8.18.0	5-77
5.23	xml2js 0.6.2	5-78
5.24	yauzl 3.2.0	5-79

Index

Preface

This guide provides usage information about Oracle SQL Developer for VS Code.

Audience

This guide is intended for those using the Oracle SQL Developer extension in Visual Studio Code.

Conventions

The following text conventions are used in this document:

Convention	Meaning
boldface	Boldface type indicates graphical user interface elements associated with an action, or terms defined in text or the glossary.
<i>italic</i>	Italic type indicates book titles, emphasis, or placeholder variables for which you supply particular values.
<code>monospace</code>	Monospace type indicates commands within a paragraph, URLs, code in examples, text that appears on the screen, or text that you enter.

Documentation Accessibility

For information about Oracle's commitment to accessibility, visit the Oracle Accessibility Program website at <http://www.oracle.com/pls/topic/lookup?ctx=acc&id=docacc>.

Access to Oracle Support

Oracle customers have access to electronic support through My Oracle Support. For information, visit <http://www.oracle.com/pls/topic/lookup?ctx=acc&id=info> or visit <http://www.oracle.com/pls/topic/lookup?ctx=acc&id=trs> if you are hearing impaired.

1

Changes in Release 25.1 for *SQL Developer* for VS Code

The new features in this release are:

- Using folders to organize connections
See [Using Folders to Organize Connections](#)
- Managing JavaScript Modules and MLE Environments
See [Managing JavaScript Modules](#) and [Managing MLE Environments](#)

2

Getting Started

Oracle SQL Developer for VS code is a new, more powerful version of Oracle SQL Developer desktop that is now freely available as an extension in Visual Studio Code. In the first release, you can browse, edit, and delete objects, run SQL statements and scripts, edit and run PL/SQL code, and manipulate and export data.

You can connect to any target Oracle Database schema using standard Oracle Database authentication. Once connected, you can perform operations on objects in the database.

Topics:

- [Installing Oracle SQL Developer for VS Code](#)
- [Connecting to Your Database](#)

2.1 Installing Oracle SQL Developer for VS Code

Oracle SQL Developer for VS code is available for all major platforms.

Perform the following steps to install Oracle SQL Developer for VS Code:



Note:

After installing it the first time, the SQL Developer extension for VS Code is automatically updated as new versions become available.

1. Click the **Extensions** icon in the Activity Bar on the left side or use the **View: Extensions** command (Ctrl+Shift+X).
2. In the Extensions pane, in the Search field, enter **SQL Developer**.
SQL Developer appears as one of the search results.
3. In the result entry, click **Install**.
SQL Developer appears in the left pane under INSTALLED along with a SQL Developer icon in the left side bar.
4. Click the icon to open SQL Developer. In the left pane, Connections and SQL Snippets appear.

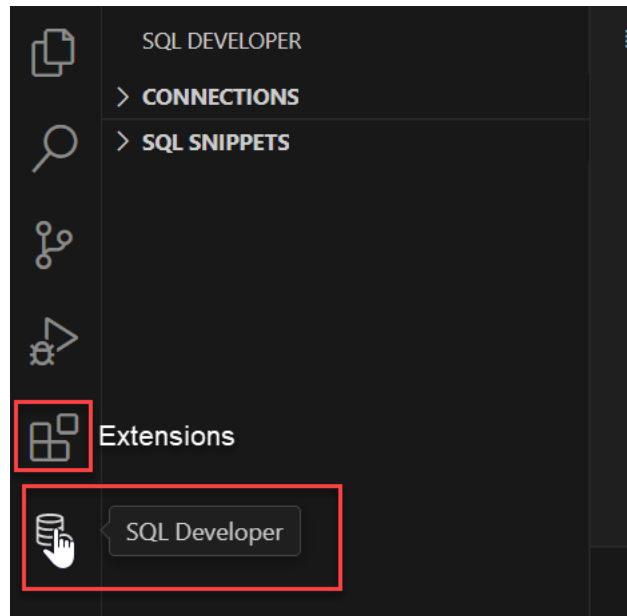

2.1.1 File Permissions for User Accounts in Windows Domain

If there are both local and domain accounts for a user in Windows, the directory is assigned to the local account, creating inaccessible secure storage for the domain account. That is, a DBTools directory owned by the local user is created in the domain user's AppData\Roaming location.

To resolve this issue:

1. Uninstall SQL Developer for VS Code release 23.4.0.
2. Remove the DBTools directory.

As the domain user, if you try to open `<domain-user>/AppData/Roaming/DBTools`, you will get an error message.

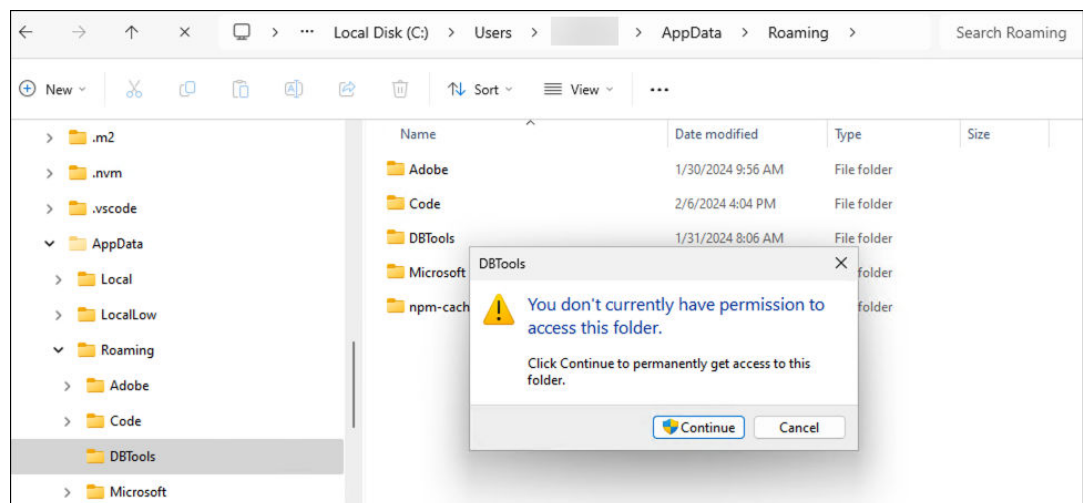

To resolve this, do one of the following:

- If you are also an administrator, you are prompted for access, then you can delete the directory before installing a new version.
- If you are not an administrator, contact an administrator who can help to delete the directory.
- If you know both local and domain passwords, provide local account access to your domain user directory.

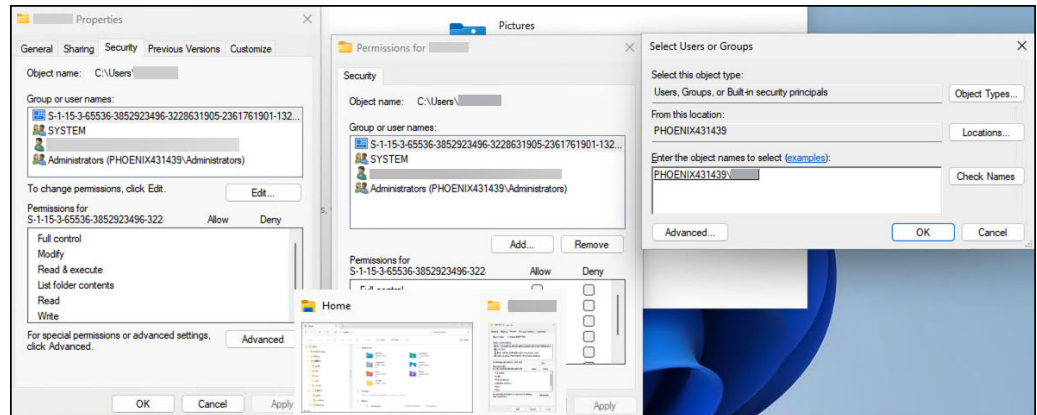

Ignore any errors as the focus is on the path to `AppData\Roaming\DBTools`.

Permissions are as shown in the following figure:

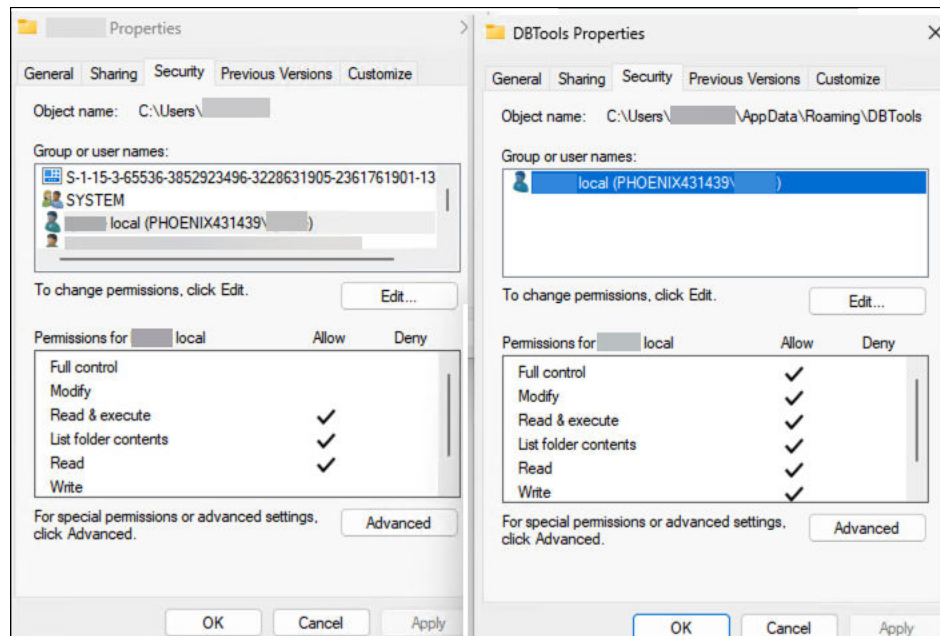

Log in as local user and navigate to `<domain user>\AppData\Roaming`, and then delete `DBTools`.

Log in as domain user and remove local account access to the domain account home directory.

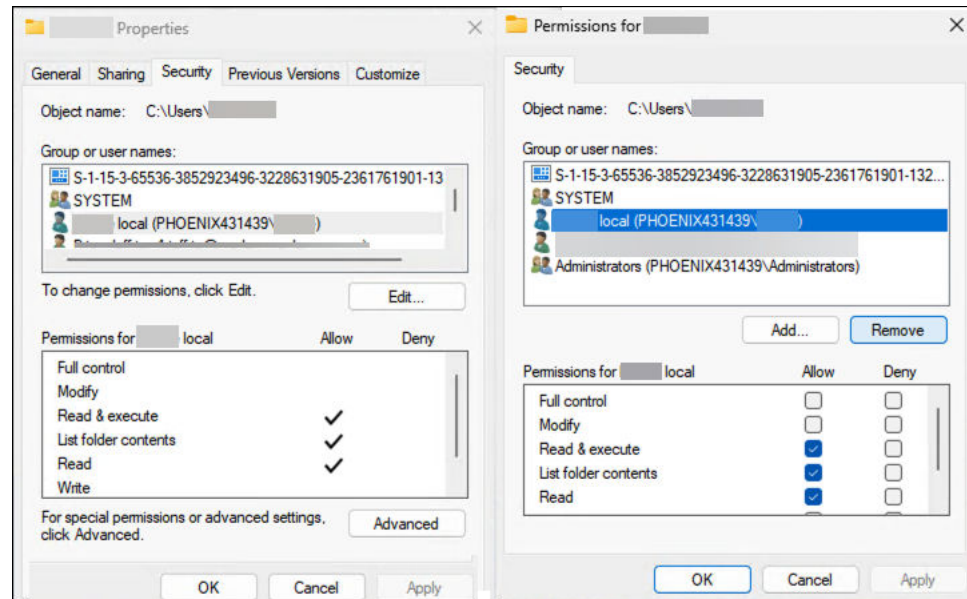

3. Install SQL Developer for VS Code release 23.4.1.

2.2 Connecting to Your Database

A connection is a SQL Developer object that specifies the necessary information for connecting to a specific database as a specific user of that database. You must have at least one database connection (existing or created) to use SQL Developer for VS Code.

You can connect to any target Oracle database schema using standard Oracle database authentication. Once connected, you can perform operations on objects in the database.

The actions that you can perform for connections are:

- **Add:** To create a new connection. Click the **Add** icon next to Connections, enter the connection information and click **Connect**. For more information, see [Creating a Connection](#).
- **Edit:** To edit an existing connection. In the Connections panel, right-click the connection name and select **Edit**. Change any connection information except the connection name, and click **Save** or **Connect**.
- **Clone:** To create a new connection when one or more connections already exist. In the Connections panel, select an existing connection, right-click and click **Clone**. Change the Connection name to the desired name, edit other connection information as needed, and click **Save** or **Connect** to create the new connection.
- **Refresh:** To update the connection to include any changes that were made. Click the Refresh icon next to the connection name to refresh the connection.
- **Open SQL Worksheet:** To open a SQL Worksheet pane for the connection. Right-click the connection name, and select **Open SQL Worksheet**. See [Using the SQL Worksheet](#)
- **Open SQLcl:** To start the SQLcl command line in the Terminal tab for the opened database connection. Right-click the connection name, and select **Open SQLcl**.
- **Reconnect:** To reconnect to a connection where the session has been terminated. Right-click the name in the Connections panel, and select **Reconnect**.
- **Disconnect:** To disconnect from the current connection. Right-click the name in the Connections panel, and select **Disconnect**.

- **Delete:** To delete a connection (that is, delete it from SQL Developer, not merely disconnect from the current connection), right-click the connection name in the Connections panel display and select **Delete**. Deleting a connection does not delete the user associated with that connection.

2.2.1 Creating a Connection

Perform the following steps to create a new connection:

1. In the Connections panel, click the **Add** icon.

The Create Connection pane appears.

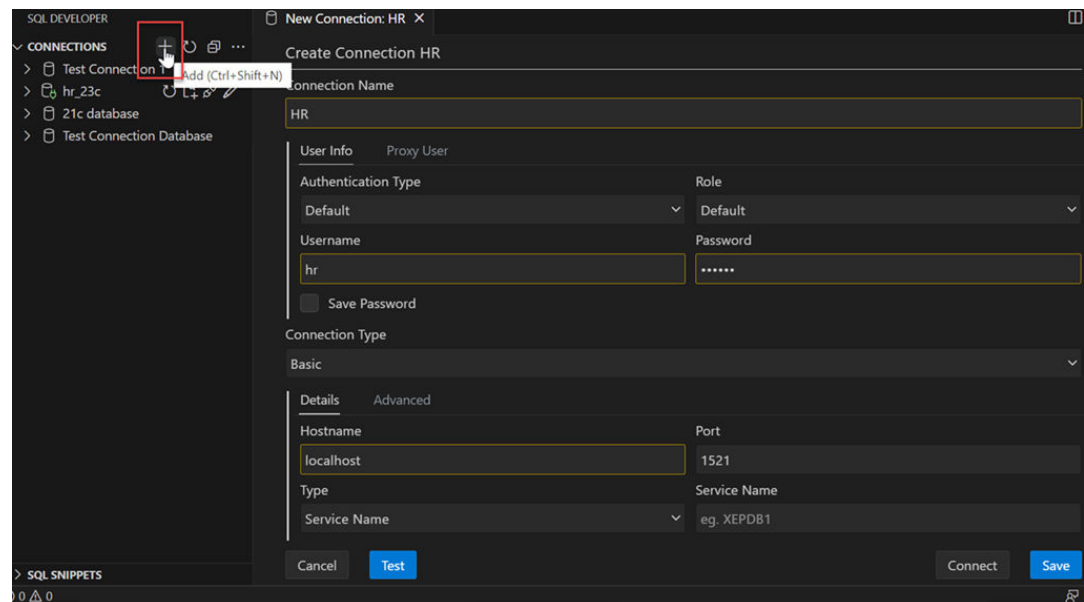

2. Enter the fields as follows:

Connection Name: An alias for a connection to the database using the information that you enter. (The connection name is not stored in the database, and the connection is not a database object.) Suggestion: Include the database name (SID) and user name in the connection name. Example: personnel_joe for connecting to the personnel database as user Joe.

User Info Tab

- **Role:** The set of privileges to be associated with the connection. For a user that has been granted the SYSDBA system privilege, you can specify a connection that includes the privilege.
- **Username:** Name of the database user for the connection. This user must have sufficient privileges to perform the tasks that you want to perform while connected to the database, such as creating, editing, and deleting tables, views, and other objects.
- **Password:** Password associated with the specified database user.
- **Save Password:** If this option is checked, the password is saved with the connection information, and you will not be prompted for the password on subsequent attempts to connect using this connection.
- **Connection Type:** Select Basic, TNS, Cloud Wallet, or Custom JDBC URL. The display of fields changes to reflect any change in connection type. For any Oracle

connection type, there is an **Advanced** tab that you can use to set custom JDBC properties.

— **Basic Connection Type**

- * **Hostname:** Host system for the Oracle database.
- * **Port:** Listener port.
- * **Type:** Database name.
- * **Service Name:** Network service name of the database (for a remote database connection over a secure connection).

— **TNS Connection Type**

- * **Network Alias:** Oracle Net alias for the database.
- * **TNS File Location:** Displays the directory where your TNSNAMES.ORA file is located. Click the **Edit in Settings** link to add or change the location.
- * **Connect Identifier:** Oracle Net connect identifier.

— **Cloud Wallet Connection Type**

This connection type is relevant for Oracle Cloud connections that use Oracle Wallet.

- * **Configuration File:** Client credentials zip file downloaded from the Cloud service console.
- * **Service:** Service name in the client credentials file. This field is automatically prefilled after the client credential file is selected.
- * **Proxy** tab: Cloud Wallet connections support a custom proxy.

— **Custom JDBC Connection Type**

- * **Custom JDBC URL:** URL for connecting directly from Java to the database, it overrides any other connection type specification. If you are using TNS or a naming service with the OCI driver, you must specify this information:
Example:

```
jdbc:oracle:thin:scott/@localhost:1521:orcl
```

Note that in this example, the "@" is required, and the user will be prompted to enter the password.

3. Click **Test** to test the database connection before opening it.
4. Click **Save** to save the connection details, or click **Connect** to open the connection.

3

Using SQL Developer for VS Code

This chapter covers the following topics:

Topics:

- [Working with Database Objects](#)
- [Working with JSON-Relational Duality Views](#)
- [Managing JavaScript Modules](#)
- [Managing MLE Environments](#)
- [Entering and Modifying Data](#)
- [Using the SQL Worksheet](#)
- [Running Functions and Procedures](#)
- [Debugging PL/SQL Objects](#)
- [Using Folders to Organize Connections](#)
- [Using Filters](#)
- [Using Preferences](#)

3.1 Working with Database Objects

The SQL Developer for VS code interface uses the left side for navigation to find and select objects, and the right side to display information about selected objects.

In the Connections panel, you can browse, edit and delete objects.

To search for an object within an object type, for example, a specific table, click **Tables** and type the name of the object. Even as you type, objects matching the letters entered are highlighted.

Click a database object to open it in the right panel. A tabular display of the object's properties are displayed. In the following figure, click the SQL tab to see the corresponding SQL source code for the COUNTRIES table.

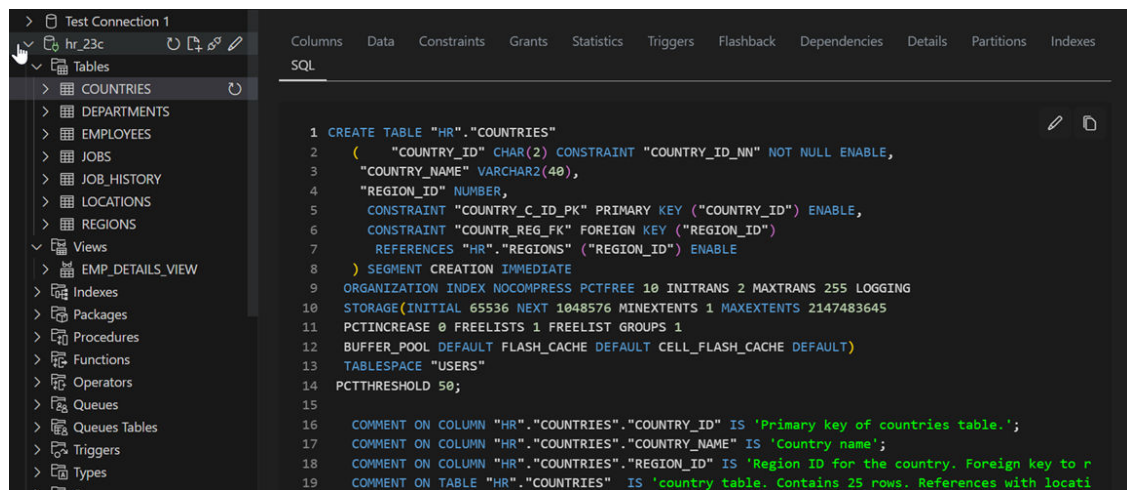

The object types available are:

- [Tables](#)
- [Views](#)
- [Duality Views](#)
- [Indexes](#)
- [Functions](#)
- [Procedures](#)
- [Packages](#)
- [Triggers](#)
- [Types](#)
- [Sequences](#)
- [Synonyms \(Public and Private\)](#)
- [Other Users](#)

3.1.1 Tables

You can perform the following operations on a table by right-clicking the table name in the Connections navigator and selecting an item from the menu:

- **Open:** Opens the table in the right panel.
- **Table:** Table actions include Rename, Copy (create a copy using a different name), Drop (delete the table), Truncate (delete existing data without affecting the table definition), Lock (set the table lock mode: row share, exclusive, and so on), Comment (descriptive comment explaining the use or purpose of the table), Parallel (change the default degree of parallelism for queries and DML on the table), No Parallel (specify serial execution), Count Rows (return the number of rows), and Generate Table API (generate statements for a PL/SQL procedure to perform operations on the table).
- **Column:** Column actions include Comment (descriptive comment about a column), Add, Drop, Rename and Normalize.

- **Index:** Options include Create (create an index on specified columns), Create Text (create an Oracle Text index on a column), Create Text (create a function-based index on a column), and Drop.
- **Constraint:** Options include Enable or Disable Single, Drop (delete a constraint), Add Check (add a check constraint), Add Foreign Key, and Add Unique.
- **Statistics:** Options include Gather Statistics (compute exact table and column statistics and store them in the data dictionary) and Validate Structure (verifies the integrity of each data block and row, and for an index-organized table also generates the optimal prefix compression count for the primary key index on the table). Statistics are used by the Oracle Database optimizer to choose the execution plan for SQL statements that access analyzed objects.
- **Storage:** Options include Shrink Table (shrink space in a table, for segments in tablespaces with automatic segment management) and Move Table (to another tablespace). The Shrink Table options include Compact (only defragments the segment space and compacts the table rows for subsequent release, but does not readjust the high water mark and does not release the space immediately) and Cascade (performs the same operations on all dependent objects of the table, including secondary indexes on index-organized tables).
- **Trigger:** Options include Create, Create PK from Sequence (create a before-insert trigger to populate the primary key using values from a specified sequence), Enable or Disable All, Enable or Disable Single, and Drop (delete the trigger).

You can perform the following operations on a column in a table by right-clicking the column name in the Connections navigator and selecting an item from the menu:

- **Rename:** Renames the column.
- **Drop:** Deletes the column (including all data in that column) from the table.
- **Comment:** Adds a descriptive comment about the column.
- **Encrypt** (for Oracle Database Release 10.2 and higher, and only if the Transparent Data Encryption feature is enabled for the database): Displays a dialog box in which you specify a supported encryption algorithm to be used for encrypting all data in the column. Current data and subsequently inserted data are encrypted.
- **Decrypt** (for Oracle Database Release 10.2 and higher, and only if the Transparent Data Encryption feature is enabled for the database): Decrypts data in the column that had been encrypted, and causes data that is subsequently inserted not to be encrypted.
- **Normalize:** Creates a new table using the distinct values in the specified column. You must specify names for the new table and its primary key column, as well as a sequence name and trigger name.

3.1.2 Views

You can perform the following operations on a view by right-clicking the view name in the Connections panel and selecting an item from the menu:

- **Open:** Opens the view in the right pane.
- **Rename:** Renames the view.
- **Drop:** Deletes the view.
- **Compile:** Recompiles the view, to enable you to locate possible errors before runtime. You may want to recompile a view after altering one of its base tables to ensure that the change does not affect the view or other objects that depend on it.

To create a view:

1. Right-click the **Views** node and select **Create (simple)**.
2. Enter **View Name** and **SQL Query**.
3. Click **Apply**.

3.1.3 Duality Views

See [Working with JSON-Relational Duality Views](#)

3.1.4 Indexes

You can perform the following operations on an index by right-clicking the index name in the Connections navigator and selecting an item from the menu:

- **Open:** Opens the index in the right pane.
- **Drop:** Deletes the index.
- **Rebuild:** Recreates the index or one of its partitions or subpartitions. If the index is unusable, a successful rebuild operation makes the index usable. For a function-based index, rebuilding also enables the index; however, if the function on which the index is based does not exist, the rebuild operation fails.
- **Rename:** Changes the name of the index.
- **Make Unusable:** Prevents the index from being used by Oracle in executing queries. An unusable index must be rebuilt, or dropped and re-created, before it can be used again.
- **Coalesce:** Merges the contents of index blocks, where possible, to free blocks for reuse.
- **Compute Statistics:** For a function-based index, collects statistics on both the index and its base table using the DBMS_STATS package. Such statistics will enable Oracle Database to correctly decide when to use the index.
- **Rebuild Index Partition:** Rebuilds a specified index partition.
- **Drop Index Partition:** Drops (deletes) a specified index partition.

3.1.5 Packages

You can perform the following operations on a package by right-clicking the package name in the Connections navigator and selecting an item from the menu:

- **Open:** Opens the package in the right pane.
- **Run:** Lets you select a member in the package and run it.
- **Drop Package:** Deletes the package.

3.1.6 Procedures

You can perform the following operations on a procedure by right-clicking the procedure name in the Connections navigator and selecting an item from the menu:

- **Open:** Displays the procedure text so that you can view and edit it.

- **Run:** Displays the PL/SQL dialog box, and then executes the procedure.
- **Drop:** Deletes the procedure.

3.1.7 Functions

You can perform the following operations on a function by right-clicking the function name in the Connections navigator and selecting an item from the menu:

- **Open:** Opens the function in the right pane.
- **Drop:** Deletes the function.
- **Grant:** Enables you to grant available privileges on the function to selected users.
- **Revoke:** Enables you to revoke available privileges on the function from selected users.

3.1.8 MLE Environments

See [Managing MLE Environments](#)

3.1.9 JavaScript Modules

See [Managing JavaScript Modules](#)

3.1.10 Triggers

Triggers are stored PL/SQL blocks associated with a table, a schema, or the database, or anonymous PL/SQL blocks or calls to a procedure implemented in PL/SQL or Java. Oracle Database automatically executes a trigger when specified conditions occur.

See [Oracle Database 2 Day Developer's Guide](#)

3.1.11 Types

A data type associates a fixed set of properties with the values that can be used in a column of a table or in an argument of a function or procedure. These properties cause Oracle Database to treat values of one data type differently from values of another data type. Most data types are supplied by Oracle, although users can create data types.

See [Oracle Database Concepts](#)

3.1.12 Sequences

Sequences are used to generate unique integers. You can use sequences to automatically generate primary key values.

See [Oracle Database 2 Day Developer's Guide](#)

3.1.13 Synonyms (Public and Private)

Synonyms provide alternative names for tables, views, sequences, procedures, stored functions, packages, materialized views, Java class database objects, user-defined object types, or other synonyms. The Connections navigator has a Synonyms node for all synonyms (public and private) owned by the user associated with the specified connection, and a Public Synonyms node for all public synonyms on the database associated with the connection.

See [Oracle Database 2 Day Developer's Guide](#)

3.1.14 Other Users

Database users are accounts through which you can log in to the database. In the Connections navigator, you can see the Other Users in the database associated with a connection, but the objects that you are allowed to see for each user are determined by the privileges of the database user associated with the current database connection.

3.2 Working with JSON-Relational Duality Views

A JSON-relational duality view exposes data stored in relational database tables as JSON documents. These documents are generated on demand. Duality views organize your data both relationally and hierarchically. This means that applications can access (create, query, modify) the same data as a set of JSON documents or as a set of related tables and columns, and both approaches can be employed at the same time.

For more information about JSON- Relational Duality Views, see [Oracle® Database JSON-Relational Duality Developer's Guide](#).

In the SQL Developer extension for VS Code, Duality View is treated as an object type and is available as a separate node in the Connections panel. The tasks that you can perform are:

- [Create](#) a duality view using the Duality View Builder.
- [Edit](#) a duality view.
- [Insert](#) a data record in a duality view.
- [Edit](#) a data record in a duality view.
- [Display](#) the JSON Data Guide Diagram for a duality view.

3.2.1 Create a Duality View

You can use the Duality View Builder to create a duality view.



Note:

The tables used to define a duality view must satisfy certain [requirements](#). If these requirements are not met, an error is raised when you try to create the view.

Also, see [Restrictions for JSON-Relational Duality Views](#).

1. In the Connections panel, right-click the **Duality Views** node and select **Duality View Builder**.

The Duality View Builder interface appears. It consists of three parts: the diagram panel, the preview panel, and the definition panel. Enter a name for the duality view in the **Name** field on top, and click **Save to File** to save and continue working at a later time.

Diagram Panel

- From the toolbar, select **Add Root Table**. In the following figure, the table `Employees` is selected.

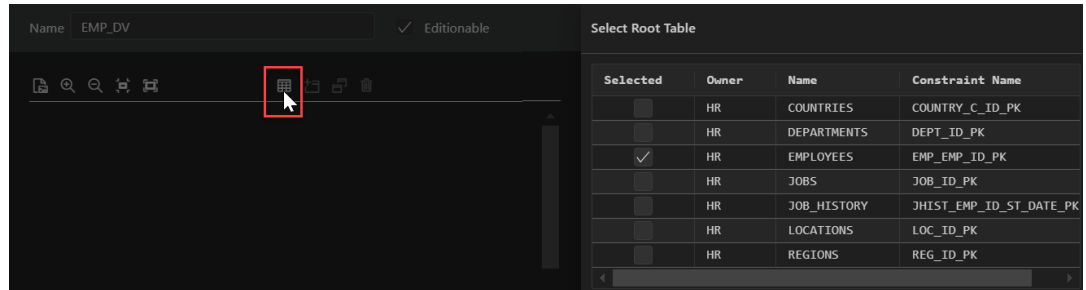

- In the Select Root Table pane, select the checkbox for the root table that you want, and click **Apply**.

The selected table appears in the diagram panel. You can zoom in and zoom out and export to SVG format using the icons in the toolbar.

- You can now select Parent and Child Tables. Select the table in the diagram (when selected, a blue border appears around the table) and from the toolbar, and select **Add Parent Table(s)**. Following this, if you want to add child tables, select the parent table and select **Add Child Table(s)** from the toolbar.

In the following figure, `Departments` and `Jobs` are selected as parent tables.

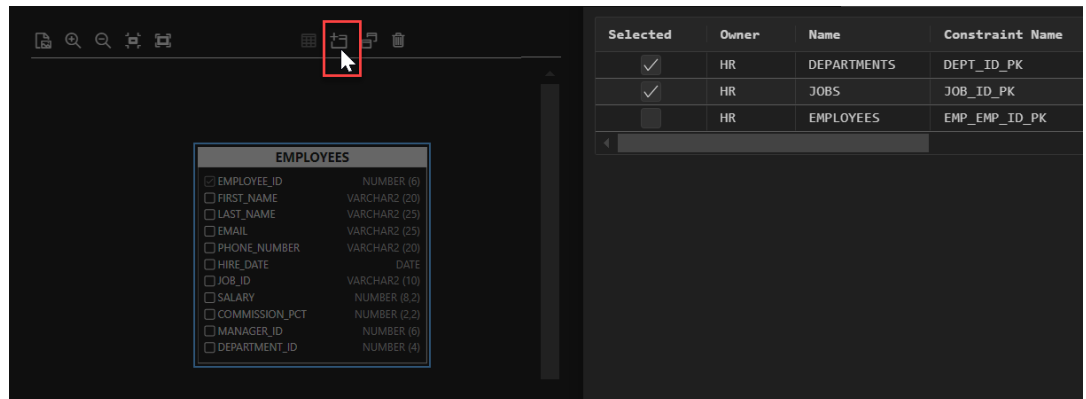

Preview Panel

- You can select additional columns for the table by selecting the appropriate checkbox in the diagram panel. As you select, these changes instantly appear in the preview panel. Select an object in the preview panel to set additional properties such as Alias, Nested Key Name, Allow Update, Allow Insert, Allow Delete, Check, and Filter.

In the following figure, the `First_Name` column is selected in the diagram panel and it immediately appears in the preview panel. Select `First_Name` in the preview panel to set additional properties such as Nested Key Name, Check and Allow Update.

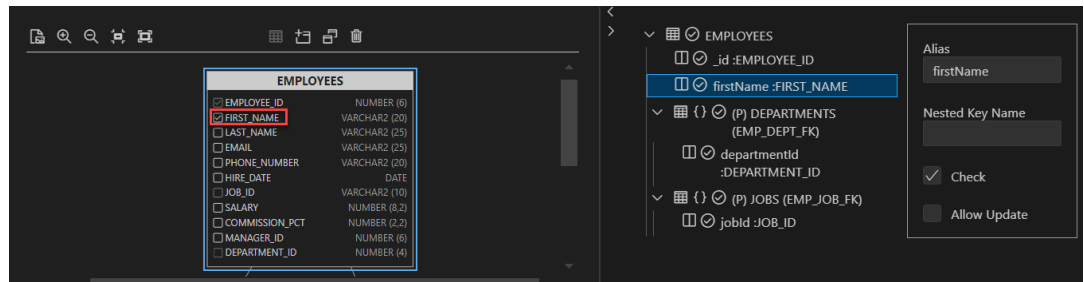

Definition Panel

6. In the Definition tab, the duality view definition is automatically generated as a SQL Statement.
7. To test the SELECT statement, select the **Test Query** tab and click the **Run Query** icon.

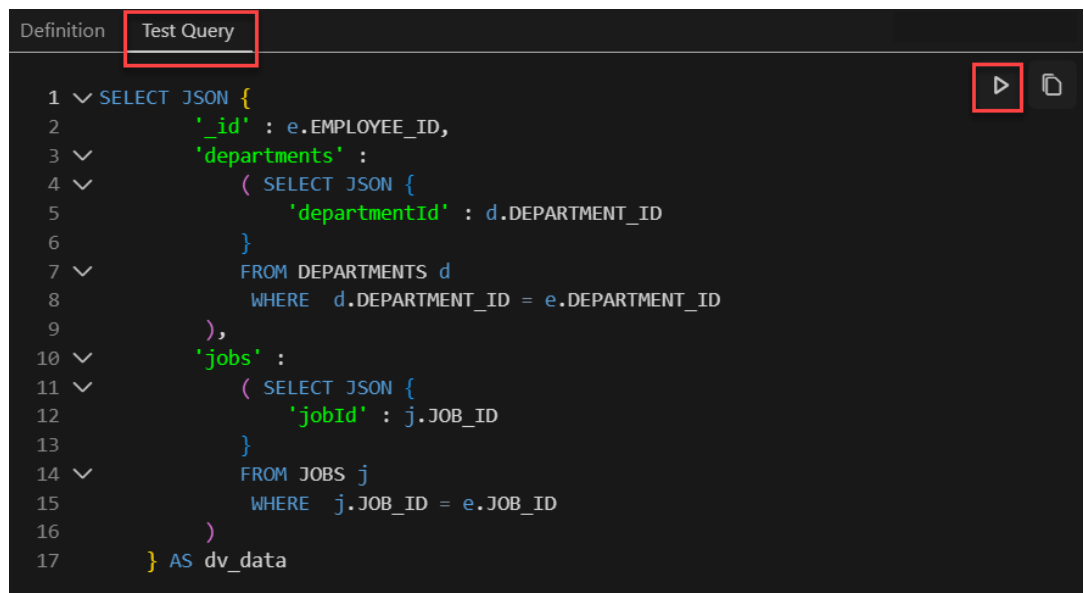

The output is displayed below the definition panel.

Create Duality View

8. After confirming the output, you can create the duality view. In the top right corner, click **Create Duality View**.

To view the newly created duality view, refresh the Connections panel and expand the Duality View node. Click the duality view name to open it in the right panel.

3.2.2 Edit a Duality View

You can use the Duality View Builder to edit a duality view.

1. In the Connections panel, expand the **Duality Views** node, right-click the name of the duality view to edit, and select **Edit**.

The duality view appears in the Duality View Builder interface.

2. Some of the changes that you can make to the duality view are add or delete tables in the diagram panel, and add columns or set additional properties for objects in the preview panel.

For more information about how to make these changes, see [Create a Duality View](#).

3.2.3 Insert a Data Record in a Duality View

This section covers the steps to insert a data record in a duality view.

1. In the Connections panel, expand the **Duality Views** node, and then click the duality view name to open it in the right panel.
2. Select the **Data** tab.
3. Click **Insert**.
4. In the Insert panel, enter the value for the first property. Press the Enter key to move to the next line. When you enter quotation marks, the available properties that you can choose from are displayed in a list.

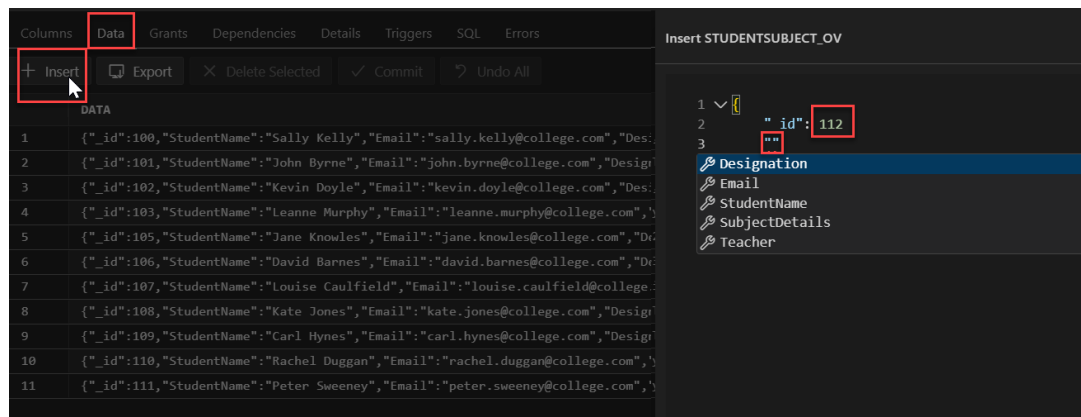

If you add any new property that is not part of the schema, an error notification is displayed.

After you complete entering all the details, click **Save**.

5. Click **Commit** to commit the changes to the database.

3.2.4 Edit a Data Record in a Duality View

This section covers the steps to edit a data record in a duality view.

1. In the Connections panel, expand the **Duality Views** node, and then click the duality view name to open it in the right panel.
2. Select the **Data** tab.
3. Position the cursor on the row that you want to edit, right-click and select **Single Record View**.

Alternatively, click the **Edit** icon at the end of the row that you want to edit.

4. In the Single Record View panel, click and type to complete the required changes.

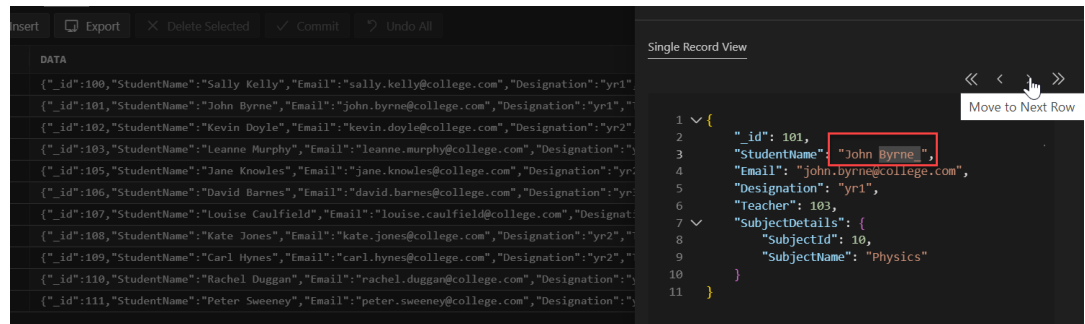

To move to another record, you can use the **move to next row** or **move to previous row** icons.

Note:

When using the Single Record View option for a table with a column of JSON data type, note the following:

- In a duality view, the metadata-related fields (such as etag, asof) are not available for editing.
- For a regular table that has a column of JSON data type, this restriction does not hold and all the fields can be edited.
- If the result of a SELECT statement in the worksheet is a duality view table or a table with a JSON data type column, then the table remains read-only and cannot be edited.

5. After you have completed all your changes, click **Save**.

A star symbol (*) appears next to the row number. This indicates that the changes to the row have not yet been committed to the database.

6. Click **Commit** to commit the changes to the database.

3.2.5 Display the JSON Data Guide Diagram for a Duality View

The JSON data guide diagram represents the JSON schema for a duality view.

In the Connections panel, expand the **Duality Views** node, right-click the name of the duality view to edit, and select **Show JSON Data Guide** to display the diagram.

The following figure displays the JSON data guide diagram for the EMP_DV duality view that was created in [Create a Duality View](#).

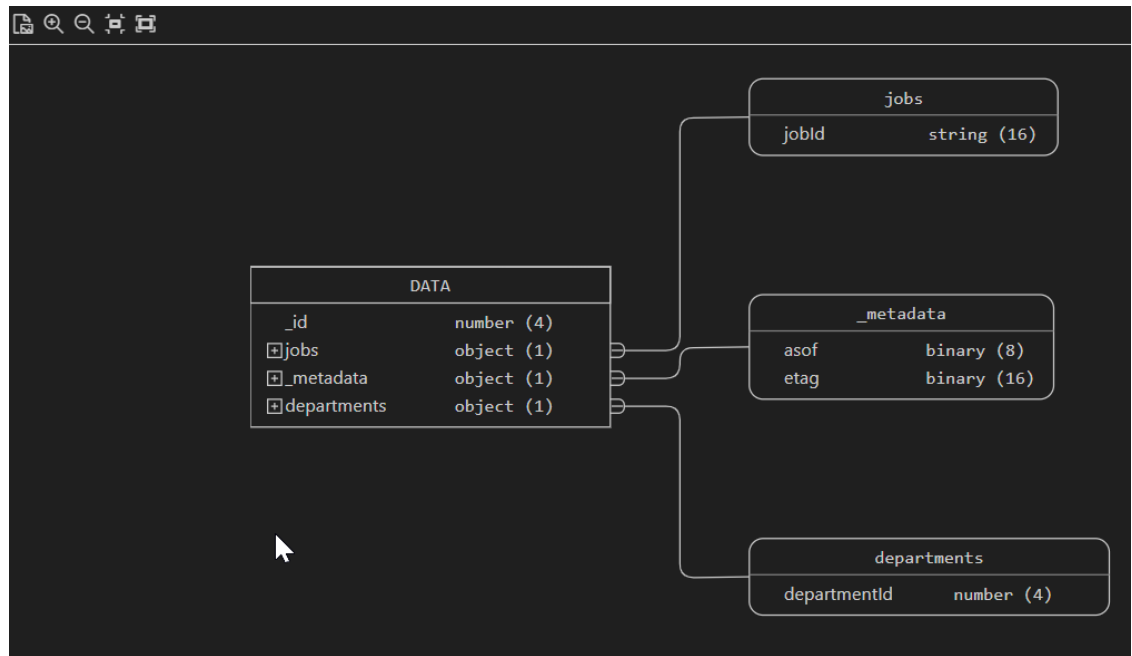

3.3 Managing JavaScript Modules

The SQL Developer extension for VS Code enables you to access and manage MLE (Multilingual Engine) objects such as MLE modules.

For more information about MLE, see [Introduction to Oracle Database Multilingual Engine](#) in the Oracle Database JavaScript Developer's Guide.

SQL Developer for VS Code allows the creation of JavaScript modules as schema objects, assuming the necessary privileges are in place. JavaScript module is a unit of MLE's language code stored in the database as a schema object. You can create, edit and delete JavaScript modules.

The actions available are:

- [Create a JavaScript module](#)
- [Open a JavaScript module](#)
- [Show JavaScript module details](#)
- [Compile a JavaScript module](#)
- [Drop a JavaScript module](#)

3.3.1 Create a JavaScript Module

To create a JavaScript module:

1. In the Connections panel, click the + icon or right-click **JavaScript Modules** and then click **Create**.

The **Create** panel appears.

2. In the **MLE Module Name** field, enter a name for the module.

The SQL pane displays the DDL code for the JavaScript module.

3. Click **Apply**.

The module is saved and appears in the Connections panel under JavaScript Modules.

3.3.1.1 Example for Create a JavaScript Module

This example demonstrates the creation of the **factorial_mod** JavaScript module.

1. In the Connections panel, click the + icon in the JavaScript Modules node and then click **Create**.
2. In the **MLE Module Name** field, enter **factorial_mod**.
3. Click **Apply**.

The module appears under **JavaScript Modules** in the Connections panel.

4. In the Connections panel, expand JavaScript Modules, right-click **factorial_mod** and select **Open**.

The **factorial_mod** module pane appears.

5. Enter the following JavaScript function:

```
export function factorial(num) {  
    if(num < 0) {  
        return -1;  
    } else if (num == 0) {  
        return 1;  
    } else {  
        return(num * factorial(num-1));  
    }  
}
```

6. Click the **Compile** icon to save the JavaScript code.

Note:

Alternatively, you can save the code by using `ctr + s` or `cmd + s`.

To import a module to an MLE environment, see [Example for Create an MLE Environment](#).

3.3.2 Open a JavaScript Module

To open a JavaScript module:

1. In the Connections panel, select the module name under JavaScript Modules, or right-click the module name and click **Open**.

If the module is newly created using the Create action in the context menu, the module's content is `//add you code here`.

You can add code or modify the existing code in the module. If the code has any syntax errors, the errors are underlined and the file's name turns to red. Also, the syntax errors appear in the Problems panel.

2. Click the **Compile** icon to save the code to the database.

After compiling the module, the result is displayed in the Script Output panel. If the execution finishes with errors, these appear in the Problems panel.

3.3.3 Show JavaScript Module Details

To show details about a selected module, after opening the module, click the **Show Details Panel** icon, which is located right next to the Compile icon.

The Details panel has three tabs: Privileges, Details and Errors.

If there are any errors in the saved module, the line and position column displays the line, position as a link that takes the cursor to the exact location of the syntax error in the module's file.

You can hide the Details panel by clicking the **Hide Details Panel** icon.

3.3.4 Compile JavaScript Module

To compile a selected JavaScript module:

1. In the Connections panel, select the module to compile, right-click and select **Compile**.

The Compile panel appears.

2. Click **Apply**.

To compile all MLE modules for the connection, right-click **JavaScript Modules** and select **Compile All**.

To compile all invalid modules for the connection, right-click **JavaScript Modules** and select **Compile All Invalid**.

3.3.5 Delete a JavaScript Module

In the Connections panel, select the module to delete, right-click and select **Drop**. The Drop panel appears. Click **Apply**.

3.4 Managing MLE Environments

MLE environments are schema objects that can be managed in the database. In the SQL Developer extension for VS Code, you can create, edit and delete MLE environments.

For more information about MLE, see [Introduction to Oracle Database Multilingual Engine](#) in the *Oracle Database JavaScript Developer's Guide*.

The actions available to you are:

- [Create an MLE environment](#)
- [Add imports to an MLE environment](#)
- [Compile one or all MLE environments](#)
- [Delete an MLE environment](#)

3.4.1 Create an MLE Environment

To create an MLE environment:

1. In the Connections panel, for a specific connection, click the + icon in the MLE Environments node and then click **Create**.

The **Create** pane appears.

2. In the **MLE Environment Name** field, enter a name for the environment.

The SQL pane displays the DDL code for the new MLE environment.

3. Click **Apply**.

An empty MLE environment is created and appears in the Connections panel under **MLE Environments**.

3.4.1.1 Example for Create an MLE Environment

This example demonstrates the creation of **myfactorialenv** MLE environment and how to import the **factorial_mod** JavaScript module into this environment.

1. In the Connections panel, right-click **MLE Environments** and then click **Create**.

The **Create** panel appears.

2. In the **MLE Environment Name** field, enter a name for the environment, **myfactorialenv**.

The SQL pane displays the DDL code for the new MLE environment.

3. Click **Apply**.

An empty myfactorialenv environment is created and appears in the left pane under **MLE Environments**.

4. In the Connections panel, expand MLE Environments, right-click **myfactorialenv** and click **Add Imports**.

The **Add Imports** pane appears.

5. In **Module Name** field, select the module (**factorial_mod**) to import.

6. In **Import Name** field, enter a name for your import.

7. Click **Apply**.

To view the imported module, in the Connections panel, right click **myfactorialenv** and select **Open**. Three tabs are displayed for the MLE environment: Errors, Grants and SQL.

The imported module appears in the **Imports** panel.

3.4.2 Import a Module to an MLE Environment

To import a module for a selected MLE environment:

1. In the Connections panel, right-click the MLE environment name and select **Add Imports**.

The Add Imports panel appears.

2. In the **Module Name** field, a list of the modules that you have created or have been granted access to appears in the list. Select a module from the list.

3. Enter an **Import Name** for the module.
4. Click **Apply**.

3.4.3 Compile an MLE Environment

To compile an MLE environment, in the Connections panel, right-click the selected environment name and select **Compile**.

To compile all MLE environments for a connection, in the Connections panel, right-click **MLE environments** and select **Compile All**.

To compile all invalid MLE environments, in the Connections panel, right-click **MLE environments** and select **Compile All Invalid**.

3.4.4 Delete an MLE Environment

To delete an MLE environment:

1. In the Connections panel, right-click the selected MLE environment and select **Drop**.
The Drop panel appears.
2. Click **Apply**.

3.5 Entering and Modifying Data

You can enter data into tables and views and also edit and delete existing data. To do any of these operations, select the object in the Connections panel, and then click the Data tab in the table detail display. If you click one of the other tabs, Columns, Constraints, Grants, Statistics, Triggers, and so on, you can view the information and perform relevant context menu (right-click) operations.

The following figure shows the Data pane for a table named EMPLOYEES, with a filter applied to show only those employees whose department_id is 60. A filter icon appears next to the department_id column name in the table.

	EM...	FIRST_NAME	LAST_NAME	EMAIL	PHONE NU...	HIRE DATE	JOB_ID	SAL...	CO...	MA...	D..
1	103	Alexander	Hunold	AHUNOLD	590.423.4567	03/01/1990 ...	IT_PROG	9000	(null)	102	60
2	104	Bruce	Ernst	BERNST	590.423.4568	21/05/1991 ...	IT_PROG	6000	(null)	103	60
3	105	David	Austin	DAUSTIN	590.423.4569	25/06/1997 ...	IT_PROG	4800	(null)	103	60
4	106	Valli	Pataballa	VPATABAL	590.423.4560	05/02/1998 ...	IT_PROG	4800	(null)	103	60
5	107	Diana	Lorentz	DLORENTZ	590.423.5567	07/02/1999 ...	IT_PROG	4200	(null)	103	60

The Data tab provides the following options:

- **Insert** adds an empty row at the beginning of the table, for you to enter new data.
- **Export** enables you to export some or all of the table data to a file or to the system clipboard, in any of the following formats: XML (XML tags and data), CSV (comma-separated values including a header row for column identifiers), SQL Insert (INSERT

statements), or SQL Loader (SQL*Loader control file). After you select a format, the Database Export (Unload Database Objects and Data) wizard is displayed.

- **Delete Selected** marks the selected rows for deletion. The actual deletion does not occur until you commit changes.
- **Commit** ends the current transaction and makes permanent all changes performed in the transaction.
- **Undo All** reverts back to the previous state before any changes were made in the current transaction.
- **Filter** icon enables you to add a filter to limit the display of data. Enter the column name, operator and value, and click **Add**. The filter is added below. Add more filters if needed. Click **Apply** to apply the filters.

Filter

Column

DEPARTMENT_ID

Operator

Equals

Value

0

Add

☒ DEPARTMENT_ID Equals '60'

Cancel Apply

- **Refresh** icon queries the database to update the data display. If a filter is specified, the refresh operation uses the filter.

In the data grid, the context menu (right-click) includes the following commands:

- **Single Record View** displays the Single Record View dialog box, which enables you to edit data for a table or view, one record at a time.
- **Count Rows** displays the number of rows in the table.
- **Export** enables you to export some or all of the table data to a file or to the system clipboard, in any of the following formats: XML (XML tags and data), CSV (comma-separated values including a header row for column identifiers), SQL Insert (INSERT statements), or SQL Loader (SQL*Loader control file). After you select a format, the Database Export (Unload Database Objects and Data) wizard is displayed.

When you right-click a column name, the context menu commands are:

- **Auto-fit All Columns** adjusts the width of all columns according to your specification (by column header, by column data, or best fit).

- **Auto-fit Selected Columns** adjusts the width of the selected columns according to your specification (by column header, by column data, or best fit).
- **Columns** enables you to reorder, hide or show columns.
- **Sort** enables you to sort columns in ascending or descending order.

3.6 Using the SQL Worksheet

You can use the SQL Worksheet to enter and execute SQL, PL/SQL, and SQLcl statements. You can specify any action that can be processed by the database connection associated with the worksheet, such as creating a table, inserting data, creating and editing a trigger, selecting data from a table, and saving that data to a file.

You can display a SQL Worksheet by right-clicking a connection name in the Connections panel and selecting **Open SQL Worksheet**.

When SQL Worksheet is open and if you also have existing SQL files open, you can attach a connection by clicking the connection icon in the lower right corner. Once a connection is associated with your editor or file, you see the name of your connection displayed in the lower right corner.

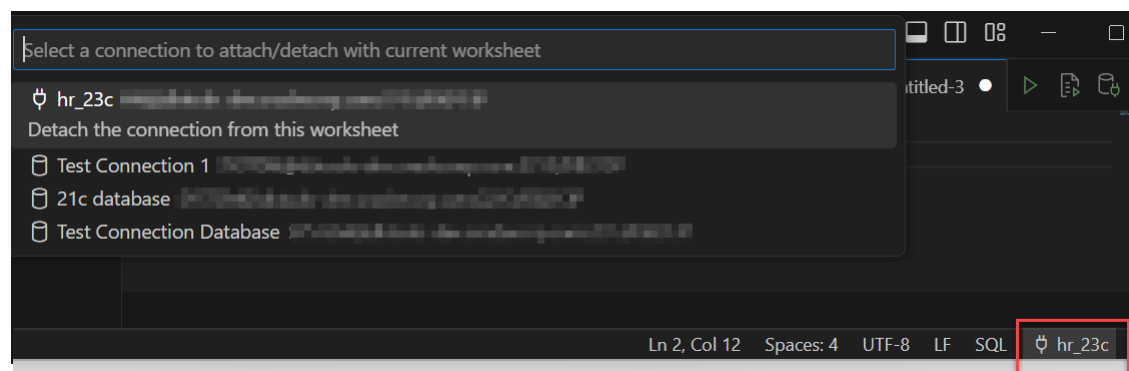

In the editor, you can enter one or more SQL or statements that you intend to execute. For multiple statements, each non-PL/SQL statement must be terminated with either a semicolon or (on a new line) a slash (/), and each PL/SQL statement must be terminated with a slash (/) on a new line. SQL keywords are automatically highlighted.

You can drag some kinds of objects such as tables or views from the Connections navigator and drop them into the editor pane. When you do this, the following options appear: Object Name, Select, Insert, Delete, Update. If you select SELECT, a SELECT statement is constructed with all columns in the table or view. You can then edit the statement, for example, modifying the column list or adding a WHERE clause.

When you press **Ctrl+Space**, a context-sensitive popup window appears. This provides you with a list of possible completions at the insertion point that you can use to autocomplete code that you are editing. This list is based on the code context at the insertion point. To exit at any time, press **Esc** or continue typing.

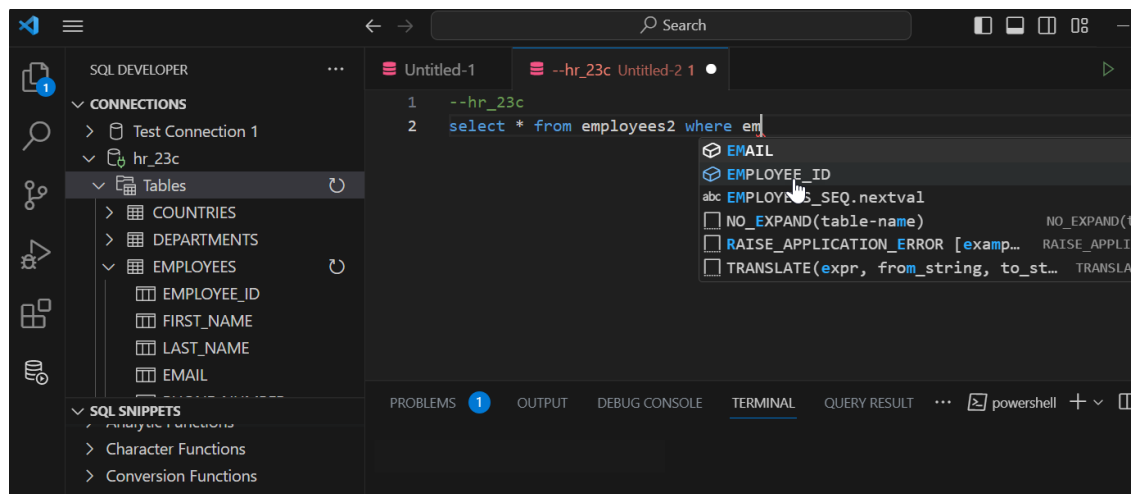

SQL Worksheet has the following icons at the top right corner:

- **Run Statement (Ctrl+Enter)** executes the statement at the mouse pointer in the SQL Worksheet. The SQL statements can include bind variables and substitution variables of type VARCHAR2. A pop-up box is displayed for entering variable values. The output is displayed under the Query Result tab in the lower pane.
- **Run Script (F5)** executes all statements in the SQL Worksheet using the Script Runner. The SQL statements can include substitution variables (but not bind variables) of type VARCHAR2. A pop-up box is displayed for entering substitution variable values. The output is displayed under the Script Output tab in the lower pane.
- **Run in SQLcl (Ctrl+Shift+Enter)** executes the statement or script by opening a SQLcl command line session and displaying the output.
- **Explain Plan (F10)** generates the execution plan for the statement (internally executing the EXPLAIN PLAN statement). The results appear under the Explain tab in the lower pane.
- **Attach/Detach Connection** attaches a new connection or detaches the existing connection from the current worksheet.
- **Commit Changes (F11)** commits the changes made to the database.
- **Rollback Changes (F12)** rolls back the changes made to the database.

3.6.1 SQLcl Commands Supported in the SQL Worksheet

The SQL Worksheet supports SQLcl commands. SQLcl commands must be interpreted by the SQL Worksheet before being passed to the database. Any commands that are not supported by the SQL Worksheet are ignored and not passed to the database.

For information about SQLcl commands, you can enter the help command. For information about a specific command or topic, include it as the parameter (for example, help @, help exit, or help reserved words). If the command is not supported, or if there are restrictions or usage notes, the help display includes this information.

3.6.2 Connection Management

Starting with release 24.1.1, opening a new SQL Worksheet creates a new, dedicated connection to the database. This means that long-running queries in your SQL Worksheet do not block other database requests.

You can control this behaviour using the `Session per attached worksheet` setting in Preferences.

1. From the **File** menu, go to **Preferences** and then select **Settings** from the sub-menu.
2. Under **User**, expand **Extensions** and then expand **Oracle SQL Developer Extension for VS Code**.
3. In the right panel, under **Database Connections**, in the **Session per attached worksheet** field, select **off** from the drop-down list to remove this setting.

The default setting is `on`.

3.6.3 Script Runner

With Script Runner, you have access to commands such as `@`, `@@`, `CONNECT`, `EXIT`, `QUIT`, `UNDEFINE`, `WHENEVER`, and substitution variables. For example, to run a script named `c:\myscripts\mytest.sql`, type `@c:\myscripts\mytest` in the editor, and select the Run Script icon.

The following considerations apply to using the script runner:

- You cannot use bind variables. (However, you can use bind variables of type `VARCHAR2`, `NUMBER`, and `DATE`.)
- For substitution variables, the syntax `&&variable` assigns a permanent variable value, and the syntax `&variable` assigns a temporary (not stored) variable value.
- For `EXIT` and `QUIT`, commit is the default behavior, but you can specify rollback. In either case, the context is reset, for example, `WHENEVER` command information and substitution variable values are cleared.
- `DESCRIBE` works for most, but not all object types.

3.6.4 Explain Plan

The Execute Explain Plan icon generates the execution plan, which you can see by clicking the Explain Plan tab. The execution plan is the sequence of operations that will be performed to execute the statement.

The Explain Plain diagram view is a graphical representation of the contents of `PLAN_TABLE`, which is the default table for the results of the `EXPLAIN PLAN` statement.

By default, three levels of steps are visible in the diagram. You can use the `+/-` signs at the bottom of each step (available when the step has children) to expand or collapse. To view all

steps in the diagram, use  **Expand All** in the toolbar.

The diagram also provides the following details:

- Cardinality (number on the arrow to the parent step), which is the number of rows processed
- Operation and options applied in that step
- Execution order, which is the sequential number in the order of execution
- Access predicates CPU cost in percentage (orange bar)

- Total CPU cost for the step in percentage (blue circle)
- Estimated I/O Cost, Bytes processed and Cost metrics

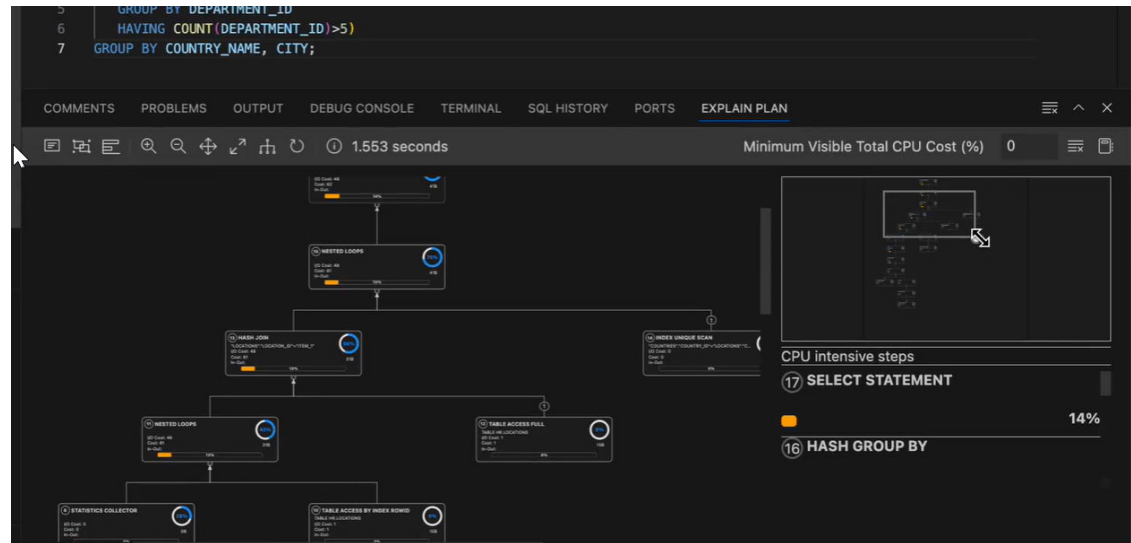

You see a brief description pop-up when you hover over any of the statistics in a step.

The icons in the toolbar are:

- **Text View:** Displays the execution steps in a plain text format.
For the Text View, you can select the level of detail displayed in explain plan by selecting the appropriate option in [Using Preferences](#).
- **Diagram View:** Displays the execution steps in a flowchart format.
- **Chart View:** Displays data from `PLAN_TABLE` as a flame graph.
- **Advanced View:** Displays data from `PLAN_TABLE` in a mixed tabular/tree view.
- **Zoom In, Zoom Out:** If a step is selected in the diagram, clicking the Zoom In icon ensures that it remains at the center of the screen.
- **Fit Screen:** Fits the entire diagram in the visible area.
- **Actual Size:** Sets the zoom factor to 1.
- **Expand All:** Displays all steps in the diagram.
- **Reset Diagram:** Resets the diagram to the initial status, that is, only three levels of steps are displayed.
- **Show Info:** Shows the `SELECT` statement used by the Explain Plan functionality.
- **Min Visible Total CPU Cost(%):** Defines the threshold to filter steps with total CPU cost equal or more than the provided value.

Enter a value between 0 and 100. There is no filtering for 0.

- **Plan Notes:** Displays the Explain Plan notes.

Properties

Double-click or press **Enter** on a selected step to open the Properties slider, which provides more information about that step. See `PLAN_TABLE` in *Oracle Database Reference* for a description of each property.

The Properties slider shows:

- All information for that step extracted from `PLAN_TABLE` in a tabular format. Nulls are excluded.

You can select **JSON** to view the properties in JSON format.

- Information from `OTHER_XML` column of `PLAN_TABLE`.

The information is displayed in JSON format.

Navigation

- Press the **Tab** key to move through the steps in the execution order. The selected step has a blue border around it.

To move in the reverse direction, press the **Shift + Tab** keys.

If no step is selected, pressing the **Tab** key selects the step with execution number 1.

- Depending on the zoom level, use horizontal and vertical scrollbars to view different parts of diagram.

Click the left mouse button and hold it to pan the diagram around up and down.



Use the icon at the bottom right to scroll to the top of the diagram.

Diagram Navigator

The Diagram Navigator is at the top right corner and represents a smaller copy of the diagram. The rectangle border allows zoom-in and zoom-out operations and moves to show different parts of the diagram.

The diagram navigator shows a list with steps having more than 1% CPU cost in descending order. Click a step in the list to navigate to the same step in the diagram, enabling you to see it in the context of the other steps.

3.6.5 Task Monitor



Note:

This feature is available only if you are a user with a Database Administrator role.

The Task Monitor enables you to monitor the progress of all tasks in real time allowing you to effectively manage your time and resources. This is significantly useful for long-running tasks such as large data imports/exports, complex queries, running scripts, or database maintenance tasks. You can prioritize tasks based on their progress and estimated completion time.

The Task Monitor is a tab in the SQL worksheet output panel and displays a list of in-progress and unfinished tasks. Normally completed tasks disappear from the list.

When no tasks are running, the Task Monitor displays the `Nothing to show` message.

	Connection	Status	Created	Elapsed	Description
⤵	local HR	Executing	04/10/2024 07:08:45	44.124s	BEGIN DBMS_SESSION.SLEE
⤵	local HR	Executing	04/10/2024 07:08:46	42.879s	BEGIN DBMS_SESSION.SLEE
⤵	local HR	Executing	Created: 04/10/2024 07:08:46 Started: 04/10/2024 07:08:46	41.63s	BEGIN DBMS_SESSION.SLEE
⤵	local HR	Executing		40.489s	BEGIN DBMS_SESSION.SLEE
⤵	local HR	Created	04/10/2024 07:08:50	39.327s	BEGIN DBMS_SESSION.SLEE

The information displayed for a task consists of the following:

- **Icon:** Visually indicates the status of the task using icons.
- **Connection:** Name of the connection.
- **Status:** Current status of the task.
 - **Waiting:** The task is queued up to execute.
This only happens if the **Connections Sessions Sharing** option in the Extensions Settings is set to **OFF**.
 - **Created:** The task is created and waiting to be executed.
 - **Executing:** The task is being executed.
 - **Completed:** The task is completed.
 - **Error:** An error occurred when executing the task.
- **Created:** Timestamp of the task creation.
When hovering over an entry, a popup is displayed with status-related timestamp information (such as Created, Started).
- **Elapsed:** Depends on the status of the task. When the status is Created, Elapsed refers to the time taken to execute since creation. When the status is Executing, the Elapsed time then resets to calculate the time taken to execute the task.
- **Description:** SQL statement or script that forms the task.

To cancel a task, right-click the respective task row and click **Cancel**.

3.6.6 SQL History

You can click the SQL History tab in the lower right pane to view a list of SQL statements and scripts that you have executed, and optionally double-click one or more statements to have them either replace the statements currently on the SQL Worksheet or be added to the statements currently on the SQL Worksheet. The list is at first organized by date, and then by connection name.

The SQL history list will not contain any statement that can include a password. Such statements include (but are not necessarily limited to) **CONNECT**, **ALTER USER**, and **CREATE DATABASE LINK**.

You can control the maximum number of statements in the history by setting the SQL History Limit in Preferences.

When a SQL statement in the SQL History list is selected, it automatically opens the PL/SQL subprogram in the SQL Worksheet pane.

To **sort** the statements in the list, double-click the column header that you want to sort on and the statements are sorted in ascending order. Double-click the header again to sort in descending order. To remove sorting applied to the column, double-click the column header again.

To display the **Search** functionality, in the SQL History pane, press **Ctrl+F** (**Cmd+F** for MacOS).

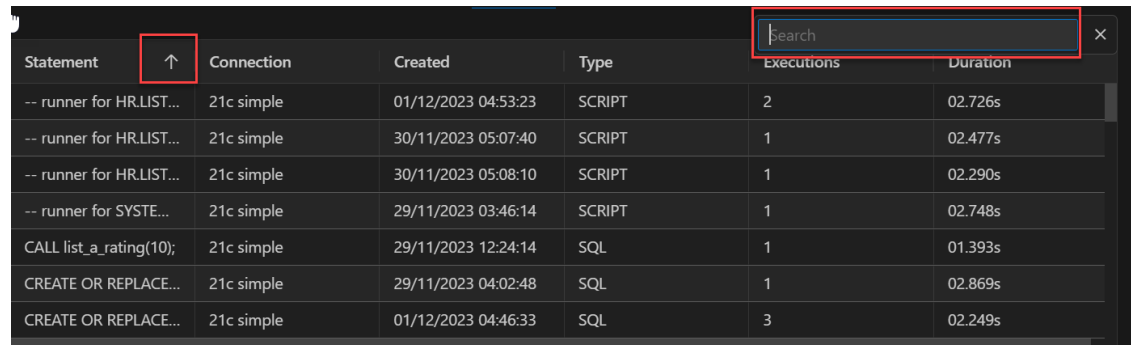

Statement	Connection	Created	Type	Executions	Duration
-- runner for HRLIST...	21c simple	01/12/2023 04:53:23	SCRIPT	2	02.726s
-- runner for HRLIST...	21c simple	30/11/2023 05:07:40	SCRIPT	1	02.477s
-- runner for HRLIST...	21c simple	30/11/2023 05:08:10	SCRIPT	1	02.290s
-- runner for SYSTE...	21c simple	29/11/2023 03:46:14	SCRIPT	1	02.748s
CALL list_a_rating(10);	21c simple	29/11/2023 12:24:14	SQL	1	01.393s
CREATE OR REPLACE...	21c simple	29/11/2023 04:02:48	SQL	1	02.869s
CREATE OR REPLACE...	21c simple	01/12/2023 04:46:33	SQL	3	02.249s

3.6.7 Using Snippets to Insert Code Fragments

Snippets are code fragments, such as SQL functions, Optimizer hints, and miscellaneous PL/SQL programming techniques. Some snippets are just syntax, and others are examples. You can insert and edit snippets when you are using the SQL Worksheet or creating or editing a PL/SQL function or procedure.

Snippets are displayed in the lower part of the Connections panel. Click the Expand icon to view all the available snippets in each group (such as Aggregate Functions or Character Functions). In most cases, the fragments in each group do not represent all available objects in that logical grouping, or all formats and options of each fragment shown. For complete and detailed information, see the Oracle Database documentation.

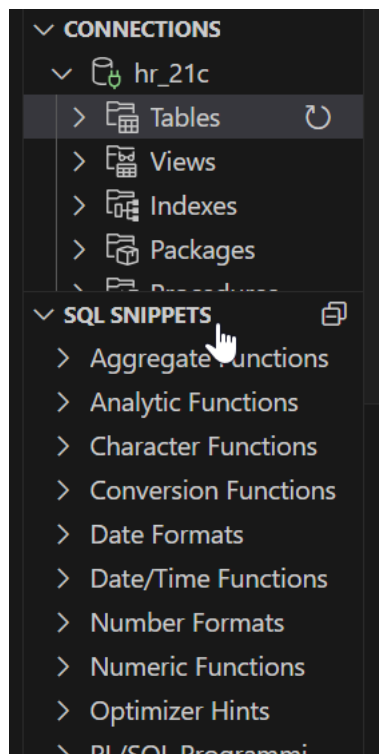

To insert a snippet into your code in a SQL Worksheet or in a PL/SQL function or procedure, drag the snippet from the left bottom pane and drop it into the desired place in your code. Edit the syntax so that the SQL function is valid in the current context.

For example, you could type `SELECT` and then drag `CONCAT(char1, char2)` from the Character Functions group. Then, edit the `CONCAT` function syntax and type the rest of the statement, such as in the following:

```
SELECT CONCAT(title, ' is a book in the library.') FROM books;
```

3.6.8 Reports

Predefined reports are SQL queries that run against the connected database instance.

The Reports feature provides many built-in reports to query and monitor the database and its objects. These reports cover a range of database administration, performance monitoring, and diagnostic needs.

The different types of reports available are Grid, Charts and PL/SQL DBMS_OUTPUT.

Some examples of predefined reports are:

- **Top SQL by Execution Time:** Displays the SQL queries with the highest execution times. Useful for performance tuning.
- **Database Instance Details:** Shows information about the database version, instance name, and startup time.
- **Active Sessions:** Lists currently active sessions along with key metrics like CPU usage and memory allocation.

Prerequisites

You require a database connection and relevant permissions to access the database views and objects queried by the report.

Accessing a Report

To open a report:

1. Expand the **Reports** panel in the left pane.

The reports are organized into several categories to help users quickly locate relevant reports such as Database Administration, Data Dictionary, Security and so on.

2. Expand a report category and select a report. You are prompted to select the database connection for which to display the report.

Some reports may prompt you to select binds (for example, date ranges, schema names) before generating the report. To specify a bind variable, type an entry in the **Value** column and click **Apply**.

User Actions on a Report

For more details if available, you can click on a row in a report to view more details about that entry in a bottom panel.

Click **Open in Worksheet** icon to display the SQL statement used to retrieve the information for a report in a SQL Worksheet pane, where you can view, edit, and run the statement.

The default options in the context menu for the report table are **Single Record View** and **Export**. Right-click in a report table and select **Export** to export a report to CSV, PDF, HTML or other formats. The context menu might include more options, which are based on the selected report.

3.7 Running Functions and Procedures

You can open and run PL/SQL subprograms (functions and procedures).

- To open a subprogram, click the name in the Connections panel to open, or right-click and select **Open**.
- To compile a subprogram, open it in the SQL Worksheet, and then select the **Compile** icon in the top right corner.

To debug a subprogram, open it in the SQL Worksheet, and then select the **Compile for Debug** icon.

If there are any issues during compilation, these are shown under the Script Output tab in the lower pane.

- To run a subprogram, open it in the SQL Worksheet and then select the **Run** icon. You can then view the PL/SQL code and edit if needed, and then click **Run**. The results are displayed in the Script Output pane below.

The Run, Compile and Compile for Debug icons are also available when opening PL/SQL files with any of the following extensions, KLR, PKB, PKH, PKS, PLB and PLS, from your local device.

In the following figure, the REFCURSOR_FUNCTION is run and the output is displayed below.

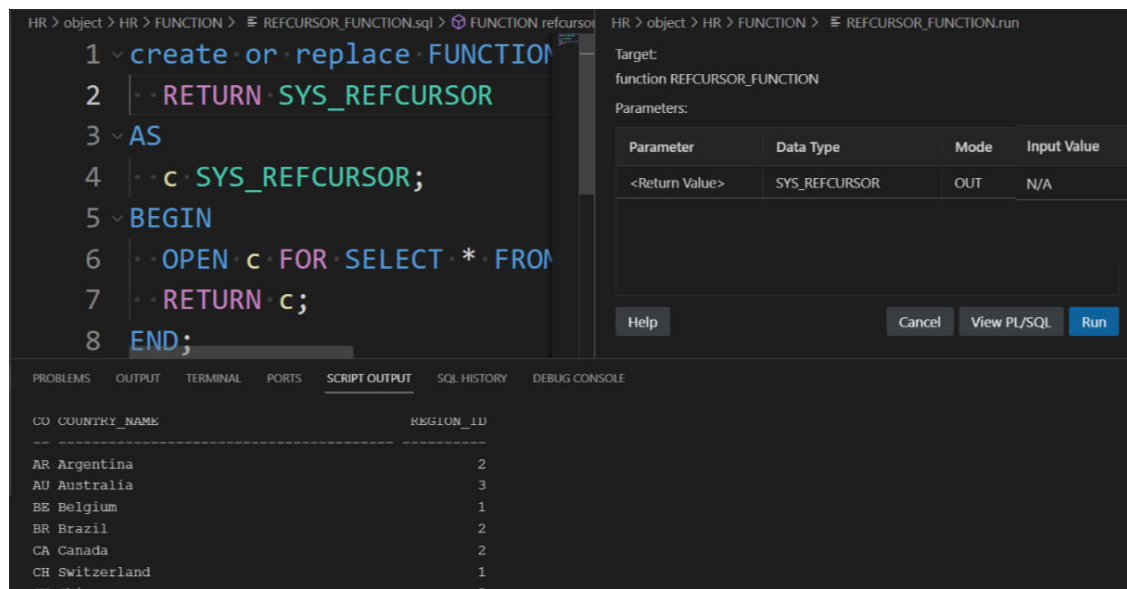

3.8 Debugging PL/SQL Objects

You can debug PL/SQL functions and procedures using the PL/SQL Debugger in SQL Developer for VS Code..

This section covers the following topics:

- [Required Debugging Database Privileges](#)
- [Understanding Database Debug Sessions](#)
- [Debugging a PL/SQL Object](#)

3.8.1 Required Debugging Database Privileges

To debug a PL/SQL object, you must have the following privilege:

```
DEBUG CONNECT SESSION
```

You also need `DEBUG` and `EXECUTE` privileges on `SYS.DBMS_DEBUG_JDWP`, which is the package used to start or stop the debug session.

If the PL/SQL object to debug belongs to you, no further privileges are required.

If the PL/SQL object does not belong to you, then you must be granted `DEBUG` and `EXECUTE` privileges on the PL/SQL object.

3.8.2 Understanding Database Debug Sessions

For a database session, the network connection is initiated by the client (SQL Developer for VS Code) and addressed by the server (Oracle Database). For a database debug session, SQL Developer for VS Code acts as the debug server and listens for connections from the debug client (Oracle Database).

The database must initiate the connection to SQL Developer for VS Code. For this to happen:

- The database must be configured to allow network access from the database to SQL Developer for VS Code. This done by creating an entry in the network access control list (ACL).
- The network ACL must specify the IP address (or host name) and port that SQL Developer for VS Code is using to listen for debug connections.
- There must be a network route from the database to SQL Developer for VS Code. For example, the firewall on the machine where SQL Developer for VS Code is running may need to be configured to allow the incoming connection from Oracle Database. Or if the Oracle Database is running within a Docker container, the container's network configuration may need to be adjusted to create a route between the Docker container and the machine where SQL Developer for VS Code is running.

SQL Developer for VS Code can help you add an entry to the ACL required for the database to connect to SQL Developer for VS Code.

1. From the Connections panel, open the PL/SQL object to debug and click the **Debug** icon in the toolbar at the top of the worksheet editor panel.
2. In the editor pane that appears, click **View ACL**.

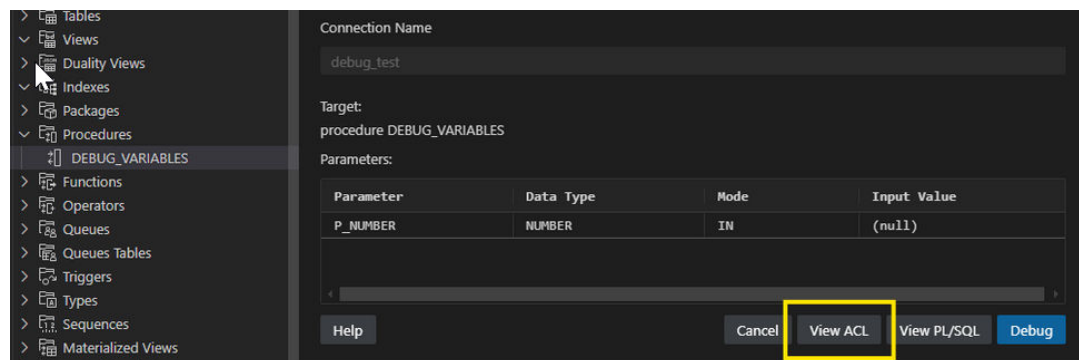

3. You are prompted to provide the IP address that the database should use to connect to SQL Developer for VS Code. Choose one of the suggestions or enter your own.

The PL/SQL code block that is required to add an entry in ACL is shown.

Note:

The PL/SQL block must be executed by a user with DBA privileges.

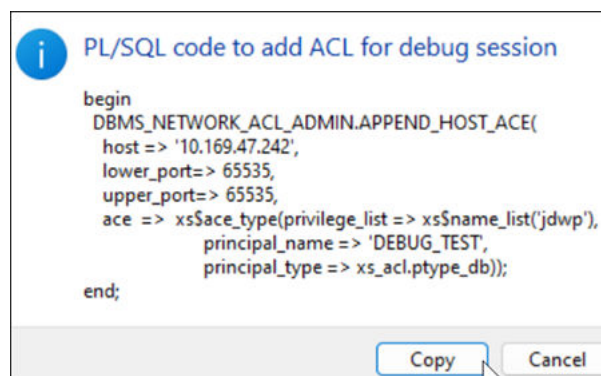

3.8.3 Debugging a PL/SQL Object

This section covers the steps to debug a PL/SQL object.

1. Before debugging a PL/SQL object, it must be compiled with debug symbols that have been generated. Open the PL/SQL object in the PL/SQL editor and click the **Compile for Debug** icon in the PL/SQL Editor toolbar.
2. After a PL/SQL object has been compiled for debugging, you can set breakpoints on any executable line in the PL/SQL object. To configure a breakpoint, in the gutter to the left of the line number, hover till you see a red dot and then click to set the breakpoint.

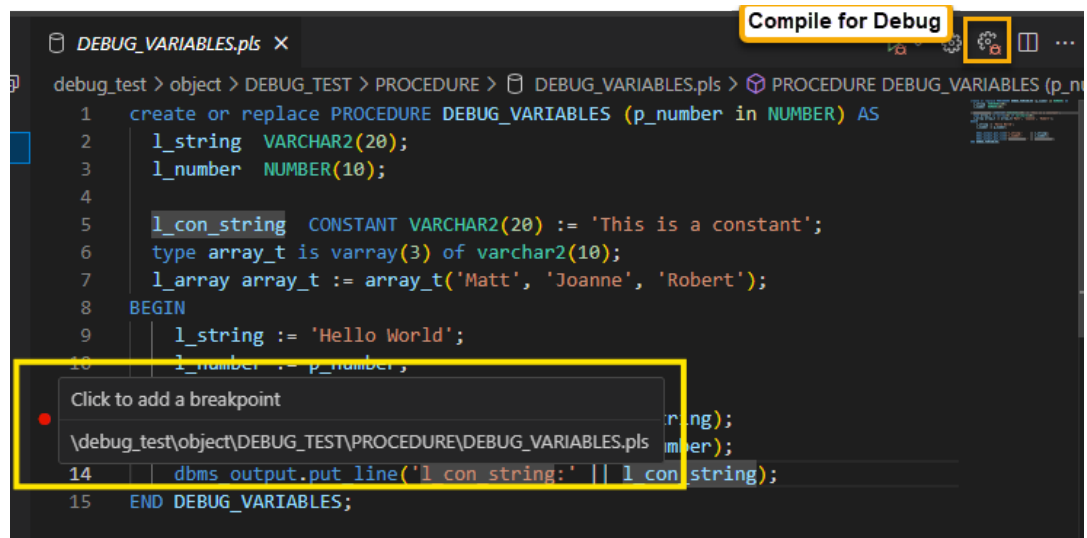

3. To debug the PL/SQL object, expand the Execute icon and then click **Debug**. In the editor pane that appears, provide values for the arguments required (if any) to invoke the PL/SQL object.

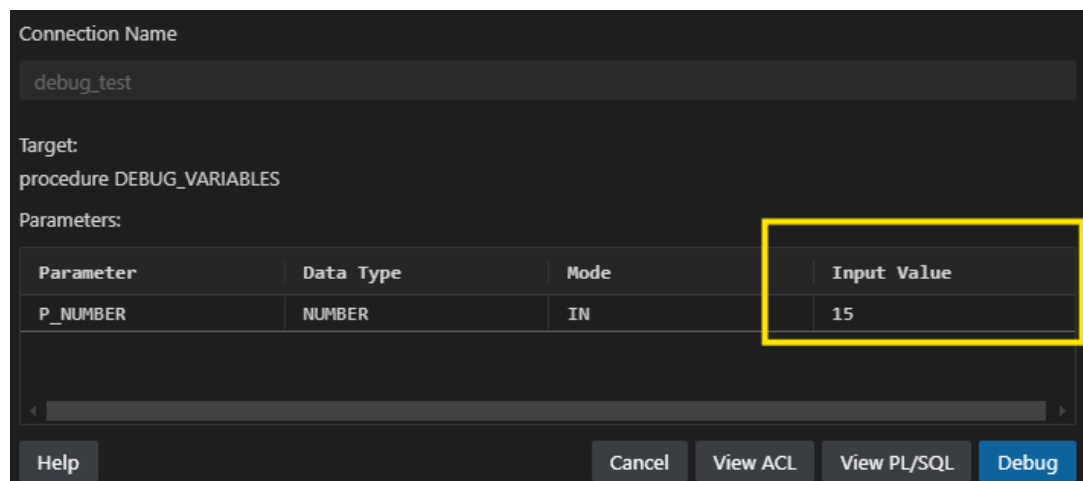

4. Click **Debug**.

If prompted, confirm the IP address that the database should use to connect to the SQL Developer extension.

The execution of the PL/SQL object pauses on the first breakpoint encountered.

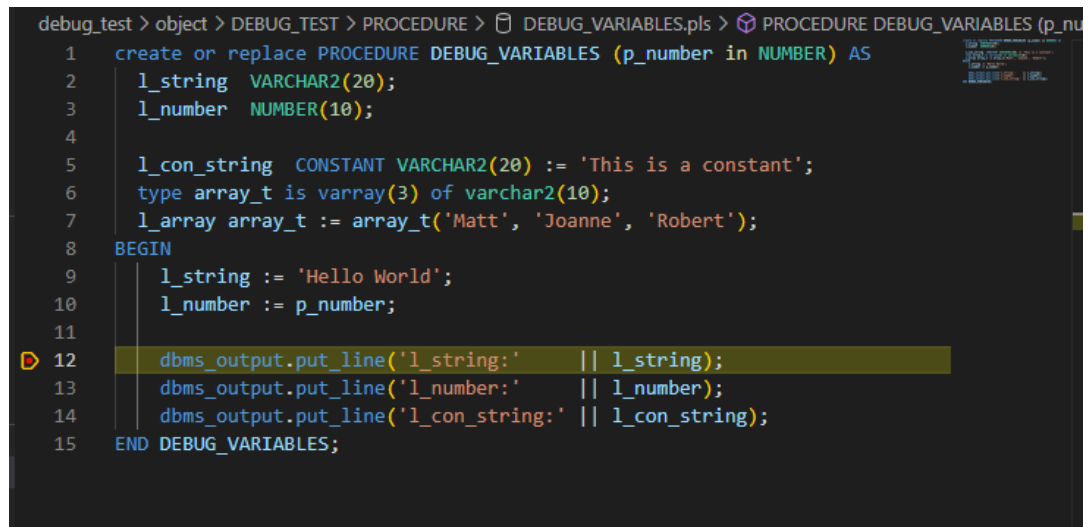

```
debug_test > object > DEBUG_TEST > PROCEDURE >  DEBUG_VARIABLES.pls >  PROCEDURE DEBUG_VARIABLES (p_number in NUMBER) AS
1  create or replace PROCEDURE DEBUG_VARIABLES (p_number in NUMBER) AS
2      l_string VARCHAR2(20);
3      l_number NUMBER(10);
4
5      l_con_string CONSTANT VARCHAR2(20) := 'This is a constant';
6      type array_t is varray(3) of varchar2(10);
7      l_array array_t := array_t('Matt', 'Joanne', 'Robert');
8  BEGIN
9      l_string := 'Hello World';
10     l_number := p_number;
11
12     dbms_output.put_line('l_string:' || l_string);
13     dbms_output.put_line('l_number:' || l_number);
14     dbms_output.put_line('l_con_string:' || l_con_string);
15 END DEBUG_VARIABLES;
```

Using the icons in the Debug toolbar, you can:

- **Step Over:** To move to the next statement.
- **Step Into:** To open and debug the current statement.
- **Continue:** To resume execution.
- **Stop:** To stop debugging,

3.9 Using Real Time SQL Monitor

The Real Time SQL Monitor feature provides a dashboard interface for real-time monitoring of SQL query execution. Users can view long-running and parallel SQL statements, and relevant performance metrics in a single, centralized location.

SQL monitoring is automatically started when:

- a SQL statement runs parallel.
- a SQL statement has consumed at least 5 seconds of CPU or I/O time in a single execution.
- the `/*+ MONITOR */` hint is used in the execution of a SQL statement.

Prerequisites

Real Time SQL Monitor requires:

- the Oracle Database Tuning Pack.
- the Database Administrator role. You do not require any special database privileges to use this feature to monitor SQL for schema objects that you own. However, to view all monitored SQL in the database, you need the `SELECT_CATALOG_ROLE`.

The Real Time SQL Monitor view consists of a table where each row displays information about a query that is currently executing or has completed executing for a selected database connection.

Monitored Statements					Auto Refresh	Off	Save as	Report	
Status	Duration	Type	SQL ID	Plan Hash	User	Inst.	Parallel	Datal	
✓ DONE	12.1 ms	PL/SQL	fuaaytsxgfnbk	0		1			
✓ DONE (ALL ROWS)	56.1 ms	PL/SQL	6y56mzwxnk9yp	4264411684		1			
✓ DONE	18 ms	PL/SQL	6q4s24rfxaz3f	0	SYS	1			
✓ DONE	9 ms	SQL	fy90r8dz0qsfx	0		1			
✓ DONE (ALL ROWS)	16 ms	PL/SQL	4qqxdyp3xzqf	2407380457		1			
✓ DONE	53 ms	PL/SQL	8bukt3qrq3za	0	SYS	1			
✓ DONE	7 ms	SQL	ampw9ddqufjd3	0	SYS	1			
✓ DONE (ALL ROWS)	24 ms	SQL	ggh55rhz95kyj	3124993369		1			

Overview	Plan Statistics	Plan	Metrics
----------	-----------------	------	---------

General	
Status:	DONE SQL Text
Execution Started:	14-Dec-2024 12:13:54
Last Refresh Time:	14-Dec-2024 12:14:03
Execution ID:	16777217
User:	

1	BEGIN DBMS_FEATURE_JSON(:feature_boolean, :aux_cnt, :feature_info); END;
---	--

The Monitored Statement table includes the following information:

- **Status:** Current state of the SQL statement execution. For example, a SQL statement that has finished execution shows a `DONE` status.
- **Duration:** The amount of time taken to execute the statement or the amount of time spent waiting before which the statement is executed.
- **Type:** Type of statement (SQL or PL/SQL).
- **SQL ID:** SQL identifier of the monitored statement.
- **User:** Name of user that executes the statement.
- **Parallel:** This column shows how many instances and parallel execution servers are allocated. This is shown in the form of `number of instances | number of parallel servers`.
- **Database Time:** Place the cursor over the database time to see a popup displaying the breakdown of time and wait events.
- **Start Time:** Time when the execution of the SQL statement starts.
- **End Time:** Time when the execution of the SQL statement ends.
- **SQL Text:** SQL statement being monitored.

Accessing Real Time SQL Monitor

Real Time SQL Monitor is available in the context menu (right-click) for a connection. Selecting Real Time SQL Monitor opens a table showing all the statements that are currently being monitored or have been monitored in the past.

Click anywhere on a row to access the following details for the corresponding statement:

- **Overview:** General information about the monitored statement, Time & wait statistics and IO statistics.
- **Plan Statistics:** Explain Plan of the execution of the SQL statement in the form of a table. Each row is a different operation involved in the execution of the SQL statement and it

shows hierarchy dependency by adding a space at the beginning of the text in the Operation column.

- **Plan:** Explain plan of the execution of the SQL Statement in a tree structure.
- **Metrics:** This entry tracks key performance metrics collected for the execution, including the CPU, Memory used, I/O Throughput and I/O Requests time.

Monitored Statements Table Toolbar

- **Auto Refresh:** Select the time interval (shown in seconds) to refresh the Monitored Statements table.
- **Save as:** Save the detailed information for a selected statement from the Monitored Statements table as a report.
- **Refresh icon:** Update the Monitored Statements table.

3.10 Using Folders to Organize Connections

You can group and store connections using folders in the Connections panel. For example, one folder for connections on your local system, another for connections on the test system, and another for connections on the production system.

You can perform the following actions to manage connection folders:

- **Create a new connection folder**
In the Connections panel, click the **Add Folder** icon, enter the folder name and press **Enter**.
- **Create a new connection sub-folder**
In the Connections panel, go to the required folder and then click the **Add Folder** icon, enter the folder name and press **Enter**.
- **Add a connection to a folder**
Use one of the following methods to add a connection to a folder:
 - For the specific connection, right-click and select **Add to Folder** to select the folder.
 - For the specific connection, drag and drop the connection into the folder.
- **Move a connection out of a folder**
To move a connection out of a folder, drag and drop it out of the folder into the Connections panel.
- **Rename a connection folder**
To rename a folder, right-click the folder and select **Rename** to specify the folder name.
- **Delete a connection folder**
To delete a folder, right-click the folder and select **Delete**.
An empty folder is immediately deleted. But for a folder with contents or subfolders, a notification to confirm appears before the folder is deleted.

3.11 Using Filters

Filters enable you to control the objects that appear in the Connections navigator display. The filter can be applied on the following:

- Schema (Connection Tree Node or User Tree Node)
- Object Type (Table, View, Procedure and so on)

To access the Filter pane, right-click a connection node or an object type node (such as Tables) in the Connections navigator and select **Apply Filter**. Use the pane to limit the number of objects of that type that are displayed, according to one or more filter criteria that you specify. For each criterion, specify the following:

- Name (list always includes NAME, other criteria depend on the object type)
- Operator (for example, LIKE)
- Value for comparison (for example EM%)
- Case-sensitive option for character data comparison

For example, to display only tables with names that start with EM, specify NAME, LIKE, and EM% (with the percent sign as a wildcard character).

The following attributes are applicable for object type filters.

Ignore Schema Filter (object type node filters): If this option is checked, any filter criterion specified at the connection level is ignored. Only the object type node filter criteria are applied.

Include Synonym (object type node filters): If this option is checked, synonyms for objects of this object type are included.

To add another filter criterion, click the Add (+) icon. To delete a criterion, select it and click the Delete (X) icon. To move a criterion up or down in the list, select it and use the arrow icons.

To apply the filter criteria to the Connections navigator display, click **OK**.

To remove the effects of applying a filter, right-click the object type node in the Connections navigator display and select **Clear Filter**.

3.12 Using Preferences

To modify SQL Developer preferences, from the **File** menu, select **Preferences** and then **Settings**. Under **User**, expand **Extensions** and select **Oracle SQL Developer Extension for VS Code**.

The preferences available are:

Database Connections

- **Tns Configuration Path**: Enter the location of the tnsnames.ora file.
- **Startup Script Path**: Specify the location for the startup script to run when an Oracle database connection is opened. The default location is the default path for scripts.
- **Connections Tree**

Folders Fetch Size: Specifies the maximum number of rows to be fetched at a time into the data grid display for nodes such as Tables, Views, Materialized Views,

Database NLS

The NLS settings specify values for globalization support parameters, such as the language, territory, sort preference, and date format. These parameter values are used for SQL Developer session operations, such as for statements executed using the SQL Worksheet and for the National Language Support Parameters report. Specifying values in this preferences

pane does not apply those values to the underlying database itself. To change the database settings, you must change the appropriate initialization parameters and restart the database.

Note that SQL Developer does not use default values from the current system for globalization support parameters; instead, SQL Developer, when initially installed, by default uses parameter values that include the following:

```
NLS_LANG, "ENGLISH"  
NLS_TERR, "AMERICA"  
NLS_CHAR, "AL32UTF8"  
NLS_SORT, "BINARY"  
NLS_CAL, "GREGORIAN"  
NLS_DATE_LANG, "ENGLISH"  
NLS_DATE_FORM, "DD-MM-RR"
```

SQL History

- **History Limit:** Maximum number of statements that can be stored in SQL History.

Telemetry

- **Allow automated usage reporting to Oracle:** Determines whether you consent to usage reporting. If you consent, automated reports can occasionally be sent to Oracle describing the product features in use. No personally identifiable information will be sent and the report will not affect performance.

SQL Worksheet

- **Explain Plan:** Determines the level of details displayed in the Explain Plan.

4

Tutorial: Creating Objects for a Small Database

Create objects for a simplified library database, which will include tables for books, patrons (people who have library cards), and transactions (checking a book out, returning a book, and so on).

The tables are deliberately oversimplified for this tutorial. They would not be adequate for any actual public or organizational library.

This tutorial assumes that you have a database connection to a database user that will own the tables and other objects that you create.

The major steps are:

- [Create a Table \(BOOKS\)](#)
- [Create a Table \(PATRONS\)](#)
- [Create a Table \(TRANSACTIONS\)](#)
- [Create Two Sequences](#)
- [Insert Data into the Tables](#)
- [Create a View](#)
- [Create a PL/SQL Procedure](#)
- [Use the SQL Worksheet for Queries](#)

4.1 Create a Table (BOOKS)

The BOOKS table contains a row for each book in the library. It includes columns of character and number types, a primary key, a unique constraint, and a check constraint.

1. Right-click the connection name, and select **Open SQL Worksheet**.
2. Enter the following statement:

```
CREATE TABLE books (  
    book_id VARCHAR2(20),  
    title VARCHAR2(50)  
        CONSTRAINT title_not_null NOT NULL,  
    author_last_name VARCHAR2(30)  
        CONSTRAINT last_name_not_null NOT NULL,  
    author_first_name VARCHAR2(30),  
    rating NUMBER,  
    CONSTRAINT books_pk PRIMARY KEY (book_id),  
    CONSTRAINT rating_1_to_10 CHECK (rating IS NULL OR  
        (rating >= 1 and rating <= 10)),  
    CONSTRAINT author_title_unique UNIQUE (author_last_name, title));
```

3. Click the **Run Statement** icon.

The following notification is displayed in the Script Output pane:

Table BOOKS created.

4.2 Create a Table (PATRONS)

The PATRONS table contains a row for each patron who can check books out of the library.

1. In the SQL Worksheet, enter the following statement:

```
CREATE TABLE patrons (  
    patron_id NUMBER,  
    last_name VARCHAR2(30)  
        CONSTRAINT patron_last_not_null NOT NULL,  
    first_name VARCHAR2(30),  
    street_address VARCHAR2(50),  
    city_state_zip VARCHAR2(50),  
    CONSTRAINT patrons_pk PRIMARY KEY (patron_id));
```

2. Click the **Run Statement** icon.

The following notification is displayed in the Script Output pane:

Table PATRONS created.

4.3 Create a Table (TRANSACTIONS)

The TRANSACTIONS table contains a row for each transaction involving a patron and a book (for example, someone checking a book out or returning a book). It includes two foreign key columns.

1. In the SQL Worksheet, enter the following statement:

```
CREATE TABLE transactions (  
    transaction_id NUMBER,  
    patron_id CONSTRAINT for_key_patron_id  
        REFERENCES patrons(patron_id),  
    book_id CONSTRAINT for_key_book_id  
        REFERENCES books(book_id),  
    transaction_date DATE  
        CONSTRAINT tran_date_not_null NOT NULL,  
    transaction_type NUMBER  
        CONSTRAINT tran_type_not_null NOT NULL,  
    CONSTRAINT transactions_pk PRIMARY KEY (transaction_id));
```

2. Click the **Run Statement** icon.

The following notification is displayed in the Script Output pane:

Table TRANSACTIONS created.

4.4 Create Two Sequences

Create two sequence objects, which will be used in INSERT statements to generate unique primary key values in the PATRONS and TRANSACTIONS tables.

1. In the SQL Worksheet, enter the following statements:

```
CREATE SEQUENCE patron_id_seq
START WITH 100
INCREMENT BY 1;

CREATE SEQUENCE transaction_id_seq
START WITH 100
INCREMENT BY 1;
```

4.5 Insert Data into the Tables

Add some sample data to the BOOKS, PATRONS, and TRANSACTIONS tables.

1. Copy and paste the following INSERT statements into the SQL Worksheet:

```
INSERT INTO books VALUES ('A1111', 'Moby Dick', 'Melville', 'Herman', 10);
INSERT INTO books VALUES ('A2222', 'Get Rich Really Fast', 'Scammer',
'Ima', 1);
INSERT INTO books VALUES ('A3333', 'Finding Inner Peace', 'Blissford',
'Serenity', null);
INSERT INTO books VALUES ('A4444', 'Great Mystery Stories', 'Whodunit',
'Rodney', 5);
INSERT INTO books VALUES ('A5555', 'Software Wizardry', 'Abugov', 'D.',
10);

INSERT INTO patrons VALUES (patron_id_seq.nextval,
'Smith', 'Jane', '123 Main Street', 'Mytown, MA 01234');
INSERT INTO patrons VALUES (patron_id_seq.nextval,
'Chen', 'William', '16 S. Maple Road', 'Mytown, MA 01234');
INSERT INTO patrons VALUES (patron_id_seq.nextval,
'Fernandez', 'Maria', '502 Harrison Blvd.', 'Sometown, NH 03078');
INSERT INTO patrons VALUES (patron_id_seq.nextval,
'Murphy', 'Sam', '57 Main Street', 'Mytown, MA 01234');

INSERT INTO transactions
VALUES (transaction_id_seq.nextval, 100, 'A1111', SYSDATE, 1);
INSERT INTO transactions
VALUES (transaction_id_seq.nextval, 100, 'A2222', SYSDATE, 2);
INSERT INTO transactions
VALUES (transaction_id_seq.nextval, 101, 'A3333', SYSDATE, 3);
INSERT INTO transactions
VALUES (transaction_id_seq.nextval, 101, 'A2222', SYSDATE, 1);
INSERT INTO transactions
VALUES (transaction_id_seq.nextval, 102, 'A3333', SYSDATE, 1);
INSERT INTO transactions
VALUES (transaction_id_seq.nextval, 103, 'A4444', SYSDATE, 2);
```

```
INSERT INTO transactions
VALUES (transaction_id_seq.nextval, 100, 'A4444', SYSDATE, 1);
INSERT INTO transactions
VALUES (transaction_id_seq.nextval, 102, 'A2222', SYSDATE, 2);
INSERT INTO transactions
VALUES (transaction_id_seq.nextval, 102, 'A5555', SYSDATE, 1);
INSERT INTO transactions
VALUES (transaction_id_seq.nextval, 101, 'A2222', SYSDATE, 1);
```

2. Click **Run Script**.

4.6 Create a View

Create a view that returns information about patrons and their transactions. This view queries the PATRONS and TRANSACTIONS tables, and returns rows that contain a patron's ID, last name, and first name, along with a transaction and the transaction type. The rows are ordered by patron ID, and by transaction type within patron IDs.

1. Right-click the **Views** node in the schema hierarchy on the left side, and select **Create (simple)**.
2. Enter the following information:
 - **View Name:** Enter **patrons_trans_view**.
 - In **SQL Query**, enter the following statement:

```
SELECT p.patron_id,
       p.last_name,
       p.first_name,
       t.transaction_type,
       t.transaction_date
FROM patrons p, transactions t
WHERE p.patron_id = t.patron_id
ORDER BY p.patron_id, t.transaction_type
```

3. Click **Apply**.

4.7 Create a PL/SQL Procedure

Create a procedure that lists all books with a specified rating. You can then call this procedure with an input parameter (a number from 1 to 10), and the output will be all the titles of all books with that rating.

To create the procedure:

1. Enter the following procedure text:

```
CREATE OR REPLACE
PROCEDURE list_a_rating(in_rating IN NUMBER) AS
  matching_title VARCHAR2(50);
  TYPE my_cursor IS REF CURSOR;
  the_cursor my_cursor;
BEGIN
  OPEN the_cursor
  FOR 'SELECT title
      FROM books
```

```

        WHERE rating = :in_rating'
    USING in_rating;
    DBMS_OUTPUT.PUT_LINE('All books with a rating of ' || in_rating || ':');
    LOOP
        FETCH the_cursor INTO matching_title;
        EXIT WHEN the_cursor%NOTFOUND;
        DBMS_OUTPUT.PUT_LINE(matching_title);
    END LOOP;
    CLOSE the_cursor;
END list_a_rating;

```

2. Click **Run Script**.

The following notification is displayed in the Script Output tab:

Procedure LIST_A_RATING compiled

3. To run this procedure, right-click LIST_A_RATING in the Connections navigator and select **Run**. The parameter and its properties are displayed.

4. Click **View PL/SQL**.

5. Change IN_RATING => IN_RATING to IN_RATING => **10**, and click **Run Statement**.

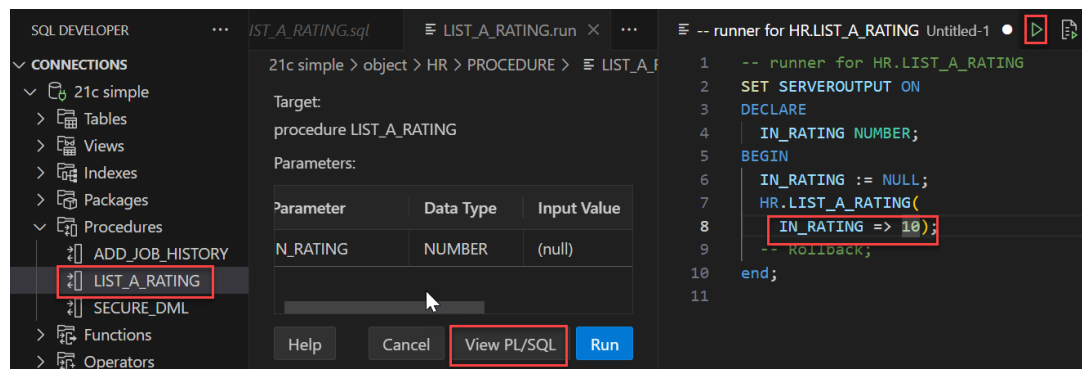

The result is shown in the Script Output pane:

```

All books with a rating of
10:
Moby
Dick
Software Wizardry

```

4.8 Use the SQL Worksheet for Queries

You can use the SQL Worksheet to test SQL statements using a database connection.

1. In the right pane, enter the following statement (the semicolon is optional for the SQL Worksheet):

```
SELECT author_last_name, title FROM books;
```

Notice the automatic highlighting of SQL keywords (SELECT and FROM in this example).

2. Click the **Run Statement** icon in the SQL Worksheet toolbar. The results of the query are displayed in the Query Result tab under the area in which you entered the SQL statement.
3. Enter (or copy and paste) the following statement:

```
SELECT p.patron_id,  
       p.last_name,  
       p.first_name,  
       t.transaction_type,  
       t.transaction_date  
FROM patrons p, transactions t  
WHERE p.patron_id = t.patron_id  
ORDER BY p.patron_id, t.transaction_type;
```

4. Click the **Run Statement** icon in the SQL Worksheet toolbar, and view the results of the query.
5. Click the **Explain Plan** icon in the SQL Worksheet toolbar to see the execution plan (displayed on the Explain tab) that Oracle Database follows to execute the SQL statement. The information includes the optimizer strategy and the cost of executing the statement.

5

Third-Party License Information

Oracle SQL Developer for VS Code contains third-party code. Oracle is required to provide the following notices. Note, however, that the Oracle program license that accompanied this product determines your right to use the Oracle program, including the third-party software, and the terms contained in the following notices do not change those rights.

5.1 @emotion/react 11.13.5

```
SPDX:MIT
Copyright (c) Emotion team and other contributors

----- Fourth Party Dependencies
-----

----- Licenses
-----
- BSD-3-Clause
- ISC
- MIT

-----

== Dependency
@babel/code-frame

== License Type
SPDX:MIT

== Copyright
Copyright (c) 2014-present Sebastian McKenzie and other contributors

-----

== Dependency
@babel/helper-module-imports

== License Type
SPDX:MIT

== Copyright
Copyright (c) 2014-present Sebastian McKenzie and other contributors

-----

== Dependency
@babel/helper-string-parser

== License Type
```

```
SPDX:MIT

== Copyright
Copyright (c) 2014-present Sebastian McKenzie and other contributors

-----

== Dependency
@babel/helper-validator-identifier

== License Type
SPDX:MIT

== Copyright
Copyright (c) 2014-present Sebastian McKenzie and other contributors

-----

== Dependency
@babel/highlight

== License Type
SPDX:MIT

== Copyright
Copyright (c) 2014-present Sebastian McKenzie and other contributors

-----

== Dependency
@babel/runtime

== License Type
SPDX:MIT

== Copyright
Copyright (c) 2014-present Sebastian McKenzie and other contributors

-----

== Dependency
@babel/types

== License Type
SPDX:MIT

== Copyright
Copyright (c) 2014-present Sebastian McKenzie and other contributors

-----

== Dependency
@emotion/babel-plugin

== License Type
SPDX:MIT
```

```
== Copyright
Copyright (c) Emotion team and other contributors
```

```
-----
```

```
== Dependency
@emotion/cache
```

```
== License Type
SPDX:MIT
```

```
== Copyright
Copyright (c) Emotion team and other contributors
```

```
-----
```

```
== Dependency
@emotion/hash
```

```
== License Type
SPDX:MIT
```

```
== Copyright
Copyright (c) Emotion team and other contributors
```

```
-----
```

```
== Dependency
@emotion/memoize
```

```
== License Type
SPDX:MIT
```

```
== Copyright
Copyright (c) Emotion team and other contributors
```

```
-----
```

```
== Dependency
@emotion/serialize
```

```
== License Type
SPDX:MIT
```

```
== Copyright
Copyright (c) Emotion team and other contributors
```

```
-----
```

```
== Dependency
@emotion/sheet
```

```
== License Type
SPDX:MIT
```

```
== Copyright
Copyright (c) Emotion team and other contributors
```

```
-----
```

```
== Dependency
@emotion/unitless
```

```
== License Type
SPDX:MIT
```

```
== Copyright
Copyright (c) Emotion team and other contributors
```

```
-----
```

```
== Dependency
@emotion/use-insertion-effect-with-fallbacks
```

```
== License Type
SPDX:MIT
```

```
== Copyright
Copyright (c) Emotion team and other contributors
```

```
-----
```

```
== Dependency
@emotion/utils
```

```
== License Type
SPDX:MIT
```

```
== Copyright
Copyright (c) Emotion team and other contributors
```

```
-----
```

```
== Dependency
@emotion/weak-memoize
```

```
== License Type
SPDX:MIT
```

```
== Copyright
Copyright (c) Emotion team and other contributors
```

```
-----
```

```
== Dependency
@types/parse-json
```

```
== License Type
SPDX:MIT
```

```
== Copyright
```

Copyright (c) Microsoft Corporation.

```
-----  
  
== Dependency  
ansi-styles  
  
== License Type  
SPDX:MIT  
  
== Copyright  
Copyright (c) Sindre Sorhus <sindresorhus@gmail.com> (sindresorhus.com)  
  
-----
```

```
== Dependency  
babel-plugin-macros  
  
== License Type  
SPDX:MIT  
  
== Copyright  
Copyright (c) 2020 Kent C. Dodds  
  
-----
```

```
== Dependency  
callsites  
  
== License Type  
SPDX:MIT  
  
== Copyright  
Copyright (c) Sindre Sorhus <sindresorhus@gmail.com> (sindresorhus.com)  
  
-----
```

```
== Dependency  
chalk  
  
== License Type  
SPDX:MIT  
  
== Copyright  
Copyright (c) Sindre Sorhus <sindresorhus@gmail.com> (sindresorhus.com)  
  
-----
```

```
== Dependency  
color-convert  
  
== License Type  
SPDX:MIT  
  
== Copyright  
Copyright (c) 2011-2016 Heather Arthur <fayearthur@gmail.com>
```

```
-----  
  
== Dependency  
color-name  
  
== License Type  
SPDX:MIT  
  
== Copyright  
Copyright (c) 2015 Dmitry Ivanov  
  
-----
```

```
== Dependency  
convert-source-map  
  
== License Type  
SPDX:MIT  
  
== Copyright  
Copyright 2013 Thorsten Lorenz.  
  
-----
```

```
== Dependency  
cosmiconfig  
  
== License Type  
SPDX:MIT  
  
== Copyright  
Copyright (c) 2015 David Clark  
  
-----
```

```
== Dependency  
csstype  
  
== License Type  
SPDX:MIT  
  
== Copyright  
Copyright (c) 2017-2018 Fredrik Nicol  
  
-----
```

```
== Dependency  
error-ex  
  
== License Type  
SPDX:MIT  
  
== Copyright  
Copyright (c) 2015 JD Ballard
```

```
-----  
  
== Dependency  
escape-string-regexp
```

```
  
== License Type  
SPDX:MIT
```

```
  
== Copyright  
Copyright (c) Sindre Sorhus <sindresorhus@gmail.com> (https://sindresorhus.com)  
  
-----
```

```
  
== Dependency  
escape-string-regexp
```

```
  
== License Type  
SPDX:MIT
```

```
  
== Copyright  
Copyright (c) Sindre Sorhus <sindresorhus@gmail.com> (https://sindresorhus.com)  
  
-----
```

```
  
== Dependency  
find-root
```

```
  
== License Type  
SPDX:MIT
```

```
  
== Copyright  
Copyright © 2017 jsdnxx  
  
-----
```

```
  
== Dependency  
function-bind
```

```
  
== License Type  
SPDX:MIT
```

```
  
== Copyright  
Copyright (c) 2013 Raynos.  
  
-----
```

```
  
== Dependency  
has-flag
```

```
  
== License Type  
SPDX:MIT
```

```
  
== Copyright  
Copyright (c) Sindre Sorhus <sindresorhus@gmail.com> (sindresorhus.com)  
  
-----
```

```
-----  
  
== Dependency  
hasown  
  
== License Type  
SPDX:MIT  
  
== Copyright  
Copyright (c) Jordan Harband and contributors  
  
-----
```

```
== Dependency  
hoist-non-react-statics  
  
== License Type  
SPDX:BSD-3-Clause  
  
== Copyright  
Copyright (c) 2015, Yahoo! Inc. All rights reserved.  
Copyright 2015, Yahoo! Inc.  
  
-----
```

```
== Dependency  
import-fresh  
  
== License Type  
SPDX:MIT  
  
== Copyright  
Copyright (c) Sindre Sorhus <sindresorhus@gmail.com> (https://sindresorhus.com)  
  
-----
```

```
== Dependency  
is-arrayish  
  
== License Type  
SPDX:MIT  
  
== Copyright  
Copyright (c) 2015 JD Ballard  
  
-----
```

```
== Dependency  
is-core-module  
  
== License Type  
SPDX:MIT  
  
== Copyright
```

Copyright (c) 2014 Dave Justice

== Dependency
js-tokens

== License Type
SPDX:MIT

== Copyright
Copyright (c) 2014, 2015, 2016, 2017, 2018 Simon Lydell

== Dependency
json-parse-even-better-errors

== License Type
SPDX:MIT

== Copyright
Copyright 2017 Kat Marchán

== Dependency
lines-and-columns

== License Type
SPDX:MIT

== Copyright
Copyright (c) 2015 Brian Donovan

== Dependency
parent-module

== License Type
SPDX:MIT

== Copyright
Copyright (c) Sindre Sorhus <sindresorhus@gmail.com> (sindresorhus.com)

== Dependency
parse-json

== License Type
SPDX:MIT

== Copyright
Copyright (c) Sindre Sorhus <sindresorhus@gmail.com> (<https://>

sindresorhus.com)

== Dependency
path-parse

== License Type
SPDX:MIT

== Copyright
Copyright (c) 2015 Javier Blanco

== Dependency
path-type

== License Type
SPDX:MIT

== Copyright
Copyright (c) Sindre Sorhus <sindresorhus@gmail.com> (sindresorhus.com)

== Dependency
react-is

== License Type
SPDX:MIT

== Copyright
Copyright (c) Facebook, Inc. and its affiliates.

== Dependency
regenerator-runtime

== License Type
SPDX:MIT

== Copyright
Copyright (c) 2014-present, Facebook, Inc.

== Dependency
resolve-from

== License Type
SPDX:MIT

== Copyright
Copyright (c) Sindre Sorhus <sindresorhus@gmail.com> (sindresorhus.com)

```
-----  
  
== Dependency  
resolve  
  
== License Type  
SPDX:MIT  
  
== Copyright  
Copyright (c) 2012 James Halliday  
  
-----
```

```
== Dependency  
source-map  
  
== License Type  
SPDX:BSD-3-Clause  
  
== Copyright  
Copyright (c) 2009-2011, Mozilla Foundation and contributors  
Copyright 2011 The Closure Compiler Authors. All rights reserved.  
  
-----
```

```
== Dependency  
stylis  
  
== License Type  
SPDX:MIT  
  
== Copyright  
Copyright (c) 2016-present Sultan Tarimo  
  
-----
```

```
== Dependency  
supports-color  
  
== License Type  
SPDX:MIT  
  
== Copyright  
Copyright (c) Sindre Sorhus <sindresorhus@gmail.com> (sindresorhus.com)  
  
-----
```

```
== Dependency  
supports-preserve-symlinks-flag  
  
== License Type  
SPDX:MIT  
  
== Copyright  
Copyright (c) 2022 Inspect JS  
  
-----
```

```
-----  
  
== Dependency  
to-fast-properties
```

```
  
== License Type  
SPDX:MIT
```

```
  
== Copyright  
Copyright (c) 2014 Petka Antonov
```

```
-----  
  
== Dependency  
yaml
```

```
  
== License Type  
SPDX:ISC
```

```
  
== Copyright  
Copyright 2018 Eemeli Aro <eemeli@gmail.com>
```

```
----- Licensess  
-----
```

```
== SPDX:BSD-3-Clause
```

Redistribution and use in source and binary forms, with or without
modification,
are permitted provided that the following conditions are met:

1. Redistributions of source code must retain the above copyright notice, this
list of conditions and the following disclaimer.
2. Redistributions in binary form must reproduce the above copyright notice,
this list of conditions and the following disclaimer in the documentation
and/or other materials provided with the distribution.
3. Neither the name of the copyright holder nor the names of its contributors
may be used to endorse or promote products derived from this software
without
specific prior written permission.

THIS SOFTWARE IS PROVIDED BY THE COPYRIGHT HOLDERS AND CONTRIBUTORS "AS IS"
AND
ANY EXPRESS OR IMPLIED WARRANTIES, INCLUDING, BUT NOT LIMITED TO, THE IMPLIED
WARRANTIES OF MERCHANTABILITY AND FITNESS FOR A PARTICULAR PURPOSE ARE
DISCLAIMED. IN NO EVENT SHALL THE COPYRIGHT HOLDER OR CONTRIBUTORS BE LIABLE
FOR
ANY DIRECT, INDIRECT, INCIDENTAL, SPECIAL, EXEMPLARY, OR CONSEQUENTIAL DAMAGES
(INCLUDING, BUT NOT LIMITED TO, PROCUREMENT OF SUBSTITUTE GOODS OR SERVICES;
LOSS OF USE, DATA, OR PROFITS; OR BUSINESS INTERRUPTION) HOWEVER CAUSED AND ON
ANY THEORY OF LIABILITY, WHETHER IN CONTRACT, STRICT LIABILITY, OR TORT
(INCLUDING NEGLIGENCE OR OTHERWISE) ARISING IN ANY WAY OUT OF THE USE OF THIS
SOFTWARE, EVEN IF ADVISED OF THE POSSIBILITY OF SUCH DAMAGE.

```
-----
== SPDX:ISC
```

Permission to use, copy, modify, and/or distribute this software for any purpose with or without fee is hereby granted, provided that the above copyright notice and this permission notice appear in all copies.

THE SOFTWARE IS PROVIDED "AS IS" AND ISC DISCLAIMS ALL WARRANTIES WITH REGARD TO THIS SOFTWARE INCLUDING ALL IMPLIED WARRANTIES OF MERCHANTABILITY AND FITNESS. IN NO EVENT SHALL ISC BE LIABLE FOR ANY SPECIAL, DIRECT, INDIRECT, OR CONSEQUENTIAL DAMAGES OR ANY DAMAGES WHATSOEVER RESULTING FROM LOSS OF USE, DATA OR PROFITS, WHETHER IN AN ACTION OF CONTRACT, NEGLIGENCE OR OTHER TORTIOUS ACTION, ARISING OUT OF OR IN CONNECTION WITH THE USE OR PERFORMANCE OF THIS SOFTWARE.

```
-----
== SPDX:MIT
```

Permission is hereby granted, free of charge, to any person obtaining a copy of this software and associated documentation files (the "Software"), to deal in the Software without restriction, including without limitation the rights to use, copy, modify, merge, publish, distribute, sublicense, and/or sell copies of the Software, and to permit persons to whom the Software is furnished to do so, subject to the following conditions:

The above copyright notice and this permission notice shall be included in all copies or substantial portions of the Software.

THE SOFTWARE IS PROVIDED "AS IS", WITHOUT WARRANTY OF ANY KIND, EXPRESS OR IMPLIED, INCLUDING BUT NOT LIMITED TO THE WARRANTIES OF MERCHANTABILITY, FITNESS FOR A PARTICULAR PURPOSE AND NONINFRINGEMENT. IN NO EVENT SHALL THE AUTHORS OR COPYRIGHT HOLDERS BE LIABLE FOR ANY CLAIM, DAMAGES OR OTHER LIABILITY, WHETHER IN AN ACTION OF CONTRACT, TORT OR OTHERWISE, ARISING FROM, OUT OF OR IN CONNECTION WITH THE SOFTWARE OR THE USE OR OTHER DEALINGS IN THE SOFTWARE.

5.2 @emotion/styled 11.13.5

```
----- Copyright
-----
Copyright (c) Emotion team and other contributors
----- Fourth Party Dependencies
-----
----- Licenses
-----
- BSD-3-Clause
- ISC
- MIT
-----
== Dependency
@babel/code-frame
```

```
== License Type
SPDX:MIT
== Copyright
Copyright (c) 2014-present Sebastian McKenzie and other contributors
-----
== Dependency
@babel/helper-module-imports
== License Type
SPDX:MIT
== Copyright
Copyright (c) 2014-present Sebastian McKenzie and other contributors
-----
== Dependency
@babel/helper-string-parser
== License Type
SPDX:MIT
== Copyright
Copyright (c) 2014-present Sebastian McKenzie and other contributors
-----
== Dependency
@babel/helper-validator-identifier
== License Type
SPDX:MIT
== Copyright
Copyright (c) 2014-present Sebastian McKenzie and other contributors
-----
== Dependency
@babel/highlight
== License Type
SPDX:MIT
== Copyright
Copyright (c) 2014-present Sebastian McKenzie and other contributors
-----
== Dependency
@babel/runtime
== License Type
SPDX:MIT
== Copyright
Copyright (c) 2014-present Sebastian McKenzie and other contributors
Copyright (c) 2014-present, Facebook, Inc. -- license (MIT): https://
github.com/facebook/regenerator/blob/main/LICENSE */
-----
== Dependency
@babel/types
== License Type
SPDX:MIT
== Copyright
Copyright (c) 2014-present Sebastian McKenzie and other contributors
-----
== Dependency
@emotion/babel-plugin
== License Type
SPDX:MIT
== Copyright
Copyright (c) Emotion team and other contributors
-----
```

```
== Dependency
@emotion/hash
== License Type
SPDX:MIT
== Copyright
Copyright (c) Emotion team and other contributors
-----
```

```
== Dependency
@emotion/is-prop-valid
== License Type
SPDX:MIT
== Copyright
Copyright (c) Emotion team and other contributors
-----
```

```
== Dependency
@emotion/memoize
== License Type
SPDX:MIT
== Copyright
Copyright (c) Emotion team and other contributors
-----
```

```
== Dependency
@emotion/serialize
== License Type
SPDX:MIT
== Copyright
Copyright (c) Emotion team and other contributors
-----
```

```
== Dependency
@emotion/unitless
== License Type
SPDX:MIT
== Copyright
Copyright (c) Emotion team and other contributors
-----
```

```
== Dependency
@emotion/use-insertion-effect-with-fallbacks
== License Type
SPDX:MIT
== Copyright
Copyright (c) Emotion team and other contributors
-----
```

```
== Dependency
@emotion/utils
== License Type
SPDX:MIT
== Copyright
Copyright (c) Emotion team and other contributors
-----
```

```
== Dependency
@types/parse-json
== License Type
SPDX:MIT
== Copyright
Copyright (c) Microsoft Corporation.
-----
```

```
== Dependency
ansi-styles
== License Type
SPDX:MIT
== Copyright
Copyright (c) Sindre Sorhus <sindresorhus@gmail.com> (sindresorhus.com)
-----
== Dependency
babel-plugin-macros
== License Type
SPDX:MIT
== Copyright
Copyright (c) 2020 Kent C. Dodds
-----
== Dependency
callsites
== License Type
SPDX:MIT
== Copyright
Copyright (c) Sindre Sorhus <sindresorhus@gmail.com> (sindresorhus.com)
-----
== Dependency
chalk
== License Type
SPDX:MIT
== Copyright
Copyright (c) Sindre Sorhus <sindresorhus@gmail.com> (sindresorhus.com)
-----
== Dependency
color-convert
== License Type
SPDX:MIT
== Copyright
Copyright (c) 2011-2016 Heather Arthur <fayearthur@gmail.com>
-----
== Dependency
color-name
== License Type
SPDX:MIT
== Copyright
Copyright (c) 2015 Dmitry Ivanov
-----
== Dependency
convert-source-map
== License Type
SPDX:MIT
== Copyright
Copyright 2013 Thorsten Lorenz.
-----
== Dependency
cosmiconfig
== License Type
SPDX:MIT
== Copyright
Copyright (c) 2015 David Clark
-----
```

```
== Dependency
csstype
== License Type
SPDX:MIT
== Copyright
Copyright (c) 2017-2018 Fredrik Nicol
-----
== Dependency
error-ex
== License Type
SPDX:MIT
== Copyright
Copyright (c) 2015 JD Ballard
-----
== Dependency
escape-string-regexp
== License Type
SPDX:MIT
== Copyright
Copyright (c) Sindre Sorhus <sindresorhus@gmail.com> (https://
sindresorhus.com)
-----
== Dependency
escape-string-regexp
== License Type
SPDX:MIT
== Copyright
Copyright (c) Sindre Sorhus <sindresorhus@gmail.com> (https://
sindresorhus.com)
-----
== Dependency
find-root
== License Type
SPDX:MIT
== Copyright
Copyright © 2017 jsdnxx
-----
== Dependency
function-bind
== License Type
SPDX:MIT
== Copyright
Copyright (c) 2013 Raynos.
-----
== Dependency
has-flag
== License Type
SPDX:MIT
== Copyright
Copyright (c) Sindre Sorhus <sindresorhus@gmail.com> (sindresorhus.com)
-----
== Dependency
hasown
== License Type
SPDX:MIT
== Copyright
```

```
Copyright (c) Jordan Harband and contributors
-----
== Dependency
import-fresh
== License Type
SPDX:MIT
== Copyright
Copyright (c) Sindre Sorhus <sindresorhus@gmail.com> (https://
sindresorhus.com)
-----
== Dependency
is-arrayish
== License Type
SPDX:MIT
== Copyright
Copyright (c) 2015 JD Ballard
-----
== Dependency
is-core-module
== License Type
SPDX:MIT
== Copyright
Copyright (c) 2014 Dave Justice
-----
== Dependency
js-tokens
== License Type
SPDX:MIT
== Copyright
Copyright (c) 2014, 2015, 2016, 2017, 2018 Simon Lydell
Copyright 2014, 2015, 2016, 2017, 2018 Simon Lydell
-----
== Dependency
json-parse-even-better-errors
== License Type
SPDX:MIT
== Copyright
Copyright 2017 Kat Marchán
-----
== Dependency
lines-and-columns
== License Type
SPDX:MIT
== Copyright
Copyright (c) 2015 Brian Donovan
-----
== Dependency
parent-module
== License Type
SPDX:MIT
== Copyright
Copyright (c) Sindre Sorhus <sindresorhus@gmail.com> (sindresorhus.com)
-----
== Dependency
parse-json
== License Type
```

```
SPDX:MIT
== Copyright
Copyright (c) Sindre Sorhus <sindresorhus@gmail.com> (https://
sindresorhus.com)
-----
== Dependency
path-parse
== License Type
SPDX:MIT
== Copyright
Copyright (c) 2015 Javier Blanco
-----
== Dependency
path-type
== License Type
SPDX:MIT
== Copyright
Copyright (c) Sindre Sorhus <sindresorhus@gmail.com> (sindresorhus.com)
-----
== Dependency
regenerator-runtime
== License Type
SPDX:MIT
== Copyright
Copyright (c) 2014-present, Facebook, Inc.
-----
== Dependency
resolve-from
== License Type
SPDX:MIT
== Copyright
Copyright (c) Sindre Sorhus <sindresorhus@gmail.com> (sindresorhus.com)
-----
== Dependency
resolve
== License Type
SPDX:MIT
== Copyright
Copyright (c) 2012 James Halliday
-----
== Dependency
source-map
== License Type
SPDX:BSD-3-Clause
== Copyright
Copyright (c) 2009-2011, Mozilla Foundation and contributors
Copyright 2009-2011 Mozilla Foundation and contributors
Copyright 2011 Mozilla Foundation and contributors
Copyright 2011 The Closure Compiler Authors. All rights reserved.
Copyright 2014 Mozilla Foundation and contributors
-----
== Dependency
stylis
== License Type
SPDX:MIT
== Copyright
```

```

Copyright (c) 2016-present Sultan Tarimo
-----
== Dependency
supports-color
== License Type
SPDX:MIT
== Copyright
Copyright (c) Sindre Sorhus <sindresorhus@gmail.com> (sindresorhus.com)
-----
== Dependency
supports-preserve-symlinks-flag
== License Type
SPDX:MIT
== Copyright
Copyright (c) 2022 Inspect JS
-----
== Dependency
to-fast-properties
== License Type
SPDX:MIT
== Copyright
Copyright (c) 2014 Petka Antonov
-----
== Dependency
yaml
== License Type
SPDX:ISC
== Copyright
Copyright 2018 Eemeli Aro <eemeli@gmail.com>
----- Lenses
-----
== SPDX:BSD-3-Clause
Redistribution and use in source and binary forms, with or without
modification,
are permitted provided that the following conditions are met:
1. Redistributions of source code must retain the above copyright notice, this
   list of conditions and the following disclaimer.
2. Redistributions in binary form must reproduce the above copyright notice,
   this list of conditions and the following disclaimer in the documentation
   and/or other materials provided with the distribution.
3. Neither the name of the copyright holder nor the names of its contributors
   may be used to endorse or promote products derived from this software
   without
      specific prior written permission.
THIS SOFTWARE IS PROVIDED BY THE COPYRIGHT HOLDERS AND CONTRIBUTORS "AS IS"
AND
ANY EXPRESS OR IMPLIED WARRANTIES, INCLUDING, BUT NOT LIMITED TO, THE IMPLIED
WARRANTIES OF MERCHANTABILITY AND FITNESS FOR A PARTICULAR PURPOSE ARE
DISCLAIMED. IN NO EVENT SHALL THE COPYRIGHT HOLDER OR CONTRIBUTORS BE LIABLE
FOR
ANY DIRECT, INDIRECT, INCIDENTAL, SPECIAL, EXEMPLARY, OR CONSEQUENTIAL DAMAGES
(INCLUDING, BUT NOT LIMITED TO, PROCUREMENT OF SUBSTITUTE GOODS OR SERVICES;
LOSS OF USE, DATA, OR PROFITS; OR BUSINESS INTERRUPTION) HOWEVER CAUSED AND ON
ANY THEORY OF LIABILITY, WHETHER IN CONTRACT, STRICT LIABILITY, OR TORT
(INCLUDING NEGLIGENCE OR OTHERWISE) ARISING IN ANY WAY OUT OF THE USE OF THIS
SOFTWARE, EVEN IF ADVISED OF THE POSSIBILITY OF SUCH DAMAGE.

```



```

-----
== SPDX:ISC
Permission to use, copy, modify, and/or distribute this software for any
purpose with or without fee is hereby granted, provided that the above
copyright notice and this permission notice appear in all copies.
THE SOFTWARE IS PROVIDED "AS IS" AND ISC DISCLAIMS ALL WARRANTIES WITH REGARD
TO THIS SOFTWARE INCLUDING ALL IMPLIED WARRANTIES OF MERCHANTABILITY AND
FITNESS. IN NO EVENT SHALL ISC BE LIABLE FOR ANY SPECIAL, DIRECT, INDIRECT, OR
CONSEQUENTIAL DAMAGES OR ANY DAMAGES WHATSOEVER RESULTING FROM LOSS OF USE,
DATA OR PROFITS, WHETHER IN AN ACTION OF CONTRACT, NEGLIGENCE OR OTHER
TORTIOUS ACTION, ARISING OUT OF OR IN CONNECTION WITH THE USE OR PERFORMANCE
OF THIS SOFTWARE.
-----
== SPDX:MIT
Permission is hereby granted, free of charge, to any person obtaining a copy
of this software and associated documentation files (the "Software"), to deal
in the Software without restriction, including without limitation the rights
to use, copy, modify, merge, publish, distribute, sublicense, and/or sell
copies of the Software, and to permit persons to whom the Software is
furnished to do so, subject to the following conditions:
The above copyright notice and this permission notice shall be included in all
copies or substantial portions of the Software.
THE SOFTWARE IS PROVIDED "AS IS", WITHOUT WARRANTY OF ANY KIND, EXPRESS OR
IMPLIED, INCLUDING BUT NOT LIMITED TO THE WARRANTIES OF MERCHANTABILITY,
FITNESS FOR A PARTICULAR PURPOSE AND NONINFRINGEMENT. IN NO EVENT SHALL THE
AUTHORS OR COPYRIGHT HOLDERS BE LIABLE FOR ANY CLAIM, DAMAGES OR OTHER
LIABILITY, WHETHER IN AN ACTION OF CONTRACT, TORT OR OTHERWISE, ARISING FROM,
OUT OF OR IN CONNECTION WITH THE SOFTWARE OR THE USE OR OTHER DEALINGS IN THE
SOFTWARE.

```

5.3 @mui/material 6.1.7

```

----- Copyright
-----
Copyright (c) 2013-present, Facebook, Inc.
Copyright (c) 2014 Call-Em-All
----- Fourth Party Dependencies
-----
----- Licenses
-----
- BSD-3-Clause
- MIT
-----
== Dependency
@babel/runtime
== License Type
SPDX:MIT
== Copyright
Copyright (c) 2014-present Sebastian McKenzie and other contributors
Copyright (c) 2014-present, Facebook, Inc. -- license (MIT): https://
github.com/facebook/regenerator/blob/main/LICENSE */
-----
== Dependency
@emotion/cache

```

```

== License Type
SPDX:MIT
== Copyright
Copyright (c) Emotion team and other contributors
-----
== Dependency
@emotion/memoize
== License Type
SPDX:MIT
== Copyright
Copyright (c) Emotion team and other contributors
-----
== Dependency
@emotion/sheet
== License Type
SPDX:MIT
== Copyright
Copyright (c) Emotion team and other contributors
-----
== Dependency
@emotion/utils
== License Type
SPDX:MIT
== Copyright
Copyright (c) Emotion team and other contributors
-----
== Dependency
@emotion/weak-memoize
== License Type
SPDX:MIT
== Copyright
Copyright (c) Emotion team and other contributors
-----
== Dependency
@floating-ui/core
== License Type
SPDX:MIT
== Copyright
Copyright (c) 2021-present Floating UI contributors
-----
== Dependency
@floating-ui/dom
== License Type
SPDX:MIT
== Copyright
Copyright (c) 2021-present Floating UI contributors
-----
== Dependency
@floating-ui/react-dom
== License Type
SPDX:MIT
== Copyright
Copyright (c) 2021-present Floating UI contributors
-----
== Dependency
@floating-ui/utils

```

```
== License Type
SPDX:MIT
== Copyright
Copyright (c) 2021-present Floating UI contributors
-----
```

```
== Dependency
@mui/base
== License Type
SPDX:MIT
== Copyright
Copyright (c) 2014 Call-Em-All
-----
```

```
== Dependency
@mui/core-downloads-tracker
== License Type
SPDX:MIT
== Copyright
Copyright (c) 2014 Call-Em-All
-----
```

```
== Dependency
@mui/private-theming
== License Type
SPDX:MIT
== Copyright
Copyright (c) 2014 Call-Em-All
-----
```

```
== Dependency
@mui/styled-engine
== License Type
SPDX:MIT
== Copyright
Copyright (c) 2014 Call-Em-All
-----
```

```
== Dependency
@mui/system
== License Type
SPDX:MIT
== Copyright
Copyright (c) 2014 Call-Em-All
-----
```

```
== Dependency
@mui/types
== License Type
SPDX:MIT
== Copyright
Copyright (c) 2014 Call-Em-All
-----
```

```
== Dependency
@mui/utils
== License Type
SPDX:MIT
== Copyright
Copyright (c) 2014 Call-Em-All
-----
```

```
== Dependency
@popperjs/core
```

```

== License Type
SPDX:MIT
== Copyright
Copyright (c) 2019 Federico Zivolo
-----
== Dependency
@types/prop-types
== License Type
SPDX:MIT
== Copyright
Copyright (c) Microsoft Corporation.
-----
== Dependency
@types/react-transition-group
== License Type
SPDX:MIT
== Copyright
Copyright (c) Microsoft Corporation.
-----
== Dependency
@types/react
== License Type
SPDX:MIT
== Copyright
Copyright (c) Microsoft Corporation.
-----
== Dependency
@types/scheduler
== License Type
SPDX:MIT
== Copyright
Copyright (c) Microsoft Corporation.
-----
== Dependency
clsx
== License Type
SPDX:MIT
== Copyright
Copyright (c) Luke Edwards <luke.edwards05@gmail.com> (lukeed.com)
-----
== Dependency
csstype
== License Type
SPDX:MIT
== Copyright
Copyright (c) 2017-2018 Fredrik Nicol
-----
== Dependency
dom-helpers
== License Type
SPDX:MIT
== Copyright
Copyright (c) 2015 Jason Quense
Copyright 2013-2014, Facebook, Inc.
Copyright 2014-2015, Facebook, Inc.
-----

```

```
== Dependency
js-tokens
== License Type
SPDX:MIT
== Copyright
Copyright (c) 2014, 2015, 2016, 2017, 2018 Simon Lydell
Copyright 2014, 2015, 2016, 2017, 2018 Simon Lydell
-----
== Dependency
loose-envify
== License Type
SPDX:MIT
== Copyright
Copyright (c) 2015 Andres Suarez <zertosh@gmail.com>
-----
== Dependency
object-assign
== License Type
SPDX:MIT
== Copyright
Copyright (c) Sindre Sorhus <sindresorhus@gmail.com> (sindresorhus.com)
-----
== Dependency
prop-types
== License Type
SPDX:MIT
== Copyright
Copyright (c) 2013-present, Facebook, Inc.
Copyright (c) Facebook, Inc. and its affiliates.
-----
== Dependency
react-is
== License Type
SPDX:MIT
== Copyright
Copyright (c) Facebook, Inc. and its affiliates.
-----
== Dependency
react-is
== License Type
SPDX:MIT
== Copyright
Copyright (c) Facebook, Inc. and its affiliates.
-----
== Dependency
react-transition-group
== License Type
SPDX:BSD-3-Clause
== Copyright
Copyright (c) 2013-present, Facebook, Inc.
Copyright (c) 2018, React Community
Copyright 2013-present, Facebook, Inc.
-----
== Dependency
regenerator-runtime
== License Type
```

```

SPDX:MIT
== Copyright
Copyright (c) 2014-present, Facebook, Inc.
-----

== Dependency
stylis
== License Type
SPDX:MIT
== Copyright
Copyright (c) 2016-present Sultan Tarimo
----- Licenses
-----

== SPDX:BSD-3-Clause
Redistribution and use in source and binary forms, with or without
modification,
are permitted provided that the following conditions are met:
1. Redistributions of source code must retain the above copyright notice, this
   list of conditions and the following disclaimer.
2. Redistributions in binary form must reproduce the above copyright notice,
   this list of conditions and the following disclaimer in the documentation
   and/or other materials provided with the distribution.
3. Neither the name of the copyright holder nor the names of its contributors
   may be used to endorse or promote products derived from this software
   without
      specific prior written permission.
THIS SOFTWARE IS PROVIDED BY THE COPYRIGHT HOLDERS AND CONTRIBUTORS "AS IS"
AND
ANY EXPRESS OR IMPLIED WARRANTIES, INCLUDING, BUT NOT LIMITED TO, THE IMPLIED
WARRANTIES OF MERCHANTABILITY AND FITNESS FOR A PARTICULAR PURPOSE ARE
DISCLAIMED. IN NO EVENT SHALL THE COPYRIGHT HOLDER OR CONTRIBUTORS BE LIABLE
FOR
ANY DIRECT, INDIRECT, INCIDENTAL, SPECIAL, EXEMPLARY, OR CONSEQUENTIAL DAMAGES
(INCLUDING, BUT NOT LIMITED TO, PROCUREMENT OF SUBSTITUTE GOODS OR SERVICES;
LOSS OF USE, DATA, OR PROFITS; OR BUSINESS INTERRUPTION) HOWEVER CAUSED AND ON
ANY THEORY OF LIABILITY, WHETHER IN CONTRACT, STRICT LIABILITY, OR TORT
(INCLUDING NEGLIGENCE OR OTHERWISE) ARISING IN ANY WAY OUT OF THE USE OF THIS
SOFTWARE, EVEN IF ADVISED OF THE POSSIBILITY OF SUCH DAMAGE.
-----

== SPDX:MIT
Permission is hereby granted, free of charge, to any person obtaining a copy
of this software and associated documentation files (the "Software"), to deal
in the Software without restriction, including without limitation the rights
to use, copy, modify, merge, publish, distribute, sublicense, and/or sell
copies of the Software, and to permit persons to whom the Software is
furnished to do so, subject to the following conditions:
The above copyright notice and this permission notice shall be included in all
copies or substantial portions of the Software.
THE SOFTWARE IS PROVIDED "AS IS", WITHOUT WARRANTY OF ANY KIND, EXPRESS OR
IMPLIED, INCLUDING BUT NOT LIMITED TO THE WARRANTIES OF MERCHANTABILITY,
FITNESS FOR A PARTICULAR PURPOSE AND NONINFRINGEMENT. IN NO EVENT SHALL THE
AUTHORS OR COPYRIGHT HOLDERS BE LIABLE FOR ANY CLAIM, DAMAGES OR OTHER
LIABILITY, WHETHER IN AN ACTION OF CONTRACT, TORT OR OTHERWISE, ARISING FROM,
OUT OF OR IN CONNECTION WITH THE SOFTWARE OR THE USE OR OTHER DEALINGS IN THE
SOFTWARE.

```

5.4 @mui/date-pickers 7.22.2

```
----- Copyright
-----
Copyright (c) 2017 Dmitriy Kovalenko
Copyright (c) 2020 Material-UI SAS
----- Fourth Party Dependencies
-----
----- Licenses
-----
- BSD-3-Clause
- MIT
-----

== Dependency
@babel/runtime
== License Type
SPDX:MIT
== Copyright
Copyright (c) 2014-present Sebastian McKenzie and other contributors
Copyright (c) 2014-present, Facebook, Inc. -- license (MIT): https://
github.com/facebook/regenerator/blob/main/LICENSE */
-----

== Dependency
@floating-ui/core
== License Type
SPDX:MIT
== Copyright
Copyright (c) 2021-present Floating UI contributors
-----

== Dependency
@floating-ui/dom
== License Type
SPDX:MIT
== Copyright
Copyright (c) 2021-present Floating UI contributors
-----

== Dependency
@floating-ui/react-dom
== License Type
SPDX:MIT
== Copyright
Copyright (c) 2021-present Floating UI contributors
-----

== Dependency
@floating-ui/utils
== License Type
SPDX:MIT
== Copyright
Copyright (c) 2021-present Floating UI contributors
-----

== Dependency
@mui/base
== License Type
SPDX:MIT
```

```
== Copyright
Copyright (c) 2014 Call-Em-All
-----
== Dependency
@mui/types
== License Type
SPDX:MIT
== Copyright
Copyright (c) 2014 Call-Em-All
-----
== Dependency
@mui/utils
== License Type
SPDX:MIT
== Copyright
Copyright (c) 2014 Call-Em-All
-----
== Dependency
@popperjs/core
== License Type
SPDX:MIT
== Copyright
Copyright (c) 2019 Federico Zivolo
-----
== Dependency
@types/prop-types
== License Type
SPDX:MIT
== Copyright
Copyright (c) Microsoft Corporation.
-----
== Dependency
@types/react-transition-group
== License Type
SPDX:MIT
== Copyright
Copyright (c) Microsoft Corporation.
-----
== Dependency
@types/react
== License Type
SPDX:MIT
== Copyright
Copyright (c) Microsoft Corporation.
-----
== Dependency
@types/scheduler
== License Type
SPDX:MIT
== Copyright
Copyright (c) Microsoft Corporation.
-----
== Dependency
clsx
== License Type
SPDX:MIT
```



```
== Copyright
Copyright (c) Luke Edwards <luke.edwards05@gmail.com> (lukeed.com)
-----
== Dependency
csstype
== License Type
SPDX:MIT
== Copyright
Copyright (c) 2017-2018 Fredrik Nicol
-----
== Dependency
dom-helpers
== License Type
SPDX:MIT
== Copyright
Copyright (c) 2015 Jason Quense
Copyright 2013-2014, Facebook, Inc.
Copyright 2014-2015, Facebook, Inc.
-----
== Dependency
js-tokens
== License Type
SPDX:MIT
== Copyright
Copyright (c) 2014, 2015, 2016, 2017, 2018 Simon Lydell
Copyright 2014, 2015, 2016, 2017, 2018 Simon Lydell
-----
== Dependency
loose-envify
== License Type
SPDX:MIT
== Copyright
Copyright (c) 2015 Andres Suarez <zertosh@gmail.com>
-----
== Dependency
object-assign
== License Type
SPDX:MIT
== Copyright
Copyright (c) Sindre Sorhus <sindresorhus@gmail.com> (sindresorhus.com)
-----
== Dependency
prop-types
== License Type
SPDX:MIT
== Copyright
Copyright (c) 2013-present, Facebook, Inc.
Copyright (c) Facebook, Inc. and its affiliates.
-----
== Dependency
react-is
== License Type
SPDX:MIT
== Copyright
Copyright (c) Facebook, Inc. and its affiliates.
-----
```

```

== Dependency
react-is
== License Type
SPDX:MIT
== Copyright
Copyright (c) Facebook, Inc. and its affiliates.
-----

== Dependency
react-transition-group
== License Type
SPDX:BSD-3-Clause
== Copyright
Copyright (c) 2013-present, Facebook, Inc.
Copyright (c) 2018, React Community
Copyright 2013-present, Facebook, Inc.
-----

== Dependency
regenerator-runtime
== License Type
SPDX:MIT
== Copyright
Copyright (c) 2014-present, Facebook, Inc.
----- Licenses
-----

== SPDX:BSD-3-Clause
Redistribution and use in source and binary forms, with or without
modification,
are permitted provided that the following conditions are met:
1. Redistributions of source code must retain the above copyright notice, this
   list of conditions and the following disclaimer.
2. Redistributions in binary form must reproduce the above copyright notice,
   this list of conditions and the following disclaimer in the documentation
   and/or other materials provided with the distribution.
3. Neither the name of the copyright holder nor the names of its contributors
   may be used to endorse or promote products derived from this software
   without
      specific prior written permission.
THIS SOFTWARE IS PROVIDED BY THE COPYRIGHT HOLDERS AND CONTRIBUTORS "AS IS"
AND
ANY EXPRESS OR IMPLIED WARRANTIES, INCLUDING, BUT NOT LIMITED TO, THE IMPLIED
WARRANTIES OF MERCHANTABILITY AND FITNESS FOR A PARTICULAR PURPOSE ARE
DISCLAIMED. IN NO EVENT SHALL THE COPYRIGHT HOLDER OR CONTRIBUTORS BE LIABLE
FOR
ANY DIRECT, INDIRECT, INCIDENTAL, SPECIAL, EXEMPLARY, OR CONSEQUENTIAL DAMAGES
(INCLUDING, BUT NOT LIMITED TO, PROCUREMENT OF SUBSTITUTE GOODS OR SERVICES;
LOSS OF USE, DATA, OR PROFITS; OR BUSINESS INTERRUPTION) HOWEVER CAUSED AND ON
ANY THEORY OF LIABILITY, WHETHER IN CONTRACT, STRICT LIABILITY, OR TORT
(INCLUDING NEGLIGENCE OR OTHERWISE) ARISING IN ANY WAY OUT OF THE USE OF THIS
SOFTWARE, EVEN IF ADVISED OF THE POSSIBILITY OF SUCH DAMAGE.
-----

== SPDX:MIT
Permission is hereby granted, free of charge, to any person obtaining a copy
of this software and associated documentation files (the "Software"), to deal
in the Software without restriction, including without limitation the rights
to use, copy, modify, merge, publish, distribute, sublicense, and/or sell
copies of the Software, and to permit persons to whom the Software is

```

furnished to do so, subject to the following conditions:
The above copyright notice and this permission notice shall be included in all copies or substantial portions of the Software.
THE SOFTWARE IS PROVIDED "AS IS", WITHOUT WARRANTY OF ANY KIND, EXPRESS OR IMPLIED, INCLUDING BUT NOT LIMITED TO THE WARRANTIES OF MERCHANTABILITY, FITNESS FOR A PARTICULAR PURPOSE AND NONINFRINGEMENT. IN NO EVENT SHALL THE AUTHORS OR COPYRIGHT HOLDERS BE LIABLE FOR ANY CLAIM, DAMAGES OR OTHER LIABILITY, WHETHER IN AN ACTION OF CONTRACT, TORT OR OTHERWISE, ARISING FROM, OUT OF OR IN CONNECTION WITH THE SOFTWARE OR THE USE OR OTHER DEALINGS IN THE SOFTWARE.

5.5 @vscode/l10n 0.0.18

MIT License

Copyright (c) Microsoft Corporation.

Permission is hereby granted, free of charge, to any person obtaining a copy of this software and associated documentation files (the "Software"), to deal in the Software without restriction, including without limitation the rights to use, copy, modify, merge, publish, distribute, sublicense, and/or sell copies of the Software, and to permit persons to whom the Software is furnished to do so, subject to the following conditions:

The above copyright notice and this permission notice shall be included in all copies or substantial portions of the Software.

THE SOFTWARE IS PROVIDED "AS IS", WITHOUT WARRANTY OF ANY KIND, EXPRESS OR IMPLIED, INCLUDING BUT NOT LIMITED TO THE WARRANTIES OF MERCHANTABILITY, FITNESS FOR A PARTICULAR PURPOSE AND NONINFRINGEMENT. IN NO EVENT SHALL THE AUTHORS OR COPYRIGHT HOLDERS BE LIABLE FOR ANY CLAIM, DAMAGES OR OTHER LIABILITY, WHETHER IN AN ACTION OF CONTRACT, TORT OR OTHERWISE, ARISING FROM, OUT OF OR IN CONNECTION WITH THE SOFTWARE OR THE USE OR OTHER DEALINGS IN THE SOFTWARE

5.6 ag-grid-community 32.3.3

Copyright (c) 2015-2019 AG GRID LTD
== SPDX:MIT

Permission is hereby granted, free of charge, to any person obtaining a copy of this software and associated documentation files (the "Software"), to deal in the Software without restriction, including without limitation the rights to use, copy, modify, merge, publish, distribute, sublicense, and/or sell copies of the Software, and to permit persons to whom the Software is furnished to do so, subject to the following conditions:

The above copyright notice and this permission notice shall be included in all

copies or substantial portions of the Software.
 THE SOFTWARE IS PROVIDED "AS IS", WITHOUT WARRANTY OF ANY KIND, EXPRESS OR
 IMPLIED, INCLUDING BUT NOT LIMITED TO THE WARRANTIES OF MERCHANTABILITY,
 FITNESS FOR A PARTICULAR PURPOSE AND NONINFRINGEMENT. IN NO EVENT SHALL THE
 AUTHORS OR COPYRIGHT HOLDERS BE LIABLE FOR ANY CLAIM, DAMAGES OR OTHER
 LIABILITY, WHETHER IN AN ACTION OF CONTRACT, TORT OR OTHERWISE, ARISING FROM,
 OUT OF OR IN CONNECTION WITH THE SOFTWARE OR THE USE OR OTHER DEALINGS IN THE
 SOFTWARE.

5.7 ag-grid-react 32.3.3

```
Copyright (c) 2015-2019 AG GRID LTD
----- Fourth Party Dependencies
-----

- MIT
-----

== Dependency
js-tokens
== License Type
SPDX:MIT
== Copyright
Copyright (c) 2014, 2015, 2016, 2017, 2018 Simon Lydell
Copyright 2014, 2015, 2016, 2017, 2018 Simon Lydell
-----

== Dependency
loose-envify
== License Type
SPDX:MIT
== Copyright
Copyright (c) 2015 Andres Suarez <zertosh@gmail.com>
-----

== Dependency
object-assign
== License Type
SPDX:MIT
== Copyright
Copyright (c) Sindre Sorhus <sindresorhus@gmail.com> (sindresorhus.com)
-----

== Dependency
prop-types
== License Type
SPDX:MIT
== Copyright
Copyright (c) 2013-present, Facebook, Inc.
Copyright (c) Facebook, Inc. and its affiliates.
-----

== Dependency
react-is
== License Type
SPDX:MIT
== Copyright
Copyright (c) Facebook, Inc. and its affiliates.
----- Licenses
```

```
-----  
== SPDX:MIT  
Permission is hereby granted, free of charge, to any person obtaining a copy  
of this software and associated documentation files (the "Software"), to deal  
in the Software without restriction, including without limitation the rights  
to use, copy, modify, merge, publish, distribute, sublicense, and/or sell  
copies of the Software, and to permit persons to whom the Software is  
furnished to do so, subject to the following conditions:  
The above copyright notice and this permission notice shall be included in all  
copies or substantial portions of the Software.  
THE SOFTWARE IS PROVIDED "AS IS", WITHOUT WARRANTY OF ANY KIND, EXPRESS OR  
IMPLIED, INCLUDING BUT NOT LIMITED TO THE WARRANTIES OF MERCHANTABILITY,  
FITNESS FOR A PARTICULAR PURPOSE AND NONINFRINGEMENT. IN NO EVENT SHALL THE  
AUTHORS OR COPYRIGHT HOLDERS BE LIABLE FOR ANY CLAIM, DAMAGES OR OTHER  
LIABILITY, WHETHER IN AN ACTION OF CONTRACT, TORT OR OTHERWISE, ARISING FROM,  
OUT OF OR IN CONNECTION WITH THE SOFTWARE OR THE USE OR OTHER DEALINGS IN THE  
SOFTWARE.
```

5.8 babel-standalone 7.26.2

```
MIT License  
Copyright (c) 2014-present Sebastian McKenzie and other contributors  
Permission is hereby granted, free of charge, to any person obtaining  
a copy of this software and associated documentation files (the  
"Software"), to deal in the Software without restriction, including  
without limitation the rights to use, copy, modify, merge, publish,  
distribute, sublicense, and/or sell copies of the Software, and to  
permit persons to whom the Software is furnished to do so, subject to  
the following conditions:  
The above copyright notice and this permission notice shall be  
included in all copies or substantial portions of the Software.  
THE SOFTWARE IS PROVIDED "AS IS", WITHOUT WARRANTY OF ANY KIND,  
EXPRESS OR IMPLIED, INCLUDING BUT NOT LIMITED TO THE WARRANTIES OF  
MERCHANTABILITY, FITNESS FOR A PARTICULAR PURPOSE AND  
NONINFRINGEMENT. IN NO EVENT SHALL THE AUTHORS OR COPYRIGHT HOLDERS BE  
LIABLE FOR ANY CLAIM, DAMAGES OR OTHER LIABILITY, WHETHER IN AN ACTION  
OF CONTRACT, TORT OR OTHERWISE, ARISING FROM, OUT OF OR IN CONNECTION  
WITH THE SOFTWARE OR THE USE OR OTHER DEALINGS IN THE SOFTWARE.
```

5.9 cross-fetch 4.0.0

```
----- Top-Level License  
-----  
SPDX:MIT  
  
----- Copyright  
-----  
Copyright (c) 2010 Thomas Fuchs (http://script.aculo.us/thomas)  
Copyright (c) 2017 Leonardo Quixadá  
  
----- Fourth Party Dependencies
```

```

-----

----- Lenses
-----

- BSD-2-Clause
- MIT

-----

== Dependency
node-fetch

== License Type
SPDX:MIT

== Copyright
Copyright (c) 2016 David Frank

-----

== Dependency
tr46

== License Type
SPDX:MIT

== Copyright
Copyright (c) Sebastian Mayr

-----

== Dependency
webidl-conversions

== License Type
SPDX:BSD-2-Clause

== Copyright
Copyright (c) 2014, Domenic Denicola

-----

== Dependency
whatwg-url

== License Type
SPDX:MIT

== Copyright
Copyright (c) 2015-2016 Sebastian Mayr

----- Lenses
-----

== SPDX:BSD-2-Clause

Redistribution and use in source and binary forms, with or without

```

modification, are permitted provided that the following conditions are met:

1. Redistributions of source code must retain the above copyright notice, this list of conditions and the following disclaimer.
2. Redistributions in binary form must reproduce the above copyright notice, this list of conditions and the following disclaimer in the documentation and/or other materials provided with the distribution

THIS SOFTWARE IS PROVIDED BY THE COPYRIGHT HOLDERS AND CONTRIBUTORS "AS IS" AND ANY EXPRESS OR IMPLIED WARRANTIES, INCLUDING, BUT NOT LIMITED TO, THE IMPLIED WARRANTIES OF MERCHANTABILITY AND FITNESS FOR A PARTICULAR PURPOSE ARE DISCLAIMED. IN NO EVENT SHALL THE COPYRIGHT HOLDER OR CONTRIBUTORS BE LIABLE FOR ANY DIRECT, INDIRECT, INCIDENTAL, SPECIAL, EXEMPLARY, OR CONSEQUENTIAL DAMAGES (INCLUDING, BUT NOT LIMITED TO, PROCUREMENT OF SUBSTITUTE GOODS OR SERVICES; LOSS OF USE, DATA, OR PROFITS; OR BUSINESS INTERRUPTION) HOWEVER CAUSED AND ON ANY THEORY OF LIABILITY, WHETHER IN CONTRACT, STRICT LIABILITY, OR TORT (INCLUDING NEGLIGENCE OR OTHERWISE) ARISING IN ANY WAY OUT OF THE USE OF THIS SOFTWARE, EVEN IF ADVISED OF THE POSSIBILITY OF SUCH DAMAGE.

== SPDX:MIT

Permission is hereby granted, free of charge, to any person obtaining a copy of this software and associated documentation files (the "Software"), to deal in the Software without restriction, including without limitation the rights to use, copy, modify, merge, publish, distribute, sublicense, and/or sell copies of the Software, and to permit persons to whom the Software is furnished to do so, subject to the following conditions:

The above copyright notice and this permission notice shall be included in all copies or substantial portions of the Software.

THE SOFTWARE IS PROVIDED "AS IS", WITHOUT WARRANTY OF ANY KIND, EXPRESS OR IMPLIED, INCLUDING BUT NOT LIMITED TO THE WARRANTIES OF MERCHANTABILITY, FITNESS FOR A PARTICULAR PURPOSE AND NONINFRINGEMENT. IN NO EVENT SHALL THE AUTHORS OR COPYRIGHT HOLDERS BE LIABLE FOR ANY CLAIM, DAMAGES OR OTHER LIABILITY, WHETHER IN AN ACTION OF CONTRACT, TORT OR OTHERWISE, ARISING FROM, OUT OF OR IN CONNECTION WITH THE SOFTWARE OR THE USE OR OTHER DEALINGS IN THE SOFTWARE.

5.10 days 1.11.13

----- Top-Level License

MIT License

Copyright (c) 2018-present, iamkun

Permission is hereby granted, free of charge, to any person obtaining a copy of this software and associated documentation files (the "Software"), to deal in the Software without restriction, including without limitation the rights to use, copy, modify, merge, publish, distribute, sublicense, and/or sell copies of the Software, and to permit persons to whom the Software is

furnished to do so, subject to the following conditions:
 The above copyright notice and this permission notice shall be included in all
 copies or substantial portions of the Software.
 THE SOFTWARE IS PROVIDED "AS IS", WITHOUT WARRANTY OF ANY KIND, EXPRESS OR
 IMPLIED, INCLUDING BUT NOT LIMITED TO THE WARRANTIES OF MERCHANTABILITY,
 FITNESS FOR A PARTICULAR PURPOSE AND NONINFRINGEMENT. IN NO EVENT SHALL THE
 AUTHORS OR COPYRIGHT HOLDERS BE LIABLE FOR ANY CLAIM, DAMAGES OR OTHER
 LIABILITY, WHETHER IN AN ACTION OF CONTRACT, TORT OR OTHERWISE, ARISING FROM,
 OUT OF OR IN CONNECTION WITH THE SOFTWARE OR THE USE OR OTHER DEALINGS IN THE
 SOFTWARE.

----- Copyright

 Copyright (c) 2018-present, iamkun

5.11 echarts 5.6.0

----- Top-Level License

 == SPDX:Apache-2.0

----- Copyright

 Apache ECharts
 Copyright 2017-2025 The Apache Software Foundation

This product includes software developed at
 The Apache Software Foundation (<https://www.apache.org/>).

----- Notices

 =====
 Apache ECharts Subcomponents:

The Apache ECharts project contains subcomponents with separate copyright
 notices and license terms. Your use of the source code for these
 subcomponents is also subject to the terms and conditions of the following
 licenses.

BSD 3-Clause (d3.js):
 The following files embed [d3.js] (<https://github.com/d3/d3>) BSD 3-Clause:
 `/src/chart/treemap/treemapLayout.ts`,
 `/src/chart/tree/layoutHelper.ts`,
 `/src/chart/graph/forceHelper.ts`,
 `/src/util/number.ts`
 See `/licenses/LICENSE-d3` for details of the license.

----- Fourth Party Dependencies

----- Licenses

 - 0BSD

```
- BSD-3-Clause
----- (separator)
-----

== Dependency
d3.js: Data-Driven Documents

== License Type
SPDX:BSD-3-Clause

== Copyright
Copyright 2010-2016 Mike Bostock
All rights reserved.

----- (separator)
-----

== Dependency
tslib: A runtime library for TypeScript that contains all of the TypeScript
helper functions.

== License Type
SPDX:OBSD

== Copyright
Copyright (c) Microsoft Corporation.

----- (separator)
-----

== Dependency
ZRender: A lightweight graphic library which provides 2d draw for Apache
ECharts

== License Type
SPDX:BSD-3-Clause

== Copyright
Copyright (c) 2017, Baidu Inc.
All rights reserved.

----- Licenses
-----

----- (separator)
-----

== SPDX:OBSD

Copyright (c) Microsoft Corporation.

Permission to use, copy, modify, and/or distribute this software for any
purpose with or without fee is hereby granted.

THE SOFTWARE IS PROVIDED "AS IS" AND THE AUTHOR DISCLAIMS ALL WARRANTIES WITH
REGARD TO THIS SOFTWARE INCLUDING ALL IMPLIED WARRANTIES OF MERCHANTABILITY
```

AND FITNESS. IN NO EVENT SHALL THE AUTHOR BE LIABLE FOR ANY SPECIAL, DIRECT, INDIRECT, OR CONSEQUENTIAL DAMAGES OR ANY DAMAGES WHATSOEVER RESULTING FROM LOSS OF USE, DATA OR PROFITS, WHETHER IN AN ACTION OF CONTRACT, NEGLIGENCE OR OTHER TORTIOUS ACTION, ARISING OUT OF OR IN CONNECTION WITH THE USE OR PERFORMANCE OF THIS SOFTWARE.

----- (separator)

== SPDX:BSD-3-Clause

Redistribution and use in source and binary forms, with or without modification, are permitted provided that the following conditions are met:

- * Redistributions of source code must retain the above copyright notice, this list of conditions and the following disclaimer.
- * Redistributions in binary form must reproduce the above copyright notice, this list of conditions and the following disclaimer in the documentation and/or other materials provided with the distribution.
- * Neither the name of the copyright holder nor the names of its contributors may be used to endorse or promote products derived from this software without specific prior written permission.

THIS SOFTWARE IS PROVIDED BY THE COPYRIGHT HOLDERS AND CONTRIBUTORS "AS IS" AND ANY EXPRESS OR IMPLIED WARRANTIES, INCLUDING, BUT NOT LIMITED TO, THE IMPLIED WARRANTIES OF MERCHANTABILITY AND FITNESS FOR A PARTICULAR PURPOSE ARE DISCLAIMED. IN NO EVENT SHALL THE COPYRIGHT HOLDER OR CONTRIBUTORS BE LIABLE FOR ANY DIRECT, INDIRECT, INCIDENTAL, SPECIAL, EXEMPLARY, OR CONSEQUENTIAL DAMAGES (INCLUDING, BUT NOT LIMITED TO, PROCUREMENT OF SUBSTITUTE GOODS OR SERVICES; LOSS OF USE, DATA, OR PROFITS; OR BUSINESS INTERRUPTION) HOWEVER CAUSED AND ON ANY THEORY OF LIABILITY, WHETHER IN CONTRACT, STRICT LIABILITY, OR TORT (INCLUDING NEGLIGENCE OR OTHERWISE) ARISING IN ANY WAY OUT OF THE USE OF THIS SOFTWARE, EVEN IF ADVISED OF THE POSSIBILITY OF SUCH DAMAGE.

----- (separator)

5.12 Jetty 12.0.13

Oracle disclaims on behalf of itself and all contributors to the code all warranties and conditions, express and implied, including warranties or conditions of title and non-infringement, and implied warranties or conditions of merchantability and fitness for a particular purpose. In addition, Oracle excludes on behalf of itself and all contributors all liability for damages, including direct, indirect, special, incidental and consequential damages, such as lost profits.

== SPDX:EPL-2.0

Eclipse Public License - v 2.0

THE ACCOMPANYING PROGRAM IS PROVIDED UNDER THE TERMS OF THIS ECLIPSE

PUBLIC LICENSE ("AGREEMENT"). ANY USE, REPRODUCTION OR DISTRIBUTION OF THE PROGRAM CONSTITUTES RECIPIENT'S ACCEPTANCE OF THIS AGREEMENT.

1. DEFINITIONS

"Contribution" means:

- a) in the case of the initial Contributor, the initial content Distributed under this Agreement, and
- b) in the case of each subsequent Contributor:
 - i) changes to the Program, and
 - ii) additions to the Program;where such changes and/or additions to the Program originate from and are Distributed by that particular Contributor. A Contribution "originates" from a Contributor if it was added to the Program by such Contributor itself or anyone acting on such Contributor's behalf. Contributions do not include changes or additions to the Program that are not Modified Works.

"Contributor" means any person or entity that Distributes the Program.

"Licensed Patents" mean patent claims licensable by a Contributor which are necessarily infringed by the use or sale of its Contribution alone or when combined with the Program.

"Program" means the Contributions Distributed in accordance with this Agreement.

"Recipient" means anyone who receives the Program under this Agreement or any Secondary License (as applicable), including Contributors.

"Derivative Works" shall mean any work, whether in Source Code or other form, that is based on (or derived from) the Program and for which the editorial revisions, annotations, elaborations, or other modifications represent, as a whole, an original work of authorship.

"Modified Works" shall mean any work in Source Code or other form that results from an addition to, deletion from, or modification of the contents of the Program, including, for purposes of clarity any new file in Source Code form that contains any contents of the Program. Modified Works shall not include works that contain only declarations, interfaces, types, classes, structures, or files of the Program solely in each case in order to link to, bind by name, or subclass the Program or Modified Works thereof.

"Distribute" means the acts of a) distributing or b) making available in any manner that enables the transfer of a copy.

"Source Code" means the form of a Program preferred for making modifications, including but not limited to software source code, documentation source, and configuration files.

"Secondary License" means either the GNU General Public License, Version 2.0, or any later versions of that license, including any exceptions or additional permissions as identified by the initial

Contributor.

2. GRANT OF RIGHTS

a) Subject to the terms of this Agreement, each Contributor hereby grants Recipient a non-exclusive, worldwide, royalty-free copyright license to reproduce, prepare Derivative Works of, publicly display, publicly perform, Distribute and sublicense the Contribution of such Contributor, if any, and such Derivative Works.

b) Subject to the terms of this Agreement, each Contributor hereby grants Recipient a non-exclusive, worldwide, royalty-free patent license under Licensed Patents to make, use, sell, offer to sell, import and otherwise transfer the Contribution of such Contributor, if any, in Source Code or other form. This patent license shall apply to the combination of the Contribution and the Program if, at the time the Contribution is added by the Contributor, such addition of the Contribution causes such combination to be covered by the Licensed Patents. The patent license shall not apply to any other combinations which include the Contribution. No hardware per se is licensed hereunder.

c) Recipient understands that although each Contributor grants the licenses to its Contributions set forth herein, no assurances are provided by any Contributor that the Program does not infringe the patent or other intellectual property rights of any other entity. Each Contributor disclaims any liability to Recipient for claims brought by any other entity based on infringement of intellectual property rights or otherwise. As a condition to exercising the rights and licenses granted hereunder, each Recipient hereby assumes sole responsibility to secure any other intellectual property rights needed, if any. For example, if a third party patent license is required to allow Recipient to Distribute the Program, it is Recipient's responsibility to acquire that license before distributing the Program.

d) Each Contributor represents that to its knowledge it has sufficient copyright rights in its Contribution, if any, to grant the copyright license set forth in this Agreement.

e) Notwithstanding the terms of any Secondary License, no Contributor makes additional grants to any Recipient (other than those set forth in this Agreement) as a result of such Recipient's receipt of the Program under the terms of a Secondary License (if permitted under the terms of Section 3).

3. REQUIREMENTS

3.1 If a Contributor Distributes the Program in any form, then:

a) the Program must also be made available as Source Code, in accordance with section 3.2, and the Contributor must accompany the Program with a statement that the Source Code for the Program is available under this Agreement, and informs Recipients how to obtain it in a reasonable manner on or through a medium customarily used for software exchange; and

- b) the Contributor may Distribute the Program under a license different than this Agreement, provided that such license:
 - i) effectively disclaims on behalf of all other Contributors all warranties and conditions, express and implied, including warranties or conditions of title and non-infringement, and implied warranties or conditions of merchantability and fitness for a particular purpose;
 - ii) effectively excludes on behalf of all other Contributors all liability for damages, including direct, indirect, special, incidental and consequential damages, such as lost profits;
 - iii) does not attempt to limit or alter the recipients' rights in the Source Code under section 3.2; and
 - iv) requires any subsequent distribution of the Program by any party to be under a license that satisfies the requirements of this section 3.

3.2 When the Program is Distributed as Source Code:

- a) it must be made available under this Agreement, or if the Program (i) is combined with other material in a separate file or files made available under a Secondary License, and (ii) the initial Contributor attached to the Source Code the notice described in Exhibit A of this Agreement, then the Program may be made available under the terms of such Secondary Licenses, and
- b) a copy of this Agreement must be included with each copy of the Program.

3.3 Contributors may not remove or alter any copyright, patent, trademark, attribution notices, disclaimers of warranty, or limitations of liability ("notices") contained within the Program from any copy of the Program which they Distribute, provided that Contributors may add their own appropriate notices.

4. COMMERCIAL DISTRIBUTION

Commercial distributors of software may accept certain responsibilities with respect to end users, business partners and the like. While this license is intended to facilitate the commercial use of the Program, the Contributor who includes the Program in a commercial product offering should do so in a manner which does not create potential liability for other Contributors. Therefore, if a Contributor includes the Program in a commercial product offering, such Contributor ("Commercial Contributor") hereby agrees to defend and indemnify every other Contributor ("Indemnified Contributor") against any losses, damages and costs (collectively "Losses") arising from claims, lawsuits and other legal actions brought by a third party against the Indemnified Contributor to the extent caused by the acts or omissions of such Commercial Contributor in connection with its distribution of the Program in a commercial product offering. The obligations in this section do not apply to any claims or Losses relating to any actual or alleged intellectual property infringement. In order to qualify, an Indemnified

Contributor must: a) promptly notify the Commercial Contributor in writing of such claim, and b) allow the Commercial Contributor to control, and cooperate with the Commercial Contributor in, the defense and any related settlement negotiations. The Indemnified Contributor may participate in any such claim at its own expense.

For example, a Contributor might include the Program in a commercial product offering, Product X. That Contributor is then a Commercial Contributor. If that Commercial Contributor then makes performance claims, or offers warranties related to Product X, those performance claims and warranties are such Commercial Contributor's responsibility alone. Under this section, the Commercial Contributor would have to defend claims against the other Contributors related to those performance claims and warranties, and if a court requires any other Contributor to pay any damages as a result, the Commercial Contributor must pay those damages.

5. NO WARRANTY

EXCEPT AS EXPRESSLY SET FORTH IN THIS AGREEMENT, AND TO THE EXTENT PERMITTED BY APPLICABLE LAW, THE PROGRAM IS PROVIDED ON AN "AS IS" BASIS, WITHOUT WARRANTIES OR CONDITIONS OF ANY KIND, EITHER EXPRESS OR IMPLIED INCLUDING, WITHOUT LIMITATION, ANY WARRANTIES OR CONDITIONS OF TITLE, NON-INFRINGEMENT, MERCHANTABILITY OR FITNESS FOR A PARTICULAR PURPOSE. Each Recipient is solely responsible for determining the appropriateness of using and distributing the Program and assumes all risks associated with its exercise of rights under this Agreement, including but not limited to the risks and costs of program errors, compliance with applicable laws, damage to or loss of data, programs or equipment, and unavailability or interruption of operations.

6. DISCLAIMER OF LIABILITY

EXCEPT AS EXPRESSLY SET FORTH IN THIS AGREEMENT, AND TO THE EXTENT PERMITTED BY APPLICABLE LAW, NEITHER RECIPIENT NOR ANY CONTRIBUTORS SHALL HAVE ANY LIABILITY FOR ANY DIRECT, INDIRECT, INCIDENTAL, SPECIAL, EXEMPLARY, OR CONSEQUENTIAL DAMAGES (INCLUDING WITHOUT LIMITATION LOST PROFITS), HOWEVER CAUSED AND ON ANY THEORY OF LIABILITY, WHETHER IN CONTRACT, STRICT LIABILITY, OR TORT (INCLUDING NEGLIGENCE OR OTHERWISE) ARISING IN ANY WAY OUT OF THE USE OR DISTRIBUTION OF THE PROGRAM OR THE EXERCISE OF ANY RIGHTS GRANTED HEREUNDER, EVEN IF ADVISED OF THE POSSIBILITY OF SUCH DAMAGES.

7. GENERAL

If any provision of this Agreement is invalid or unenforceable under applicable law, it shall not affect the validity or enforceability of the remainder of the terms of this Agreement, and without further action by the parties hereto, such provision shall be reformed to the minimum extent necessary to make such provision valid and enforceable.

If Recipient institutes patent litigation against any entity (including a cross-claim or counterclaim in a lawsuit) alleging that the Program itself (excluding combinations of the Program with other software or hardware) infringes such Recipient's patent(s), then such Recipient's rights granted under Section 2(b) shall terminate as of the date such

litigation is filed.

All Recipient's rights under this Agreement shall terminate if it fails to comply with any of the material terms or conditions of this Agreement and does not cure such failure in a reasonable period of time after becoming aware of such noncompliance. If all Recipient's rights under this Agreement terminate, Recipient agrees to cease use and distribution of the Program as soon as reasonably practicable. However, Recipient's obligations under this Agreement and any licenses granted by Recipient relating to the Program shall continue and survive.

Everyone is permitted to copy and distribute copies of this Agreement, but in order to avoid inconsistency the Agreement is copyrighted and may only be modified in the following manner. The Agreement Steward reserves the right to publish new versions (including revisions) of this Agreement from time to time. No one other than the Agreement Steward has the right to modify this Agreement. The Eclipse Foundation is the initial Agreement Steward. The Eclipse Foundation may assign the responsibility to serve as the Agreement Steward to a suitable separate entity. Each new version of the Agreement will be given a distinguishing version number. The Program (including Contributions) may always be Distributed subject to the version of the Agreement under which it was received. In addition, after a new version of the Agreement is published, Contributor may elect to Distribute the Program (including its Contributions) under the new version.

Except as expressly stated in Sections 2(a) and 2(b) above, Recipient receives no rights or licenses to the intellectual property of any Contributor under this Agreement, whether expressly, by implication, estoppel or otherwise. All rights in the Program not expressly granted under this Agreement are reserved. Nothing in this Agreement is intended to be enforceable by any entity that is not a Contributor or Recipient. No third-party beneficiary rights are created under this Agreement.

Exhibit A - Form of Secondary Licenses Notice

"This Source Code may also be made available under the following Secondary Licenses when the conditions for such availability set forth in the Eclipse Public License, v. 2.0 are satisfied: {name license(s), version(s), and exceptions or additional permissions here}."

Simply including a copy of this Agreement, including this Exhibit A is not sufficient to license the Source Code under Secondary Licenses.

If it is not possible or desirable to put the notice in a particular file, then You may include the notice in a location (such as a LICENSE file in a relevant directory) where a recipient would be likely to look for such a notice.

You may add additional accurate notices of copyright ownership.

----- (separator) -----

== SPDX:Apache-2.0

Apache License

Version 2.0, January 2004
<http://www.apache.org/licenses/>

TERMS AND CONDITIONS FOR USE, REPRODUCTION, AND DISTRIBUTION

1. Definitions.

"License" shall mean the terms and conditions for use, reproduction, and distribution as defined by Sections 1 through 9 of this document.

"Licensor" shall mean the copyright owner or entity authorized by the copyright owner that is granting the License.

"Legal Entity" shall mean the union of the acting entity and all other entities that control, are controlled by, or are under common control with that entity. For the purposes of this definition, "control" means (i) the power, direct or indirect, to cause the direction or management of such entity, whether by contract or otherwise, or (ii) ownership of fifty percent (50%) or more of the outstanding shares, or (iii) beneficial ownership of such entity.

"You" (or "Your") shall mean an individual or Legal Entity exercising permissions granted by this License.

"Source" form shall mean the preferred form for making modifications, including but not limited to software source code, documentation source, and configuration files.

"Object" form shall mean any form resulting from mechanical transformation or translation of a Source form, including but not limited to compiled object code, generated documentation, and conversions to other media types.

"Work" shall mean the work of authorship, whether in Source or Object form, made available under the License, as indicated by a copyright notice that is included in or attached to the work (an example is provided in the Appendix below).

"Derivative Works" shall mean any work, whether in Source or Object form, that is based on (or derived from) the Work and for which the editorial revisions, annotations, elaborations, or other modifications represent, as a whole, an original work of authorship. For the purposes of this License, Derivative Works shall not include works that remain separable from, or merely link (or bind by name) to the interfaces of, the Work and Derivative Works thereof.

"Contribution" shall mean any work of authorship, including the original version of the Work and any modifications or additions to that Work or Derivative Works thereof, that is intentionally submitted to Licensor for inclusion in the Work by the copyright owner or by an individual or Legal Entity authorized to submit on behalf of the copyright owner. For the purposes of this definition, "submitted" means any form of electronic, verbal, or written communication sent to the Licensor or its representatives, including but not limited to communication on electronic mailing lists, source code control systems, and issue tracking systems that are managed by, or on behalf of, the

Licensors for the purpose of discussing and improving the Work, but excluding communication that is conspicuously marked or otherwise designated in writing by the copyright owner as "Not a Contribution."

"Contributor" shall mean Licensor and any individual or Legal Entity on behalf of whom a Contribution has been received by Licensor and subsequently incorporated within the Work.

2. **Grant of Copyright License.** Subject to the terms and conditions of this License, each Contributor hereby grants to You a perpetual, worldwide, non-exclusive, no-charge, royalty-free, irrevocable copyright license to reproduce, prepare Derivative Works of, publicly display, publicly perform, sublicense, and distribute the Work and such Derivative Works in Source or Object form.
3. **Grant of Patent License.** Subject to the terms and conditions of this License, each Contributor hereby grants to You a perpetual, worldwide, non-exclusive, no-charge, royalty-free, irrevocable (except as stated in this section) patent license to make, have made, use, offer to sell, sell, import, and otherwise transfer the Work, where such license applies only to those patent claims licensable by such Contributor that are necessarily infringed by their Contribution(s) alone or by combination of their Contribution(s) with the Work to which such Contribution(s) was submitted. If You institute patent litigation against any entity (including a cross-claim or counterclaim in a lawsuit) alleging that the Work or a Contribution incorporated within the Work constitutes direct or contributory patent infringement, then any patent licenses granted to You under this License for that Work shall terminate as of the date such litigation is filed.
4. **Redistribution.** You may reproduce and distribute copies of the Work or Derivative Works thereof in any medium, with or without modifications, and in Source or Object form, provided that You meet the following conditions:
 - (a) You must give any other recipients of the Work or Derivative Works a copy of this License; and
 - (b) You must cause any modified files to carry prominent notices stating that You changed the files; and
 - (c) You must retain, in the Source form of any Derivative Works that You distribute, all copyright, patent, trademark, and attribution notices from the Source form of the Work, excluding those notices that do not pertain to any part of the Derivative Works; and
 - (d) If the Work includes a "NOTICE" text file as part of its distribution, then any Derivative Works that You distribute must include a readable copy of the attribution notices contained within such NOTICE file, excluding those notices that do not pertain to any part of the Derivative Works, in at least one of the following places: within a NOTICE text file distributed as part of the Derivative Works; within the Source form or documentation, if provided along with the Derivative Works; or,

within a display generated by the Derivative Works, if and wherever such third-party notices normally appear. The contents of the NOTICE file are for informational purposes only and do not modify the License. You may add Your own attribution notices within Derivative Works that You distribute, alongside or as an addendum to the NOTICE text from the Work, provided that such additional attribution notices cannot be construed as modifying the License.

You may add Your own copyright statement to Your modifications and may provide additional or different license terms and conditions for use, reproduction, or distribution of Your modifications, or for any such Derivative Works as a whole, provided Your use, reproduction, and distribution of the Work otherwise complies with the conditions stated in this License.

5. Submission of Contributions. Unless You explicitly state otherwise, any Contribution intentionally submitted for inclusion in the Work by You to the Licensor shall be under the terms and conditions of this License, without any additional terms or conditions. Notwithstanding the above, nothing herein shall supersede or modify the terms of any separate license agreement you may have executed with Licensor regarding such Contributions.
6. Trademarks. This License does not grant permission to use the trade names, trademarks, service marks, or product names of the Licensor, except as required for reasonable and customary use in describing the origin of the Work and reproducing the content of the NOTICE file.
7. Disclaimer of Warranty. Unless required by applicable law or agreed to in writing, Licensor provides the Work (and each Contributor provides its Contributions) on an "AS IS" BASIS, WITHOUT WARRANTIES OR CONDITIONS OF ANY KIND, either express or implied, including, without limitation, any warranties or conditions of TITLE, NON-INFRINGEMENT, MERCHANTABILITY, or FITNESS FOR A PARTICULAR PURPOSE. You are solely responsible for determining the appropriateness of using or redistributing the Work and assume any risks associated with Your exercise of permissions under this License.
8. Limitation of Liability. In no event and under no legal theory, whether in tort (including negligence), contract, or otherwise, unless required by applicable law (such as deliberate and grossly negligent acts) or agreed to in writing, shall any Contributor be liable to You for damages, including any direct, indirect, special, incidental, or consequential damages of any character arising as a result of this License or out of the use or inability to use the Work (including but not limited to damages for loss of goodwill, work stoppage, computer failure or malfunction, or any and all other commercial damages or losses), even if such Contributor has been advised of the possibility of such damages.
9. Accepting Warranty or Additional Liability. While redistributing the Work or Derivative Works thereof, You may choose to offer, and charge a fee for, acceptance of support, warranty, indemnity, or other liability obligations and/or rights consistent with this License. However, in accepting such obligations, You may act only

on Your own behalf and on Your sole responsibility, not on behalf of any other Contributor, and only if You agree to indemnify, defend, and hold each Contributor harmless for any liability incurred by, or claims asserted against, such Contributor by reason of your accepting any such warranty or additional liability.

END OF TERMS AND CONDITIONS

APPENDIX: How to apply the Apache License to your work.

To apply the Apache License to your work, attach the following boilerplate notice, with the fields enclosed by brackets "[]" replaced with your own identifying information. (Don't include the brackets!) The text should be enclosed in the appropriate comment syntax for the file format. We also recommend that a file or class name and description of purpose be included on the same "printed page" as the copyright notice for easier identification within third-party archives.

Copyright [yyyy] [name of copyright owner]

Licensed under the Apache License, Version 2.0 (the "License");
you may not use this file except in compliance with the License.
You may obtain a copy of the License at

<http://www.apache.org/licenses/LICENSE-2.0>

Unless required by applicable law or agreed to in writing, software distributed under the License is distributed on an "AS IS" BASIS, WITHOUT WARRANTIES OR CONDITIONS OF ANY KIND, either express or implied. See the License for the specific language governing permissions and limitations under the License.

SPDX-License-Identifier: EPL-2.0 OR Apache-2.0

----- Copyright notices -----

Notices for Eclipse Jetty

=====

This content is produced and maintained by the Eclipse Jetty project.

Project home: <https://eclipse.dev/jetty/>

Trademarks

Eclipse Jetty, and Jetty are trademarks of the Eclipse Foundation.

Copyright

All contributions are the property of the respective authors or of entities to which copyright has been assigned by the authors (eg. employer).

Declared Project Licenses

This artifacts of this project are made available under the terms of:

- * the Eclipse Public License v2.0
<https://www.eclipse.org/legal/epl-2.0>
SPDX-License-Identifier: EPL-2.0

or

- * the Apache License, Version 2.0
<https://www.apache.org/licenses/LICENSE-2.0>
SPDX-License-Identifier: Apache-2.0

The following dependencies are EPL.

- * org.eclipse.jetty.orbit:org.eclipse.jdt.core

The following dependencies are EPL and ASL2.

- * org.eclipse.jetty.orbit:javax.security.auth.message

The following dependencies are EPL and CDDL 1.0.

- * org.eclipse.jetty.orbit:javax.mail.glassfish

The following dependencies are CDDL + GPLv2 with classpath exception.

<https://glassfish.dev.java.net/nonav/public/CDDL+GPL.html>

- * jakarta.servlet:jakarta.servlet-api
- * javax.annotation:javax.annotation-api
- * javax.transaction:javax.transaction-api
- * javax.websocket:javax.websocket-api

The following dependencies are licensed by the OW2 Foundation according to the terms of <http://asm.ow2.org/license.html>

- * org.ow2.asm:asm-commons
- * org.ow2.asm:asm

The following dependencies are ASL2 licensed.

- * org.apache.taglibs:taglibs-standard-spec
- * org.apache.taglibs:taglibs-standard-impl

The following dependencies are ASL2 licensed. Based on selected classes from following Apache Tomcat jars, all ASL2 licensed.

- * org.mortbay.jasper:apache-jsp
- * org.apache.tomcat:tomcat-jasper
- * org.apache.tomcat:tomcat-juli
- * org.apache.tomcat:tomcat-jsp-api
- * org.apache.tomcat:tomcat-el-api
- * org.apache.tomcat:tomcat-jasper-el
- * org.apache.tomcat:tomcat-api
- * org.apache.tomcat:tomcat-util-scan
- * org.apache.tomcat:tomcat-util
- * org.mortbay.jasper:apache-el
- * org.apache.tomcat:tomcat-jasper-el
- * org.apache.tomcat:tomcat-el-api

The following artifacts are CDDL + GPLv2 with classpath exception.

<https://glassfish.dev.java.net/nonav/public/CDDL+GPL.html>

```
* org.eclipse.jetty.toolchain:jetty-schemas
```

Cryptography

Content may contain encryption software. The country in which you are currently may have restrictions on the import, possession, and use, and/or re-export to another country, of encryption software. BEFORE using any encryption software, please check the country's laws, regulations and policies concerning the import, possession, or use, and re-export of encryption software, to see if this is permitted.

The UnixCrypt.java code implements the one way cryptography used by Unix systems for simple password protection. Copyright 1996 Aki Yoshida, modified April 2001 by Iris Van den Broeke, Daniel Deville. Permission to use, copy, modify and distribute UnixCrypt for non-commercial or commercial purposes and without fee is granted provided that the copyright notice appears in all copies.

----- Fourth-party information -----

== Dependency
SLF4J-API

== License Type
SPDX:MIT

== Copyright
Copyright (c) 2004-2022 QOS.ch Sarl (Switzerland)
All rights reserved.

----- (separator) -----

== Dependency
ASM: a very small and fast Java bytecode manipulation framework

== License Type
SPDX:BSD-3-Clause

== Copyright
Copyright (c) 2000-2011 INRIA, France Telecom
All rights reserved.

----- (separator) -----

== SPDX:MIT

Permission is hereby granted, free of charge, to any person obtaining a copy of this software and associated documentation files (the "Software"), to deal in the Software without restriction, including without limitation the rights to use, copy, modify, merge, publish, distribute, sublicense, and/or sell copies of the Software, and to permit persons to whom the Software is furnished to do so, subject to

the following conditions:

The above copyright notice and this permission notice shall be included in all copies or substantial portions of the Software.

THE SOFTWARE IS PROVIDED "AS IS", WITHOUT WARRANTY OF ANY KIND, EXPRESS OR IMPLIED, INCLUDING BUT NOT LIMITED TO THE WARRANTIES OF MERCHANTABILITY, FITNESS FOR A PARTICULAR PURPOSE AND NONINFRINGEMENT. IN NO EVENT SHALL THE AUTHORS OR COPYRIGHT HOLDERS BE LIABLE FOR ANY CLAIM, DAMAGES OR OTHER LIABILITY, WHETHER IN AN ACTION OF CONTRACT, TORT OR OTHERWISE, ARISING FROM, OUT OF OR IN CONNECTION WITH THE SOFTWARE OR THE USE OR OTHER DEALINGS IN THE SOFTWARE.

== SPDX:BSD-3-Clause

Redistribution and use in source and binary forms, with or without modification, are permitted provided that the following conditions are met:

1. Redistributions of source code must retain the above copyright notice, this list of conditions and the following disclaimer.
2. Redistributions in binary form must reproduce the above copyright notice, this list of conditions and the following disclaimer in the documentation and/or other materials provided with the distribution.
3. Neither the name of the copyright holders nor the names of its contributors may be used to endorse or promote products derived from this software without specific prior written permission.

THIS SOFTWARE IS PROVIDED BY THE COPYRIGHT HOLDERS AND CONTRIBUTORS "AS IS" AND ANY EXPRESS OR IMPLIED WARRANTIES, INCLUDING, BUT NOT LIMITED TO, THE IMPLIED WARRANTIES OF MERCHANTABILITY AND FITNESS FOR A PARTICULAR PURPOSE ARE DISCLAIMED. IN NO EVENT SHALL THE COPYRIGHT OWNER OR CONTRIBUTORS BE LIABLE FOR ANY DIRECT, INDIRECT, INCIDENTAL, SPECIAL, EXEMPLARY, OR CONSEQUENTIAL DAMAGES (INCLUDING, BUT NOT LIMITED TO, PROCUREMENT OF SUBSTITUTE GOODS OR SERVICES; LOSS OF USE, DATA, OR PROFITS; OR BUSINESS INTERRUPTION) HOWEVER CAUSED AND ON ANY THEORY OF LIABILITY, WHETHER IN CONTRACT, STRICT LIABILITY, OR TORT (INCLUDING NEGLIGENCE OR OTHERWISE) ARISING IN ANY WAY OUT OF THE USE OF THIS SOFTWARE, EVEN IF ADVISED OF THE POSSIBILITY OF SUCH DAMAGE.

5.13 monaco-editor 0.52.0

The MIT License (MIT)

Copyright (c) 2016 - present Microsoft Corporation

Permission is hereby granted, free of charge, to any person obtaining a copy of this software and associated documentation files (the "Software"), to deal in the Software without restriction, including without limitation the rights to use, copy, modify, merge, publish, distribute, sublicense, and/or sell copies of the Software, and to permit persons to whom the Software is

furnished to do so, subject to the following conditions:

The above copyright notice and this permission notice shall be included in all copies or substantial portions of the Software.

THE SOFTWARE IS PROVIDED "AS IS", WITHOUT WARRANTY OF ANY KIND, EXPRESS OR IMPLIED, INCLUDING BUT NOT LIMITED TO THE WARRANTIES OF MERCHANTABILITY, FITNESS FOR A PARTICULAR PURPOSE AND NONINFRINGEMENT. IN NO EVENT SHALL THE AUTHORS OR COPYRIGHT HOLDERS BE LIABLE FOR ANY CLAIM, DAMAGES OR OTHER LIABILITY, WHETHER IN AN ACTION OF CONTRACT, TORT OR OTHERWISE, ARISING FROM, OUT OF OR IN CONNECTION WITH THE SOFTWARE OR THE USE OR OTHER DEALINGS IN THE SOFTWARE.

5.14 react 18.3.1

----- Top-level license -----

MIT License

Copyright (c) Facebook, Inc. and its affiliates.

Permission is hereby granted, free of charge, to any person obtaining a copy of this software and associated documentation files (the "Software"), to deal in the Software without restriction, including without limitation the rights to use, copy, modify, merge, publish, distribute, sublicense, and/or sell copies of the Software, and to permit persons to whom the Software is furnished to do so, subject to the following conditions:

The above copyright notice and this permission notice shall be included in all copies or substantial portions of the Software.

THE SOFTWARE IS PROVIDED "AS IS", WITHOUT WARRANTY OF ANY KIND, EXPRESS OR IMPLIED, INCLUDING BUT NOT LIMITED TO THE WARRANTIES OF MERCHANTABILITY, FITNESS FOR A PARTICULAR PURPOSE AND NONINFRINGEMENT. IN NO EVENT SHALL THE AUTHORS OR COPYRIGHT HOLDERS BE LIABLE FOR ANY CLAIM, DAMAGES OR OTHER LIABILITY, WHETHER IN AN ACTION OF CONTRACT, TORT OR OTHERWISE, ARISING FROM, OUT OF OR IN CONNECTION WITH THE SOFTWARE OR THE USE OR OTHER DEALINGS IN THE SOFTWARE.

----- Copyright notices -----

Copyright (c) Facebook, Inc. and its affiliates.

----- Fourth-party information -----

== NAME OF DEPENDENCY 1

loose-envify

== License

MIT License

== Copyright Notices

The MIT License (MIT)

Copyright (c) 2015 Andres Suarez <zertosh@gmail.com>

Permission is hereby granted, free of charge, to any person obtaining a copy of this software and associated documentation files (the "Software"), to deal in the Software without restriction, including without limitation the rights

to use, copy, modify, merge, publish, distribute, sublicense, and/or sell copies of the Software, and to permit persons to whom the Software is furnished to do so, subject to the following conditions:

The above copyright notice and this permission notice shall be included in all copies or substantial portions of the Software.

THE SOFTWARE IS PROVIDED "AS IS", WITHOUT WARRANTY OF ANY KIND, EXPRESS OR IMPLIED, INCLUDING BUT NOT LIMITED TO THE WARRANTIES OF MERCHANTABILITY, FITNESS FOR A PARTICULAR PURPOSE AND NONINFRINGEMENT. IN NO EVENT SHALL THE AUTHORS OR COPYRIGHT HOLDERS BE LIABLE FOR ANY CLAIM, DAMAGES OR OTHER LIABILITY, WHETHER IN AN ACTION OF CONTRACT, TORT OR OTHERWISE, ARISING FROM, OUT OF OR IN CONNECTION WITH THE SOFTWARE OR THE USE OR OTHER DEALINGS IN THE SOFTWARE.

== NAME OF DEPENDENCY 2

js-tokens

== License

MIT License

== Copyright Notices

The MIT License (MIT)

Copyright (c) 2014, 2015, 2016, 2017, 2018, 2019, 2020, 2021, 2022 Simon Lydell

Permission is hereby granted, free of charge, to any person obtaining a copy of this software and associated documentation files (the "Software"), to deal in the Software without restriction, including without limitation the rights to use, copy, modify, merge, publish, distribute, sublicense, and/or sell copies of the Software, and to permit persons to whom the Software is furnished to do so, subject to the following conditions:

The above copyright notice and this permission notice shall be included in all copies or substantial portions of the Software.

THE SOFTWARE IS PROVIDED "AS IS", WITHOUT WARRANTY OF ANY KIND, EXPRESS OR IMPLIED, INCLUDING BUT NOT LIMITED TO THE WARRANTIES OF MERCHANTABILITY, FITNESS FOR A PARTICULAR PURPOSE AND NONINFRINGEMENT. IN NO EVENT SHALL THE AUTHORS OR COPYRIGHT HOLDERS BE LIABLE FOR ANY CLAIM, DAMAGES OR OTHER LIABILITY, WHETHER IN AN ACTION OF CONTRACT, TORT OR OTHERWISE, ARISING FROM, OUT OF OR IN CONNECTION WITH THE SOFTWARE OR THE USE OR OTHER DEALINGS IN THE SOFTWARE.

5.15 react-dom 18.3.1

----- Top-level license -----

.
MIT
.

----- Copyright notices -----

MIT License

Copyright (c) Facebook, Inc. and its affiliates.

Permission is hereby granted, free of charge, to any person obtaining a copy of this software and associated documentation files (the "Software"), to deal in the Software without restriction, including without limitation the rights to use, copy, modify, merge, publish, distribute, sublicense, and/or sell copies of the Software, and to permit persons to whom the Software is furnished to do so, subject to the following conditions:

The above copyright notice and this permission notice shall be included in all copies or substantial portions of the Software.

THE SOFTWARE IS PROVIDED "AS IS", WITHOUT WARRANTY OF ANY KIND, EXPRESS OR IMPLIED, INCLUDING BUT NOT LIMITED TO THE WARRANTIES OF MERCHANTABILITY, FITNESS FOR A PARTICULAR PURPOSE AND NONINFRINGEMENT. IN NO EVENT SHALL THE AUTHORS OR COPYRIGHT HOLDERS BE LIABLE FOR ANY CLAIM, DAMAGES OR OTHER LIABILITY, WHETHER IN AN ACTION OF CONTRACT, TORT OR OTHERWISE, ARISING FROM, OUT OF OR IN CONNECTION WITH THE SOFTWARE OR THE USE OR OTHER DEALINGS IN THE SOFTWARE.

```
----- Fourth-party information -----  
== NAME OF DEPENDENCY 1  
loose-envify  
== License Type  
MIT  
== Copyright Notices  
The MIT License (MIT)
```

Copyright (c) 2015 Andres Suarez <zertosh@gmail.com>

Permission is hereby granted, free of charge, to any person obtaining a copy of this software and associated documentation files (the "Software"), to deal in the Software without restriction, including without limitation the rights to use, copy, modify, merge, publish, distribute, sublicense, and/or sell copies of the Software, and to permit persons to whom the Software is furnished to do so, subject to the following conditions:

The above copyright notice and this permission notice shall be included in all copies or substantial portions of the Software.

THE SOFTWARE IS PROVIDED "AS IS", WITHOUT WARRANTY OF ANY KIND, EXPRESS OR IMPLIED, INCLUDING BUT NOT LIMITED TO THE WARRANTIES OF MERCHANTABILITY, FITNESS FOR A PARTICULAR PURPOSE AND NONINFRINGEMENT. IN NO EVENT SHALL THE AUTHORS OR COPYRIGHT HOLDERS BE LIABLE FOR ANY CLAIM, DAMAGES OR OTHER LIABILITY, WHETHER IN AN ACTION OF CONTRACT, TORT OR OTHERWISE, ARISING FROM, OUT OF OR IN CONNECTION WITH THE SOFTWARE OR THE USE OR OTHER DEALINGS IN THE SOFTWARE.

```
----- (separator) -----  
== NAME OF DEPENDENCY 2  
js-tokens  
== License Type  
MIT  
== Copyright Notices  
The MIT License (MIT)
```

Copyright (c) 2014, 2015, 2016, 2017, 2018 Simon Lydell

Permission is hereby granted, free of charge, to any person obtaining a copy of this software and associated documentation files (the "Software"), to deal in the Software without restriction, including without limitation the rights to use, copy, modify, merge, publish, distribute, sublicense, and/or sell copies of the Software, and to permit persons to whom the Software is furnished to do so, subject to the following conditions:

The above copyright notice and this permission notice shall be included in all copies or substantial portions of the Software.

THE SOFTWARE IS PROVIDED "AS IS", WITHOUT WARRANTY OF ANY KIND, EXPRESS OR IMPLIED, INCLUDING BUT NOT LIMITED TO THE WARRANTIES OF MERCHANTABILITY, FITNESS FOR A PARTICULAR PURPOSE AND NONINFRINGEMENT. IN NO EVENT SHALL THE AUTHORS OR COPYRIGHT HOLDERS BE LIABLE FOR ANY CLAIM, DAMAGES OR OTHER LIABILITY, WHETHER IN AN ACTION OF CONTRACT, TORT OR OTHERWISE, ARISING FROM, OUT OF OR IN CONNECTION WITH THE SOFTWARE OR THE USE OR OTHER DEALINGS IN THE SOFTWARE.

```
----- (separator) -----  
== NAME OF DEPENDENCY 3  
scheduler  
== License Type  
MIT  
== Copyright Notices  
MIT License
```

Copyright (c) Facebook, Inc. and its affiliates.

Permission is hereby granted, free of charge, to any person obtaining a copy of this software and associated documentation files (the "Software"), to deal in the Software without restriction, including without limitation the rights to use, copy, modify, merge, publish, distribute, sublicense, and/or sell copies of the Software, and to permit persons to whom the Software is furnished to do so, subject to the following conditions:

The above copyright notice and this permission notice shall be included in all copies or substantial portions of the Software.

THE SOFTWARE IS PROVIDED "AS IS", WITHOUT WARRANTY OF ANY KIND, EXPRESS OR IMPLIED, INCLUDING BUT NOT LIMITED TO THE WARRANTIES OF MERCHANTABILITY, FITNESS FOR A PARTICULAR PURPOSE AND NONINFRINGEMENT. IN NO EVENT SHALL THE AUTHORS OR COPYRIGHT HOLDERS BE LIABLE FOR ANY CLAIM, DAMAGES OR OTHER LIABILITY, WHETHER IN AN ACTION OF CONTRACT, TORT OR OTHERWISE, ARISING FROM, OUT OF OR IN CONNECTION WITH THE SOFTWARE OR THE USE OR OTHER DEALINGS IN THE SOFTWARE.

```
----- (separator) -----
```

5.16 react-tabs 6.0.2

Copyright (c) Matt Zabriskie and Daniel Tschinder

```
----- Fourth Party Dependencies
-----

----- Licenses
-----

- MIT

-----

== Dependency
clsx

== License Type
SPDX:MIT

== Copyright
Copyright (c) Luke Edwards <luke.edwards05@gmail.com> (lukeed.com)

-----

== Dependency
js-tokens

== License Type
SPDX:MIT

== Copyright
Copyright (c) 2014, 2015, 2016, 2017, 2018 Simon Lydell
Copyright 2014, 2015, 2016, 2017, 2018 Simon Lydell

-----

== Dependency
loose-envify

== License Type
SPDX:MIT

== Copyright
Copyright (c) 2015 Andres Suarez <zertosh@gmail.com>

-----

== Dependency
object-assign

== License Type
SPDX:MIT

== Copyright
Copyright (c) Sindre Sorhus <sindresorhus@gmail.com> (sindresorhus.com)

-----

== Dependency
prop-types
```

```
== License Type
SPDX:MIT
```

```
== Copyright
Copyright (c) 2013-present, Facebook, Inc.
Copyright (c) Facebook, Inc. and its affiliates.
```

```
-----

== Dependency
react-is
```

```
== License Type
SPDX:MIT
```

```
== Copyright
Copyright (c) Facebook, Inc. and its affiliates.
```

```
----- Licenses
```

```
-----
== SPDX:MIT
```

Permission is hereby granted, free of charge, to any person obtaining a copy of this software and associated documentation files (the "Software"), to deal in the Software without restriction, including without limitation the rights to use, copy, modify, merge, publish, distribute, sublicense, and/or sell copies of the Software, and to permit persons to whom the Software is furnished to do so, subject to the following conditions:

The above copyright notice and this permission notice shall be included in all copies or substantial portions of the Software.

THE SOFTWARE IS PROVIDED "AS IS", WITHOUT WARRANTY OF ANY KIND, EXPRESS OR IMPLIED, INCLUDING BUT NOT LIMITED TO THE WARRANTIES OF MERCHANTABILITY, FITNESS FOR A PARTICULAR PURPOSE AND NONINFRINGEMENT. IN NO EVENT SHALL THE AUTHORS OR COPYRIGHT HOLDERS BE LIABLE FOR ANY CLAIM, DAMAGES OR OTHER LIABILITY, WHETHER IN AN ACTION OF CONTRACT, TORT OR OTHERWISE, ARISING FROM, OUT OF OR IN CONNECTION WITH THE SOFTWARE OR THE USE OR OTHER DEALINGS IN THE SOFTWARE.

5.17 react-window 1.8.10

```
----- Top-level license -----
```

```
The MIT License (MIT)
Copyright (c) 2018 Brian Vaughn
```

Permission is hereby granted, free of charge, to any person obtaining a copy of this software and associated documentation files (the "Software"), to deal in the Software without restriction, including without limitation the rights to use, copy, modify, merge, publish, distribute, sublicense, and/or sell copies of the Software, and to permit persons to whom the Software is furnished to do so, subject to the following conditions:

The above copyright notice and this permission notice shall be included in all copies or substantial portions of the Software.

THE SOFTWARE IS PROVIDED "AS IS", WITHOUT WARRANTY OF ANY KIND, EXPRESS OR IMPLIED, INCLUDING BUT NOT LIMITED TO THE WARRANTIES OF MERCHANTABILITY, FITNESS FOR A PARTICULAR PURPOSE AND NONINFRINGEMENT. IN NO EVENT SHALL THE AUTHORS OR COPYRIGHT HOLDERS BE LIABLE FOR ANY CLAIM, DAMAGES OR OTHER LIABILITY, WHETHER IN AN ACTION OF CONTRACT, TORT OR OTHERWISE, ARISING FROM, OUT OF OR IN CONNECTION WITH THE SOFTWARE OR THE USE OR OTHER DEALINGS IN THE SOFTWARE.

.

----- Fourth-party information -----

babel/runtime

MIT License

Copyright (c) 2014-present Sebastian McKenzie and other contributors
Permission is hereby granted, free of charge, to any person obtaining a copy of this software and associated documentation files (the "Software"), to deal in the Software without restriction, including without limitation the rights to use, copy, modify, merge, publish, distribute, sublicense, and/or sell copies of the Software, and to permit persons to whom the Software is furnished to do so, subject to the following conditions:

The above copyright notice and this permission notice shall be included in all copies or substantial portions of the Software.

THE SOFTWARE IS PROVIDED "AS IS", WITHOUT WARRANTY OF ANY KIND, EXPRESS OR IMPLIED, INCLUDING BUT NOT LIMITED TO THE WARRANTIES OF MERCHANTABILITY, FITNESS FOR A PARTICULAR PURPOSE AND NONINFRINGEMENT. IN NO EVENT SHALL THE AUTHORS OR COPYRIGHT HOLDERS BE LIABLE FOR ANY CLAIM, DAMAGES OR OTHER LIABILITY, WHETHER IN AN ACTION OF CONTRACT, TORT OR OTHERWISE, ARISING FROM, OUT OF OR IN CONNECTION WITH THE SOFTWARE OR THE USE OR OTHER DEALINGS IN THE SOFTWARE.

memoize-one

MIT License

Copyright (c) 2019 Alexander Reardon

Permission is hereby granted, free of charge, to any person obtaining a copy of this software and associated documentation files (the "Software"), to deal in the Software without restriction, including without limitation the rights to use, copy, modify, merge, publish, distribute, sublicense, and/or sell copies of the Software, and to permit persons to whom the Software is furnished to do so, subject to the following conditions:

The above copyright notice and this permission notice shall be included in all copies or substantial portions of the Software.

THE SOFTWARE IS PROVIDED "AS IS", WITHOUT WARRANTY OF ANY KIND, EXPRESS OR IMPLIED, INCLUDING BUT NOT LIMITED TO THE WARRANTIES OF MERCHANTABILITY, FITNESS FOR A PARTICULAR PURPOSE AND NONINFRINGEMENT. IN NO EVENT SHALL THE AUTHORS OR COPYRIGHT HOLDERS BE LIABLE FOR ANY CLAIM, DAMAGES OR OTHER LIABILITY, WHETHER IN AN ACTION OF CONTRACT, TORT OR OTHERWISE, ARISING FROM, OUT OF OR IN CONNECTION WITH THE SOFTWARE OR THE USE OR OTHER DEALINGS IN THE SOFTWARE.

regenerator

MIT License

Copyright (c) 2014-present, Facebook, Inc.

Permission is hereby granted, free of charge, to any person obtaining a copy of this software and associated documentation files (the "Software"), to deal in the Software without restriction, including without limitation the rights to use, copy, modify, merge, publish, distribute, sublicense, and/or sell copies of the Software, and to permit persons to whom the Software is

furnished to do so, subject to the following conditions:
The above copyright notice and this permission notice shall be included in all copies or substantial portions of the Software.
THE SOFTWARE IS PROVIDED "AS IS", WITHOUT WARRANTY OF ANY KIND, EXPRESS OR IMPLIED, INCLUDING BUT NOT LIMITED TO THE WARRANTIES OF MERCHANTABILITY, FITNESS FOR A PARTICULAR PURPOSE AND NONINFRINGEMENT. IN NO EVENT SHALL THE AUTHORS OR COPYRIGHT HOLDERS BE LIABLE FOR ANY CLAIM, DAMAGES OR OTHER LIABILITY, WHETHER IN AN ACTION OF CONTRACT, TORT OR OTHERWISE, ARISING FROM, OUT OF OR IN CONNECTION WITH THE SOFTWARE OR THE USE OR OTHER DEALINGS IN THE SOFTWARE.

5.18 vscode-codicons 0.0.36

Copyright (c) Microsoft Corporation.
== SPDX:CC-BY-4.0

Attribution 4.0 International

=====

Creative Commons Corporation ("Creative Commons") is not a law firm and does not provide legal services or legal advice. Distribution of Creative Commons public licenses does not create a lawyer-client or other relationship. Creative Commons makes its licenses and related information available on an "as-is" basis. Creative Commons gives no warranties regarding its licenses, any material licensed under their terms and conditions, or any related information. Creative Commons disclaims all liability for damages resulting from their use to the fullest extent possible.

Using Creative Commons Public Licenses

Creative Commons public licenses provide a standard set of terms and conditions that creators and other rights holders may use to share original works of authorship and other material subject to copyright and certain other rights specified in the public license below. The following considerations are for informational purposes only, are not exhaustive, and do not form part of our licenses.

Considerations for licensors: Our public licenses are intended for use by those authorized to give the public permission to use material in ways otherwise restricted by copyright and certain other rights. Our licenses are irrevocable. Licensors should read and understand the terms and conditions of the license they choose before applying it. Licensors should also secure all rights necessary before applying our licenses so that the public can reuse the material as expected. Licensors should clearly mark any material not subject to the license. This includes other CC-licensed material, or material used under an exception or limitation to copyright. More considerations for licensors: wiki.creativecommons.org/Considerations_for_licensors

Considerations for the public: By using one of our public

licenses, a licensor grants the public permission to use the licensed material under specified terms and conditions. If the licensor's permission is not necessary for any reason--for example, because of any applicable exception or limitation to copyright--then that use is not regulated by the license. Our licenses grant only permissions under copyright and certain other rights that a licensor has authority to grant. Use of the licensed material may still be restricted for other reasons, including because others have copyright or other rights in the material. A licensor may make special requests, such as asking that all changes be marked or described. Although not required by our licenses, you are encouraged to respect those requests where reasonable. More considerations for the public:
wiki.creativecommons.org/Considerations_for_licensees

=====

Creative Commons Attribution 4.0 International Public License

By exercising the Licensed Rights (defined below), You accept and agree to be bound by the terms and conditions of this Creative Commons Attribution 4.0 International Public License ("Public License"). To the extent this Public License may be interpreted as a contract, You are granted the Licensed Rights in consideration of Your acceptance of these terms and conditions, and the Licensor grants You such rights in consideration of benefits the Licensor receives from making the Licensed Material available under these terms and conditions.

Section 1 -- Definitions.

- a. Adapted Material means material subject to Copyright and Similar Rights that is derived from or based upon the Licensed Material and in which the Licensed Material is translated, altered, arranged, transformed, or otherwise modified in a manner requiring permission under the Copyright and Similar Rights held by the Licensor. For purposes of this Public License, where the Licensed Material is a musical work, performance, or sound recording, Adapted Material is always produced where the Licensed Material is synched in timed relation with a moving image.
- b. Adapter's License means the license You apply to Your Copyright and Similar Rights in Your contributions to Adapted Material in accordance with the terms and conditions of this Public License.
- c. Copyright and Similar Rights means copyright and/or similar rights closely related to copyright including, without limitation, performance, broadcast, sound recording, and Sui Generis Database Rights, without regard to how the rights are labeled or categorized. For purposes of this Public License, the rights specified in Section 2(b)(1)-(2) are not Copyright and Similar Rights.
- d. Effective Technological Measures means those measures that, in the absence of proper authority, may not be circumvented under laws

fulfilling obligations under Article 11 of the WIPO Copyright Treaty adopted on December 20, 1996, and/or similar international agreements.

- e. Exceptions and Limitations means fair use, fair dealing, and/or any other exception or limitation to Copyright and Similar Rights that applies to Your use of the Licensed Material.
- f. Licensed Material means the artistic or literary work, database, or other material to which the Licensor applied this Public License.
- g. Licensed Rights means the rights granted to You subject to the terms and conditions of this Public License, which are limited to all Copyright and Similar Rights that apply to Your use of the Licensed Material and that the Licensor has authority to license.
- h. Licensor means the individual(s) or entity(ies) granting rights under this Public License.
- i. Share means to provide material to the public by any means or process that requires permission under the Licensed Rights, such as reproduction, public display, public performance, distribution, dissemination, communication, or importation, and to make material available to the public including in ways that members of the public may access the material from a place and at a time individually chosen by them.
- j. Sui Generis Database Rights means rights other than copyright resulting from Directive 96/9/EC of the European Parliament and of the Council of 11 March 1996 on the legal protection of databases, as amended and/or succeeded, as well as other essentially equivalent rights anywhere in the world.
- k. You means the individual or entity exercising the Licensed Rights under this Public License. Your has a corresponding meaning.

Section 2 -- Scope.

a. License grant.

1. Subject to the terms and conditions of this Public License, the Licensor hereby grants You a worldwide, royalty-free, non-sublicensable, non-exclusive, irrevocable license to exercise the Licensed Rights in the Licensed Material to:
 - a. reproduce and Share the Licensed Material, in whole or in part; and
 - b. produce, reproduce, and Share Adapted Material.
2. Exceptions and Limitations. For the avoidance of doubt, where Exceptions and Limitations apply to Your use, this Public License does not apply, and You do not need to comply with its terms and conditions.

3. Term. The term of this Public License is specified in Section 6(a).
 4. Media and formats; technical modifications allowed. The Licensor authorizes You to exercise the Licensed Rights in all media and formats whether now known or hereafter created, and to make technical modifications necessary to do so. The Licensor waives and/or agrees not to assert any right or authority to forbid You from making technical modifications necessary to exercise the Licensed Rights, including technical modifications necessary to circumvent Effective Technological Measures. For purposes of this Public License, simply making modifications authorized by this Section 2(a)(4) never produces Adapted Material.
 5. Downstream recipients.
 - a. Offer from the Licensor -- Licensed Material. Every recipient of the Licensed Material automatically receives an offer from the Licensor to exercise the Licensed Rights under the terms and conditions of this Public License.
 - b. No downstream restrictions. You may not offer or impose any additional or different terms or conditions on, or apply any Effective Technological Measures to, the Licensed Material if doing so restricts exercise of the Licensed Rights by any recipient of the Licensed Material.
 6. No endorsement. Nothing in this Public License constitutes or may be construed as permission to assert or imply that You are, or that Your use of the Licensed Material is, connected with, or sponsored, endorsed, or granted official status by, the Licensor or others designated to receive attribution as provided in Section 3(a)(1)(A)(i).
- b. Other rights.
1. Moral rights, such as the right of integrity, are not licensed under this Public License, nor are publicity, privacy, and/or other similar personality rights; however, to the extent possible, the Licensor waives and/or agrees not to assert any such rights held by the Licensor to the limited extent necessary to allow You to exercise the Licensed Rights, but not otherwise.
 2. Patent and trademark rights are not licensed under this Public License.
 3. To the extent possible, the Licensor waives any right to collect royalties from You for the exercise of the Licensed Rights, whether directly or through a collecting society under any voluntary or waivable statutory or compulsory licensing scheme. In all other cases the Licensor expressly

reserves any right to collect such royalties.

Section 3 -- License Conditions.

Your exercise of the Licensed Rights is expressly made subject to the following conditions.

a. Attribution.

1. If You Share the Licensed Material (including in modified form), You must:
 - a. retain the following if it is supplied by the Licensor with the Licensed Material:
 - i. identification of the creator(s) of the Licensed Material and any others designated to receive attribution, in any reasonable manner requested by the Licensor (including by pseudonym if designated);
 - ii. a copyright notice;
 - iii. a notice that refers to this Public License;
 - iv. a notice that refers to the disclaimer of warranties;
 - v. a URI or hyperlink to the Licensed Material to the extent reasonably practicable;
 - b. indicate if You modified the Licensed Material and retain an indication of any previous modifications; and
 - c. indicate the Licensed Material is licensed under this Public License, and include the text of, or the URI or hyperlink to, this Public License.
2. You may satisfy the conditions in Section 3(a)(1) in any reasonable manner based on the medium, means, and context in which You Share the Licensed Material. For example, it may be reasonable to satisfy the conditions by providing a URI or hyperlink to a resource that includes the required information.
3. If requested by the Licensor, You must remove any of the information required by Section 3(a)(1)(A) to the extent reasonably practicable.
4. If You Share Adapted Material You produce, the Adapter's License You apply must not prevent recipients of the Adapted Material from complying with this Public License.

Section 4 -- Sui Generis Database Rights.

Where the Licensed Rights include Sui Generis Database Rights that apply to Your use of the Licensed Material:

- a. for the avoidance of doubt, Section 2(a)(1) grants You the right to extract, reuse, reproduce, and Share all or a substantial portion of the contents of the database;
- b. if You include all or a substantial portion of the database contents in a database in which You have Sui Generis Database Rights, then the database in which You have Sui Generis Database Rights (but not its individual contents) is Adapted Material; and
- c. You must comply with the conditions in Section 3(a) if You Share all or a substantial portion of the contents of the database.

For the avoidance of doubt, this Section 4 supplements and does not replace Your obligations under this Public License where the Licensed Rights include other Copyright and Similar Rights.

Section 5 -- Disclaimer of Warranties and Limitation of Liability.

- a. UNLESS OTHERWISE SEPARATELY UNDERTAKEN BY THE LICENSOR, TO THE EXTENT POSSIBLE, THE LICENSOR OFFERS THE LICENSED MATERIAL AS-IS AND AS-AVAILABLE, AND MAKES NO REPRESENTATIONS OR WARRANTIES OF ANY KIND CONCERNING THE LICENSED MATERIAL, WHETHER EXPRESS, IMPLIED, STATUTORY, OR OTHER. THIS INCLUDES, WITHOUT LIMITATION, WARRANTIES OF TITLE, MERCHANTABILITY, FITNESS FOR A PARTICULAR PURPOSE, NON-INFRINGEMENT, ABSENCE OF LATENT OR OTHER DEFECTS, ACCURACY, OR THE PRESENCE OR ABSENCE OF ERRORS, WHETHER OR NOT KNOWN OR DISCOVERABLE. WHERE DISCLAIMERS OF WARRANTIES ARE NOT ALLOWED IN FULL OR IN PART, THIS DISCLAIMER MAY NOT APPLY TO YOU.
- b. TO THE EXTENT POSSIBLE, IN NO EVENT WILL THE LICENSOR BE LIABLE TO YOU ON ANY LEGAL THEORY (INCLUDING, WITHOUT LIMITATION, NEGLIGENCE) OR OTHERWISE FOR ANY DIRECT, SPECIAL, INDIRECT, INCIDENTAL, CONSEQUENTIAL, PUNITIVE, EXEMPLARY, OR OTHER LOSSES, COSTS, EXPENSES, OR DAMAGES ARISING OUT OF THIS PUBLIC LICENSE OR USE OF THE LICENSED MATERIAL, EVEN IF THE LICENSOR HAS BEEN ADVISED OF THE POSSIBILITY OF SUCH LOSSES, COSTS, EXPENSES, OR DAMAGES. WHERE A LIMITATION OF LIABILITY IS NOT ALLOWED IN FULL OR IN PART, THIS LIMITATION MAY NOT APPLY TO YOU.
- c. The disclaimer of warranties and limitation of liability provided above shall be interpreted in a manner that, to the extent possible, most closely approximates an absolute disclaimer and waiver of all liability.

Section 6 -- Term and Termination.

- a. This Public License applies for the term of the Copyright and Similar Rights licensed here. However, if You fail to comply with this Public License, then Your rights under this Public License terminate automatically.

- b. Where Your right to use the Licensed Material has terminated under Section 6(a), it reinstates:

- 1. automatically as of the date the violation is cured, provided it is cured within 30 days of Your discovery of the violation; or
 - 2. upon express reinstatement by the Licensor.

For the avoidance of doubt, this Section 6(b) does not affect any right the Licensor may have to seek remedies for Your violations of this Public License.

- c. For the avoidance of doubt, the Licensor may also offer the Licensed Material under separate terms or conditions or stop distributing the Licensed Material at any time; however, doing so will not terminate this Public License.
- d. Sections 1, 5, 6, 7, and 8 survive termination of this Public License.

Section 7 -- Other Terms and Conditions.

- a. The Licensor shall not be bound by any additional or different terms or conditions communicated by You unless expressly agreed.
- b. Any arrangements, understandings, or agreements regarding the Licensed Material not stated herein are separate from and independent of the terms and conditions of this Public License.

Section 8 -- Interpretation.

- a. For the avoidance of doubt, this Public License does not, and shall not be interpreted to, reduce, limit, restrict, or impose conditions on any use of the Licensed Material that could lawfully be made without permission under this Public License.
- b. To the extent possible, if any provision of this Public License is deemed unenforceable, it shall be automatically reformed to the minimum extent necessary to make it enforceable. If the provision cannot be reformed, it shall be severed from this Public License without affecting the enforceability of the remaining terms and conditions.
- c. No term or condition of this Public License will be waived and no failure to comply consented to unless expressly agreed to by the Licensor.
- d. Nothing in this Public License constitutes or may be interpreted as a limitation upon, or waiver of, any privileges and immunities that apply to the Licensor or You, including from the legal processes of any jurisdiction or authority.

```
=====

Creative Commons is not a party to its public
licenses. Notwithstanding, Creative Commons may elect to apply one of
its public licenses to material it publishes and in those instances
will be considered the "Licensor." The text of the Creative Commons
public licenses is dedicated to the public domain under the CC0 Public
Domain Dedication. Except for the limited purpose of indicating that
material is shared under a Creative Commons public license or as
otherwise permitted by the Creative Commons policies published at
creativecommons.org/policies, Creative Commons does not authorize the
use of the trademark "Creative Commons" or any other trademark or logo
of Creative Commons without its prior written consent including,
without limitation, in connection with any unauthorized modifications
to any of its public licenses or any other arrangements,
understandings, or agreements concerning use of licensed material. For
the avoidance of doubt, this paragraph does not form part of the
public licenses.
```

```
Creative Commons may be contacted at creativecommons.org.
```

5.19 vscode-languageclient 9.0.1

```
----- Top-Level License
-----
SPDX:MIT

----- Copyright
-----
Copyright (c) Microsoft Corporation
Copyright (c) Microsoft Corporation. All rights reserved.

----- Fourth Party Dependencies
-----

----- Licenses
-----
- ISC
- MIT

-----

== Dependency
balanced-match

== License Type
SPDX:MIT

== Copyright
Copyright (c) 2013 Julian Gruber <julian@juliangruber.com>

-----
```

```

== Dependency
brace-expansion

== License Type
SPDX:MIT

== Copyright
Copyright (c) 2013 Julian Gruber <julian@juliangruber.com>;
Copyright (c) 2013 Julian Gruber <julian@juliangruber.com>

-----

== Dependency
lru-cache

== License Type
SPDX:ISC

== Copyright
Copyright (c) Isaac Z. Schlueter and Contributors

-----

== Dependency
minimatch

== License Type
SPDX:ISC

== Copyright
Copyright (c) 2011-2023 Isaac Z. Schlueter and Contributors

-----

== Dependency
semver

== License Type
SPDX:ISC

== Copyright
Copyright (c) Isaac Z. Schlueter and Contributors

-----

== Dependency
vscode-jsonrpc

== License Type
SPDX:MIT

== Copyright
Copyright (c) Microsoft Corporation
Copyright (c) Microsoft Corporation. All rights reserved.

-----

```

```
== Dependency
vscode-languageserver-protocol
```

```
== License Type
SPDX:MIT
```

```
== Copyright
Copyright (c) Microsoft Corporation
Copyright (c) Microsoft Corporation. All rights reserved.
Copyright (c) TypeFox, Microsoft and others. All rights reserved.
```

```
== Dependency
vscode-languageserver-types
```

```
== License Type
SPDX:MIT
```

```
== Copyright
Copyright (c) Microsoft Corporation
Copyright (c) Microsoft Corporation. All rights reserved.
```

```
== Dependency
yallist
```

```
== License Type
SPDX:ISC
```

```
== Copyright
Copyright (c) Isaac Z. Schlueter and Contributors
```

```
----- Licenses
```

```
-----
== SPDX:ISC
```

Permission to use, copy, modify, and/or distribute this software for any purpose with or without fee is hereby granted, provided that the above copyright notice and this permission notice appear in all copies.

THE SOFTWARE IS PROVIDED "AS IS" AND ISC DISCLAIMS ALL WARRANTIES WITH REGARD TO THIS SOFTWARE INCLUDING ALL IMPLIED WARRANTIES OF MERCHANTABILITY AND FITNESS. IN NO EVENT SHALL ISC BE LIABLE FOR ANY SPECIAL, DIRECT, INDIRECT, OR CONSEQUENTIAL DAMAGES OR ANY DAMAGES WHATSOEVER RESULTING FROM LOSS OF USE, DATA OR PROFITS, WHETHER IN AN ACTION OF CONTRACT, NEGLIGENCE OR OTHER TORTIOUS ACTION, ARISING OUT OF OR IN CONNECTION WITH THE USE OR PERFORMANCE OF THIS SOFTWARE.

```
-----
== SPDX:MIT
```

Permission is hereby granted, free of charge, to any person obtaining a copy of this software and associated documentation files (the "Software"), to deal in the Software without restriction, including without limitation the rights to use, copy, modify, merge, publish, distribute, sublicense, and/or sell copies of the Software, and to permit persons to whom the Software is furnished to do so, subject to the following conditions:

The above copyright notice and this permission notice shall be included in all copies or substantial portions of the Software.

THE SOFTWARE IS PROVIDED "AS IS", WITHOUT WARRANTY OF ANY KIND, EXPRESS OR IMPLIED, INCLUDING BUT NOT LIMITED TO THE WARRANTIES OF MERCHANTABILITY, FITNESS FOR A PARTICULAR PURPOSE AND NONINFRINGEMENT. IN NO EVENT SHALL THE AUTHORS OR COPYRIGHT HOLDERS BE LIABLE FOR ANY CLAIM, DAMAGES OR OTHER LIABILITY, WHETHER IN AN ACTION OF CONTRACT, TORT OR OTHERWISE, ARISING FROM, OUT OF OR IN CONNECTION WITH THE SOFTWARE OR THE USE OR OTHER DEALINGS IN THE SOFTWARE.

5.20 vscode-webview-ui-toolkit 1.4.0

----- Top-Level License

SPDX:MIT

----- Copyright

Copyright (c) Microsoft Corporation. All rights reserved.

----- Fourth Party Dependencies

----- Licenses

- BSD-0-Clause
- MIT

== Dependency
@microsoft/fast-element

== License Type
SPDX:MIT

== Copyright
Copyright (c) Microsoft Corporation.

== Dependency
@microsoft/fast-foundation

== License Type
SPDX:MIT

```
== Copyright
Copyright (c) Microsoft Corporation.
```

```
== Dependency
@microsoft/fast-react-wrapper
```

```
== License Type
SPDX:MIT
```

```
== Copyright
Copyright (c) Microsoft Corporation.
```

```
== Dependency
@microsoft/fast-web-utilities
```

```
== License Type
SPDX:MIT
```

```
== Copyright
Copyright (c) Microsoft Corporation.
```

```
== Dependency
exenv-es6
```

```
== License Type
SPDX:MIT
```

```
== Copyright
Copyright (c) 2018 Chris Holt
```

```
== Dependency
tabbable
```

```
== License Type
SPDX:MIT
```

```
== Copyright
Copyright (c) 2015 David Clark
```

```
== Dependency
tslib
```

```
== License Type
SPDX:BSD-0-Clause
```

```
== Copyright
Copyright (c) Microsoft Corporation.
```

```
----- Licenses
-----
```

```
== SPDX:BSD-0-Clause
```

Permission to use, copy, modify, and/or distribute this software for any purpose with or without fee is hereby granted.

THE SOFTWARE IS PROVIDED "AS IS" AND THE AUTHOR DISCLAIMS ALL WARRANTIES WITH REGARD TO THIS SOFTWARE INCLUDING ALL IMPLIED WARRANTIES OF MERCHANTABILITY AND FITNESS. IN NO EVENT SHALL THE AUTHOR BE LIABLE FOR ANY SPECIAL, DIRECT, INDIRECT, OR CONSEQUENTIAL DAMAGES OR ANY DAMAGES WHATSOEVER RESULTING FROM LOSS OF USE, DATA OR PROFITS, WHETHER IN AN ACTION OF CONTRACT, NEGLIGENCE OR OTHER TORTIOUS ACTION, ARISING OUT OF OR IN CONNECTION WITH THE USE OR PERFORMANCE OF THIS SOFTWARE.

```
-----
== SPDX:MIT
```

Permission is hereby granted, free of charge, to any person obtaining a copy of this software and associated documentation files (the "Software"), to deal in the Software without restriction, including without limitation the rights to use, copy, modify, merge, publish, distribute, sublicense, and/or sell copies of the Software, and to permit persons to whom the Software is furnished to do so, subject to the following conditions:

The above copyright notice and this permission notice shall be included in all copies or substantial portions of the Software.

THE SOFTWARE IS PROVIDED "AS IS", WITHOUT WARRANTY OF ANY KIND, EXPRESS OR IMPLIED, INCLUDING BUT NOT LIMITED TO THE WARRANTIES OF MERCHANTABILITY, FITNESS FOR A PARTICULAR PURPOSE AND NONINFRINGEMENT. IN NO EVENT SHALL THE AUTHORS OR COPYRIGHT HOLDERS BE LIABLE FOR ANY CLAIM, DAMAGES OR OTHER LIABILITY, WHETHER IN AN ACTION OF CONTRACT, TORT OR OTHERWISE, ARISING FROM, OUT OF OR IN CONNECTION WITH THE SOFTWARE OR THE USE OR OTHER DEALINGS IN THE SOFTWARE.

5.21 winston 3.17.0

```
----- Copyright
-----
```

```
Copyright (c) 2010 Charlie Robbins
```

```
----- Fourth Party Dependencies
-----
```

```
----- Licenses
-----
```

```
- ISC
- MIT
```

```
-----

== Dependency
@colors/colors

== License Type
SPDX:MIT

== Copyright
Copyright (c) DABH (https://github.com/DABH)
Copyright (c) Marak Squires
Copyright (c) Sindre Sorhus <sindresorhus@gmail.com> (sindresorhus.com)

-----
```

```
== Dependency
@dabh/diagnostics

== License Type
SPDX:MIT

== Copyright
Copyright (c) 2015 Arnout Kazemier, Martijn Swaagman, the Contributors.

-----
```

```
== Dependency
@types/triple-beam

== License Type
SPDX:MIT

== Copyright
Copyright (c) Microsoft Corporation.

-----
```

```
== Dependency
async

== License Type
SPDX:MIT

== Copyright
Copyright (c) 2010-2018 Caolan McMahon

-----
```

```
== Dependency
color-convert

== License Type
SPDX:MIT

== Copyright
```

Copyright (c) 2011-2016 Heather Arthur <fayearthur@gmail.com>

== Dependency
color-name

== License Type
SPDX:MIT

== Copyright
Copyright (c) 2015 Dmitry Ivanov

== Dependency
color-name

== License Type
SPDX:MIT

== Copyright
Copyright (c) 2015 Dmitry Ivanov

== Dependency
color-string

== License Type
SPDX:MIT

== Copyright
Copyright (c) 2011 Heather Arthur <fayearthur@gmail.com>

== Dependency
color

== License Type
SPDX:MIT

== Copyright
Copyright (c) 2012 Heather Arthur

== Dependency
colorspace

== License Type
SPDX:MIT

== Copyright
Copyright (c) 2015 Arnout Kazemier, Martijn Swaagman, the Contributors.

```
-----

== Dependency
enabled

== License Type
SPDX:MIT

== Copyright
Copyright (c) 2015 Arnout Kazemier, Martijn Swaagman, the Contributors.
```

```
-----

== Dependency
fecha

== License Type
SPDX:MIT

== Copyright
Copyright (c) 2015 Taylor Hakes
```

```
-----

== Dependency
fn.name

== License Type
SPDX:MIT

== Copyright
Copyright (c) 2015 Arnout Kazemier, Martijn Swaagman, the Contributors.
```

```
-----

== Dependency
inherits

== License Type
SPDX:ISC

== Copyright
Copyright (c) Isaac Z. Schlueter
```

```
-----

== Dependency
is-arrayish

== License Type
SPDX:MIT

== Copyright
Copyright (c) 2015 JD Ballard
```

```
-----

== Dependency
is-stream

== License Type
SPDX:MIT

== Copyright
Copyright (c) Sindre Sorhus <sindresorhus@gmail.com> (https://
sindresorhus.com)

-----

== Dependency
kuler

== License Type
SPDX:MIT

== Copyright
Copyright 2014 Arnout Kazemier

-----

== Dependency
logform

== License Type
SPDX:MIT

== Copyright
Copyright (c) 2017 Charlie Robbins & the Contributors.

-----

== Dependency
ms

== License Type
SPDX:MIT

== Copyright
Copyright (c) 2020 Vercel, Inc.

-----

== Dependency
one-time

== License Type
SPDX:MIT

== Copyright
Copyright (c) 2015 Unshift.io, Arnout Kazemier,  the Contributors.
```

```
-----  
  
== Dependency  
readable-stream
```

```
  
== License Type  
SPDX:MIT
```

```
  
== Copyright  
Copyright Node.js contributors. All rights reserved.  
  
-----
```

```
  
== Dependency  
safe-buffer
```

```
  
== License Type  
SPDX:MIT
```

```
  
== Copyright  
Copyright (C) [Feross Aboukhadijeh] (http://feross.org)  
Copyright (c) Feross Aboukhadijeh  
  
-----
```

```
  
== Dependency  
safe-stable-stringify
```

```
  
== License Type  
SPDX:MIT
```

```
  
== Copyright  
Copyright (c) Ruben Bridgewater  
  
-----
```

```
  
== Dependency  
simple-swizzle
```

```
  
== License Type  
SPDX:MIT
```

```
  
== Copyright  
Copyright (c) 2015 Josh Junon  
  
-----
```

```
  
== Dependency  
stack-trace
```

```
  
== License Type  
SPDX:MIT
```

```
  
== Copyright  
Copyright (c) 2011 Felix Geisendörfer (felix@debuggable.com)  
  
-----
```

```
-----  
  
== Dependency  
string_decoder  
  
== License Type  
SPDX:MIT  
  
== Copyright  
Copyright Node.js contributors. All rights reserved.  
  
-----  
  
== Dependency  
text-hex  
  
== License Type  
SPDX:MIT  
  
== Copyright  
Copyright (c) 2014-2015 Arnout Kazemier <opensource@3rd-Eden.com>  
  
-----  
  
== Dependency  
triple-beam  
  
== License Type  
SPDX:MIT  
  
== Copyright  
Copyright (c) 2017 winstonjs  
  
-----  
  
== Dependency  
util-deprecate  
  
== License Type  
SPDX:MIT  
  
== Copyright  
Copyright (c) 2014 Nathan Rajlich <nathan@tootallnate.net>  
  
-----  
  
== Dependency  
winston-transport  
  
== License Type  
SPDX:MIT  
  
== Copyright  
Copyright (c) 2015 Charlie Robbins & the contributors.  
  
----- Licenses
```

== SPDX:ISC

Permission to use, copy, modify, and/or distribute this software for any purpose with or without fee is hereby granted, provided that the above copyright notice and this permission notice appear in all copies.

THE SOFTWARE IS PROVIDED "AS IS" AND ISC DISCLAIMS ALL WARRANTIES WITH REGARD TO THIS SOFTWARE INCLUDING ALL IMPLIED WARRANTIES OF MERCHANTABILITY AND FITNESS. IN NO EVENT SHALL ISC BE LIABLE FOR ANY SPECIAL, DIRECT, INDIRECT, OR CONSEQUENTIAL DAMAGES OR ANY DAMAGES WHATSOEVER RESULTING FROM LOSS OF USE, DATA OR PROFITS, WHETHER IN AN ACTION OF CONTRACT, NEGLIGENCE OR OTHER TORTIOUS ACTION, ARISING OUT OF OR IN CONNECTION WITH THE USE OR PERFORMANCE OF THIS SOFTWARE.

== SPDX:MIT

Permission is hereby granted, free of charge, to any person obtaining a copy of this software and associated documentation files (the "Software"), to deal in the Software without restriction, including without limitation the rights to use, copy, modify, merge, publish, distribute, sublicense, and/or sell copies of the Software, and to permit persons to whom the Software is furnished to do so, subject to the following conditions:

The above copyright notice and this permission notice shall be included in all copies or substantial portions of the Software.

THE SOFTWARE IS PROVIDED "AS IS", WITHOUT WARRANTY OF ANY KIND, EXPRESS OR IMPLIED, INCLUDING BUT NOT LIMITED TO THE WARRANTIES OF MERCHANTABILITY, FITNESS FOR A PARTICULAR PURPOSE AND NONINFRINGEMENT. IN NO EVENT SHALL THE AUTHORS OR COPYRIGHT HOLDERS BE LIABLE FOR ANY CLAIM, DAMAGES OR OTHER LIABILITY, WHETHER IN AN ACTION OF CONTRACT, TORT OR OTHERWISE, ARISING FROM, OUT OF OR IN CONNECTION WITH THE SOFTWARE OR THE USE OR OTHER DEALINGS IN THE SOFTWARE.

5.22 ws 8.18.0

Copyright (c) 2011 Einar Otto Stangvik <einaros@gmail.com>

Copyright (c) 2013 Arnout Kazemier and contributors

Copyright (c) 2016 Luigi Pinca and contributors

Permission is hereby granted, free of charge, to any person obtaining a copy of this software and associated documentation files (the "Software"), to deal in the Software without restriction, including without limitation the rights to use, copy, modify, merge, publish, distribute, sublicense, and/or sell copies of the Software, and to permit persons to whom the Software is furnished to do so, subject to the following conditions:

The above copyright notice and this permission notice shall be included in all copies or substantial portions of the Software.

THE SOFTWARE IS PROVIDED "AS IS", WITHOUT WARRANTY OF ANY KIND, EXPRESS OR IMPLIED, INCLUDING BUT NOT LIMITED TO THE WARRANTIES OF MERCHANTABILITY, FITNESS FOR A PARTICULAR PURPOSE AND NONINFRINGEMENT. IN NO EVENT SHALL THE AUTHORS OR COPYRIGHT HOLDERS BE LIABLE FOR ANY CLAIM, DAMAGES OR OTHER LIABILITY, WHETHER IN AN ACTION OF CONTRACT, TORT OR OTHERWISE, ARISING FROM, OUT OF OR IN CONNECTION WITH THE SOFTWARE OR THE USE OR OTHER DEALINGS IN THE SOFTWARE.

5.23 xml2js 0.6.2

```

----- Top-Level License
-----
SPDX:MIT
----- Copyright
-----
Copyright 2010, 2011, 2012, 2013. All rights reserved.
Marek Kubica appears to be the author of much of the code.

----- Fourth Party Dependencies
-----
----- Licenses
-----
- ISC
- MIT
----- (separator)
-----
== Dependency
sax
== License Type
SPDX:ISC
== Copyright
Copyright (c) 2010-2022 Isaac Z. Schlueter and Contributors
Copyright (c) 2010-2022 Mathias Bynens <https://mathiasbynens.be/>
----- (separator)
-----
== Dependency
xmlbuilder
== License Type
SPDX:MIT
== Copyright
Copyright (c) 2013 Ozgur Ozcitak
----- Licenses
-----
== SPDX:ISC
Permission to use, copy, modify, and/or distribute this software for any
purpose with or without fee is hereby granted, provided that the above
copyright notice and this permission notice appear in all copies.
THE SOFTWARE IS PROVIDED "AS IS" AND ISC DISCLAIMS ALL WARRANTIES WITH REGARD
TO THIS SOFTWARE INCLUDING ALL IMPLIED WARRANTIES OF MERCHANTABILITY AND
FITNESS. IN NO EVENT SHALL ISC BE LIABLE FOR ANY SPECIAL, DIRECT, INDIRECT, OR
CONSEQUENTIAL DAMAGES OR ANY DAMAGES WHATSOEVER RESULTING FROM LOSS OF USE,

```

DATA OR PROFITS, WHETHER IN AN ACTION OF CONTRACT, NEGLIGENCE OR OTHER
TORTIOUS ACTION, ARISING OUT OF OR IN CONNECTION WITH THE USE OR PERFORMANCE
OF THIS SOFTWARE.

----- (separator)

== SPDX:MIT

Permission is hereby granted, free of charge, to any person obtaining a copy
of this software and associated documentation files (the "Software"), to deal
in the Software without restriction, including without limitation the rights
to use, copy, modify, merge, publish, distribute, sublicense, and/or sell
copies of the Software, and to permit persons to whom the Software is
furnished to do so, subject to the following conditions:

The above copyright notice and this permission notice shall be included in all
copies or substantial portions of the Software.

THE SOFTWARE IS PROVIDED "AS IS", WITHOUT WARRANTY OF ANY KIND, EXPRESS OR
IMPLIED, INCLUDING BUT NOT LIMITED TO THE WARRANTIES OF MERCHANTABILITY,
FITNESS FOR A PARTICULAR PURPOSE AND NONINFRINGEMENT. IN NO EVENT SHALL THE
AUTHORS OR COPYRIGHT HOLDERS BE LIABLE FOR ANY CLAIM, DAMAGES OR OTHER
LIABILITY, WHETHER IN AN ACTION OF CONTRACT, TORT OR OTHERWISE, ARISING FROM,
OUT OF OR IN CONNECTION WITH THE SOFTWARE OR THE USE OR OTHER DEALINGS IN THE
SOFTWARE.

5.24 yauzl 3.2.0

----- Top-Level License

SPDX:MIT

----- Copyright

Copyright (c) 2014 Josh Wolfe

----- Fourth Party Dependencies

----- Licenses

- MIT

----- (separator)

== Dependency

buffer-crc32

== License Type

SPDX:MIT

== Copyright

Copyright (c) 2013 Brian J. Brennan

----- (separator)

```
== Dependency
pend
```

```
== License Type
SPDX:MIT
```

```
== Copyright
Copyright (c) 2014 Andrew Kelley
```

```
----- Licenses
-----
== SPDX:MIT
```

Permission is hereby granted, free of charge, to any person obtaining a copy of this software and associated documentation files (the "Software"), to deal in the Software without restriction, including without limitation the rights to use, copy, modify, merge, publish, distribute, sublicense, and/or sell copies of the Software, and to permit persons to whom the Software is furnished to do so, subject to the following conditions:

The above copyright notice and this permission notice shall be included in all copies or substantial portions of the Software.

THE SOFTWARE IS PROVIDED "AS IS", WITHOUT WARRANTY OF ANY KIND, EXPRESS OR IMPLIED, INCLUDING BUT NOT LIMITED TO THE WARRANTIES OF MERCHANTABILITY, FITNESS FOR A PARTICULAR PURPOSE AND NONINFRINGEMENT. IN NO EVENT SHALL THE AUTHORS OR COPYRIGHT HOLDERS BE LIABLE FOR ANY CLAIM, DAMAGES OR OTHER LIABILITY, WHETHER IN AN ACTION OF CONTRACT, TORT OR OTHERWISE, ARISING FROM, OUT OF OR IN CONNECTION WITH THE SOFTWARE OR THE USE OR OTHER DEALINGS IN THE SOFTWARE.

Index