

# Oracle® Banking Corporate Lending

## Oracle Banking Trade Finance - Oracle Banking Corporate Lending Integration User Guide

Release 14.7.3.0.0

F93796-01

February 2024

The Oracle logo, consisting of a solid red square with the word "ORACLE" in white, uppercase, sans-serif font centered within it.

ORACLE®

F93796-01

Copyright © 2016, 2024, Oracle and/or its affiliates.

This software and related documentation are provided under a license agreement containing restrictions on use and disclosure and are protected by intellectual property laws. Except as expressly permitted in your license agreement or allowed by law, you may not use, copy, reproduce, translate, broadcast, modify, license, transmit, distribute, exhibit, perform, publish, or display any part, in any form, or by any means. Reverse engineering, disassembly, or decompilation of this software, unless required by law for interoperability, is prohibited.

The information contained herein is subject to change without notice and is not warranted to be error-free. If you find any errors, please report them to us in writing.

If this is software, software documentation, data (as defined in the Federal Acquisition Regulation), or related documentation that is delivered to the U.S. Government or anyone licensing it on behalf of the U.S. Government, then the following notice is applicable:

U.S. GOVERNMENT END USERS: Oracle programs (including any operating system, integrated software, any programs embedded, installed, or activated on delivered hardware, and modifications of such programs) and Oracle computer documentation or other Oracle data delivered to or accessed by U.S. Government end users are "commercial computer software," "commercial computer software documentation," or "limited rights data" pursuant to the applicable Federal Acquisition Regulation and agency-specific supplemental regulations. As such, the use, reproduction, duplication, release, display, disclosure, modification, preparation of derivative works, and/or adaptation of i) Oracle programs (including any operating system, integrated software, any programs embedded, installed, or activated on delivered hardware, and modifications of such programs), ii) Oracle computer documentation and/or iii) other Oracle data, is subject to the rights and limitations specified in the license contained in the applicable contract. The terms governing the U.S. Government's use of Oracle cloud services are defined by the applicable contract for such services. No other rights are granted to the U.S. Government.

This software or hardware is developed for general use in a variety of information management applications. It is not developed or intended for use in any inherently dangerous applications, including applications that may create a risk of personal injury. If you use this software or hardware in dangerous applications, then you shall be responsible to take all appropriate fail-safe, backup, redundancy, and other measures to ensure its safe use. Oracle Corporation and its affiliates disclaim any liability for any damages caused by use of this software or hardware in dangerous applications.

Oracle®, Java, MySQL, and NetSuite are registered trademarks of Oracle and/or its affiliates. Other names may be trademarks of their respective owners.

Intel and Intel Inside are trademarks or registered trademarks of Intel Corporation. All SPARC trademarks are used under license and are trademarks or registered trademarks of SPARC International, Inc. AMD, Epyc, and the AMD logo are trademarks or registered trademarks of Advanced Micro Devices. UNIX is a registered trademark of The Open Group.

This software or hardware and documentation may provide access to or information about content, products, and services from third parties. Oracle Corporation and its affiliates are not responsible for and expressly disclaim all warranties of any kind with respect to third-party content, products, and services unless otherwise set forth in an applicable agreement between you and Oracle. Oracle Corporation and its affiliates will not be responsible for any loss, costs, or damages incurred due to your access to or use of third-party content, products, or services, except as set forth in an applicable agreement between you and Oracle.

For information about Oracle's commitment to accessibility, visit the Oracle Accessibility Program website at <http://www.oracle.com/pls/topic/lookup?ctx=acc&id=docacc>.

# Contents

## Preface

---

Introduction	iv
Audience	iv
Conventions	iv
Abbreviations	v
List Of Topics	v
Symbols, Definitions and Abbreviations	vi

## 1 OBCL - OBTF Integration

---

1.1	Maintenances in OBCL	1-1
1.1.1	External System Maintenance	1-1
1.1.2	Branch Maintenance	1-2
1.1.3	Host Parameter Maintenance	1-2
1.1.4	Integration Parameters Maintenance	1-3
1.1.5	External System Functions	1-5
1.1.6	Loan Parameter Maintenance	1-8
1.1.7	External LOV And Function Id Service Mapping	1-9
1.2	Maintenances in OBTF	1-10
1.2.1	External Service Maintenance	1-10
1.2.2	Integration Parameter Maintenance	1-11
1.2.3	External System Function	1-11

## Index

---

# Preface

This topic contains the following sub-topics:

- [Introduction](#)
- [Audience](#)
- [Conventions](#)
- [Abbreviations](#)
- [List Of Topics](#)
- [Symbols, Definitions and Abbreviations](#)

## Introduction

This document is designed to help acquaint you with the integration of Oracle Banking Corporate Lending and Oracle Banking Trade Finance.

Besides this user manual, while maintaining the interface related details, you can invoke the context sensitive help available for each field. This help describes the purpose of each field within a screen. You can obtain this information by placing the cursor on the relevant field and pressing the <F1> key on the keyboard.

## Audience

This manual is intended for the following User/User Roles

**Table 1 Audience**

<b>Role</b>	<b>Function</b>
Back office clerk	Input functions for contracts
Back office managers/officers	Authorization functions
Product Managers	Product definition and authorization
End of day operators	Processing during end of day/ beginning of day
Financial Controller / Product Managers	Generation of reports

## Conventions

The following text conventions are used in this document:

**Table 2 Conventions and Meaning**

Convention	Meaning
<b>boldface</b>	Boldface type indicates graphical user interface elements associated with an action, or terms defined in text or the glossary.
<i>italic</i>	Italic type indicates book titles, emphasis, or placeholder variables for which you supply particular values.
monospace	Monospace type indicates commands within a paragraph, URLs, code in examples, text that appears on the screen, or text that you enter.

## Abbreviations

The following are some of the abbreviations you are likely to find in the manual:

**Table 3 Abbreviations**

Abbreviation	Description
FCUBS	Oracle FLEXCUBE Universal Banking
OBCL	Oracle Banking Corporate Lending
OBTF	Oracle Banking Trade Finance
OL	Oracle Lending
System	Unless and otherwise specified, it shall always refer to Oracle FLEXCUBE Universal Banking Solutions System.
WSDL	Web Services Description Language

## List Of Topics

This manual is organized into the following topics.

**Table 4 List Of Topics**

Topics	Description and Cross References
Preface	Preface gives information on the intended audience. It also lists the various chapters covered in this User Manual.
OBCL-OBTF Integration	This topic helps you integrate Oracle Banking Corporate Lending and Trade product in a single instance. The topics which are part of FCUBS Trade - OBCL Integration are: <ol style="list-style-type: none"> <li><a href="#">1. Maintenances in OBCL</a></li> <li><a href="#">2. Maintenances in OBTF</a></li> </ol>
Glossary	Function ID Glossary has alphabetical listing of Function/Screen ID's used in the module with page references for quick navigation.

## Symbols, Definitions and Abbreviations

The following are some of the Symbols you are likely to find in the manual:

**Table 5 Symbols**

Icons	Functions
	Exit
	Add row
	Delete row
	Option List

The images used in the documentation are of illustration purpose and need to be used only for reference.

For more information, refer to *Accessibility User Manual*.

# 1

## OBCL - OBTF Integration

You can integrate Oracle Banking Corporate Lending (OBCL) with trade. To integrate these two products, you need to do specific maintenances in OBTF (Oracle Banking Trade Finance) and OBCL.

This topic contains following sub-topics:

- [Maintenances in OBCL](#)
- [Maintenances in OBTF](#)

### 1.1 Maintenances in OBCL

The integration between OBCL and OBTF enables the linkage to support for the below features.

- Packing Credit Loan to be liquidated on purchase of Export Bill.
- On Liquidation of Import Bill Loan has to be created.
- Loan has to be created as collateral of shipping guarantee.
- Link to Loan.

This topic contains following sub-topics:

- [External System Maintenance](#)
- [Branch Maintenance](#)
- [Host Parameter Maintenance](#)
- [Integration Parameters Maintenance](#)
- [External System Functions](#)
- [Loan Parameter Maintenance](#)
- [External LOV And Function Id Service Mapping](#)

#### 1.1.1 External System Maintenance

**To capture details of external system maintenance screen**

Specify the **User ID** and **Password**, and login to Homepage.

1. On the homepage, type **GWDETSYS** and click next arrow.  
The **External System Maintenance** screen is displayed.

 **Note:**

The fields which are marked in asterisk red are mandatory fields.

**Figure 1-1 External System Maintenance**

2. In **External System Maintenance** screen, you need to define an external system for a branch that communicates with the OBCL using integration gateway.

**Note:**

Ensure in OBCL you maintain an active record with all the required fields and **External System** as **OLIFOBTF** in **External System Maintenance** screen.

For more information on external system maintenance, refer to *Common Core - Gateway User Guide*.

## 1.1.2 Branch Maintenance

### To capture details of branch core parameter maintenance screen

Specify the **User ID** and **Password**, and login to Homepage.

1. On the homepage, type **STDCRBRN** and click next arrow.  
The **Branch Core Parameter Maintenance** screen is displayed.
2. In **Branch Core Parameter Maintenance** screen, create a **Branch**.
3. You can use this screen for capturing basic branch details like **Branch Name**, **Branch Code**, **Branch Address**, **Weekly Holiday**, and so on.

## 1.1.3 Host Parameter Maintenance

### To capture details of host parameter screen

Specify the **User ID** and **Password**, and login to Homepage.

1. On the homepage, type **PIDHSTMT** and click next arrow.

The **Host Parameter** screen is displayed.

**Figure 1-2 Host Parameter**

Host Code	HOST1
Host Description	
Accounting System Code	EXTSYS
GL System code	
ELCM System	OLELCM
Payment System	INTBANKING
OBCL Integration System	
Blockchain System	
Payment Network Code	
OBTF System	
CD System	

**Note:**

- In OBCL, ensure you maintain host parameter with an active record with all the required fields.
- OBTF system is for trade integration, provide **OLIFOBTF** as value for this field.

2. In **Host Parameter** screen, you can enter below details.

**Table 1-1 Host Parameter**

Field	Description
<b>Host Code</b>	Specify the host code.
<b>Host Description</b>	Specify the brief description for the host.
<b>OBTF System</b>	Specify the external system. <b>OLIFOBTF</b> is for trade integration system.

### 1.1.4 Integration Parameters Maintenance

To capture details of integration parameters maintenance screen

Specify the **User ID** and **Password**, and login to Homepage.

1. On the homepage, type **OLDINPRM** and click next arrow.

The **Integration Parameters Maintenance** screen is displayed.

 **Note:**

The fields which are marked in asterisk red are mandatory fields.

**Figure 1-3 Integration Parameters Maintenance**

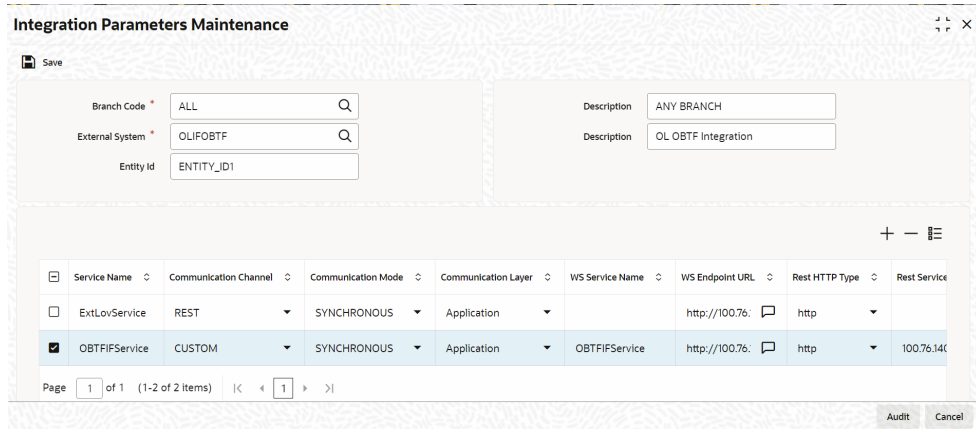

Service Name	Communication Channel	Communication Mode	Communication Layer	WS Service Name	WS Endpoint URL	Rest HTTP Type	Rest Service
<input type="checkbox"/> ExtLovService	REST	SYNCHRONOUS	Application		http://100.76.	http	
<input checked="" type="checkbox"/> OBTFIFService	CUSTOM	SYNCHRONOUS	Application	OBTFIFService	http://100.76.	http	100.76.140

Page 1 of 1 (1-2 of 2 Items)

**Figure 1-4 Integration Parameter Service Details**

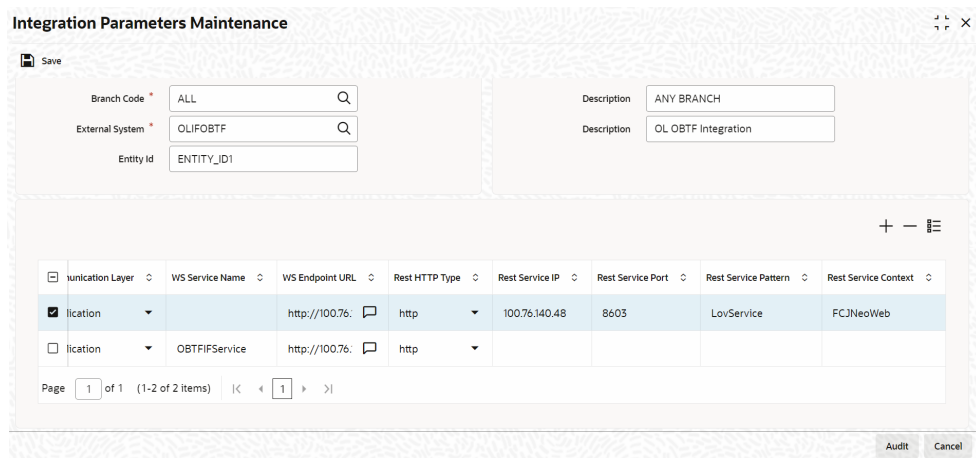

Communication Layer	WS Service Name	WS Endpoint URL	Rest HTTP Type	Rest Service IP	Rest Service Port	Rest Service Pattern	Rest Service Context
<input checked="" type="checkbox"/> Application		http://100.76.	http	100.76.140.48	8603	LovService	FCJNeoWeb
<input type="checkbox"/> Application	OBTFIFService	http://100.76.	http				

Page 1 of 1 (1-2 of 2 Items)

2. You can enter below details in this tab. For information on fields, refer to the field description table.

 **Note:**

Ensure you maintain an active record with all required fields and Service Name as **OBTFIFService** in **Integration Parameters Maintenance** screen.

**Table 1-2 Integration Parameters Maintenance**

Field	Description
<b>Branch Code</b>	Specify as <b>ALL</b> in case the integration parameters are common for all branches.Or Maintain for individual branches.
<b>External System</b>	Specify external system as <b>OLIFOBTF</b> .
<b>Service Name</b>	Specify service name as <b>OBTFIFService</b> .
<b>Communication Channel</b>	Specify the communication channel as <b>Web Service</b> .
<b>Communication Mode</b>	Specify the communication mode as <b>ASYNC</b> .
<b>WS Service Name</b>	Specify the web service name as <b>OBTFIFService</b> .
<b>WS Endpoint URL</b>	Specify the WSDL of the services as <b>OBTFIFService</b> WSDL link.
<b>WS User</b>	Maintain the OBTF user with access to all branches.

## 1.1.5 External System Functions

To capture details of external system functions screen

Specify the **User ID** and **Password**, and login to Homepage.

1. On the homepage, type **GWDEFUN** and click next arrow.

The **External System Functions** screen is displayed.

 **Note:**

The fields which are marked in asterisk red are mandatory fields.

**Figure 1-5 External System Functions - OLGTRONL(New)**

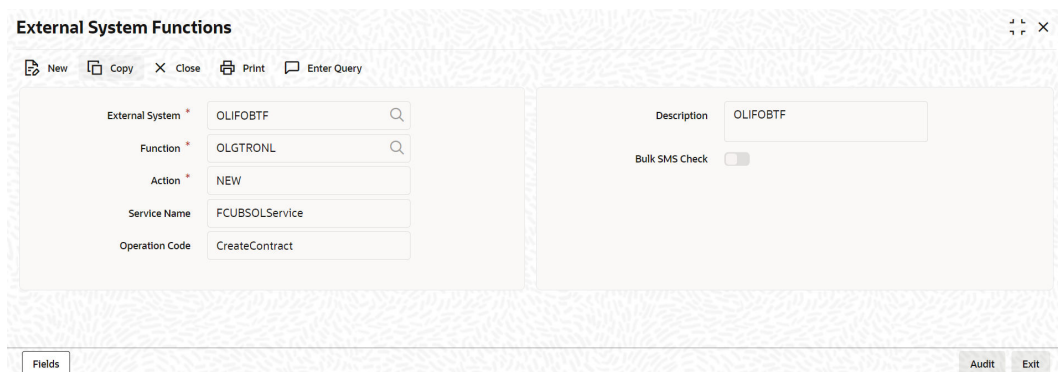

- External System \***: OLIFOBTF
- Function \***: OLGTRONL
- Action \***: NEW
- Service Name**: FCUBSOLService
- Operation Code**: CreateContract

On the right side, there is a 'Description' field containing 'OLIFOBTF' and a 'Bulk SMS Check' toggle switch which is currently turned off. At the bottom of the window, there are 'Fields', 'Audit', and 'Exit' buttons.

Figure 1-6 External System Functions - OLGTRAUT(Authorize)

**External System Functions**

New Copy Close Print Enter Query

External System *	SCFEXT
Function *	OLGTRAUT
Action *	AUTHORIZE
Service Name	FCUBSOLService
Operation Code	AuthorizeContractAuth

Description

Bulk SMS Check

Fields Audit Exit

Figure 1-7 External System Functions - OLGTRONL(Delete)

**External System Functions**

New Copy Close Print Enter Query

External System *	OLIFOBTF
Function *	OLGTRONL
Action *	DELETE
Service Name	FCUBSOLService
Operation Code	DeleteContract

Description OLIFOBTF

Bulk SMS Check

Fields Audit Exit

Figure 1-8 External System Functions - OLGTRONL(Reverse)

**External System Functions**

New Copy Close Print Enter Query

External System *	OLIFOBTF
Function *	OLGTRONL
Action *	REVERSE
Service Name	FCUBSOLService
Operation Code	ReverseContract

Description OLIFOBTF

Bulk SMS Check

Fields Audit Exit

Figure 1-9 External System Functions - OLGIFPMT(New)

External System *	OLIFOBTF
Function *	OLGIFPMT
Action *	NEW
Service Name	FCUBSOLService
Operation Code	CreateMultiLoanPayment

Description: OLIFOBTF

Bulk SMS Check:

Figure 1-10 External System Functions - OLGIFPMT(Authorize)

External System *	OLIFOBTF
Function *	OLGIFPMT
Action *	AUTHORIZE
Service Name	FCUBSOLService
Operation Code	AuthorizeMultiLoanPayment

Description: OLIFOBTF

Bulk SMS Check:

Figure 1-11 External System Functions - OLGIFPMT(Delete)

External System *	OLIFOBTF
Function *	OLGIFPMT
Action *	DELETE
Service Name	FCUBSOLService
Operation Code	DeleteMultiLoanPayment

Description: OLIFOBTF

Bulk SMS Check:

**Figure 1-12 External System Functions - OLGIFPMT(Reverse)**

2. You can enter below details in this tab. For information on fields, refer to the field description table.

**Table 1-3 External System Functions**

Field	Description
<b>External System</b>	Specify external system as <b>OLIFOBTF</b> .
<b>Function</b>	Maintain for the functions, <ul style="list-style-type: none"> <li>• <b>OLGIFPMT</b></li> <li>• <b>OLGTRONL</b></li> </ul>
<b>Action</b>	For functions <b>OLGTRONL/OLGIFPMT</b> , specify the action as: <ul style="list-style-type: none"> <li>• <b>NEW</b></li> <li>• <b>AUTHORIZE</b></li> <li>• <b>DELETE</b></li> <li>• <b>REVERSE</b></li> </ul>
<b>Service Name</b>	Specify the service name as <b>FCUBSOLService</b> .
<b>Operation Code</b>	For function <b>OLGTRONL</b> , specify the operation code as: <ul style="list-style-type: none"> <li>• <b>CreateContract</b></li> <li>• <b>AuthorizeContractAuth</b></li> <li>• <b>DeleteContract</b></li> <li>• <b>ReverseContract</b></li> </ul> For function <b>OLGIFPMT</b> , specify the operation code as: <ul style="list-style-type: none"> <li>• <b>CreateMultiLoanPayment</b></li> <li>• <b>AuthorizeMultiLoanPayment</b></li> <li>• <b>DeleteMultiLoanPayment</b></li> <li>• <b>ReverseMultiLoanPayment</b></li> </ul>

For more information on external system maintenances, refer to the *Common Core - Gateway User Guide*.

## 1.1.6 Loan Parameter Maintenance

### To capture details of loan parameters screen

Specify the **User ID** and **Password**, and login to Homepage.

1. On the homepage, type **OLDLNPRM** and click next arrow.  
 The **Loan Parameters** screen is displayed.

 **Note:**

The fields which are marked in asterisk red are mandatory fields.

**Figure 1-13 Loan Parameters**

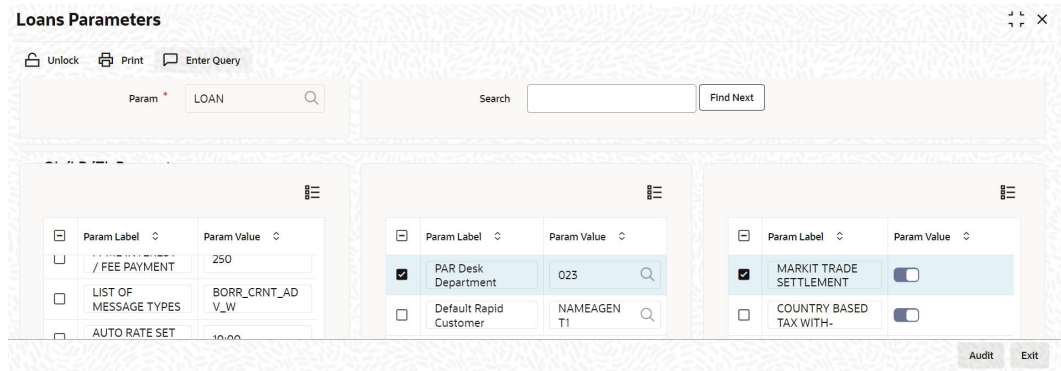

2. You can enter below details in this tab. For information on fields, refer to the field description table.

**Table 1-4 Loan Parameter**

Field	Description
<b>Param Label</b>	Specify the param label as <b>TRADE INTEGRATION</b> .
<b>Param Value</b>	Enable the check box to specify the value as <b>Y</b> .

### 1.1.7 External LOV And Function Id Service Mapping

Specify the **User ID** and **Password**, and login to Homepage.

- On the homepage, type **CODFNLOV** and click next arrow.  
 The **External LOV And Function Id Service Mapping** screen is displayed.

 **Note:**

The fields which are marked in asterisk red are mandatory fields.

**Figure 1-14 External LOV And Function Id Service Mapping**

## 1.2 Maintenances in OBTF

This topic contains following sub-topics:

- [External Service Maintenance](#)
- [Integration Parameter Maintenance](#)
- [External System Function](#)

### 1.2.1 External Service Maintenance

To capture details of external service maintenance screen

Specify the **User ID** and **Password**, and login to Homepage.

1. On the homepage, type **IFDTFEPM** and click next arrow.

The **Trade Finance External System Maintenance** screen is displayed.

**Note:**  
 The fields which are marked in asterisk red are mandatory fields.

**Figure 1-15 Trade Finance External System Maintenance**

Service Code	Service Name	Operation Code	Rest/Web Service User Option	Rest/Web Service User	Rest/Web Service URL
<input checked="" type="checkbox"/> GenLoanMessage	FCUBSOLService	NEW	Contract User		http://10.184.155.74:9010

2. You can enter below details in this tab. For information on fields, refer to the field description table.

**Table 1-5 External Service Maintenance**

Field	Description
<b>External System</b>	Specify the external system as <b>OBCL</b> .
<b>External User</b>	Specify the external user. Maintain the user in <b>SMDUSRDF</b> .
<b>Type</b>	Specify the type as <b>SOAP Request</b> .
<b>Service Name</b>	Specify the service name as <b>FCUBSOLService</b> .
<b>WS Endpoint URL</b>	Select the WSDL of the services as <b>FCUBSOLService</b> WSDL link.

For more information external system maintenances, refer to *Common Core - Gateway User Guide*.

## 1.2.2 Integration Parameter Maintenance

Specify the **User ID** and **Password**, and login to Homepage.

- On the homepage, type **IFDINPRM** and click next arrow.  
 The **Integration Parameter Maintenance** screen is displayed.

 **Note:**

The fields which are marked in asterisk red are mandatory fields.

**Figure 1-16 Integration Parameter Maintenance**

## 1.2.3 External System Function

Specify the **User ID** and **Password**, and login to Homepage.

1. On the homepage, type **GWDEFUN** and click next arrow.  
 The **External system Functions** screen is displayed.

 **Note:**

The fields which are marked in asterisk red are mandatory fields.

**Figure 1-17 External system Functions summary**

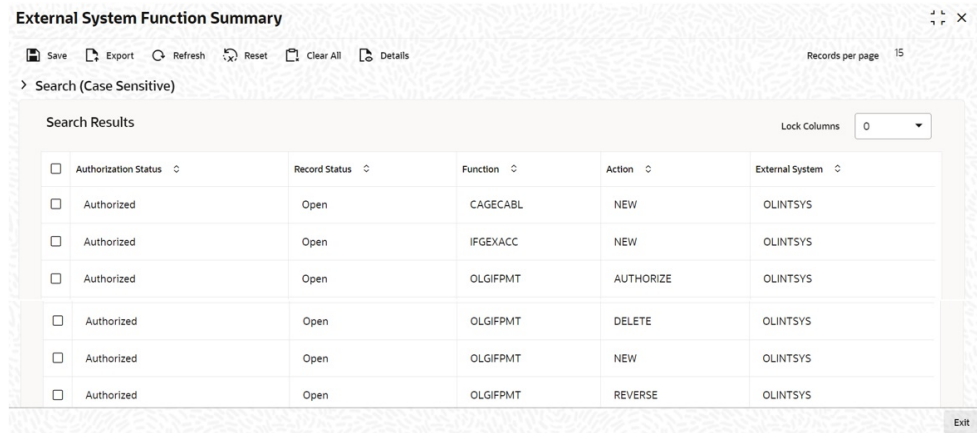

Authorization Status	Record Status	Function	Action	External System
Authorized	Open	CAGECABL	NEW	OLINTSYS
Authorized	Open	IFGEXACC	NEW	OLINTSYS
Authorized	Open	OLGIFPMT	AUTHORIZE	OLINTSYS
Authorized	Open	OLGIFPMT	DELETE	OLINTSYS
Authorized	Open	OLGIFPMT	NEW	OLINTSYS
Authorized	Open	OLGIFPMT	REVERSE	OLINTSYS

- You can enter below details in this tab. For information on fields, refer to the field description table.

**Table 1-6 External system function**

Field	Description
<b>External System</b>	Specify external system as <b>OLIFOBTF</b> .
<b>Function</b>	Maintain for the functions <b>IFGOLCON</b> and <b>IFGOLPRT</b> .
<b>Action</b>	For function <b>IFGOLCON</b> , specify the action as, <ul style="list-style-type: none"> <li><b>NEW</b></li> <li><b>UNLOCK</b></li> <li><b>DELETE</b></li> </ul> For function <b>IFGOLPRT</b> , specify the action as, <ul style="list-style-type: none"> <li><b>NEW</b></li> <li><b>UNLOCK</b></li> </ul>
<b>Service Name</b>	Specify the service name as <b>OBTFIFService</b> .
<b>Operation Code</b>	Specify the operation code as <b>CreateOLContract</b> for the function <b>IFGOLCON</b> – this service is consumed by OBCL to propagate OL contracts. Specify the operation code as <b>CreateOLProduct</b> for the function <b>IFGOLPRT</b> – this service is consumed by OBCL to propagate OL Products during creation and modification.

For more information external system maintenances, refer to *Common Core - Gateway User Guide*.

# Index

## C

---

CODFNLOV - External LOV And Function Id  
Service Mapping screen, [1-9](#)

## G

---

GWDEFUN - External system Functions  
screen, [1-11](#)  
GWDETSYS - External System Maintenance  
screen, [1-1](#)

## I

---

IFDINPRM - Integration Parameter Maintenance  
screen, [1-11](#)  
IFDTFEPM - Trade Finance External System  
Maintenance screen, [1-10](#)

## O

---

OLDINPRM - Integration Parameters  
Maintenance screen, [1-3](#)  
OLDLNPRM - Loan Parameters screen, [1-8](#)  
OLIFOBTF, [1-3](#)

## P

---

PIDHSTMT - Host Parameter screen, [1-2](#)

## S

---

STDCRBRN - Branch Core Parameter  
Maintenance screen, [1-2](#)