

Oracle® Banking Payments

Custom RAD Extensibility Transaction Screens

Release 14.8.1.0.0
G44861-01
October 2025

ORACLE®

Copyright © 2017, 2025, Oracle and/or its affiliates.

This software and related documentation are provided under a license agreement containing restrictions on use and disclosure and are protected by intellectual property laws. Except as expressly permitted in your license agreement or allowed by law, you may not use, copy, reproduce, translate, broadcast, modify, license, transmit, distribute, exhibit, perform, publish, or display any part, in any form, or by any means. Reverse engineering, disassembly, or decompilation of this software, unless required by law for interoperability, is prohibited.

The information contained herein is subject to change without notice and is not warranted to be error-free. If you find any errors, please report them to us in writing.

If this is software, software documentation, data (as defined in the Federal Acquisition Regulation), or related documentation that is delivered to the U.S. Government or anyone licensing it on behalf of the U.S. Government, then the following notice is applicable:

U.S. GOVERNMENT END USERS: Oracle programs (including any operating system, integrated software, any programs embedded, installed, or activated on delivered hardware, and modifications of such programs) and Oracle computer documentation or other Oracle data delivered to or accessed by U.S. Government end users are "commercial computer software," "commercial computer software documentation," or "limited rights data" pursuant to the applicable Federal Acquisition Regulation and agency-specific supplemental regulations. As such, the use, reproduction, duplication, release, display, disclosure, modification, preparation of derivative works, and/or adaptation of i) Oracle programs (including any operating system, integrated software, any programs embedded, installed, or activated on delivered hardware, and modifications of such programs), ii) Oracle computer documentation and/or iii) other Oracle data, is subject to the rights and limitations specified in the license contained in the applicable contract. The terms governing the U.S. Government's use of Oracle cloud services are defined by the applicable contract for such services. No other rights are granted to the U.S. Government.

This software or hardware is developed for general use in a variety of information management applications. It is not developed or intended for use in any inherently dangerous applications, including applications that may create a risk of personal injury. If you use this software or hardware in dangerous applications, then you shall be responsible to take all appropriate fail-safe, backup, redundancy, and other measures to ensure its safe use. Oracle Corporation and its affiliates disclaim any liability for any damages caused by use of this software or hardware in dangerous applications.

Oracle®, Java, MySQL, and NetSuite are registered trademarks of Oracle and/or its affiliates. Other names may be trademarks of their respective owners.

Intel and Intel Inside are trademarks or registered trademarks of Intel Corporation. All SPARC trademarks are used under license and are trademarks or registered trademarks of SPARC International, Inc. AMD, Epyc, and the AMD logo are trademarks or registered trademarks of Advanced Micro Devices. UNIX is a registered trademark of The Open Group.

This software or hardware and documentation may provide access to or information about content, products, and services from third parties. Oracle Corporation and its affiliates are not responsible for and expressly disclaim all warranties of any kind with respect to third-party content, products, and services unless otherwise set forth in an applicable agreement between you and Oracle. Oracle Corporation and its affiliates will not be responsible for any loss, costs, or damages incurred due to your access to or use of third-party content, products, or services, except as set forth in an applicable agreement between you and Oracle.

Contents

1 Approach

Preface

- [Purpose](#)
- [Audience](#)
This manual is intended for the following User/User Roles:
- [Documentation Accessibility](#)
- [Critical Patches](#)
- [Diversity and Inclusion](#)
- [Conventions](#)

Purpose

This guide is designed to help acquaint you with the Oracle Banking Payments application. This guide provides answers to specific features and procedures that the user need to be aware of the module to function successfully.

Audience

This manual is intended for the following User/User Roles:

Table User Roles

Role	Function
Implementation & IT Staff	Implementation & Maintenance of the Software

[Documentation Accessibility](#)

For information about Oracle's commitment to accessibility, visit the Oracle Accessibility Program website at <http://www.oracle.com/pls/topic/lookup?ctx=acc&id=docacc>.

Access to Oracle Support

Oracle customers that have purchased support have access to electronic support through My Oracle Support. For information, visit <http://www.oracle.com/pls/topic/lookup?ctx=acc&id=info> or visit <http://www.oracle.com/pls/topic/lookup?ctx=acc&id=trs> if you are hearing impaired.

Critical Patches

Oracle advises customers to get all their security vulnerability information from the Oracle Critical Patch Update Advisory, which is available at [Critical Patches, Security Alerts and Bulletins](#). All critical patches should be applied in a timely manner to make sure effective security, as strongly recommended by [Oracle Software Security Assurance](#).

Diversity and Inclusion

Oracle is fully committed to diversity and inclusion. Oracle respects and values having a diverse workforce that increases thought leadership and innovation. As part of our initiative to

build a more inclusive culture that positively impacts our employees, customers, and partners, we are working to remove insensitive terms from our products and documentation. We are also mindful of the necessity to maintain compatibility with our customers' existing technologies and the need to ensure continuity of service as Oracle's offerings and industry standards evolve. Because of these technical constraints, our effort to remove insensitive terms is ongoing and will take time and external cooperation.

Conventions

The following text conventions are used in this document:

Convention	Meaning
boldface	Boldface type indicates graphical user interface elements associated with an action, or terms defined in text.
<i>italic</i>	Italic type indicates book titles, emphasis, or placeholder variables for which you supply particular values.
<code>monospace</code>	Monospace type indicates commands within a paragraph, URLs, code in examples, text that appears on the screen, or text that you enter.

1

Approach

For demo purpose, we will be taking a transaction screen: PWDOTONL (Fedwire outgoing Transaction screen). We will create a demo table, add it to the RAD with 3 fields and then Save/query the record.

1. Select Options → User Preferences.

Figure 1-1 User Preferences

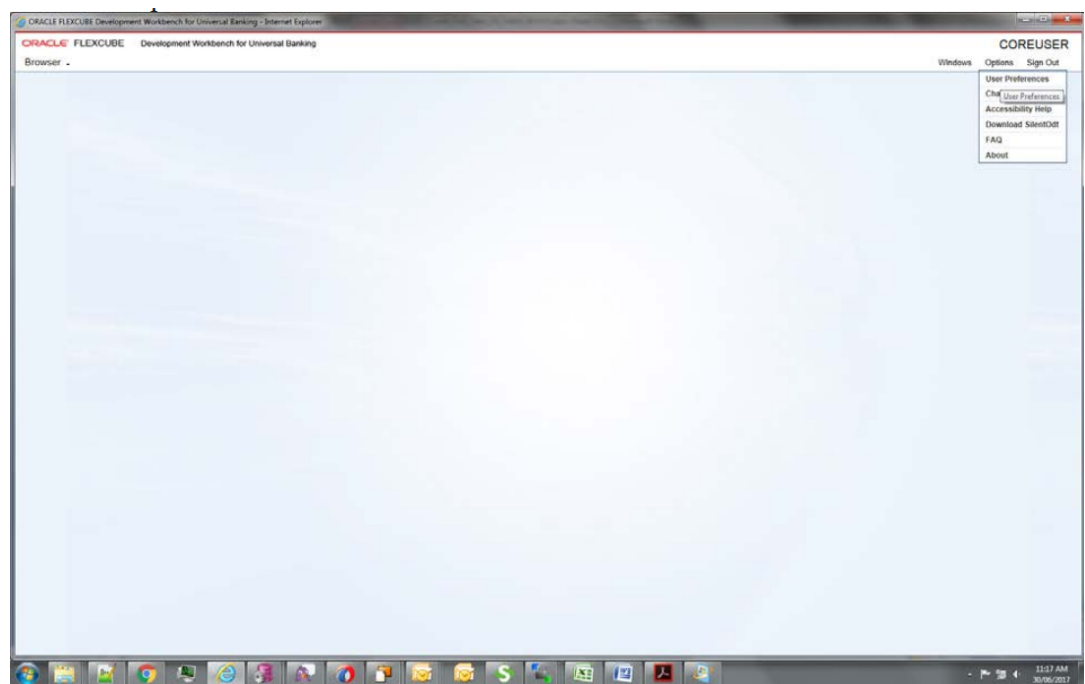

2. Select the Custom release.

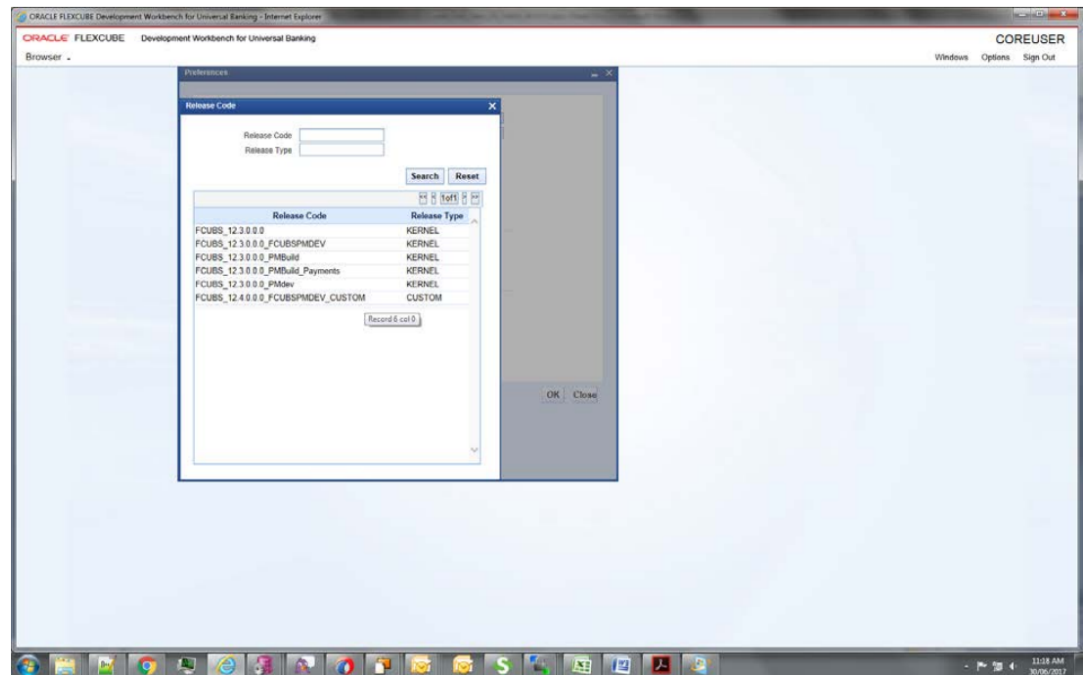
Figure 1-2 Custom release

3. Select the environment.

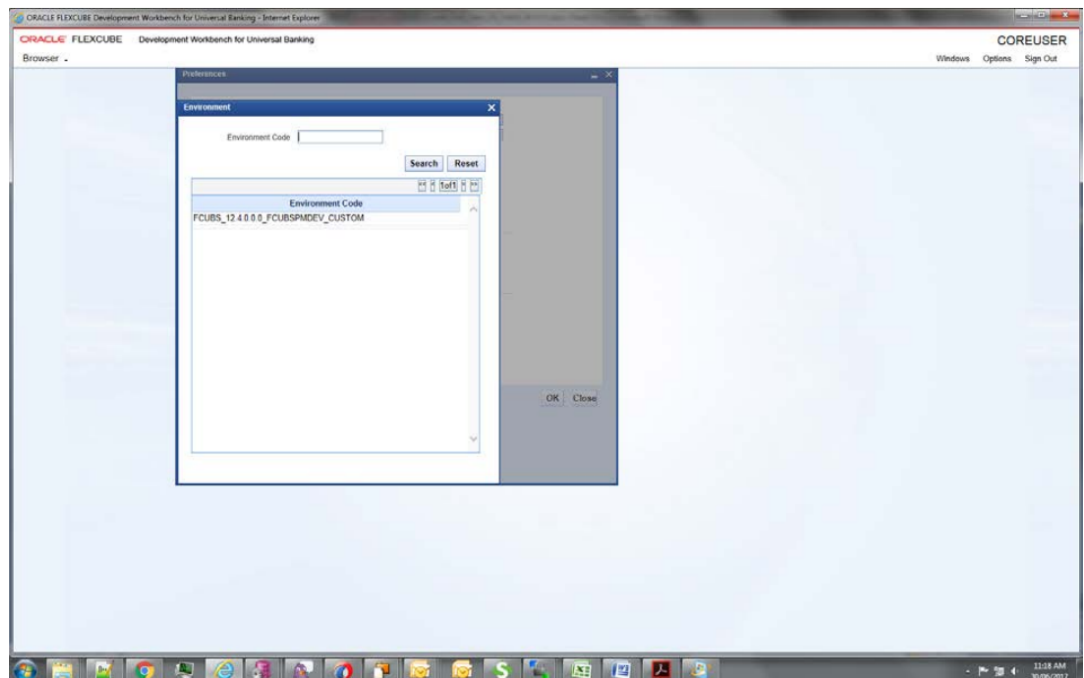
Figure 1-3 Environment

4. And then click ok.

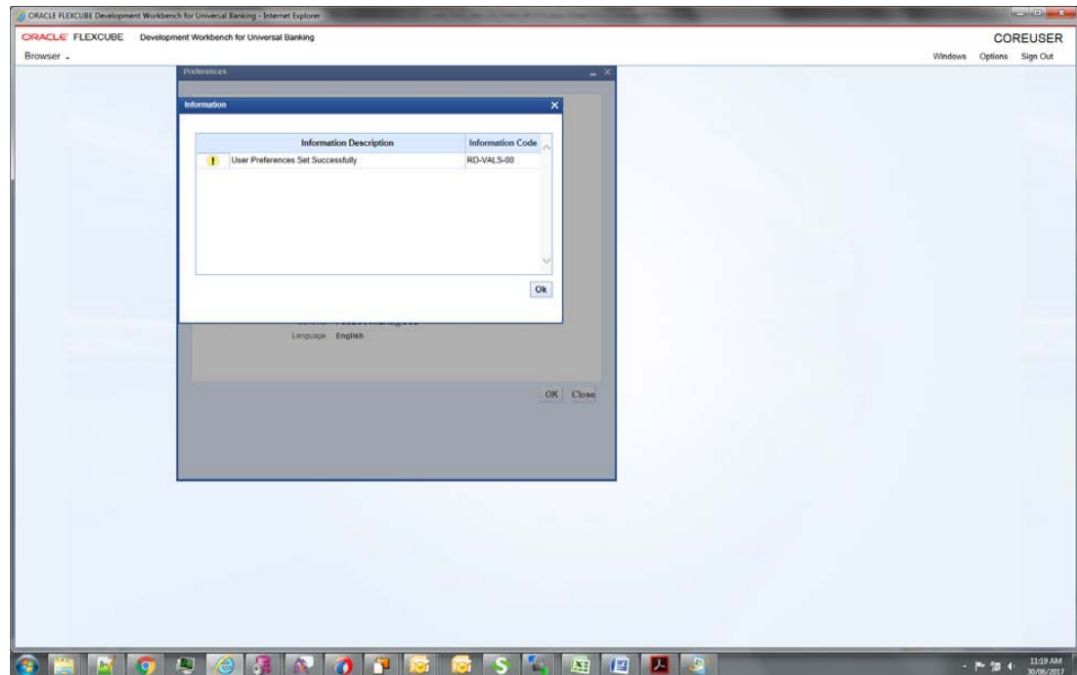
Figure 1-4 Click OK

5. Select the function generation.

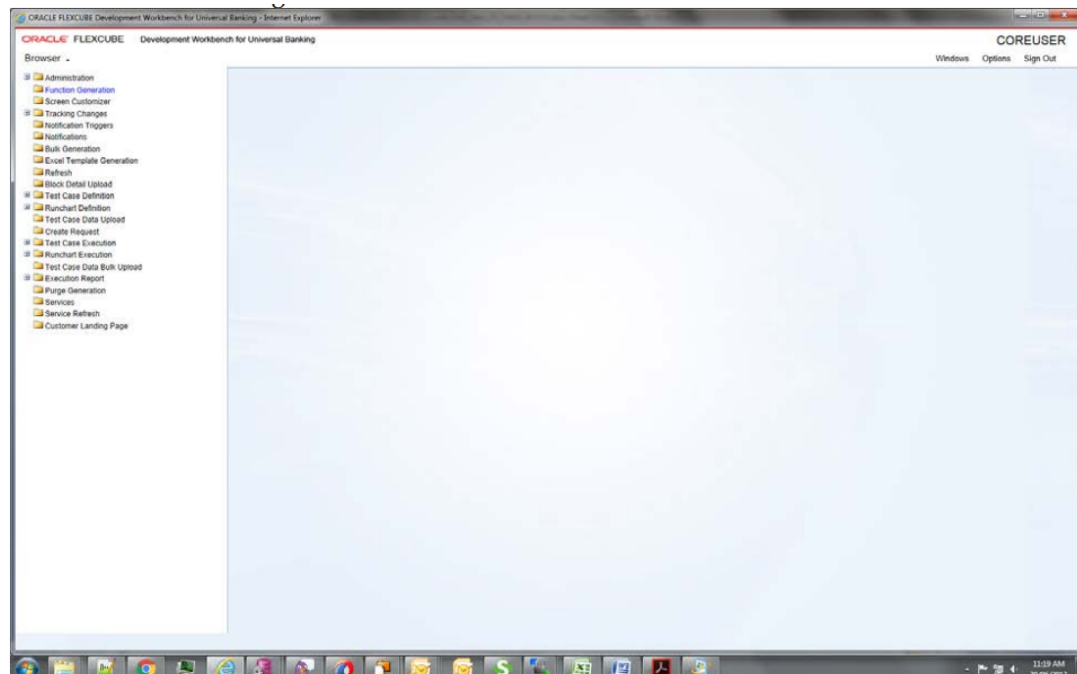
Figure 1-5 Function Generation

6. Select the RAD file to be uploaded (Using PWDOTONL for Demo purpose).

Figure 1-6 RAD File Upload

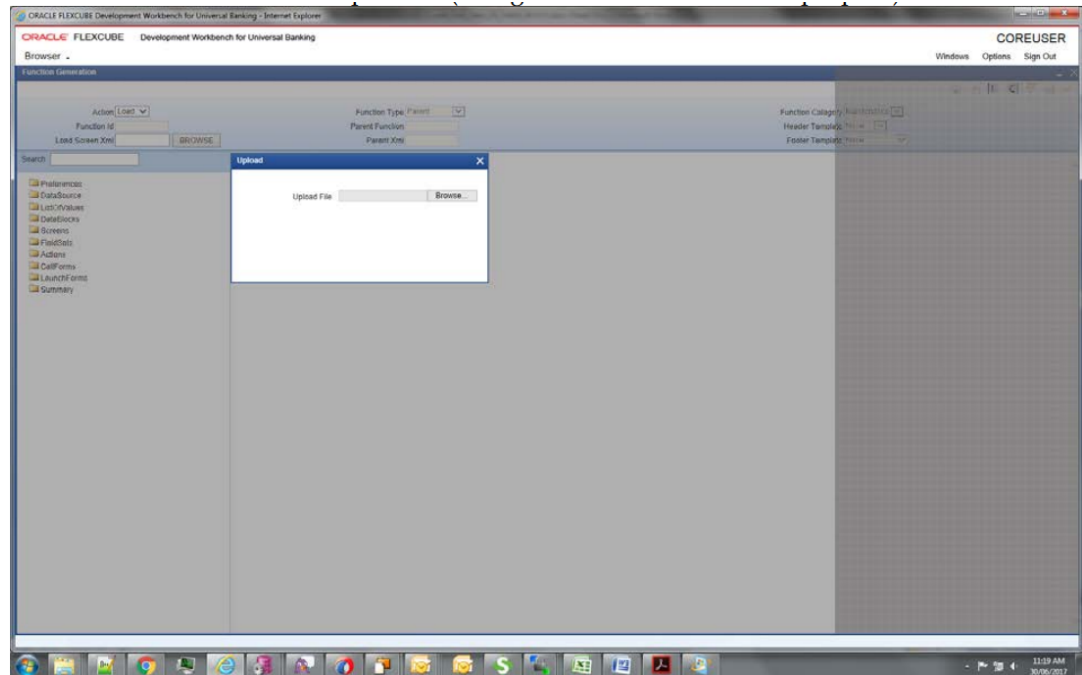

7. Creating a new table for Demo purpose- CUSTOM_TEST:

Figure 1-7 Custom Test

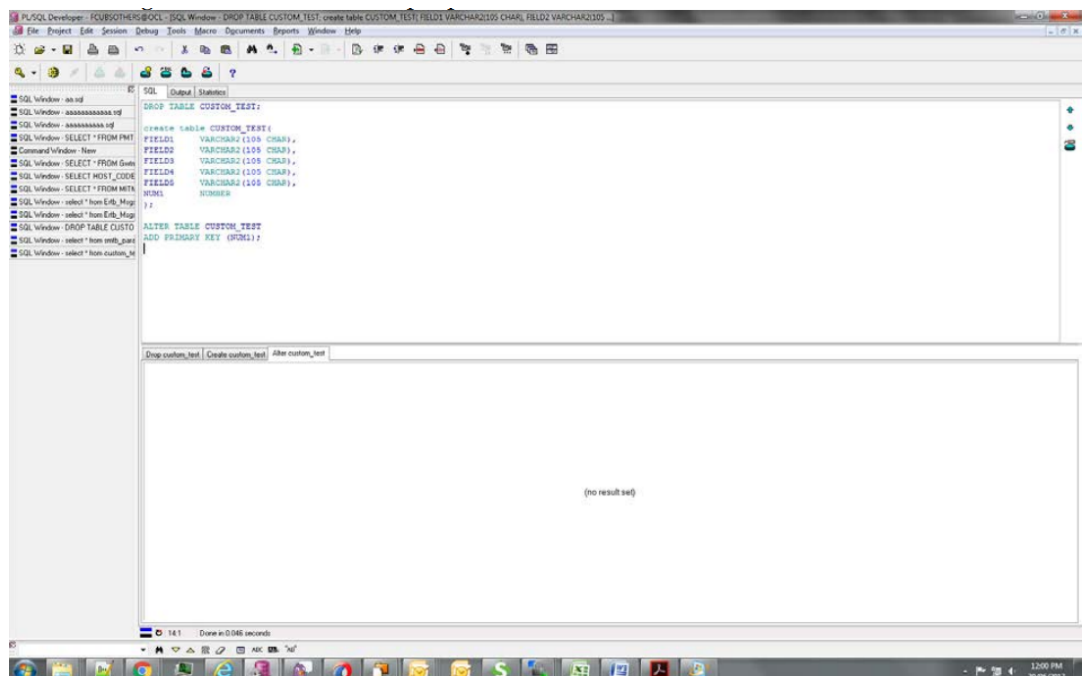

8. Added a new data source in the data source list and added fields for it. New table name CUSTOM_TEST.

Figure 1-8 New Data Source

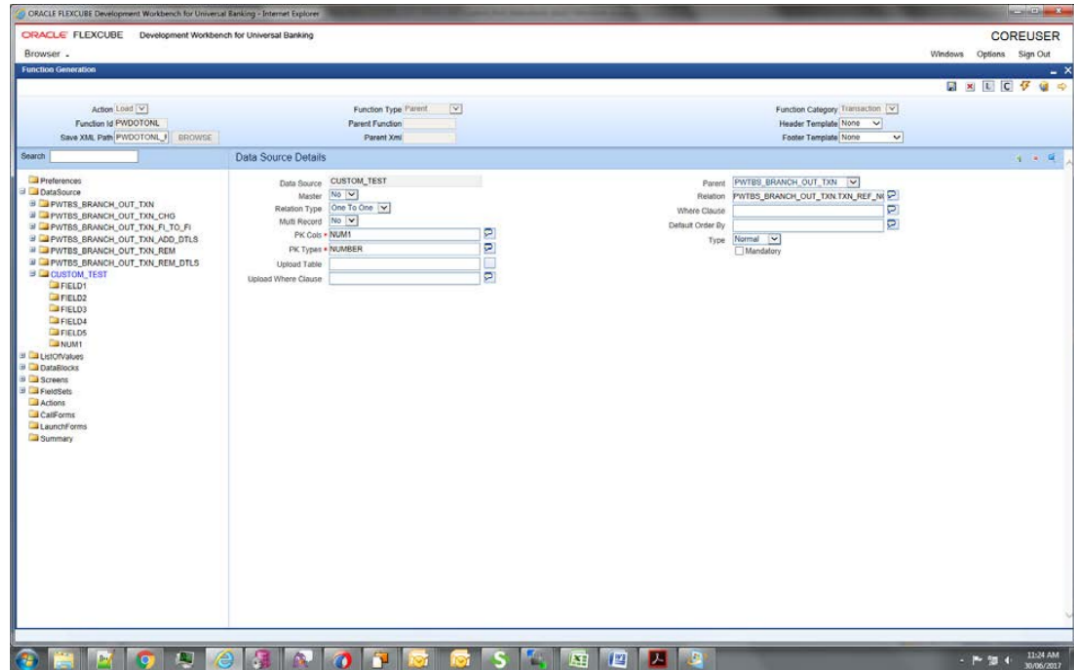

Note

- Here Num1 is used only for mapping with parent table. It must be part of Data Block and a fieldset (although it could be made invisible, but it has to be present in one of the fieldsets).
- Relationship given:
PWTBS_BRANCH_OUT_TXN.TXN_REF_NO=CUSTOM_TEST.NUM1

- Added new Data Block- CUSTOM_TEST and then added three fields to it- Field1, Field2 and Num1 (PK field, and to be used for entity/table mapping). Make sure the PK is mentioned in Block PK fields.

Field1 and Field2 are visible, Num1 is made invisible.

Figure 1-9 Data Block- CUSTOM_TEST

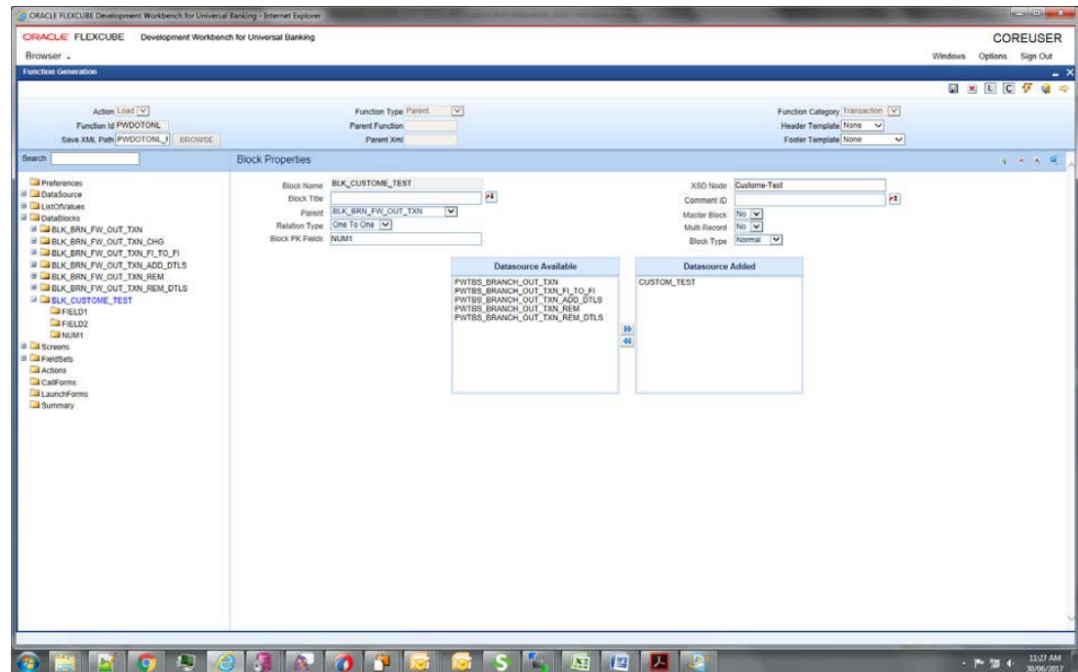

10. Created a new Field set FST_CUSTOM and added all the three fields to it. Added it in the Header section.

Figure 1-10 FST_CUSTOM

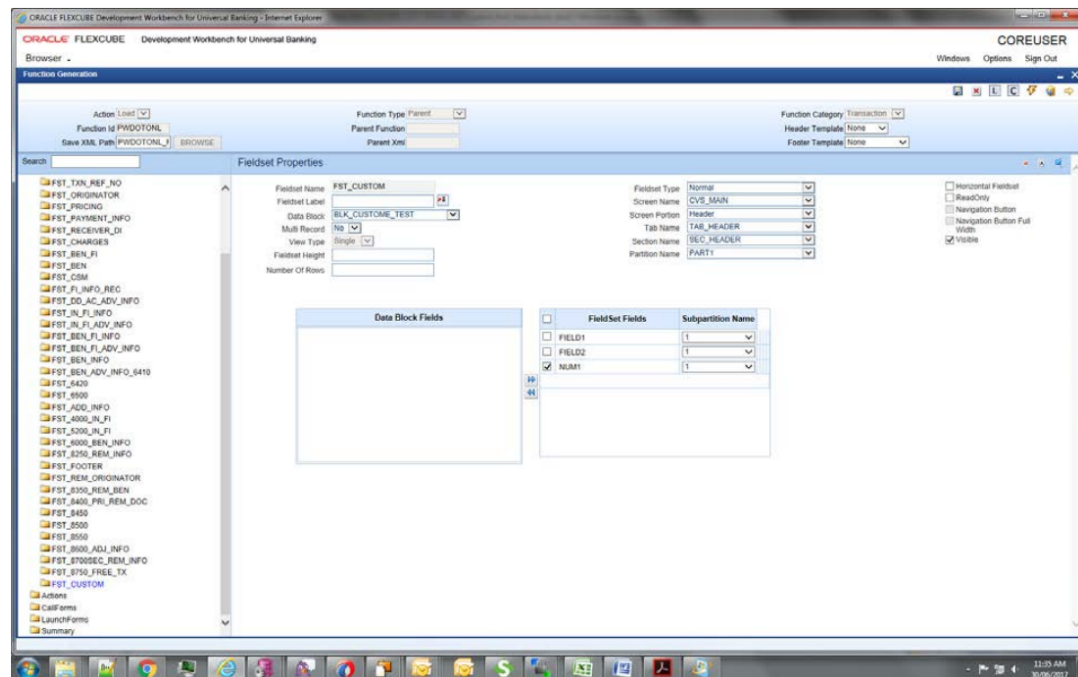

11. Generated files:
 - a. Using the RAD utility (local sources)

Figure 1-11 RAD utility (local sources)

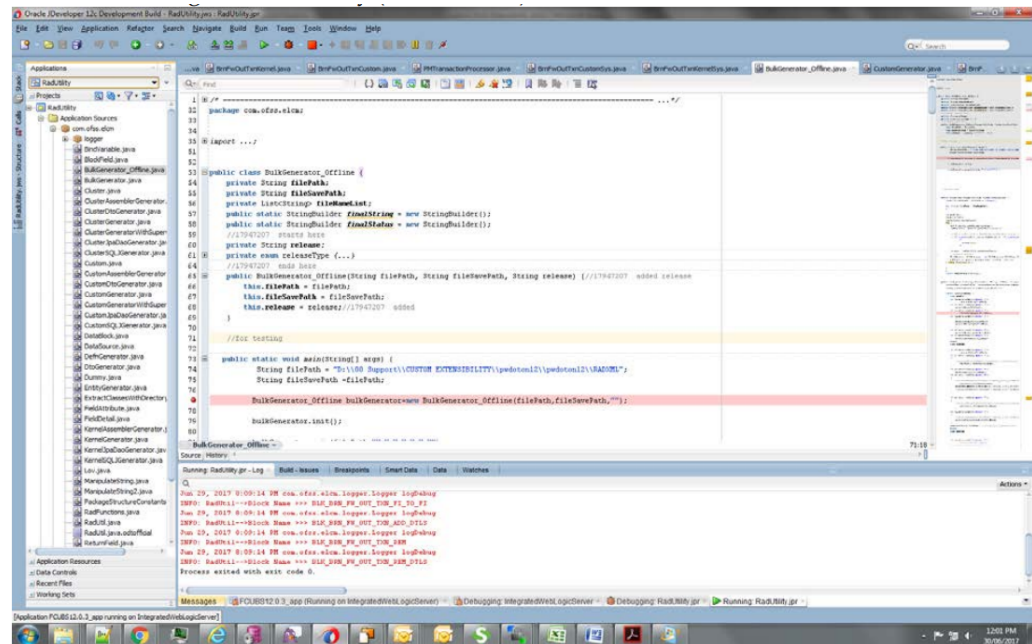

- b. Using RADTOOL:
Check Java functions in preferences

Figure 1-12 Java Functions

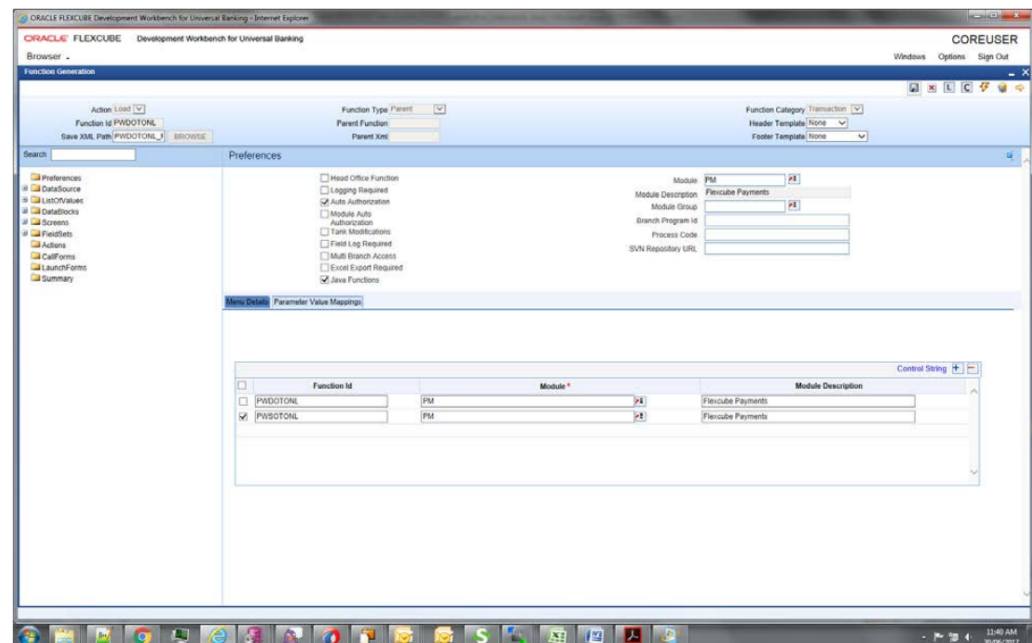

While generating, check Java Classes.

ORACLE FLEXCUBE Development Workbench for Universal Banking - JDeveloper Explorer

ORACLE FLEXCUBE Development Workbench for Universal Banking

Browser

Windows Options Sign Out

Function Generation

Generate

Front End Files	System Packages	Block Packages	Menu Data	Table Data	Others
<input checked="" type="checkbox"/> Main Package Spec	<input type="checkbox"/> Main Package Spec	<input type="checkbox"/> Kernel Package Spec	<input type="checkbox"/> Menu Details	<input type="checkbox"/> Label Details	<input type="checkbox"/> Xcbl
<input checked="" type="checkbox"/> Screen XML	<input type="checkbox"/> Main Package Body	<input type="checkbox"/> Kernel Package Body	<input type="checkbox"/> Data Source Details	<input type="checkbox"/> Block PK Column	<input type="checkbox"/> Screen HTML
<input checked="" type="checkbox"/> System JS	<input type="checkbox"/> Notification Triggers	<input type="checkbox"/> Cluster Package Spec	<input type="checkbox"/> LOV Details	<input type="checkbox"/> Function Call Forms	<input type="checkbox"/> Upload Table Trigger
	<input type="checkbox"/> Upload Package Spec	<input type="checkbox"/> Cluster Package Body	<input type="checkbox"/> Block Details	<input type="checkbox"/> Gateway Details	<input type="checkbox"/> Upload Tables Definition
	<input type="checkbox"/> Upload Package Body	<input type="checkbox"/> Custom Package Spec	<input type="checkbox"/> Screen Details	<input type="checkbox"/> Notification Details	<input type="checkbox"/> Archive Table Definition
	<input checked="" type="checkbox"/> Java Classes	<input type="checkbox"/> Custom Package Body	<input type="checkbox"/> Amendments Details	<input type="checkbox"/> Function Parameters	
			<input type="checkbox"/> Call Item Details	<input type="checkbox"/> Purge Details	
			<input type="checkbox"/> Summary Details	<input type="checkbox"/> ELCM MetaData Class	
			<input type="checkbox"/> XSD Details		

Sl.No	File Name	File Type	Status

Ok Exit

31-03-2017 11:45 AM

Figure 1-14 Generated folders

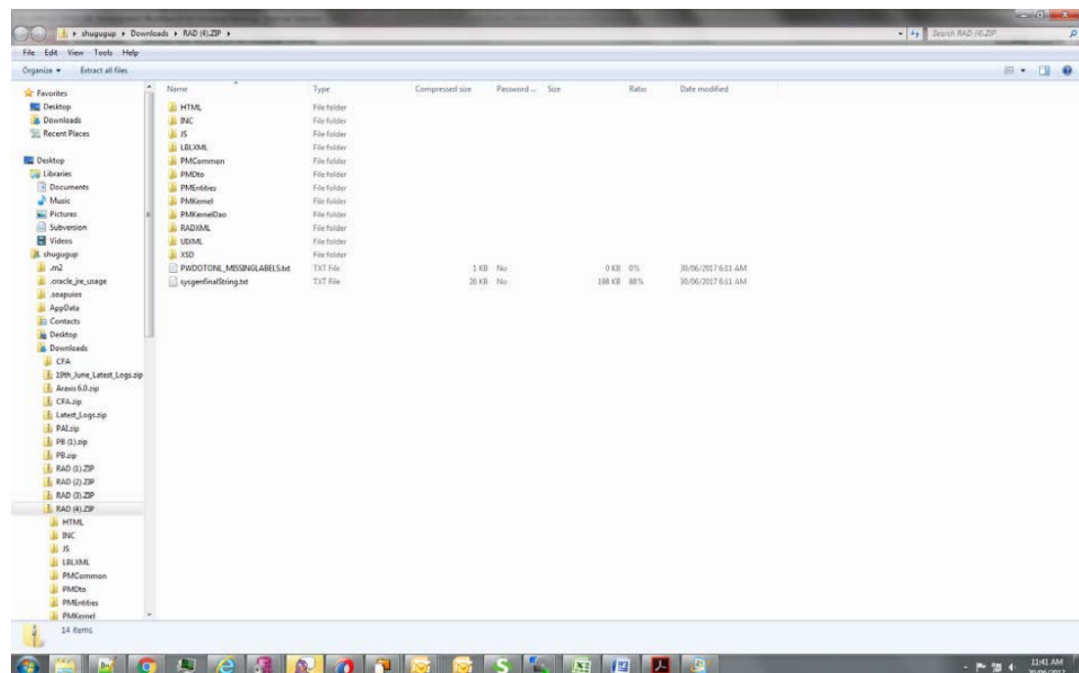

Note

- The generated artifacts need to be added to the project.
- Common Files and Entity files will replace existing kernel files. Others will be of different names, e.g., BrnFwOutTxnCustomSys.java (instead of BrnFwOutTxnSys.java as in case of Kernel files).
- These files extend kernel files, and hence all kernel functionality would be retained and additional code can be added in these Custom files as need be.
- Please note that any additional business logic/validations can be added in <MasterBlockName>Custom.java file (for example, in this case, BrnFwOutTxnCustom.java).

13. After deploying the java files, UIXML and JS the screen (Blue Circled are the Custom fields).

Figure 1-15 UIXML and JS

- Transaction Details:** Fields for Transaction Branch, Host Code, Source Code (MANL), Network Code, Transfer Type (BTR Bank Transfer), 1510 Type, Sub Type, Field 1 (circled in blue), and Field 2 (circled in blue).
- Payment Details:** Fields for Transaction reference no, User Reference, Source Reference Number, Transaction Type Code, and 3600 Business Function Code (BTR).
- Originator Information:** Fields for 5000 Originator, Debit Account, Debit Currency, ID Code, Identifier, Name, Address, and Address 1.
- Receiver Information:** Fields for Receiver ABA Number and Receiver Short Name.
- Charges:** Fields for 3700 Charges, Details of Charges, and Sender's Charges.
- Payment Details (Right Side):** Fields for Booking Date, Instruction Date, Value Date, Transfer Currency (USD), Transfer Amount, 3720 Exchange rate, Debit Value Date, Credit Value Date, Customer No, Customer Service Model, and Remarks.

The bottom of the screen shows a status bar with 'Maker ID', 'Maker Date Stamp', 'Checker ID', 'Checker Date Stamp', 'Authorization Status', and a 'Exit' button.

14. Creating a new record:

SHUBHAM | 000 | 000 | 000 - Oracle | FXC | 1812.4.0.0 - ENG - Transaction Input - Google Chrome

ORACLE®

Multi Factor Not Authenticated Entity: CORE1 Branch: 000 2215-11-18 Window ADMIN PWDOTOLN

Home Interactions Preferences

Fedwire Outgoing Payments

Save

Transaction Branch * 000

Host Code * HOSTSW

Source Code * MANL

Network Code * FASTPAYMENT

Transfer Type BTR Bank Transfer

1510 Type 10

Sub-Type 00

Field 1 SHUBHAM

Field 2 GUPITA

Transaction reference no * 171811112930000

User Reference * 171811112930000

Source Reference Number

Transaction Type Code

3000 Business Function Code BTR

Main Pricing | FI Information | Additional Remittance Information

5000:Originator

Debit Account * FX1EUR0000000000000001

Debit Currency EUR

ID Code

Identifier

Name Graham Smith

Address

Address 1

Payment Details

Booking Date 2017-06-30

Instruction Date * 2017-06-30

Value Date YYYY-MM-DD

Transfer Currency * USD

Transfer Amount * 143

3720 Exchange rate

Launch

Receiver

Receiver ABA Number * 111

Receiver Short Name

3700:Charges

Details of Charges

Senders Charges

Maker ID

Maker Date Stamp

Checker ID

Checker Date Stamp

Authorization Status

Cancel

Figure 1-17 Record saved

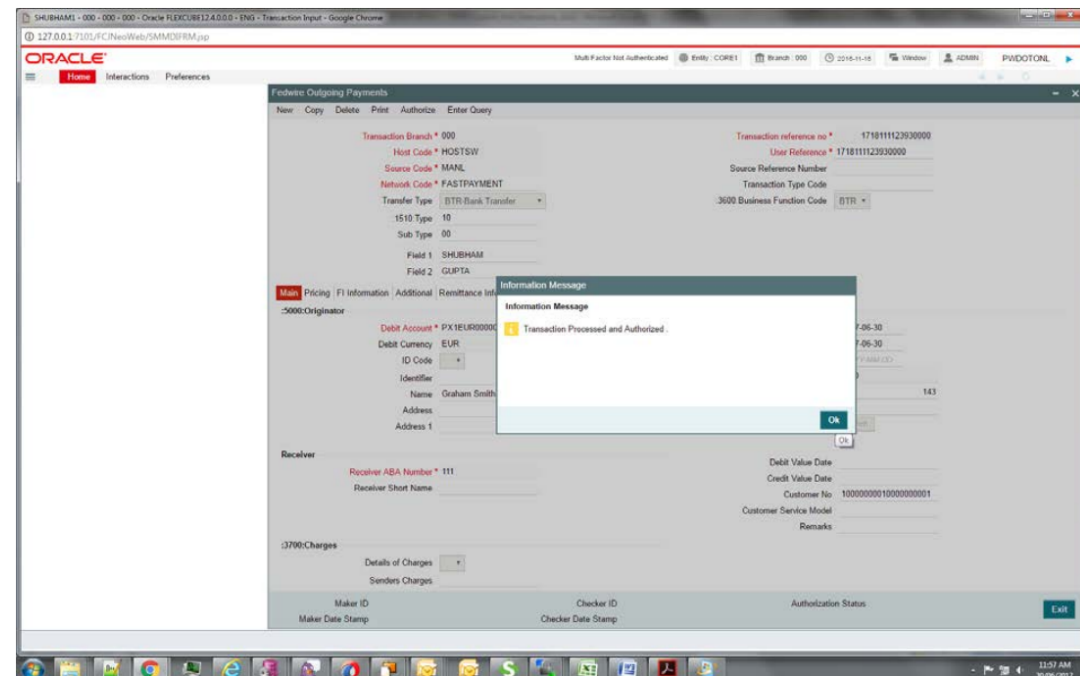

October 30, 2025
Page 10 of 11

Figure 1-18 Querying record

17. Backend table Entry

Figure 1-19 Table Entry

FIELD1	FIELD2	FIELD3	FIELD4	FIELD5	NUM1
SHUBHAM	GUPTA				1.71811123930000