

Oracle® Financial Services Lending and Leasing WFP User Guide



Release 15.1.0.0.0

G52324-01

April 2026

The Oracle logo, consisting of a solid red square with the word "ORACLE" in white, uppercase, sans-serif font centered within it.

ORACLE®

Copyright © 2022, 2026, Oracle and/or its affiliates.

This software and related documentation are provided under a license agreement containing restrictions on use and disclosure and are protected by intellectual property laws. Except as expressly permitted in your license agreement or allowed by law, you may not use, copy, reproduce, translate, broadcast, modify, license, transmit, distribute, exhibit, perform, publish, or display any part, in any form, or by any means. Reverse engineering, disassembly, or decompilation of this software, unless required by law for interoperability, is prohibited.

The information contained herein is subject to change without notice and is not warranted to be error-free. If you find any errors, please report them to us in writing.

If this is software, software documentation, data (as defined in the Federal Acquisition Regulation), or related documentation that is delivered to the U.S. Government or anyone licensing it on behalf of the U.S. Government, then the following notice is applicable:

U.S. GOVERNMENT END USERS: Oracle programs (including any operating system, integrated software, any programs embedded, installed, or activated on delivered hardware, and modifications of such programs) and Oracle computer documentation or other Oracle data delivered to or accessed by U.S. Government end users are "commercial computer software," "commercial computer software documentation," or "limited rights data" pursuant to the applicable Federal Acquisition Regulation and agency-specific supplemental regulations. As such, the use, reproduction, duplication, release, display, disclosure, modification, preparation of derivative works, and/or adaptation of i) Oracle programs (including any operating system, integrated software, any programs embedded, installed, or activated on delivered hardware, and modifications of such programs), ii) Oracle computer documentation and/or iii) other Oracle data, is subject to the rights and limitations specified in the license contained in the applicable contract. The terms governing the U.S. Government's use of Oracle cloud services are defined by the applicable contract for such services. No other rights are granted to the U.S. Government.

This software or hardware is developed for general use in a variety of information management applications. It is not developed or intended for use in any inherently dangerous applications, including applications that may create a risk of personal injury. If you use this software or hardware in dangerous applications, then you shall be responsible to take all appropriate fail-safe, backup, redundancy, and other measures to ensure its safe use. Oracle Corporation and its affiliates disclaim any liability for any damages caused by use of this software or hardware in dangerous applications.

Oracle®, Java, MySQL, and NetSuite are registered trademarks of Oracle and/or its affiliates. Other names may be trademarks of their respective owners.

Intel and Intel Inside are trademarks or registered trademarks of Intel Corporation. All SPARC trademarks are used under license and are trademarks or registered trademarks of SPARC International, Inc. AMD, Epyc, and the AMD logo are trademarks or registered trademarks of Advanced Micro Devices. UNIX is a registered trademark of The Open Group.

This software or hardware and documentation may provide access to or information about content, products, and services from third parties. Oracle Corporation and its affiliates are not responsible for and expressly disclaim all warranties of any kind with respect to third-party content, products, and services unless otherwise set forth in an applicable agreement between you and Oracle. Oracle Corporation and its affiliates will not be responsible for any loss, costs, or damages incurred due to your access to or use of third-party content, products, or services, except as set forth in an applicable agreement between you and Oracle.

Contents

1 Navigation

1.1	Template and Navigation	1
1.1.1	Home Screen	1
1.1.1.1	Time Zone Preference	6
1.1.2	Screen Navigation	7
1.1.3	Screens	13
1.2	Accessibility	13
1.2.1	Understanding Accessibility	14
1.2.2	Application Accessibility Preferences	14
1.2.3	Documentation Accessibility Preferences	14

2 Dashboards

2.1	Introduction	1
2.2	Dashboards	1
2.3	User Productivity	3
2.4	System Monitor	3
2.4.1	Monitoring Batch Jobs	4
2.4.2	Monitoring Jobs	7
2.4.3	Monitoring Services	9
2.4.4	Database Server Log Files	11
2.4.5	Parked Transactions	12
2.4.6	Monitoring Users	13
2.4.7	Monitoring JMS Queues	15
2.4.8	Monitoring Events	18
2.5	Producer Analysis	20
2.6	Process Files	22
2.6.1	Incoming Process File	23
2.6.1.1	Uploaded Files	24
2.6.2	Proration of Future Account Dues	25
2.6.3	Outgoing Process File	26

3 Wholesale Floor Planning

3.1	WFP Maintenance Screen	1
3.2	Assumptions	1
3.3	Restrictions	2
3.4	Note	2

4 Producers

4.1	Introduction	1
4.2	Producers	1
4.2.1	Balances sub tab	3
4.2.2	Transactions sub tab	4
4.2.3	Credit Lines sub tab	5
4.2.4	Comments sub tab	9
4.2.5	Tracking Attributes sub tab	10
4.2.6	Audit sub tab	11

5 Credit Lines

5.1	Introduction	1
5.2	Credit Lines Screen	1
5.2.1	Balances sub tab	3
5.3	Transaction sub tab	3
5.3.1	Credit Limit History sub tab	4
5.3.2	Units sub tab	5
5.3.3	Comments sub tab	5
5.3.4	Tracking Attributes sub tab	5
5.3.5	Audit sub tab	6

6 Units

6.1	Introduction	1
6.2	Units Screen	1
6.2.1	Units Details	2
6.2.2	Balances Sub tab	4
6.2.3	Transaction sub tab	4
6.2.4	Payoff Quotes sub tab	4
6.2.5	Rate Change sub tab	5
6.2.6	Reschedule Change sub tab	6
6.2.7	Status Change sub tab	7
6.2.8	Conditions sub tab	8
6.2.9	Assets sub tab	9

6.2.10	Comments sub tab	9
6.2.11	Tracking Attributes Sub tab	10
6.2.12	Audits sub tab	10

7 WFP Payments Batch

7.1	Introduction	1
7.2	Payments Batch	1

8 WFP Units Batch

8.1	Units Batch	1
-----	-------------	---

9 Oracle Financial Services Lending and Leasing Reports

9.1	Amortized Txns Log By GL Post Dt (Lease)	2
9.2	Amortized Txns Log By GL Post Dt (Line)	2
9.3	Amortized Txns Log By GL Post Dt (Loan)	3
9.4	GL Posting Log	4
9.5	Monetary Txns Log By GL Post Dt (Lease)	4
9.6	Monetary Txns Log By GL Post Dt (Line)	5
9.7	Monetary Txns Log By GL Post Dt (Loan)	6
9.8	Payment Allocations Log By GL Post Dt (Lease)	7
9.9	Payment Allocations Log By GL Post Dt (Line)	8
9.10	Payment Allocations Log By GL Post Dt (Loan)	9
9.11	Pool Txns Log By GL Post Dt	10
9.12	Producer Monetary Txns Log By GL Post DT	11
9.13	WFP Reports	12
9.14	WFP Audit Verification Report	12
9.15	WFP Credit Lines and Outstanding Summary	13
9.16	WFP Inventory Finance Statement	14
9.17	WFP Inventory Financing Statement Summary	15
9.18	WFP Open Portfolio Duplicate ID Report	16
9.19	WFP Outstanding Summary by Branch	17
9.20	WFP Unit Balances / Pay-off Quote Report	18

A Appendix : Rounding Amounts and Rate Attributes

B Appendix : Payment Amount Conversions

Preface

This topic contains the following sub-topics:

- [Purpose](#)
- [Before You Begin](#)
- [Module Prerequisite](#)
- [Audience](#)
- [Documentation Accessibility](#)
- [Critical Patches](#)
- [Diversity and Inclusion](#)
- [Conventions](#)
- [Screenshot Disclaimer](#)
- [Acronyms and Abbreviations](#)
- [Basic Actions](#)
- [Basic Operations](#)
- [Module Post-Requisites](#)

Purpose

The purpose of this user guide is to assist users of Oracle Financial Services Lending and Leasing in effectively navigating and utilizing the system's features and functionalities. This guide provides step-by-step instructions, detailed explanations, and best practices to help users perform lending and leasing operations with accuracy, efficiency, and compliance.

Before You Begin

Refer to the Getting Started User Guide for information on common functionalities like login, navigation, and general settings. Reviewing that guide is advisable before proceeding with this document.

Module Prerequisite

Specify **User ID** and **Password**, and login to Homescreen.

Audience

This document is intended to all Prospective Users who would be working on the application.

Documentation Accessibility

For information about Oracle's commitment to accessibility, visit the Oracle Accessibility Program website at <http://www.oracle.com/pls/topic/lookup?ctx=acc&id=docacc>.

Access to Oracle Support

Oracle customer access to and use of Oracle support services will be pursuant to the terms and conditions specified in their Oracle order for the applicable services.

Critical Patches

Oracle advises customers to get all their security vulnerability information from the Oracle Critical Patch Update Advisory, which is available at [Critical Patches, Security Alerts and Bulletins](#). All critical patches should be applied in a timely manner to make sure effective security, as strongly recommended by [Oracle Software Security Assurance](#).

Diversity and Inclusion

Oracle is fully committed to diversity and inclusion. Oracle respects and values having a diverse workforce that increases thought leadership and innovation. As part of our initiative to build a more inclusive culture that positively impacts our employees, customers, and partners, we are working to remove insensitive terms from our products and documentation. We are also mindful of the necessity to maintain compatibility with our customers' existing technologies and the need to ensure continuity of service as Oracle's offerings and industry standards evolve. Because of these technical constraints, our effort to remove insensitive terms is ongoing and will take time and external cooperation.

Conventions

The following text conventions are used in this document:

Table Conventions

Term	Refers to
boldface	Boldface type indicates graphical user interface elements associated with an action, or terms defined in text or the glossary.
<i>italic</i>	Italic type indicates book titles, emphasis, or placeholder variables for which user supply particular values.
monospace	Monospace type indicates commands within a paragraph, URLs, code in examples, text that appears on the screen, or text that user enter.

Screenshot Disclaimer

Personal information used in the interface or documents is dummy and does not exist in the real world. It is only for reference purposes.

Acronyms and Abbreviations

User may find the following acronyms/abbreviations in this manual.

Table Acronyms and Abbreviations

Acronyms	Abbreviations
AP	Accounts Payable
ACH	Automated Clearing House
AMT	Amount

Table (Cont.) Acronyms and Abbreviations

Acronyms	Abbreviations
ADP	Application Development Framework
ECOA	Equal Credit Opportunity Act
ESC	Extended Service Contracts
SME	Small Medium Enterprise
CLOB	Character Large Object
LHS	Left-Hand Side
LTV	Loan to Value Ratio
GL	General Ledger
SSN	Social Security Number
DTI	Debt-to-Income
PTI	Payment-to-Income
ID	Identification
FICO	Fair Isaac Corporation Score
LOV	List of Values
DT	Date
MDB	Message-Driven Bean
MSA	Metropolitan Statistical Area
GRI	Generic Recovery Interface
KYC	Know Your Customer
JMS	Java Message Service
OFSL	Oracle Financial Services Lending and Leasing
OS	Operating System
UI	User Interface
XML	Extensible Markup Language

Basic Actions

Most of the screens contain buttons to perform all or few of the basic actions.

All or few of these actions are enabled when user select any of the Basic Operations.

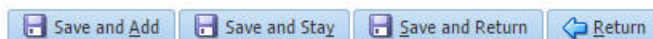

Table Basic Actions

Basic Actions	Description
Save And Add	Click to save and add a new record. This button is displayed when user click Add button.
Save and Stay	Click to save and remain in the same page. This button is displayed when user click Add/Edit button.
Save And Return	Click to save and return to main screen. This button is displayed when user click Add or Edit buttons.
Return	Click to return to main screen without modifications. This button is displayed when user click Add , Edit or View buttons.

The Payment maintenance screens consist of the following actions.

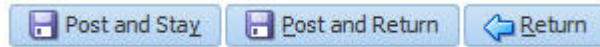

Table Basic Actions

Basic Actions	Description
Post and Stay	Click to post the transaction and remain in the same section. This button is displayed when user click Modify Payment/Modify Payment Transaction button.
Post and Return	Click to save and return to main section. This button is displayed when user click Modify Payment/Modify Payment Transaction buttons.
Return	Click to return to main section without modifications. This button is displayed when user click Modify Payment/Modify Payment Transaction buttons.

The summary screens consist of the following navigations.

Table Navigations

Basic Actions	Description
	Click to navigate to the first record.
	Click to navigate to the previous record.
	Click to navigate to the next record.
	Click to navigate the last record.

Along with the basic actions, the following buttons are available for specific actions.

Table Buttons for Specific Actions

Basic Actions	Description
	Show File - Click to view the details of selected file.
	List Files - Click to generate and view the list of files maintained in the system.

Table (Cont.) Buttons for Specific Actions

Basic Actions	Description
	Download File - Click to download the details of selected data.

Basic Operations

All the screens contain buttons to perform all or few of the basic operations. The four basic operations available:

- Add
- Edit
- View
- Audit



When user click any of the operation tabs, system displays the corresponding records inline, below the respective setup tables.

Table Basic Operation

Basic Operation	Description
Add	Click to add a new record. When user click Add , the system displays a new record enabling user to specify the required data. It is mandatory to specify details for the fields marked with "*" symbol.
Edit	Click to edit an existing record. Select the record user want to edit and click Edit . The system displays an existing record in editable mode. Edit the required details.
View	Click to view an existing record. Select the record user want to view and click View . The system displays the record details in display mode.
Audit	Click to view audit info. If an audit is set for a field, then the system tracks the changes for that field. Select the record for which user want to view the audit info and click Audit . The system displays the details tracked for that field.
Close	Click to close a screen or a record. When user try to close an unsaved, modified record, then the system alerts user with an error message. User can click Yes to continue and No to save the record.

Module Post-Requisites

After finishing all the requirements, please log out from the Homescreen.

1

Navigation

This topic provides information about navigation within the application, helping users access and manage screens efficiently.

This document provides an overview of the basic template, navigation, common operations that can be performed, and keyboard short cuts available in Oracle Financial Services Lending and Leasing. Since this section details the general options available in the User Interface, some or all the parts of this section are applicable to User as per access provisions and licensing.

Note

The application can be best viewed in 1280 x 1024 screen resolution.

The document is organized into below topics:

- [Template and Navigation](#)
This section provides a brief input on the template and navigation of the system.
- [Accessibility](#)
This topic provides information about accessibility features that ensure the system can be used effectively by individuals with diverse abilities.

1.1 Template and Navigation

This section provides a brief input on the template and navigation of the system.

Details are grouped into two categories to enable easy understanding. These include:

- [Home Screen](#)
This topic describes the information about the home screen.
- [Screen Navigation](#)
This topic explains screen navigation using panes and search options.
- [Screens](#)
This topic provides information about the screens and their functions within the application.

1.1.1 Home Screen

This topic describes the information about the home screen.

Once user login to the application with valid credentials, the system authenticates the details and displays the Home screen.

The Home screen consists of the following components:

- Header
- Left Pane
- Right Pane/Work Area

Figure 1-1 Home Screen

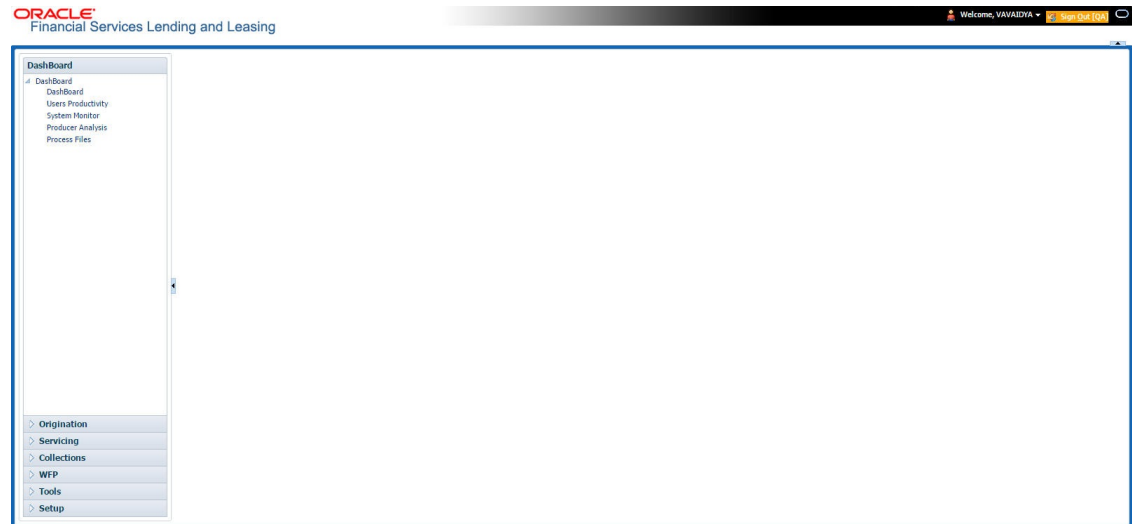

User can view the application version details and copyright information by clicking **About** link at the right bottom corner of the screen.

The **About** screen displays.

Figure 1-2 About

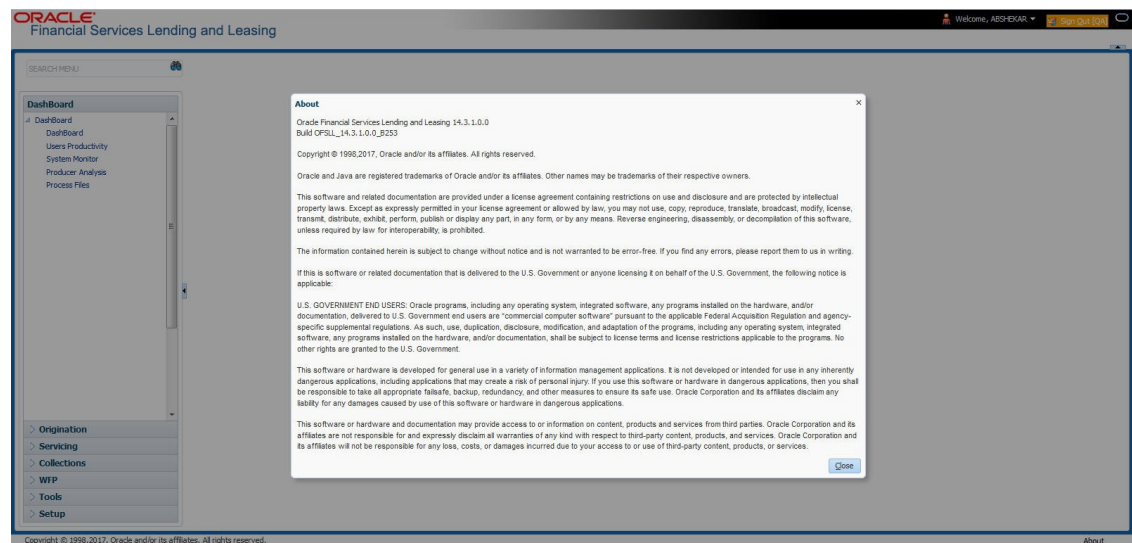

Header

In the Header, system displays the following:

- **Sign Out** - Sign Out option along with the application environment details based on information maintained in ENVIRONMENT_TYPE_CD lookup code.
- **User ID** that user have currently logged/Signed in. Click the adjoining drop-down arrow, the system displays the following options:

Figure 1-3 User ID - Options



1. Click the **Change Password** to change the current password.
The **Change Password** screen displays.

Figure 1-4 Change Password

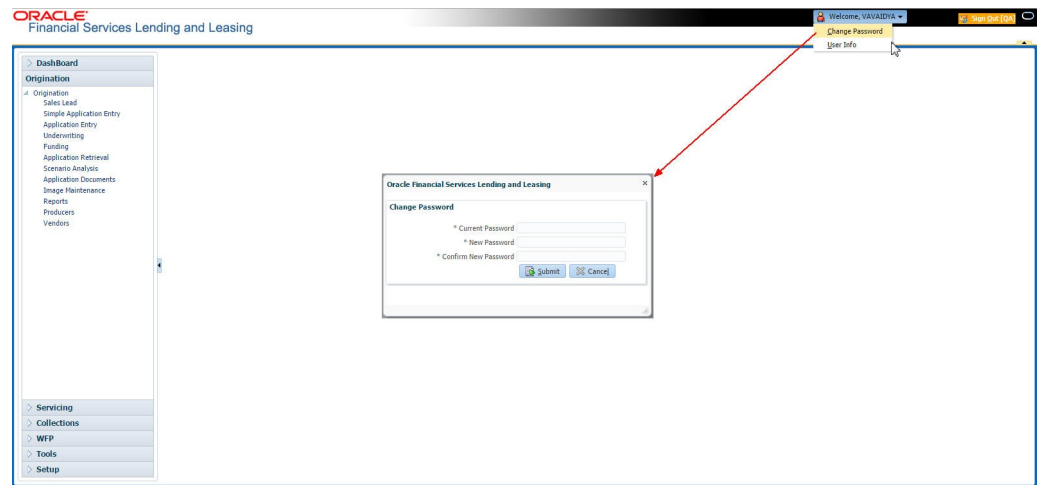

For more information on fields, refer to the field description table.

Table 1-1 Change Password - Field Description

Field	Description
Current Password	Specify the current password.
New Password	User wish to maintain as a new password.
Confirm Password	Re-enter the new password.

2. Click **Submit** to change the password.
3. Click the **User Info** to view the current user information.

The **User Info** screen displays.

Figure 1-5 User Info

For more information on fields, refer to the field description table.

Table 1-2 User Information

Field	Description
Organization	Displays the organization name.
Division	Displays the specific subdivision or department within the organization.
First Name	Displays the user's first name.
Last Name	Displays the users last name.
Responsibility	Displays the users role or access level within the system.
GL Post Date	Displays the General Ledger posting date assigned to the user.
Last Login Date	Displays the last time and date the user logged into the system.
Session Language	Select a language that user need to set for the session, from the drop-down list.
Debug Enabled Ind	Check this box to enable the debug indicator.
Time Zone Level	Select the time zone level from the drop-down list. The available options are: <ul style="list-style-type: none"> – Application Server Time Zone – Company Branch Time Zone – User Time Zone
User Time Zone	The specific time zone setting for the user session.
Company Branch Time Zone	Displays the company branch time zone.
Server Time Zone	Displays the time zone in which the application server is running.
Skin Family	Select the skin family from the drop-down list.

In this screen, apart from viewing the user info, user can also set Session Language, enable error log, and specify the time zone preference.

Debug Enabled Ind – Check this box to enable the debug indicator.

On selection, system records all the debugs into logs files depending on the following two types of system parameters:

Table 1-3 System Parameter



System Parameter	Condition to record debug data
CMN_DEBUG_METHOD	If parameter value is 1, then debug data is recorded into a file in Database Server. If parameter value is 4, then debug data is recorded into the table LOG_FILES_HEADER.
CMN_DEBUG_LEVEL	If parameter value is greater than 0, only then the debug data is recorded.

- Navigate to the **Dashboard**. Under **Dashboard**, click **System Monitor**. Under **System Monitor**, click **Database Server Log Files**.

The **Database Server Log Files** screen displays.

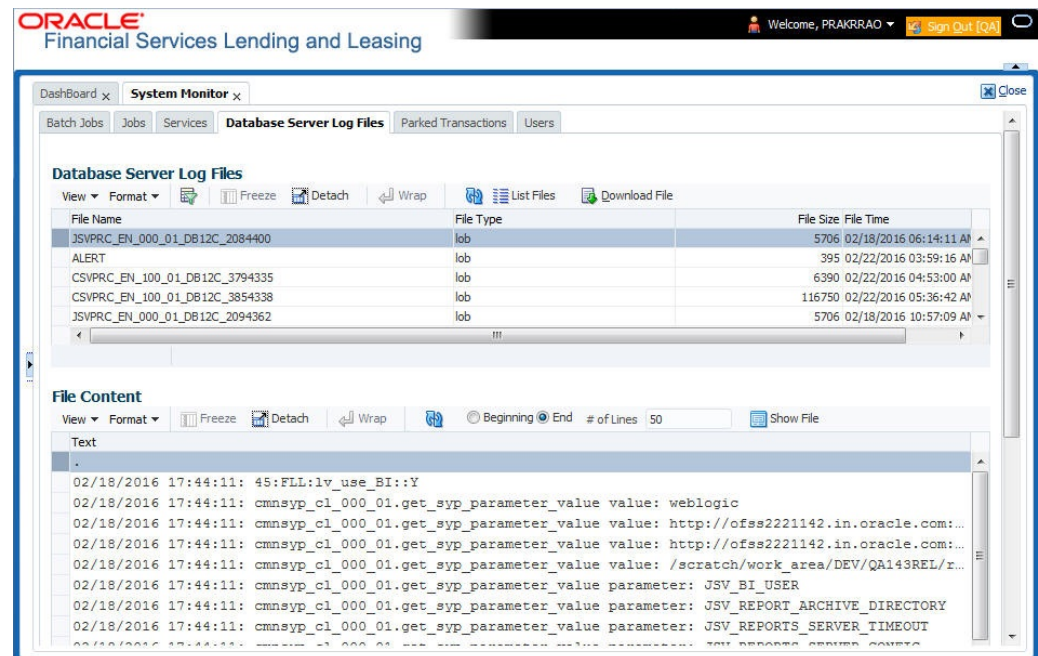
Figure 1-6 Database Server Log Files



- User can click on  **List Files** button to view the list of logged files.
 - Click on  **Show File** button to view the selected file contents in the **File Content** section.
 - User can also click  **Download File** button to extract a copy of debug details.
 - Click **Submit** to save the changes or **Close** to close the screen without changes.
- NextGenUI** - This is Next Generation User Interface option which is an enhanced interface provided in OFSLL using the Oracle JavaScript Extension Toolkit (Oracle JET) frame work. This is an additional interface supported from OFSLL to the existing system and both intended to coexist in the system till further updates.

This option is enabled only, if the corresponding system parameter is enabled in the base system as configured by user system administrator. For more information, refer to **Appendix - Oracle JET Interface** section in Servicing guide.

This section consists of the following topic:

- [Time Zone Preference](#)
This topic provides information about setting and managing time zone preferences in the application.

1.1.1.1 Time Zone Preference

This topic provides information about setting and managing time zone preferences in the application.

Figure 1-7 User Info

User Info	
Organization	DMC
Division	US01
First Name	VARSHA
Last Name	VAIDYA
Responsibility	SUPERUSER
GL Post Date	02/10/2016
Last Login Date	02/10/2016 03:21:07 AM
Session Language	DEFAULT
Debug Enabled Ind	<input type="checkbox"/>
Time Zone Level	USER TIME ZONE
User Time Zone	UNDEFINED
Company Branch Time Zone	US/CENTRAL (CENTRAL STANDARD TIME)
Server Time Zone	ASIA/CALCUTTA (INDIA STANDARD TIME)
Skin Family	Skyros (Default)

User can select any of the following three time zones from the User Info screen:

- Application Server Time Zone
- Company Branch Time Zone
- User Time Zone

The time zones set up at each of these levels are displayed in the user info screen. However, data is always stored in the application server time zone and based on the user preference of time zone, the display time would be User or Company or Application Server time zone. Any time zone related changes done at UI does not impact the other time bound activities which are dependent on database time.

Application Server Time Zone (Server Time Zone)

The Application Server Time Zone by default is the Production Server Time Zone. Selecting this time zone will have all date and time fields defined as per the time stored in application server. There is no offset in time, if both storage (database server) and display (application server) are in the same time zone.

Company Branch Time Zone (Organization - Division Time Zone)

This is the Company time zone and is setup at the organization - division definition level. The various divisions defined under an organization can be set up with different time zones depending on geographical locations. This time can be modified as per requirement.

To modify the Company Branch Time Zone:

- Navigate to **Setup**. Under **Setup**, click **Administration**. Under **Administration**, click **User**.
- Under **User**, click **Organization** and select the company or division listed under **Division Definition**.
- In the Display Formats tab, select **Time Zone** and click **Edit**.
- In the Format field, select the required time zone from the adjoining options list and click **Save**.

If **Company Branch Time Zone** is selected as the time zone in User Info screen, then on save, all the time and date fields are automatically updated with the time zone of the company branch.

User Time Zone

User Time Zone or User Preference Time Zone can be set up at the User Level in the User Definition screen. Various Users under same divisions defined under an organization can be set up with different time zones depending on geographical locations.

To modify the User Time Zone:

- Navigate to **Setup**. Under **Setup**, click **Administration**. Under **Administration**, click **User**. Under **User**, click **Users**.
- Select the required User record listed in **User Definition** section and click **Edit**.
- In the Time Zone field, select the required time zone from the adjoining options list and click **Save**.

If **User Time Zone** is selected as the time zone in User Info screen, then on save, all the time and date fields are automatically updated with the current updated time.

1.1.2 Screen Navigation

This topic explains screen navigation using panes and search options.

Left Window



In the left pane, system lists and provides drop-down links for various modules available in the product. Click  to expand the Module Master Tabs and  to collapse them.

Figure 1-8 Left Pane



To open a screen, navigate to Module Master Tab to which the screen belongs, expand the tabs, and click the screen link user wish to open.

Menu Search in Left Window

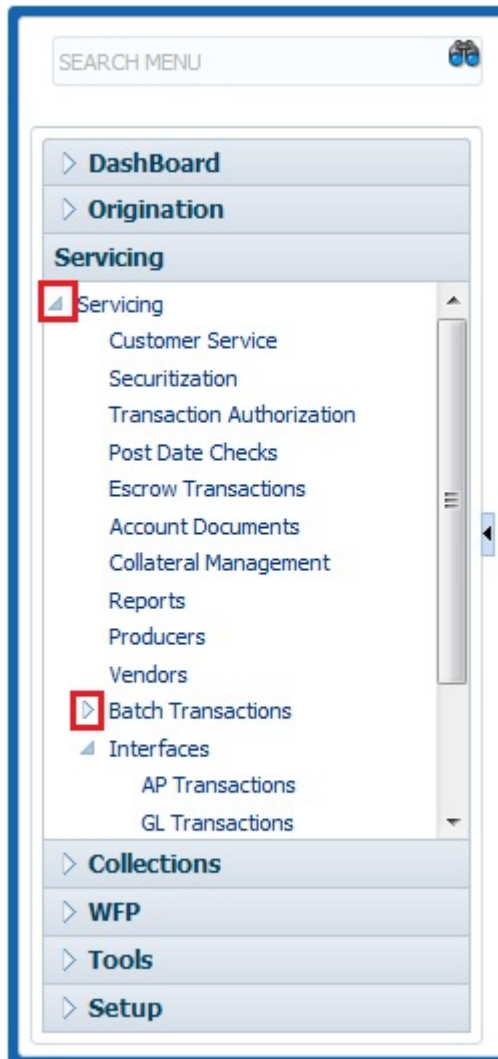
In the left window user can make use of the search option to directly search and open the screen that user are familiar with, and avoid multiple steps of navigation from the LHS menu.

The Search box in the LHS facilitates for an intuitive search of required screens in Oracle Financial Services Lending and Leasing. For example, on typing the first letter of the screen, the search box displays a list of all available screens starting with the letter entered in alphabetical order. User can click on the required screen and press **Enter**. The screen is displayed in the main window/work area.

Figure 1-9 Left Pane Search

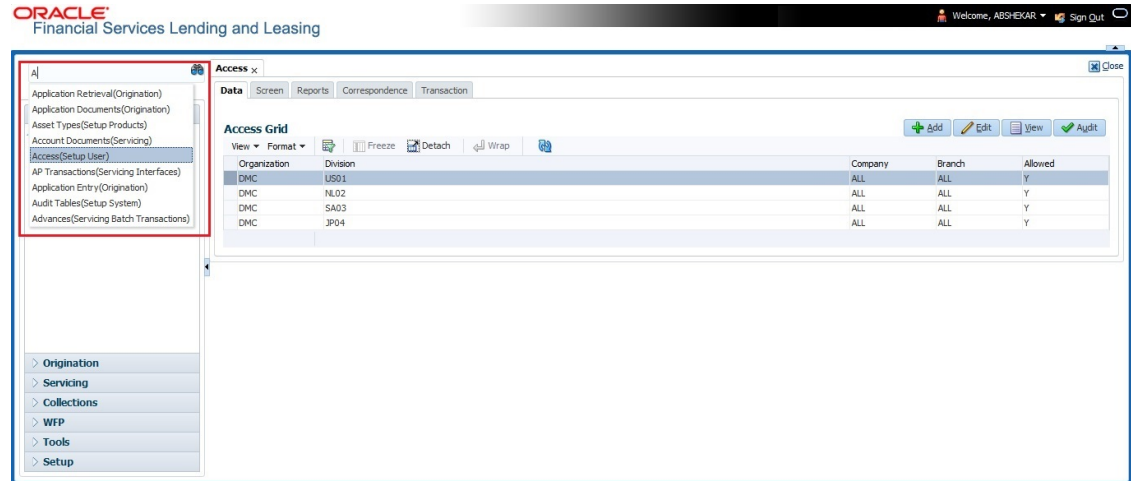

When there are multiple matches with same screen name, user can filter the results through the module from which the screen is accessed which is indicated in angular brackets. For example typing **VEN** displays the following options for selection - Vendors(Collections), Vendors(Origination), Vendors(Servicing), Vendors(Setup System). For subsequent search, user need to clear the data in the search field.

Right Window

The Right Window can also be termed as work area. When user click the screen link on left pane, system displays the corresponding screen in the right pane.

Figure 1-10 Right Pane

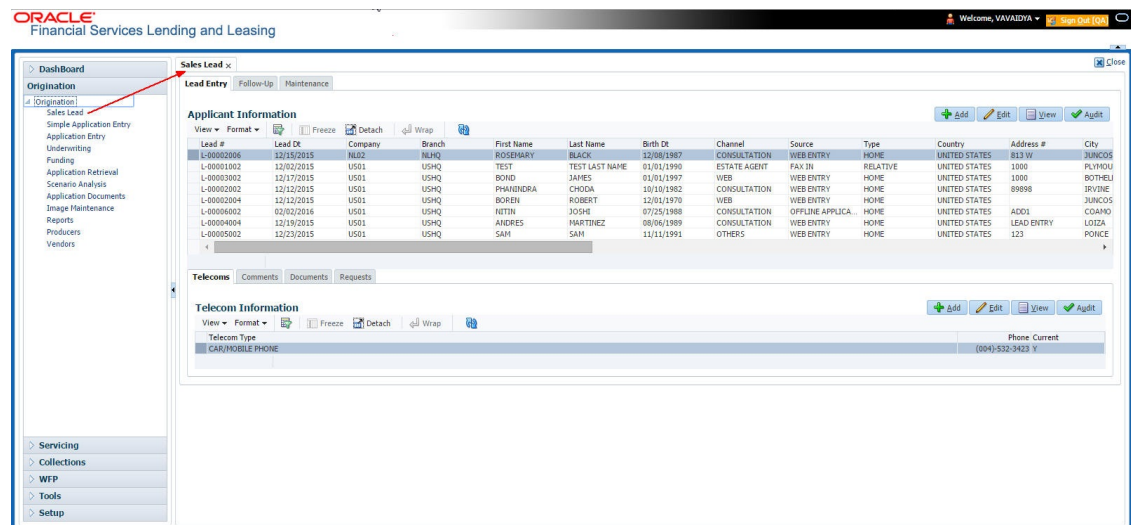

User can open a maximum of 15 screens at a go. Once the maximum limit is reached, the system displays an error message.

Figure 1-11 15 Screens

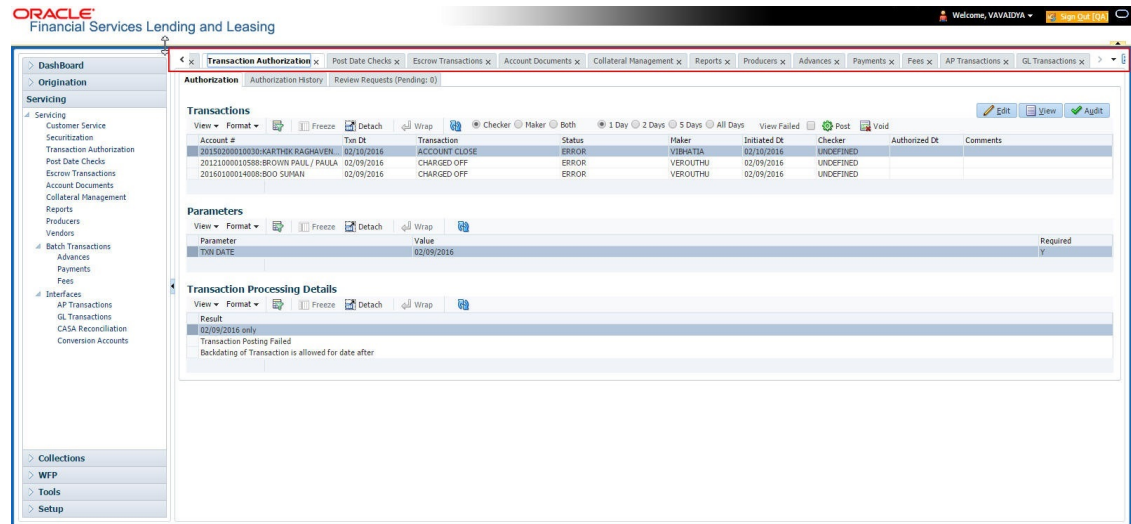

Each active screen is displayed as a tab at the top of right pane, across its width. To view a screen, click the screen tab. User can identify the active screen with its white background. Also, operation on any of the screen will not affect the data in other screens.



Few screens in WFP are identical and are linked. Hence, when multi tab option is not enabled, User can open only one screen at a time from the group. A sample of the grouping structure is given below, based on stages of the screens:

WFP

- Producers
- Credit Lines
- Units

As per the above listing, user will be able to open only one screen in the corresponding list and need to close the same to open any other screen.

Right Splitter/Action Window

The Right Splitter/Action Window has quick access to search and other options to avoid switching between tabs or navigating into sub tabs periodically. User can access the Right Splitter/Action Window while working on Application and Customer Service screens. User can click  and  to toggle the view of Right Splitter/Action Window.

Origination Screens

1. Navigate to **Origination**, click **Origination**. Under **Origination**, click **Funding**.

The user can use the Right Splitter/Action Window to do the following:

Figure 1-12 Right Split Window Application

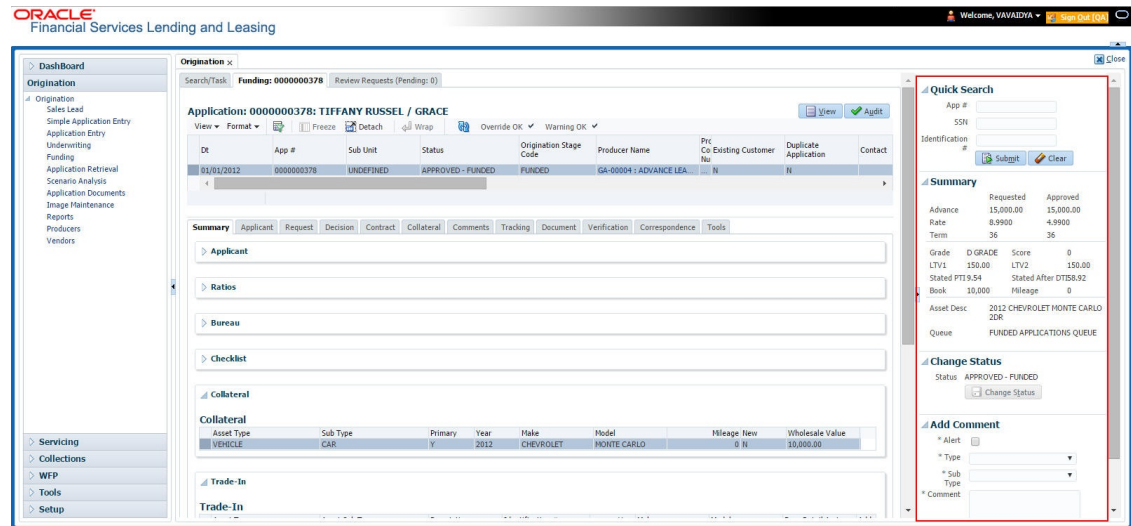

For more information on fields, refer to the field description table.

Table 1-4 Quick Search

Field	Description
Quick Search	It displays the Quick Search section.
App#	Enter the unique Application Number to quickly search for a specific application.
SSN	Enter the last 4 digits of the applicant’s Social Security Number for application lookup.
Identification #	If multiple applications or accounts are found during Identification # search, the system displays an error message as “Multiple Matches found for the Identification #, Please use normal Search”.
Submit	Click to execute the search based on the entered criteria.
Clear	Click to reset the entered search fields for a new search.
Summary	Summary section displays critical information that has to be referred repeatedly during origination like – DTI, PTI, Book Value, Grade, FICO Score, Approved Advance, Rate and Term.
Change Status	Use Change Status section to change the application status to next level. If the application edit status is restricted, then the Change Status will be read-only.
Add Comment	Use Add Comment section to post an alert or comment during Underwriting and Funding stages.

For detailed information on the above options, refer to respective sections in the document.

Servicing and Collection Screens

1. Navigate to **Servicing and Collection**, click **Servicing and Collection**. Under **Servicing and Collection**, click **Customer Service**.

The user can use the Right Splitter/Action Window to do the following:

Figure 1-13 Right Split Window Customer Service

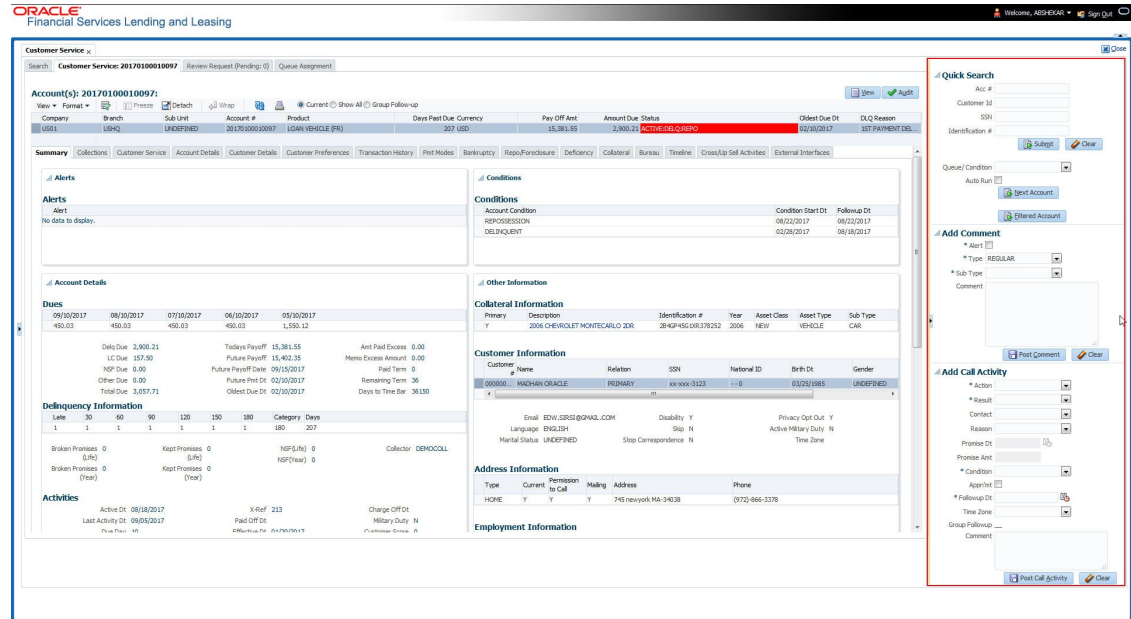





Table 1-5 Quick Search

Field	Description
Quick Search	It displays the Quick Search section.
App#	Enter the unique Application Number to quickly search for a specific application.
SSN	Enter the last 4 digits of the applicant's Social Security Number for application lookup.
Identification #	If multiple applications or accounts are found during Identification # search, the system displays an error message as "Multiple Matches found for the Identification #, Please use normal Search".
Submit	Click to execute the search based on the entered criteria.
Clear	Click to reset the entered search fields for a new search.
Queue/Condition	Select a processing queue or account condition to filter the search results.
Auto Run	Check this if user want the search to execute automatically when fields are filled.
Next Account	Click next account button opens the subsequent account listed in search.
Filtered Account	Click Filtered Account opens the subsequent account fetched during a queue search and listed in Queue Assignment section.
Add Comment	Use Add Comment section to post an alert or comment during Underwriting and Funding stages.
Add Call Activities	Use Add Call Activity section to post all types of call activities including promise to pay, account conditions and so on, irrespective of the screen user are working on. This is similar to the option available in Call Activities sub tab under Customer Service tab.

For detailed information on the above options, refer to respective sections in the document.

The height of Header and width of the Left and Right Panes do not change, with resizing of application screen.

The system facilitates toggling Header and Left and Right Panes of the home screen to increase the visible area of the screens. Click  to toggle upper pane and  to toggle left pane. To un-toggle click  and  respectively.

1.1.3 Screens

This topic provides information about the screens and their functions within the application.

Details in few main screens are grouped into different sections. These sections are displayed as tabs, horizontally within the screen. In turn, details in few of these tabs are again grouped horizontally. The details are displayed when user click the tab under which they are grouped. As similar to the main screen tabs, user can identify the active tab with its white background.

For example, Customer Service main screen has four main tabs. When user click on **Customer Service** tab, the corresponding tabs are displayed.

Figure 1-14 Customer Service_Example

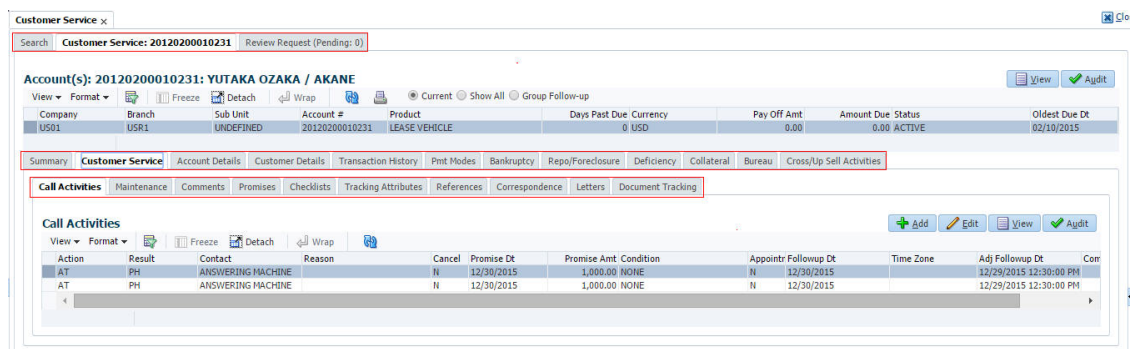

User can click  to view the hidden tabs, if any.

1.2 Accessibility

This topic provides information about accessibility features that ensure the system can be used effectively by individuals with diverse abilities.

This section consists of the following:

- [Understanding Accessibility](#)
This topic provides information about understanding accessibility features and ensuring inclusive application usage.
- [Application Accessibility Preferences](#)
This topic provides information about configuring application accessibility preferences to enhance usability for all users.
- [Documentation Accessibility Preferences](#)
This topic provides information about configuring Documentation Accessibility Preferences to improve readability and ease of use.

1.2.1 Understanding Accessibility

This topic provides information about understanding accessibility features and ensuring inclusive application usage.

Accessibility is making the application usable for multiple user groups, which includes users with physical challenges. One of the most important reasons to make the application accessible is to provide them the opportunity to work. The four main categories of disabilities are visual, hearing, mobility and cognitive.

A person with disability might encounter one or more barriers that can be eliminated or minimized by making the electronic information user-friendly and approachable.

1.2.2 Application Accessibility Preferences

This topic provides information about configuring application accessibility preferences to enhance usability for all users.

Oracle Financial Services Lending and Leasing is facilitated with the feature of Accessibility to make the application more usable for the people who are differently abled.

By default, the following accessibility options are provided and there is no need to define special accessibility preference in the application:

- The application user interface contents are readily accessible for all types of users without the need to select special accessibility modes.
- The components within the user interface are optimized for use with a screen reader by default.
- The contents are zoom-able by default, eliminating the need for an application large fonts mode.
- The user interface components auto-detect, if operating system (OS) is set to high contrast mode and automatically render content that is compatible with OS high contrast, eliminating the need for an application high contrast mode.

Note that, Oracle Financial Services Lending and Leasing application user interface is built on Oracle Application Development Framework (ADF) and the default accessibility feature supported by ADF are made available. For additional information, refer to ADF documentation on accessibility preferences.

1.2.3 Documentation Accessibility Preferences

This topic provides information about configuring Documentation Accessibility Preferences to improve readability and ease of use.

Apart from assigning the logical sequence and organizing topics, the following techniques are used to enhance the accessibility of documentation.

- Addition of text equivalent to all graphics
- Usage of standard fonts and avoiding shadow or reversed text
- Usage of strong foreground and background color contrast
- Color usages as per Oracle Accessibility guidelines have been ensured
- Usage of styles and formatting elements
- Documentation in simple language to ensure easy understanding

- Including accurate and effective navigational features, such as cross-reference, tables of content and bookmarks as appropriate.

2

Dashboards

The Dashboard consists of the following sections:

- [Introduction](#)
This topic provides information on the introduction section.
- [Dashboards](#)
This topic provides information on dashboards.
- [User Productivity](#)
This topic provides systematic instructions related to user productivity.
- [System Monitor](#)
This topic provides information on the system monitor. It explains that system activities are tracked, observed, and managed within the application.
- [Producer Analysis](#)
This topic provides information on producer analysis. It presents consolidated insights on producer performance, activities, and outcomes to support evaluation and decision-making.
- [Process Files](#)
This topic provides information on processing files. Users can view incoming and outgoing file exchanges with interfaced systems and perform bulk uploads.

2.1 Introduction

This topic provides information on the introduction section.

This document is designed to help acquaint user with the features of Dashboard, on the landing screen of Oracle Financial Services Lending and Leasing. Information from multiple products is integrated and displayed as Dashboard on homescreen of the application.

This manual explains the functionality of Dashboard facility and various Dashboards present in the system. Since this section details the general dashboard options available in the User Interface, some or all the parts of this section are applicable to user as per access provisions & licensing. Besides providing these details, the manual also provides a brief description of other features associated with Dashboard link. The Dashboard main Menu further provides links to the following screens:

- Dashboard
- Users Productivity
- System Monitor
- Producer Analysis

2.2 Dashboards

This topic provides information on dashboards.

Dashboards are the tiny windows displayed on landing screen of the Application. Dashboard renders quick and crisp information of specific transactions or tasks mapped to the **User Role**, who logs on to the system.

The system facilitates integration of Information from different levels and displays it as Dashboard on home screen, also called the landing screen of the application.

Navigating to Dashboards

1. On the **Dashboard**, click **Dashboard**. Under **Dashboard**, click **Dashboard**.

The **Dashboard** screen displays.

Figure 2-1 Dashboard

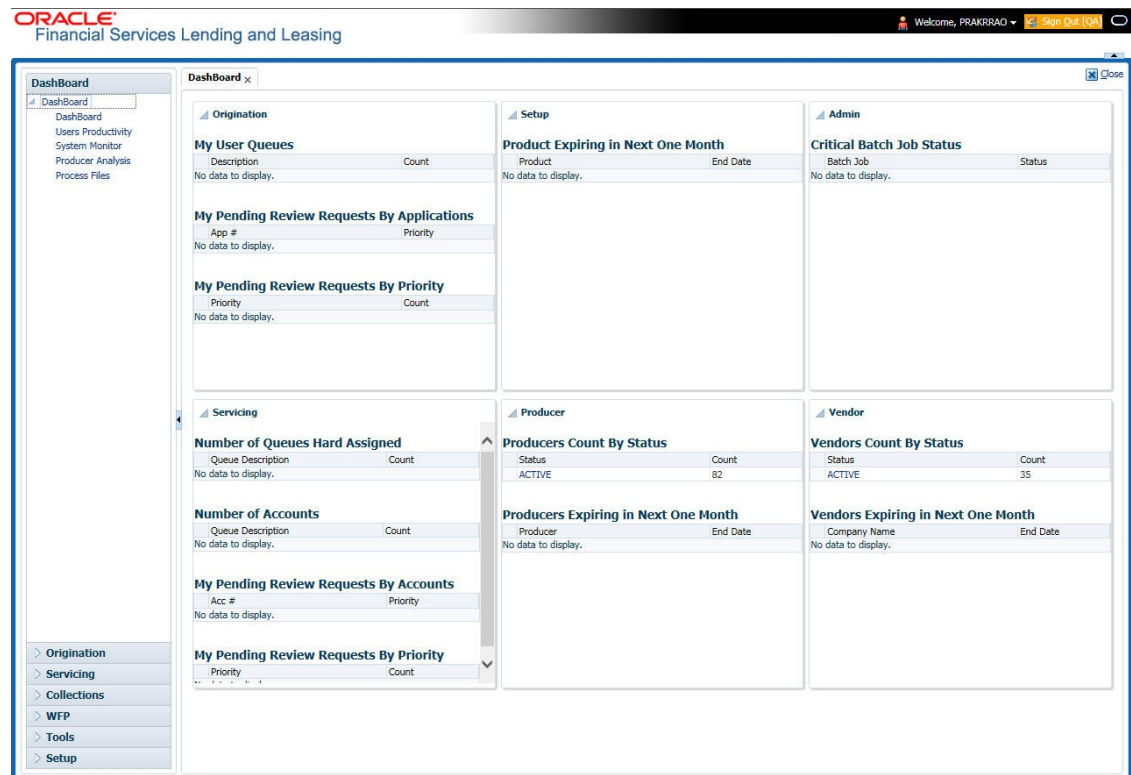

Features

Following are the features of Dashboard:

- The system organizes Dashboards to provide comprehensive and consolidate snapshot in tiny windows, to access information easily. Thus, helping to; analyze, monitor and make better decisions which in turn help save time and cost.
- The screen is designed to display six Dashboards, distributed in two rows with three Dashboards per row, without scroll bars.
- The height and width of all Dashboards are fixed; however, user can expand or collapse the Dashboards. Click the arrow heads at the top left corner of the Dashboard windows to expand or collapse the dashboard windows.
- Each section in Dashboard is hyperlinked to home screen of the respective section. The main screen will present descriptive information of details shown in Dashboard only.

- Each window in the dashboard is provided with a  **Refresh** button and clicking on the same would fetch the latest status of the dashboard being viewed.

2.3 User Productivity

This topic provides systematic instructions related to user productivity.

The Oracle Financial Services Lending and Leasing User Productivity screen is a supervisor feature that allows user to monitor the daily performances of users completing origination and servicing tasks.

These tasks are categorized as underwriting funding tasks (loan origination) and customer service/collection tasks. The system updates these details on daily basis.

Using the User Productivity screen, user can review the following daily tallies:

- Number of accounts worked and call activities, by user
- Number of accounts worked and call activities, by queue
- Number of applications entered, by user
- Number of underwriting decisions (approved, rejected, conditioned, or withdrawn), by user
- Number of funding decisions (verified or funded), by user
- Number of applications entered, by queue

This chapter explains how to use the User Productivity screen to view this information.

Navigating to User Productivity Screen

1. On the **Dashboard**, click **Dashboard**. Under **Dashboard**, click **Dashboard**. Under **Dashboard**, click **User Productivity**.
2. The system displays the User Productivity screen. User can view the tasks related to:
 - Underwriting/Funding
 - Customer Service/Collection

This section consists of the following topics:

2.4 System Monitor

This topic provides information on the system monitor. It explains that system activities are tracked, observed, and managed within the application.

The System Monitor screen is the one stop place to check all the activities in and around the system. It maintains the progress of:

- Batch Jobs
- Jobs
- Services
- Database Server Log Files
- Parked Transactions
- Users

This section consists of the following topics:

- [Monitoring Batch Jobs](#)
This topic provides information on monitoring batch jobs. It explains that batch processes are tracked, managed, and reviewed within the system.
- [Monitoring Jobs](#)
This topic provides information on monitoring jobs. It explains that job activities are tracked, reviewed, and managed within the system.
- [Monitoring Services](#)
This topic provides information on monitoring services. It explains that system processing services are tracked, managed, and controlled through the services.
- [Database Server Log Files](#)
This topic provides information on database server log files. It explains that system logs are generated, organized, and accessed for monitoring errors, tasks, and performance.
- [Parked Transactions](#)
This topic provides information on parked transactions. It explains how to view and manage incomplete or pending job activities within a selected time frame.
- [Monitoring Users](#)
This topic covers the process of monitoring users within a system, focusing on tracking their activities, access levels, and any potential security or performance issues.
- [Monitoring JMS Queues](#)
This topic describes the systematic instructions to Monitoring JMS Queues.
- [Monitoring Events](#)
This topic describes the systematic instructions to monitoring events.

2.4.1 Monitoring Batch Jobs

This topic provides information on monitoring batch jobs. It explains that batch processes are tracked, managed, and reviewed within the system.

The system tracks the success of each batch process on the Batch Job. If either a set of batch jobs or specific batch job should fail, user can resubmit it on this screen and review the results in Request Details section.

The Monitor Batch Jobs screen is only a display screen that contains the following sections:

- Batch Job Sets
- Batch Jobs
- Batch Jobs Threads
- Request Details
- Request Results

To Monitor Batch Job

1. On the **Dashboard**, click **Dashboard**. Under **Dashboard**, click **System Monitor**. Under **System Monitor**, click **Batch Jobs**.

The **Batch Jobs** screen displays.

Figure 2-2 System Monitor - Batch Jobs

The screenshot displays the Oracle System Monitor interface for 'Financial Services Lending and Leasing'. The main window is titled 'System Monitor' and contains several sections:

- Batch Job Sets:** A table with columns: Set Code, Job Set Description, Status, Frequency, Frequency Value, Start Time, Enabled, Critical, Last Run Dt, Next Run Dt. Two rows are visible: SET-AAI (ACCOUNT CREATI... READY DAILY DAILY 10:00 AM N N 08/08/2003 08/09/2003) and SET-ACR (ACCRUALS AND D... READY DAILY DAILY 10:30 PM N Y 08/07/2003 08/08/2003).
- Batch Jobs:** A table with columns: Seq Job Type, Job Code, Status, Job Description, Threads, Commit Count, Errors Allowed Weekend, Holiday. Two rows are visible: 1 PROCEDURE AAIAPRC_BJ_100_01 COMPLETED APPLICATION TO... 1 100 50 Y Y and 2 PROCEDURE TXNACT_BJ_100_01 COMPLETED ACCOUNT ACTIVA... 1 100 50 Y Y.
- Batch Job Threads:** A table with columns: Thread Status, Errors, Records, Trace Level Enabled. One row is visible: 1 IDLE 0 0 0 Y.
- Request Details:** A table with columns: Request Type, Status, Start Dt, End Dt, Run Start Dt, Run End Dt, Process Dt. It shows 'No data to display.'
- Request Results:** A table with columns: Request Result, Description. It shows 'No data to display.'

For more information on fields, refer to the field description table.

Table 2-1 Batch Jobs Sets

Field	Description
Set Code	Displays the code for batch job set.
Job Set Description	Displays the description for batch job set.
Status	Displays the job set status.
Frequency Code	Displays the frequency at which the job set is to be executed.
Frequency Value	Displays the value of frequency code chosen for the job set.
Start Time	Displays the start time for the job set.
Enabled	Displays if the job set is enabled or not.
Critical	Displays if this job set is critical or not.
Last Run Dt	Displays the date of last run of the job set.
Next Run Dt	Displays the next run date for job set.
Parent	Displays the preceding job set.
Dependency	Displays the type of dependency on predecessor.

To resubmit a batch job set

Whenever a batch job set fails, it is best to resubmit it after correcting the errors that caused the failure. Resubmitting a set causes system to re-perform the batch job set and dependent batch jobs.

To do so, in the **Batch Job Sets** section, choose the batch job set to resubmit (only a batch job set with a status of FAILED can be resubmitted), then click **Resubmit Job Set** button.

The Batch Job screen also allows user to resubmit jobs which are in READY or COMPLETED or FAILED status, if user have access key privileges define for user responsibility. If provisioned, then a **Force Resubmit Job Set** button is available instead of **Resubmit Job Set** button to resubmit the jobs with above status.

The **Batch Jobs** section lists the batch jobs within a job set. The status, threads, commit count, dependencies, enabled indicator and the holiday and weekend runtime indicators are shown for each job.

A brief description of the fields is given below:

Table 2-2 Batch Jobs

Field	Description
Seq	Displays the batch job sequence number.
Job Type	Displays the batch job request type.
Job Code	Displays the batch job request code.
Status	Displays the job status.
Job Description	Displays the batch job description.
Threads	Displays the number of threads used by the job.
Commit Count	Displays the number of rows after which auto-commit is triggered.
Errors Allowed	Displays the number of errors allowed.
Weekend	Displays if the batch job will execute job on weekend or not.
Holiday	Displays if the batch job will execute job on a holiday or not.
Enabled	Displays if the job is enabled or not.
Parent	Displays the preceding job.
Dependency	Displays the type of dependency on predecessor.
Command	Displays the command line for the job.
Rollback Segment	Displays the rollback segment for job.

To resubmit a batch job

Whenever a batch job fails, it is best to resubmit it after correcting the errors that caused failure. Resubmitting a set will cause system to re-perform the batch job.

- In the **Batch Jobs** section, choose the batch job to resubmit (only a batch job with a status of **FAILED** can be resubmitted), then choose **Resubmit Job Set**.

The **Batch Job Threads** section displays the status of individual threads.

A brief description of the fields is given below:

Table 2-3 Batch Job Threads

Field	Description
Thread	Displays the name of thread.
Status	Displays the status of thread.
Errors	Displays the number of errors in the thread.
Records	Displays the number of records in the thread.
Trace Level	Displays the SQL trace level (0, 1, 4, 8, 12).
Enabled	Displays if the job thread is enabled or not.

The **Request Details** section displays the status and runtime for each instance the selected job has run.

A brief description of the fields is given below:

Table 2-4 Request Details

Field	Description
Request Type	Displays the job request type.
Status	Displays the job request status.
Start Dt	Displays the job request is valid from this date and time.
End Dt	Displays the job request is valid till this date.
Run Start Dt	Displays the date and time on when the job run started.
Run End Dt	Displays the date and time at which the job run ended.
Process Dt	Displays the transaction is posted with this General Ledger effective date.
Description	Displays the job request description.

If a particular job requires that a result message be created, then that message appears in the Request Results section. A message is usually created in the event of an error.

A brief description of the fields is given below:

Table 2-5 Request Results

Field	Description
Request Results	Displays the result of job request.
Description	Displays the result details.

2.4.2 Monitoring Jobs

This topic provides information on monitoring jobs. It explains that job activities are tracked, reviewed, and managed within the system.

The Monitor Jobs screen provides another view of monitoring all system processes, including credit bureau requests and payment posting. This screen displays the data in reverse chronological order of the Run Start Date/Time, whereas the Monitor Batch Jobs screen provides the historical data about each job and job set.

To Monitor Job Details

1. On the **Dashboard**, click **Dashboard**. Under **Dashboard**, click **System Monitor**. Under **System Monitor**, click **Jobs**.

The **Jobs** screen displays.

Figure 2-3 System Monitor - Jobs

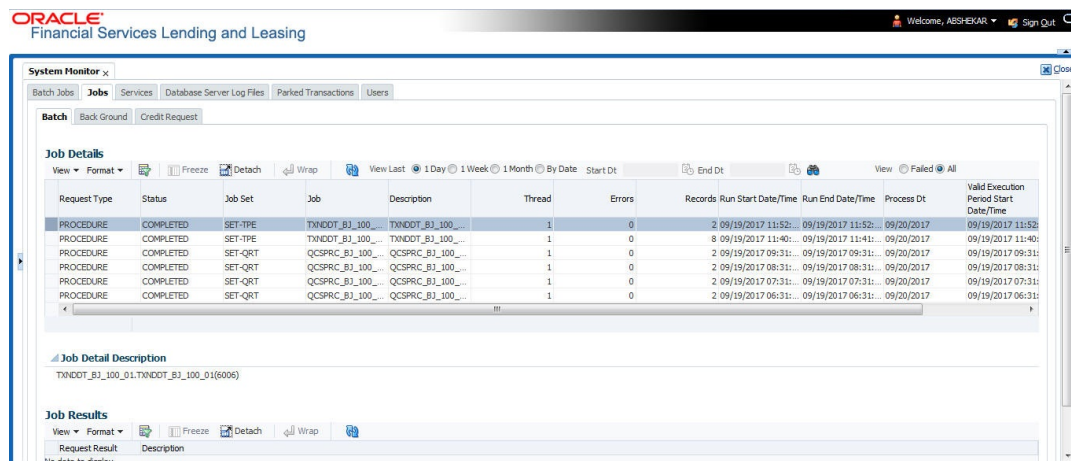

- On the **Job** screen, user can select any of the following type of jobs which are available in separate tabs:

Table 2-6 Job Screen

Select	System Displays
Batch	Batch jobs (used primarily for the nightly processes).
Back Ground	User submitted requests, such as reports and payment posting.
Credit Request	Credit bureau requests.

- In the **Job Details** section, select the time frame based on elapsed days. User can select any of the following options:

Table 2-7 Job Details

Select	System Displays
1 Day	All the types of jobs selected in Jobs Type section in last one-day.
1 Week	All the types of jobs selected in Jobs Type section in last one-week.
1 Month	All the types of jobs selected in Jobs Type section in last one-month.
By Date	All the types of jobs selected in Jobs Type section for specific duration. User can specify a date range (within 3 months) in Start Dt and End Dt fields using the adjoining calendar.

- If user select **Failed** option in the **View** section, the system displays failed jobs on the type and time frame user have selected.
- In the **Job Details** section, user can view the following information about jobs matching the contents of Job Type, View Last and Failed boxes:
A brief description of the fields is given below:

Table 2-8 Job Details

Field	Description
Request Type	Displays the job request type.
Status	Displays the job request status.
Job Set	Displays the job set code.

Table 2-8 (Cont.) Job Details

Field	Description
Job	Displays the job description.
Thread	Displays the job thread.
Errors	Displays the number of errors.
Records	Displays the number of records processed by the job.
Run Start Date/Time	Displays the job run start date time.
Run End Date/Time	Displays the job run end date time.
Description	Displays the job request description.
Process Dt	Displays the job process date.
Valid Execution Period Start Date/Time	Displays the job start date/time.
Valid Execution Period End Date/Time	Displays the job end date time.

6. In the **Job Results** section, user can view the following information about the Job selected in Job Details section:

A brief description of the fields is given below:

Table 2-9 Job Results

Field	Description
Request Type	Displays the job request type.
Description	Displays the job request description.

2.4.3 Monitoring Services

This topic provides information on monitoring services. It explains that system processing services are tracked, managed, and controlled through the services.

The Services screen allows user to track and maintain the system's processing services, including credit bureaus, fax-in and batch job scheduler. The system administrator can start or stop the service on this screen using the action buttons respectively.

To stop, start or refresh a processing service

1. On the **Dashboard**, click **Dashboard**. Under **Dashboard**, click **System Monitor**. Under **System Monitor**, click **Services**.

The **Services** screen displays.

Figure 2-4 Services

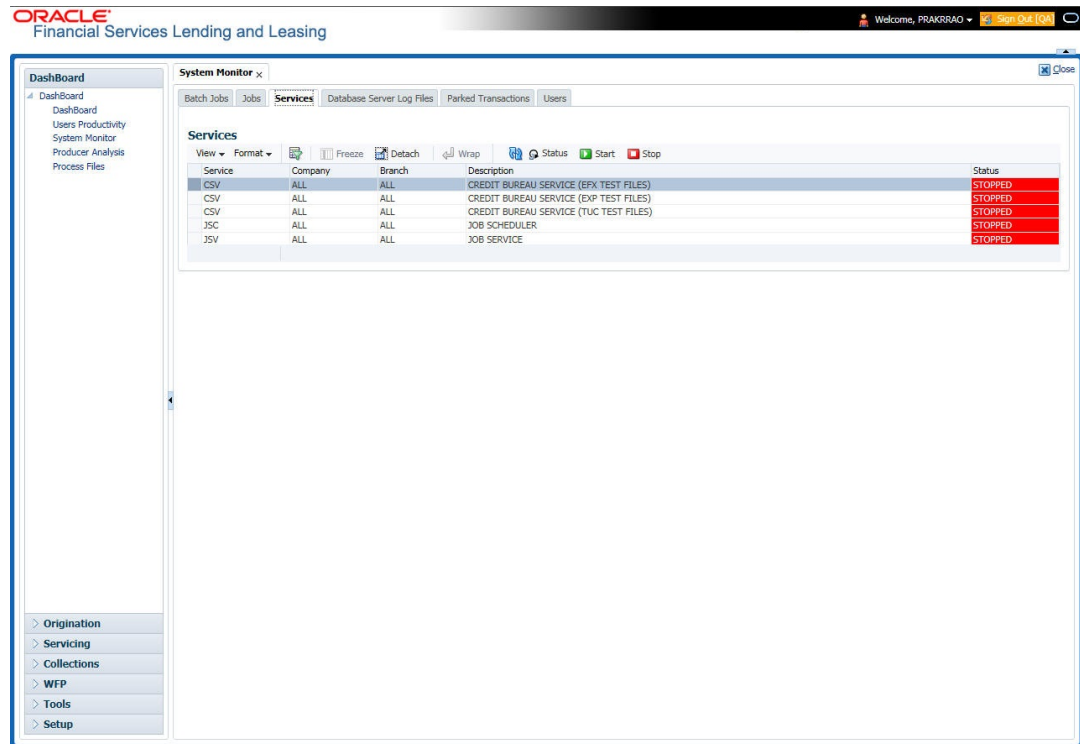

For more information on fields, refer to the field description table.

Table 2-10 Services

Field	Description
Service	Displays the service name.
Company	Displays the service company.
Branch	Displays the service branch.
Description	Displays the service description.
Status	Displays the service status.

- In the **Action** section, select the processing service user want to work with and choose one of the following commands in **Action** section.

Table 2-11 Action

Choose	System
Status	Refreshes (updates) the status of service. The Service screen does not update the status in real time. User must choose Status after choosing Start or Stop to perform that command.
Start	Starts the job service.
Stop	Stops the job service.

2.4.4 Database Server Log Files

This topic provides information on database server log files. It explains that system logs are generated, organized, and accessed for monitoring errors, tasks, and performance.

Various processes in the system create reports in different log files with regards to what tasks they performed and what they encountered (for example, errors, failures, erroneous data and so on). The Database Server Log files tab lists and describes all such log files within the system on the database server.

The alert log file captured by the system is split day-wise for ease of access and to avoid increasing the file size. In Alert Log:

- The error messages/exceptions are written into a static file named 'alert.log'.
- File name is created with SYSDATE appended to the word 'alert' to distinguish day-wise alert log files.
- The file name is updated every day when the system date changes. (Example: alert_MMDDYYYY.log).
- When there is no alert log file for the day, system creates with the alert_||SYSDATE.log and writes in the same file.
- If an alert log file exists, system appends to the same file until SYSDATE changes.

To view a log file on the database server

1. On the **Dashboard**, click **Dashboard**. Under **Dashboard**, click **System Monitor**. Under **System Monitor**, click **Database Server Log Files**.

The **Database Server Log Files** screen displays.

Figure 2-5 Database Server Log Files

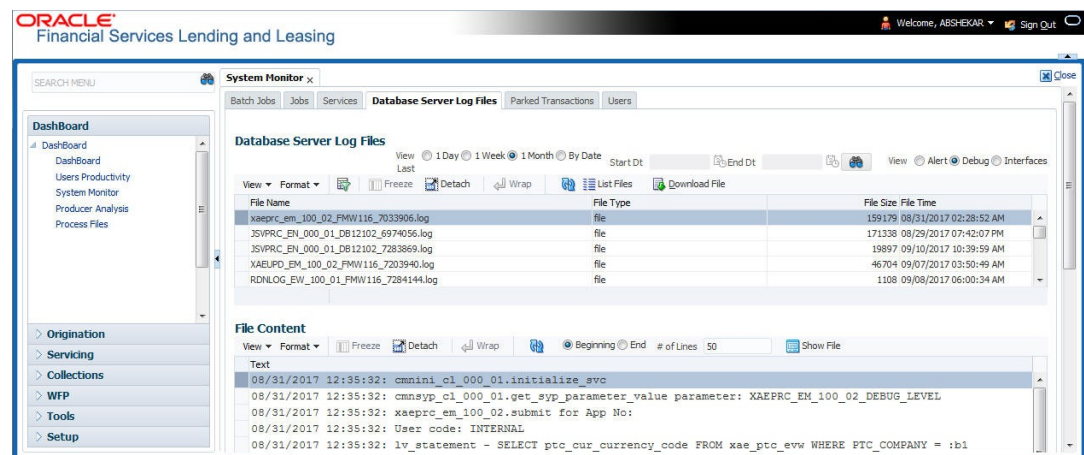

2. In the **Database Server Log Files** section, user can sort the list of logs to be displayed based on following options:

Table 2-12 Database Server Log Files

Field	Description
1 Day	All the types of jobs selected in Jobs Type section in last one-day.

Table 2-12 (Cont.) Database Server Log Files

Field	Description
1 Week	All the types of jobs selected in Jobs Type section in last one-week.
1 Month	All the types of jobs selected in Jobs Type section in last one-month.
By Date	All the types of jobs selected in Jobs Type section for specific duration. User can specify a date range (within 3 months) in Start Dt and End Dt fields using the adjoining calendar.
View	Select the View option to further filter the list based on the type of logs to be displayed by selecting Alert/Debug/Interfaces.



- Click on  **List Files** button to view the list of logged files. A brief description of the fields are given below:

Table 2-13 List of Logged Files

Field	Description
File Name	Displays the name of file.
File Type	Displays the type of file.
File Size	Displays the size of file.
File Time	Displays the date and time stamp of file.

- To extract a local copy of debug details, click  **Download File** button and save the file.
- In the **File Content** section user can view the content of the file selected in the **Database Server Log Files** by clicking  **Show File** button.
- To sort the view of file contents, select the order as either **Beginning** or **End** and specify the value for **# of Lines** to be displayed (default 50).

2.4.5 Parked Transactions

This topic provides information on parked transactions. It explains how to view and manage incomplete or pending job activities within a selected time frame.

Transactions which are posted when the end of day (EOD) batch job process is running, receive a temporary status of HOLD. Once the EOD batch process is complete, the system posts the transactions on hold. These transactions can be thought of as **parked** transactions. They are waiting to be processed after the EOD batch process. The status of such transactions can be viewed in the Parked Transaction screen.

To Monitor Parked Transactions

- On the **Dashboard** click **Dashboard**, under **Dashboard** click **System Monitor**, under **System Monitor** click **Parked Transactions**.
The **Parked Transactions** screen displays.

Figure 2-6 Parked Transactions

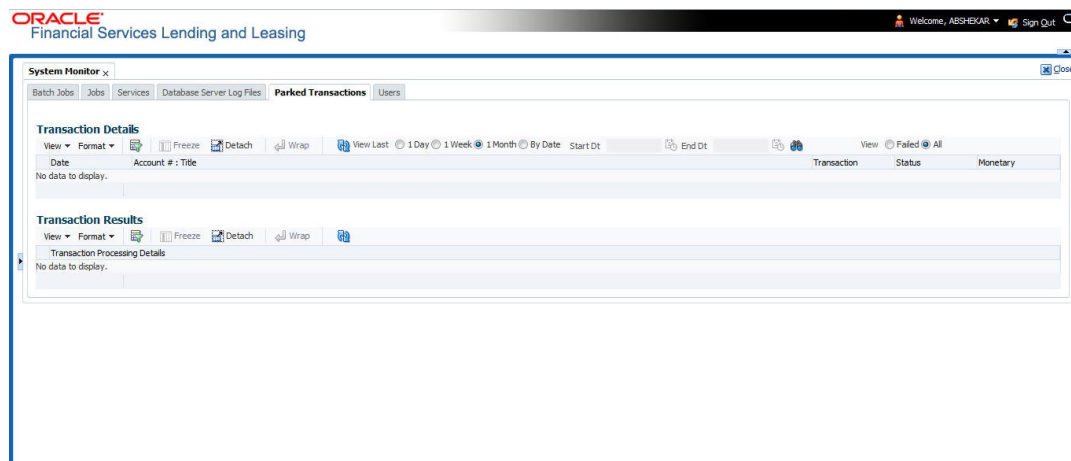

- In the **Parked Transactions** section, select the time frame based on elapsed days. User can select any of the following options:

Table 2-14 Parked Transactions

Select	System Displays
1 Day	All the types of jobs selected in Jobs Type section in last one-day.
1 Week	All the types of jobs selected in Jobs Type section in last one-week.
1 Month	All the types of jobs selected in Jobs Type section in last one-month.
By Date	All the types of jobs selected in Jobs Type section for specific duration. User can specify a date range (within 3 months) in Start Dt and End Dt fields using the adjoining calendar.

- If user select **Failed** in the **View** section, system displays the failed transactions of the time frame user have selected.
- In the **Transaction Details** section, user can view the following information about the parked transactions meeting the criteria of the View Last and Failed sections. A brief description of the fields is given below:

Table 2-15 Transaction Details

Field	Description
Date	Displays the transaction date.
Account #: Title	Displays the account number and title.
Transaction	Displays the transaction
Status	Displays the status of transaction
Monetary	Displays if the transaction is a monetary transaction or not.

- In the **Transaction Results** section, view the results of transaction in Transaction Processing Details field.

2.4.6 Monitoring Users

This topic covers the process of monitoring users within a system, focusing on tracking their activities, access levels, and any potential security or performance issues.

The User Login section allows user to view all users who have logged on to the system, along with the log on time stamp and logout time stamp. The information appears in reverse chronological order of the log on time stamp.

To monitor users who have logged on to the system

1. On the **Dashboard**, click **Dashboard**. Under **Dashboard**, click **System Monitor**. Under **System Monitor**, click **Users**.

The **Users** screen displays.

Figure 2-7 Users

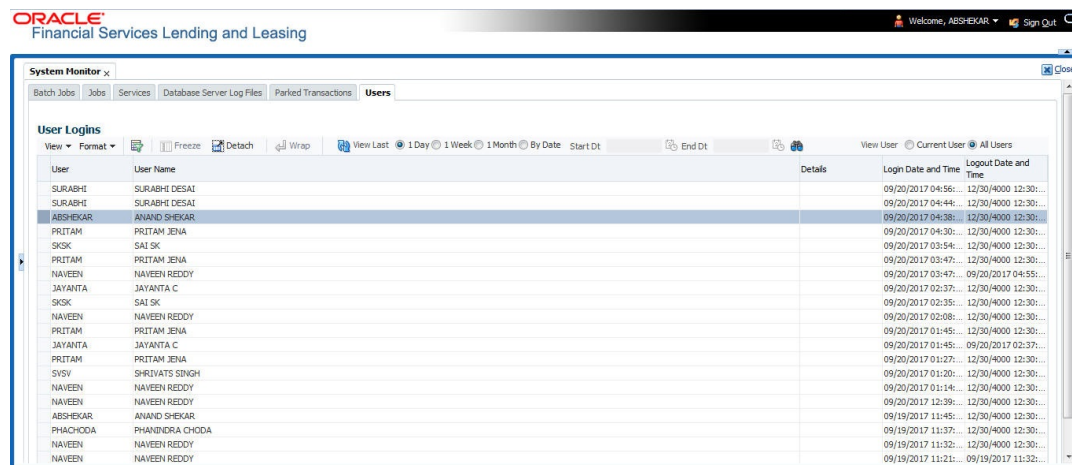

2. In the **Users** section, select the time frame based on elapsed days. User can select any of the following options:

Table 2-16 Users

Select	System Displays
1 Day	All the types of jobs selected in Jobs Type section in last one-day.
1 Week	All the types of jobs selected in Jobs Type section in last one-week.
1 Month	All the types of jobs selected in Jobs Type section in last one-month.
By Date	All the types of jobs selected in Jobs Type section for specific duration. User can specify a date range (within 3 months) in Start Dt and End Dt fields using the adjoining calendar.

A brief description of the fields is given below:

Table 2-17 User Login

Field	Description
User	Displays the user ID.
User Name	Displays the user name.
Details	Displays the details.
Login Date and Time	Displays the login date time for the user.
Logout Date and Time	Displays the logout date time for the user.

2.4.7 Monitoring JMS Queues

This topic describes the systematic instructions to Monitoring JMS Queues.

OFSLL uses MDB infrastructure as an interface for asynchronous communication with third party integrated applications and all the outgoing communications through all the interfaces are tracked in **JMS Queues** tab.

The **JMS Queues** tab in System Monitor screen facilitates as a dashboard to monitor the status of all the configured MDB (Message-driven Bean) queues and provides a statistics of the total messages/requests that are sent from OFSLL to external system along with their status.

The **JMS Queues** tab has the following sub tabs:

- Status sub tab - to view the last status of configured MDB
- Messages sub tab
 - To view the list of configured interfaces and total messages triggered to the interface.
 - To view the status of response for the message received from the interface.
 - To **Re-submit** failed messages.

To view the status of all the configured MDB

1. On the **Dashboard**, click **Dashboard**. Under **Dashboard**, click **System Monitor**. Under **System Monitor**, click **JMS Queues**. Under **JMS Queues**, click **Status**.

The **Status** screen displays.

Figure 2-8 Status



The screenshot shows the Oracle System Monitor interface for JMS Queues. The 'Status' sub-tab is active, displaying a table of MDB services. The table has three columns: Service, Description, and Last Updated Status. The status of each service is indicated by a green bar next to the status text.

Service	Description	Last Updated Status
BIP MDB	BIP INETRFACE MDB	SUBMITTED
DLR TRACK MDB	DEALER TRACK INTERFACE MDB	RUNNING
EFX MDB	EFX INTERFACE MDB	RUNNING
EMAIL MDB	EMAIL MDB	RUNNING
EXP MDB	EXP INTERFACE MDB	RUNNING
GAI MDB	GENERIC AUCTION INTERFACE MDB	RUNNING
GRI MDB	GENERIC RECOVERY INTERFACE MDB	RUNNING
POST DEALER MDB	POST DEALER INETRFACE MDB	RUNNING
ROUTEONE MDB	ROUTEONE INTERFACE MDB	RUNNING
TORQUE ITS MDB	TORQUE ITS INTERFACE MDB	RUNNING

2. For more information on fields, refer to the field description table.

Table 2-18 Status

Field	Description
Service	Displays the name of the message service suffixed by MDB to differentiate the different MDB services.
Description	Displays the description or abbreviated name of MDB interface.
Last Updated Status	Displays the status of MDB interface. Following are the status displayed: <ul style="list-style-type: none"> UNKNOWN - indicates that no MDB infrastructure is connected or status ping message is not sent to that MDB. SUBMITTED - indicates that a dummy ping message is sent to MDB. RUNNING - indicates that the message is consumed by MDB infrastructure. STOPPED - indicates if MDB infrastructure is down.

- In the **Status** section, select the required service for which user need the status and **Click**  button. On clicking, a dummy ping is sent to the interfaced server and status in **Last Updated Status** column is updated as **SUBMITTED**.
- Click  refresh button, to fetch the latest status and the response received is updated in **Last Updated Status** column.

To view all messages triggered to configured MDB

- On the **Dashboard**, click **Dashboard**. Under **Dashboard**, click **System Monitor**. Under **System Monitor**, click **JMS Queues**. Under **JMS Queues**, click **Messages**.

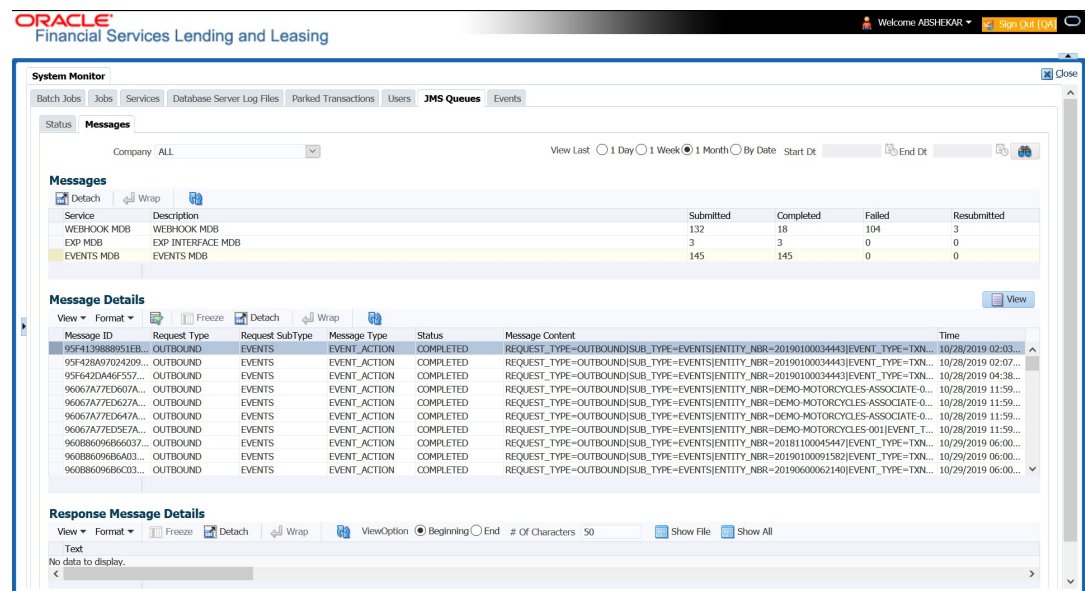

The **Messages** screen displays.

Figure 2-9 JMS Queues - Messages



- In the **Messages** section, filter the list of messages using the following options:

Table 2-19 Messages

Field	Description
Company	Select the required Company from the drop-down list to view JMS message at company level. The list is populated only with those Company Definitions to which user have been provisioned access. By default, ALL is selected.
1 Day	All the types of jobs selected in Jobs Type section in last one-day.
1 Week	All the types of jobs selected in Jobs Type section in last one-week.
1 Month	All the types of jobs selected in Jobs Type section in last one-month.
By Date	All the types of jobs selected in Jobs Type section for specific duration. User can specify a date range (within 3 months) in Start Dt and End Dt fields using the adjoining calendar.
 Refresh	The Messages section displays the list of configured interfaces and the total of messages exchanged between OFSLL and MDB in Submitted, Completed, Failed and Resubmitted status. Click  refresh button to update the latest status.

3. In the **Messages** section, user can view the following details:

Table 2-20 Messages

Field	Description
Service	Displays the name of the message service suffixed by MDB to differentiate the different MDB services.
Description	Displays the description or abbreviated name of MDB interface.
Submitted	Displays the total count of requests submitted.
Completed	Displays the total count of requests completed.
Failed	Displays the total count of requests failed.
Resubmitted	Displays the total count of only those requests which are failed and resubmitted again for processing.

To 'Re-submit' failed messages

1. The **Message Details** section below displays the list of messages sent to the interface with the following details:

Table 2-21 Message Details



Field	Description
View	User can click View to display the selected record in message details section.
 Refresh	In the Message Details section, select the message in Failed status. Click  refresh button to update the latest status.
Message ID	View the system generated MDB message ID
Request Type	View the message request type
Request SubType	View the message request sub type
Message Type	View the message identifier
Status	View the message processing status

Table 2-21 (Cont.) Message Details

Field	Description
Response	This column data is displayed only for Webhook MDB. View the HTTP Header received as response during Webhook event action invocation.
Message Content	View the message content
Time	View the message time stamp

2. Click **Re-submit**. The details are triggered again for processing and the **Resubmitted** counter in **Messages** section is updated along with other counters.

Response Message Details

This section is enabled, if Events or Webhook type of MDB service is selected in Message section and displays the request Message Details that is propagated to external system for the posted event action.

To view 'Response Message Details' of an Event

1. Select the required record from the Message Details section and click **Show File**. The first 50 characters of the request in json format is displayed since the default preference selected is **Beginning** in View option and **# of Characters** is set to 50.
2. User can customize the preference using View Option (Beginning/End) and specifying the number of characters to be displayed.
3. Also user can click **Show All** to display the complete request.

2.4.8 Monitoring Events

This topic describes the systematic instructions to monitoring events.

The Events screen is a dashboard to view all the Events triggered in the system. In the Events screen user can view the latest status of all the processed events and 'Re-submit' only failed events for re-processing. However, this is a display-only field and does not allow to modify the defined event action parameters.

To View the Events triggered in the system

1. On the **Dashboard**, click **Dashboard**. Under **Dashboard**, click **System Monitor**. Under **System Monitor**, click **Events**.

The **Events** screen displays.

Figure 2-10 Events

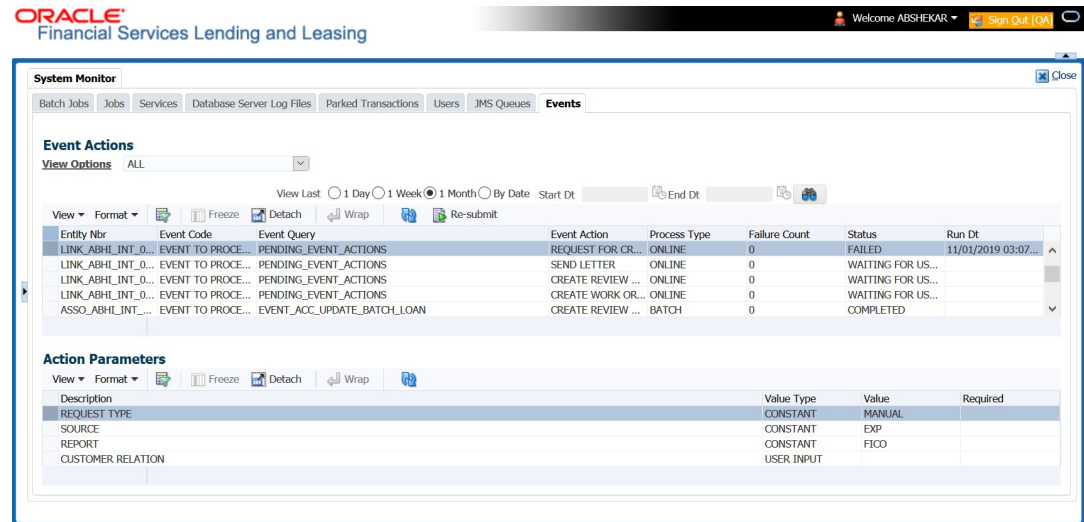

For more information on fields, refer to the field description table.

Table 2-22 Events

Field	Description
View Options	User can filter and view the list of events based on following Status: <ul style="list-style-type: none"> • All • Submitted • Waiting for user input • Completed • Failed • Criteria not met • Void
View Last	User can further sort the volume of records displayed on the Events screen.
1 Day	List of all events posted in last one-day.
1 Week	List of all events posted in last one-week.
1 Month	List of all events posted in last one-month.
By Date	List of all events posted between specific dates. User can specify a date range (within 3 months) in Start Dt and End Dt fields using the adjoining calendar.

2. By default, the Events screen displays all events posted in last one day.
3. In the **Event Actions** section, view the following information:

Table 2-23 Event Actions

Field	Description
Entity Nbr	Entity Number on which event generated.
Event Code	Event Definition Description.
Event Query	Event Criteria Definition Description.
Event Action	Event Action Description.

Table 2-23 (Cont.) Event Actions

Field	Description
Process Type	Event processing type as either Online/Batch fetched from EVENT_PROCESS_TYPE_CD lookup.
Failure Count	Number of times the event processing has failed.
Status	Event action with following execution status: <ul style="list-style-type: none"> • ALL • SUBMITTED • WAITING FOR USER INPUT • COMPLETED • FAILED • CRITERIA NOT MET • VOID
Run Dt	Event Action Generation Date and Time.

4. In the **Action Parameters** section, view the following information:

Table 2-24 Action Parameters

Field	Description
Description	Event Action Parameter Description.
Value Type	Event Action Input Parameter Type.
Value	Value defined for the event action.
Required	Y/N indicating if the Action Parameter is mandatory.

Resubmit Failed Events

In the Events screen user can filter and re-submit only the **FAILED status Online Event Actions** for processing. An Event is marked with **Failed** status when the same could not be processed in the system due to setup/infrastructure issues. This is an additional option to re-process the event actions. On resubmitting an event, the Failure Count against the record is incremented by 1.

However, **Resubmit** option is not allowed for Webhook and SEND JMS MESSAGE actions since the same functionality is available in JMS Queues.

In the **Event Actions** section, select the required event record listed with status **FAILED** and click **Resubmit**. On triggering the event, the **Run Dt** column is updated with Event Action Generation Date and Time. Click **Refresh** to fetch the latest status.

2.5 Producer Analysis

This topic provides information on producer analysis. It presents consolidated insights on producer performance, activities, and outcomes to support evaluation and decision-making.

The Producer analysis screen enables user to view and know the status of all applications sourced by different Producers.

Navigating to Producer Analysis

1. On the **Dashboard**, click **Dashboard**. Under **Dashboard**, click **Producer Analysis**.

The **Producer Analysis** screen displays.

Figure 2-11 Producer Analysis

User can filter producer details based on any or all of the following criteria:

- Company
- Branch
- Region
- Territory
- Sales Agent
- Underwriter
- Funder

User can select the values from the adjoining drop-down list. Click **Submit** button. System displays the Producer details satisfying the criteria, user selected.

The following details are displayed under Producer Details section:

- Producer #
- Name
- Company
- Branch
- Type

Select the producer user need to view the statistics. The system displays the statistics under **Summary** sub tab and the status and sub status of various applications under **Applications** sub tab, of the selected producer.

The system displays the following details under **Summary** sub tab:

- Year

- Total Apps
- Approved
- Conditioned
- Rejected
- Withdrawn
- Funded
- Amount

The system displays the following details under **Applications** sub tab:

- Company
- Branch
- App #
- Date
- Title
- Product
- Status
- Sub Status

2.6 Process Files

This topic provides information on processing files. Users can view incoming and outgoing file exchanges with interfaced systems and perform bulk uploads.

The Process files screen allows user to view the incoming and outgoing files exchanged between OFSLL and other interfaced systems for processing and also perform a bulk upload of required files.

The Process files interface also provide information on the type of files uploaded along with other attributes. In-order to facilitate the process files handling, the following parameters has to be enabled in the **Setup**, click **Administration**. Under **Administration**, click **System**. Under **System**, click **System Parameters** screen. For more information on enabling system parameters, refer to **System Parameters** section in Setup Guides.

- **CMN_FILE_PROCESS_TO_LOB**
On enabling the above parameter, system stores the incoming/outgoing documents in the relevant tables and not in the file system.
- **UIX_INCOMING_FILE_PATH**
- **UIX_OUTGOING_FILE_PATH**
On enabling the above two parameters, the incoming and outgoing file path of application server need to be defined to the required folder path by updating the **Parameter Value** which by default is **SETME**. (For example: /tmp)
- If both the parameter **CMN_FILE_PROCESS_TO_LOB** and **OUTBOUND_CALL_Q** are enabled (status ='Y'), system automatically handles upload/download of files from Weblogic configured process files.

Depending on the CLOB parameter option, if set to **Y** the incoming/outgoing file directories are to be manually created in Web Logic server. For details of directories, refer to **Creating Application Home directory** section in Database Installation Guide.

This section consists of the following topics:

- [Incoming Process File](#)
This topic provides information on incoming process files. It covers the files received from interfaced systems for validation, tracking, and further processing.
- [Proration of Future Account Dues](#)
This topic provides information on proration of future account dues. It explains the allocation of upcoming dues based on account activity and system rules.
- [Outgoing Process File](#)
This topic provides information on outgoing process files. It covers files sent to interfaced systems for validation, tracking, and further processing.

2.6.1 Incoming Process File

This topic provides information on incoming process files. It covers the files received from interfaced systems for validation, tracking, and further processing.

The incoming process file screen displays the list of files being shared from an external system along with other attributes such as directory path, file name, type, size, date and status. User can select the file required and upload it into the system for immediate processing.

View the list Incoming Process File

1. On the **Dashboard**, click **Dashboard**. Under **Dashboard**, click **Process Files**. Under **Process Files**, click **Incoming Process File**.

The **Incoming Process File** screen displays.

Figure 2-12 Process File - Incoming

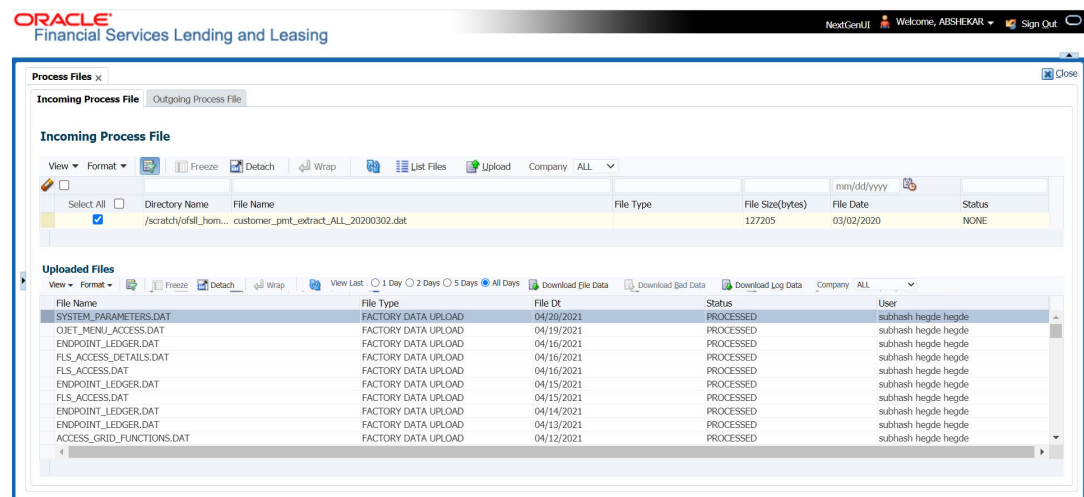

2. In the Incoming Process File section, click **List Files**. System displays the list of incoming files.

A brief description of the fields is given below:

Table 2-25 Incoming Process File

Field	Description
Select All	Select this option to select all the listed files.
Directory Name	View the directory path where incoming file is stored.
File Name	View the name of the file.
File Type	View the type of incoming file. The file type is auto populated based on ODD (Output Data Definition) details maintained for the specific file type in INCOMING_FILE_TYPE_CD lookup.
File Size(bytes)	View the size of incoming file.
File Date	View the date and time when the incoming file was placed in the directory.
Status	View the status of the file.

 **Note**

The system supports account conversion via API files and can be uploaded through the incoming file upload web service. Ensure that CMN_FILE_PROCESS_TO_LOB system parameter is set to **YES** and **Enabled**. Also the incoming API file has delimiter as pipe '|' and variable data is sent in the same order as the tables are created i.e. if the length of the column = 30, variable data can be sent without any left (or) proper padding or spaces in that position.

Upload Incoming Process File

1. In the Incoming Process File section, click **List Files**. System displays the list of incoming files. User can click  to refresh the grid data.
2. In the Company drop-down list, select the portfolio company. Based on the Company selected, system processes Incoming files. If the company is selected is ALL, system processes the upload file related to any company. However, the Company list is populated only with those Company Definitions to which user have been provisioned access. This company is considered, if system is setup to process batch jobs at Company level. For more information, refer to **Appendix - Company Level GL Date Configuration** section.
3. Select the check box adjacent to the required file and click **Upload**. User can also click **Select All** check box to perform a bulk upload of all the listed files. The uploaded files are listed in below **Uploaded Files** section and the status of the files are changed from **Generated** to **Uploaded**. In case of a processing error, the status of the file is indicated as **Processed Error**.

This section consists of the following topic:

- [Uploaded Files](#)
This topic describes the systematic instructions to uploaded files.

2.6.1.1 Uploaded Files

This topic describes the systematic instructions to uploaded files.

The uploaded files section displays the list of incoming files uploaded into the system. User can sort and view the list of files depending on the number of days based on Last 1 Day / 2 Days / 5 Days / All Days. User can click  to refresh the grid data.

On selection, user can view the following information:

Table 2-26 Uploaded Files

Field	Description
Download File Data	To download the uploaded file data. This option can be access-controlled based on setup. Note: This option is disabled if there is no record displayed in Uploaded Files section.
Download Bad Data	To download the list of uploaded files which had processing errors due to bad data. Note: This option is disabled if there is no record displayed in Uploaded Files section.
Download Log Data	To download a log of all the files uploaded. Note: This option is disabled if there is no record displayed in Uploaded Files section.
Company	Sort the list of uploaded files based on specific company by selecting the same from Company drop-down list.
File Name	View the name of file uploaded.
File Type	View the type of file uploaded.
File Dt	View the date and time when the file was uploaded.
Status	View the status of upload.
Error Reason	View the exceptional error reason codes. Note: If LOCKBOX file has processing error because of 'Mismatched Totals', the error reason is displayed as PAYMENT BATCH CREATED, MISMATCHED TOTALS.
User	View the login ID of User who performed the file upload.

2.6.2 Proration of Future Account Dues

This topic provides information on proration of future account dues. It explains the allocation of upcoming dues based on account activity and system rules.

OFSL has a facility to derive future dated dues on an account using the input file processing mechanism. This helps to view the future dues on accounts in bulk even before posting on the account and without generating a mock statement on the account.

Similar to other input files processing, the required Account numbers and **Due Dates** on which the due is to be calculated are to be added as individual record in the file and uploaded into the system by placing in input folder path. For more information on this process, refer to above section.

The Input file is processed in the system on running the batch job IADPRC_BJ_100_01 (ACCOUNT DUES FILE UPLOAD) in SET-IFP batch job set and to the location as per the system parameter CMN_FILE_PROCESS_TO_LOB value.

Using an internal function, system calculates the future dated due for the specific Account(s) and stores the computed values in database table. The same has to be queried to view the details. The due amount returned by this function is the regular bill amount calculated with considering any other outstanding dues. This is the proration amount that is posted on the same account before the next due is generated.

Note that, only ACTIVE status accounts are processed. Else system displays an error indicating **Invalid Account Status**.

2.6.3 Outgoing Process File

This topic provides information on outgoing process files. It covers files sent to interfaced systems for validation, tracking, and further processing.

The outgoing process file section displays the list of files being shared for upload to other system for processing and allows user to download the required file for inspection.

1. On the **Dashboard**, click **Dashboard**. Under **Dashboard**, click **Process Files**. Under **Process Files**, click **Outgoing Process File**.

The **Outgoing Process File** screen displays.

Figure 2-13 Outgoing Process File

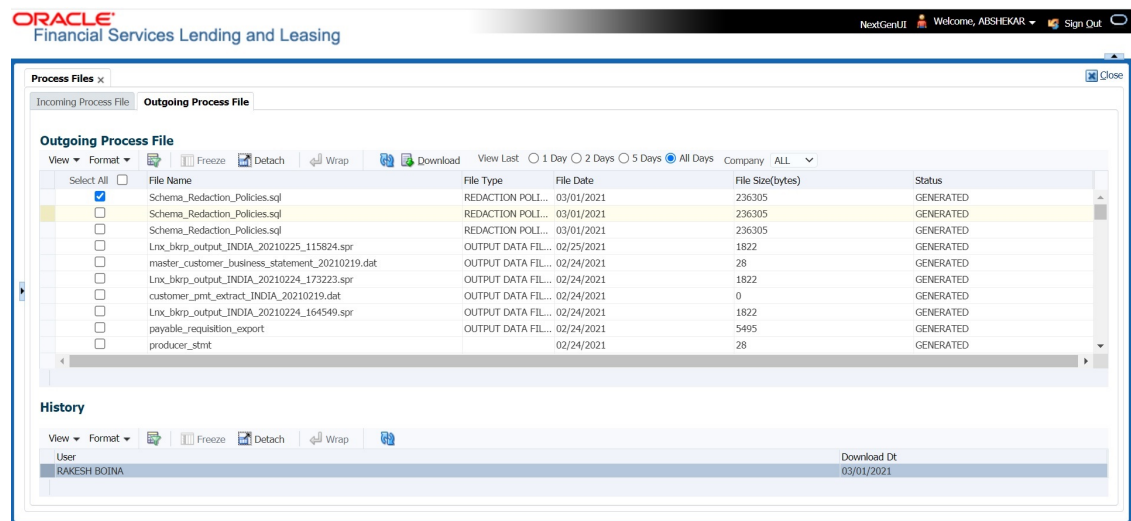

User can sort and view the list of files depending on the number of days based on Last 1 Day / 2 Days / 5 Days / All Days.

On selection, user can view the following information:

Table 2-27 Outgoing Process File

Field	Description
Select All	Select this option to select all the listed files.
File Name	View the name of upload file.
File Type	View the type of file shared for upload. The file type is auto populated based on ODD (Output Data Definition) details maintained for the specific file type in OUTGOING_FILE_TYPE_CD lookup.
File Date	View the date and time when the file was shared for upload.
File Size(bytes)	View the size of upload file.
Status	View the status of upload file.

Download Outgoing Process File

1. System displays the list of files shared for upload. User can click  to refresh the grid data.
2. In the Company drop-down list, select the portfolio company. Based on the Company selected, system processes Incoming files. If the company is selected is ALL, system processes the download file related to any company.
However, the Company list is populated only with those Company Definitions to which user have been provisioned access. This company is considered if system is setup to process batch jobs at Company level. For more information, refer to **Appendix - Company Level GL Date Configuration** section.
3. Select the check box adjacent to the required file and click **Download**. User can also click **Select All** check box to download all the listed files.

History

The history section displays the following details:

Table 2-28 History

Field	Description
User	View the login ID of User who downloaded the file.
Download Dt	View the date and time when the file was downloaded.

3

Wholesale Floor Planning

Wholesale Floor Planning (WFP) is an individual module within the Oracle Financial Services Lending and Leasing Lending. WFP enables a financial institution, mainly vehicle finance companies, to offer and manage lines of credit to its producers.

With WFP, the financial institution can manage and post transactions at three levels:

- Unit
- Credit Line
- Producer.

You can offer financing to producers as a line of credit and each producer can have multiple credit lines.

The credit line is an open-ended loan. Producers can finance multiple units per line of credit.

A unit is an asset. Each unit has a set number of terms.

This section consists of the following topics:

- [WFP Maintenance Screen](#)
- [Assumptions](#)
- [Restrictions](#)
- [Note](#)

3.1 WFP Maintenance Screen

The Wholesale Floor Planning Maintenance screen records and maintains all details about the producers, credit lines extended to the producers, and unit level details of all loans extended under a credit line. This screen enables you to:

- View the current producer, credit line, and unit level information
- Set up new producers and record information for new credit lines and the units funded under these credit lines
- Enter manual transactions at the producer, credit line, and unit level

Performs such operations as rescheduling and changing rates at unit level.

3.2 Assumptions

This document assumes the following:

- The usual Oracle Financial Services Lending and Leasing setup is complete in all respects and system defined data is already populated in the database.
- All fields on the Wholesale Floor Planning forms accept data only in the defined format. For example, the Date field only accepts input in the MM/DD/YYYY format. Percentage fields accept numbers less than 100. The acceptable format would be mentioned in the hint in case user keys in a unacceptable format.

- At least one instrument is available for each producer, that is, either the instrument company/ branch should match the producer company/ branch or an instrument having company / branch = ALL/ ALL should be defined in setup.
- The payoff quote computation is based on current outstanding balances plus interest payable up to the payoff quote date. It assumes that there would be no other receivables such as late fees, servicing fees and other fees.

3.3 Restrictions

The Wholesale Floor Planning module does not take into account the late fees, servicing fees and other fees in computing a Payoff quote.

3.4 Note

The following will not be shown on Unit Assets page (Units link) or Units master page:

- Effective date
- Valuation date
- Source
- Usage
- Usage value
- Add-ons
- MSRP
- Title release date
- Total value.

However, the fields would be retained in the database for possible future use.

4

Producers

This section consists of the following topics:

- [Introduction](#)
- [Producers](#)

4.1 Introduction

The sections under the Producers screen allows you to maintain producer level activities and transactions.

The Producer master page displays summary information for a specific producer, including the address of producer and financial summary of the wholesale credit that is extended. It appears on the screens opened from the following links under Producers section:

- Balances
- Transactions
- Credit Lines
- Statements
- Comments
- Tracking Attributes
- Audits

4.2 Producers

To view the Producer screen

1. On the Oracle Financial Services Lending and Leasing home page, click the **WFP** master tab.
2. Click the **Producers** bar link.
3. Select the status of the producer you want to work with.

Figure 4-1 WFP - Producers

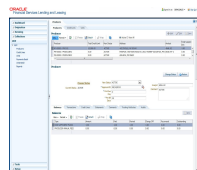

Table 4-1 Producers

If you click this:	Financial Services displays:
Active	The active producers.
View All	Both the active and inactive producers.

4. On the **Producers** master page, select the record you want to work with and click **View**.
5. On the **Producer** master page, view the following information:

Table 4-2 Producer master page

In the field:	View this:
Producer	The producer number and name. By default, only active producers are displayed.
Total Credit Limit	The sum total of all credit lines extended to the producer. This field is 0 for inactive producers.
New Status	The status of the producer in WFP module: ACTIVE or INACTIVE. ACTIVE indicates the producer has open lines of credit or outstanding unit loans.
Address	The address of the selected producer.
Analyst	The name of the analyst who activated producer in WFP module.
Total Suspended Amt	The sum of the suspended amount for all credit lines, or amount from credit limit that will not be available. This is a means of temporarily reducing the credit limit.
Advance Balance	The current balance of advance outstanding with the producer.
Available Credit	The current available credit limit. The available credit equals total credit less the suspended amount less advance balance.
Approval Dt	The date on which the producer status changes to ACTIVE or INACTIVE.
Pre Bill Days	The number of days before due date when the statement would be generated.
Pmt Due Day	The day of the month when payment is due.
Last Pmt Dt	The date on which the last payment was made.
Last Pmt Amt	The amount received in the last payment made by producer.
Last Bill Dt	The date when the last billing statement was generated.
Next Bill Dt	The date when the next billing statement will be generated.

This section consists of the following topics:

- [Balances sub tab](#)
- [Transactions sub tab](#)
- [Credit Lines sub tab](#)
- [Comments sub tab](#)
- [Tracking Attributes sub tab](#)

- [Audit sub tab](#)

4.2.1 Balances sub tab

The Producer Balances sub screen displays producer level balance information.

To view the Producer Balances screen

On the Oracle Financial Services Lending and Leasing home screen, click **WFP > WFP > Producers > Balances**

Figure 4-2 WFP - Balances

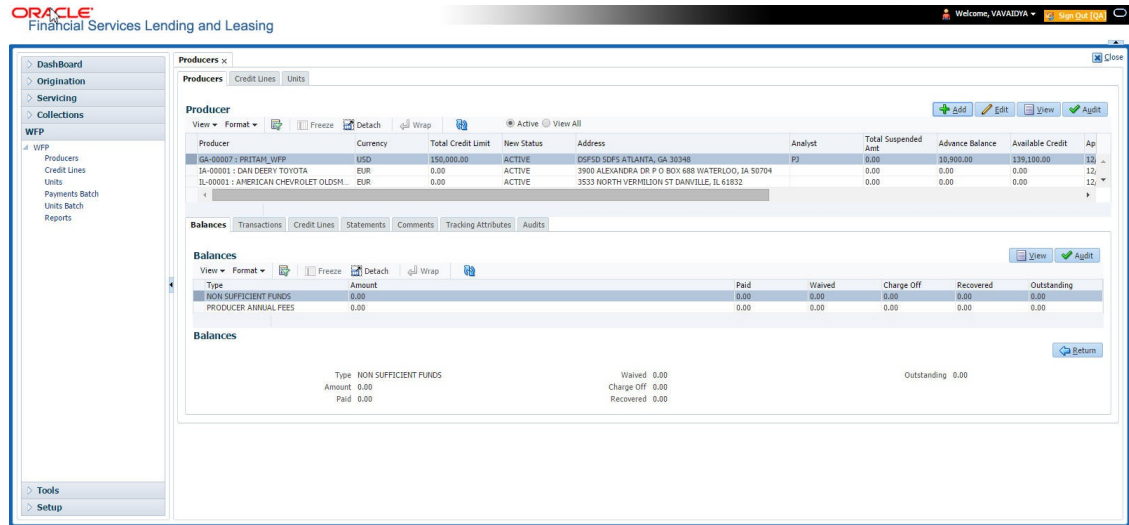

1. On the **Producer** screen, select the record you want to work with.
2. In the **Producer Balances** screen's **Balances** section, select the record you want to work with.
3. In the **Balances** section, view the following information:

Table 4-3 Balances section

In the field:	View this
Type	The description of balances type.
Amount	The balance due from the producer.
Paid	The balance paid by the producer.
Waived	The balance waived by the financial institution.
Charge Off	The balance charged-off by the financial institution.
Recovered	The recovered charged-off balance.
Outstanding	The balance that is still due from the producer. The outstanding balance equals the amount minus the paid amount minus the waived amount minus the charged-off amount minus the recovered amount.

(Optional) Enter the result of the procedure here.

4.2.2 Transactions sub tab

The Producer Transactions screen enables you to view past producer level transactions. Based on WFP set up, certain transactions can also be reversed.

To view the Producer Transactions screens

On the Oracle Financial Services Lending and Leasing home screen, click **WFP > WFP > Producers > Transactions**.

1. On the **Producer** screen, select the record you want to work with.

Figure 4-3 WFP - Transactions

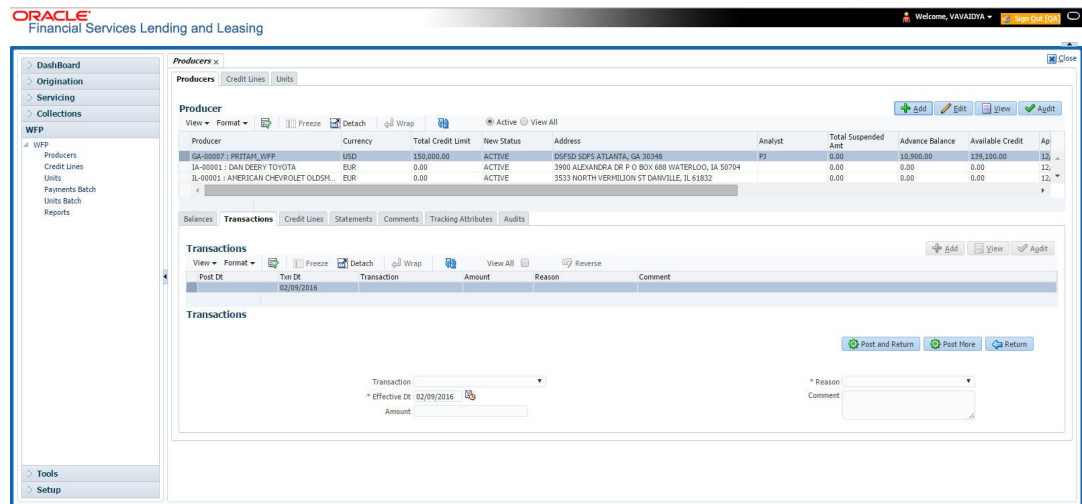

In the **Sort By** section, choose **Post Dt** to sort the entries in **Transactions** section in order of when transaction was created.

-or-

Choose **Txn Dt** to sort the entries in **Transactions** section in order of when the transaction occurred.

-or-

2. Select **View All** to view all transactions.
3. In the **Producer Transactions** page's **Transactions** section, select the record you want to work with.
4. In the **Transactions** section, view the following information:

Table 4-4 Transactions section

In this field:	View this:
Post Dt	The post date of the transaction.
Txn Dt	The effective date of the transaction.
Transaction	The description of the transaction.
Amount	The transaction amount.
Reason	The reason for the transaction.

Table 4-4 (Cont.) Transactions section

In this field:	View this:
Comment	The comment for the transaction.

To reverse a transaction

5. On the Oracle Financial Services Lending and Leasing home screen, click **WFP > WFP > Producers > Transactions**.
 6. On the **Producer** master page, select the record you want to work with
 In the **Sort By** section, choose **Post Dt** to sort the entries in **Transactions** section in order of when transaction was created.
 -or-
 Choose **Txn Dt** to sort the entries in the **Transactions** section in order of when the transaction occurred.
 -or-
 7. Not all transactions can be reversed. If a transaction cannot be reversed, the Reverse button is dimmed when the transaction is selected.
 8. Select **View All** to view all transactions. Reversed transactions do not appear on the Transactions section when the View All box is cleared.
 9. In the **Producer Transactions** screen's **Transactions** section, select the transaction you want to reverse. (You may have to search to find the transaction).
 10. On the **Producer Transactions** screen, click **Reverse**.
 11. In the **Transactions** section, select **All Txns** to view the reversed transaction.
- (Optional) Enter the result of the procedure here.

4.2.3 Credit Lines sub tab

The Producer Credit Lines screen displays a summary of the credit lines extended to producer. The Units section displays summary information of each unit funded with the selected credit line.

To view the Producer Credit Lines sub screen

1. On the Oracle Financial Services Lending and Leasing home screen, click **WFP > WFP > Producers > Credit Lines**.

Figure 4-4 WFP - Credit Lines

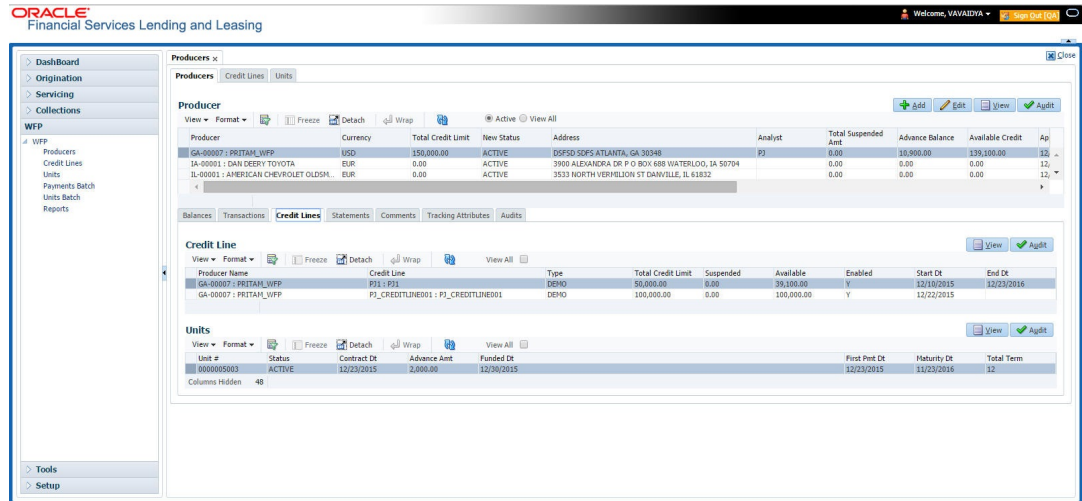

2. On the **Producers** screen, select the record you want to work with.
3. In the **Producer Credit lines** screen's **Credit Lines** section, select the record you want to view.
4. In the **Credit Lines** section, view the following information:

Table 4-5 Credit Lines section

In this field:	View this
Producer Name	The name of the producer.
Credit Line	The description of the credit line.
Type	The unit type associated with the credit line.
Total Credit Limit	The total credit limit for the credit line.
Suspended	The amount of the credit line that is suspended (not available for disbursement).
Available	The available credit for the credit line.
Enabled	If selected, the credit line is enabled.
Start Dt	The start date of the credit line.
End Dt	The end date of the credit line.

Note

An empty field indicates that the line is active.

5. In the **Units** section, select the record you want to view.
6. In the **Units** section, view the following display only information:

Table 4-6 Units section

In this field:	View this
Unit #	The unique number of the unit loan

Table 4-6 (Cont.) Units section

In this field:	View this
Status	The status of the unit loan; either ACTIVE or INACTIVE.
Contract Dt	The date when the contract was signed
Advance Amt	The value of loan advanced for financing the asset
Funded Dt	The date when the unit was funded.
First Pmt Dt	The date when the first payment would be due from producer.
Maturity Dt	The date when the loan matures and is expected to be paid back in full.
Total Term	The term of the loan for unit, in months.

Note

If you select **View All**, Oracle Financial Services Lending and Leasing displays all units with all status, including the active ones, in the Units section. When a unit is paid off, its status changes and you'll have to choose **View All** to view it here.

Statements sub tab

The display only Producer Statements page displays a history of the monthly statements generated for the producer in reverse chronological order.

To view the Producer Statements sub screen

1. On the Oracle Financial Services Lending and Leasing home screen, click **WFP > WFP > Producers > Statements**.

Figure 4-5 WFP - Statements

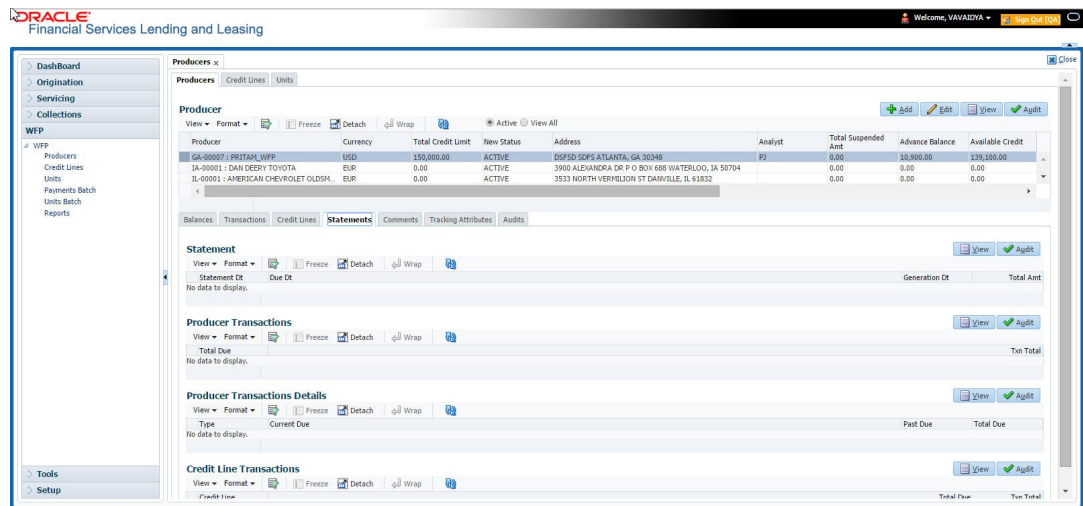

2. On the **Producer** master page, select the record you want to work with.
3. In the **Producer** screen's **Statement** section, select the record you want to view.
4. In the **Producer Transactions** section, view the following display only producer level information about the selected statement.

Table 4-7 Producer Transactions section

In this field:	View this:
Total Due	The total amount due from producer as of the current statement. The total due equals the sum (total due for all credit lines) plus producer level transaction total.
Txn Total	The total of producer level transactions as of the statement date. The transaction total equals the sum of total due for all producer level transactions.
Type	The descriptions of the producer level transaction type.
Current Due	The amount due for specified transaction type during the current statement period.
Past Due	The unpaid value due for specified transaction type for all the past statements.
Total Due	The value total due for the specified transaction type.

The Credit Line Transactions section contains two table records: one on the top lists credit lines for the producer and one on the bottom lists transaction details for a particular credit line. These sections have a parent - child relationship. In this case, what transactions information appears in the table record on bottom depends on what credit line is selected in the top.

- In the **Credit Line Transactions** section, select the record you want to view.
- In the **Credit Line Transactions** section, select credit line you want and view the following display only information:

Table 4-8 Credit Line Transactions section

In this field:	View this
Select	If selected, indicates this is the current record.
Credit Line	The credit lines offered to the producer.
Total Due	The total amount due for credit line as of the current statement. The total due equals sum of transaction total for all units under the credit line plus credit line level transaction total.
Txn Total	The total of credit line level transactions as of the statement date. The transaction total equals the sum of total due for all transactions of a credit line.

- In the **Credit Line Transactions** section, view the following credit line level transaction information for credit line you selected in the previous step.

 **Note**

There may be more than one transaction listed.

Table 4-9 Credit line level transaction

In this field:	View this:
Type	The description of the credit line transaction.
Current Due	The amount due for specified credit line transaction type during the current statement period.
Past Due	The unpaid dollar amount due for specified credit line transaction type for all the past statements.
Total Due	The dollar amount total due for the specified credit line transaction type (current plus past).

The Unit Transactions section contains two table records: the one on the top lists units for the credit line selected in Credit Line Transactions section, the one of the bottom lists transaction details for a particular unit. These sections have a parent - child relationship.

- In the **Unit Transactions** section, select the record you want to view.
- In the **Unit Transactions** section, select the unit you want and view the following information:

Table 4-10 Unit Transactions section

In this field:	View this
Select	If selected, indicates this is the current record.
Unit #	The unique unit number.
Txn Total	The total of unit level transactions as of the statement date. The transaction total equals the sum of total due for all transactions for a unit.

- In **Unit Transactions** section, view following unit level transaction information for the unit you selected in the previous step.

Table 4-11 Unit level transaction information

In this field:	View this
Type	The description of the balance type.
Current Due	The amount due for specified unit transaction type during the current statement period.
Past Due	The unpaid dollar amount due for specified unit transaction type for all the past statements.
Total Due	The total dollar amount due for the specified unit transaction type (current + past).

4.2.4 Comments sub tab

The Producer Comments sub screen enables you to enter new comments regarding the producer. Oracle Financial Services Lending and Leasing saves and displays previously entered comments in reverse chronological order.

To add or view a comment attached to a producer

- On the Oracle Financial Services Lending and Leasing home screen, click **WFP > WFP > Producers > Comments**.

Figure 4-6 WFP - Comments

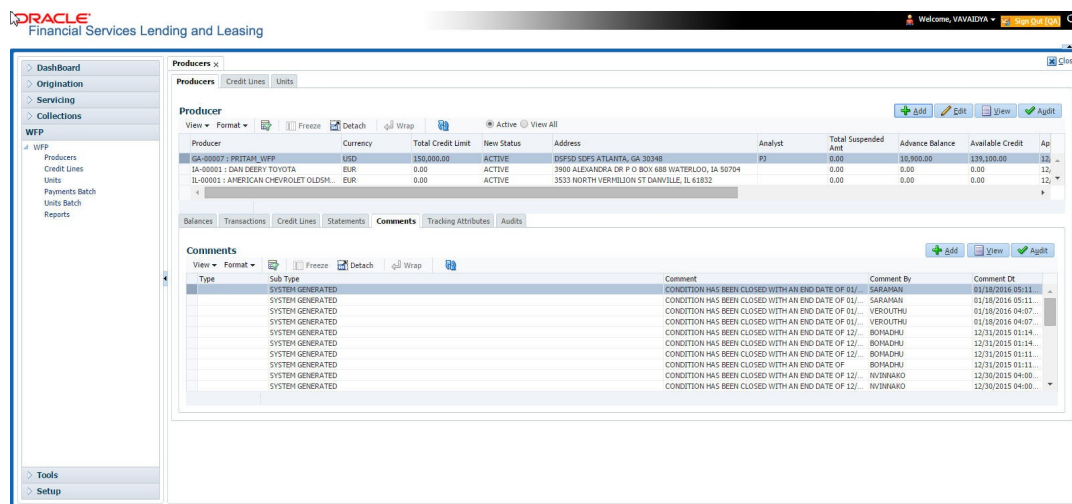

- In the **Producer** master screen, select the producer you want to work with.
- In the **Producer Comments** section, select the record you want to work.

Note

If you are entering a new record, click **Add**.

- In the **Currency** section, enter or view the following information:

Table 4-12 Currency section

In this field:	Do this:
Type	Select the comment type. This field notes the nature of the comment and can help in classifying comments (required).
Sub Type	Select the comment sub type. This field also notes the nature of the comment and can help further classify comments (required).
Comments	Enter the comment details (required).
Comment By*	View the user id of who posted the comment (display only).
Comment Dt*	View the date and time that the comment was posted (display only).

- Click **Save** on the Producer Comments page.

*Oracle Financial Services Lending and Leasing notes the user who entered this comment and the time it was saved.

4.2.5 Tracking Attributes sub tab

Using the Producer Tracking Attributes sub screen, you can add tracking attribute information to a producer at any time.

To add or view a tracking attributes attached to a producer

1. On the Oracle Financial Services Lending and Leasing home screen, click **WFP > WFP > Producers > Tracking Attributes**.

Figure 4-7 WFP - Tracking Attributes

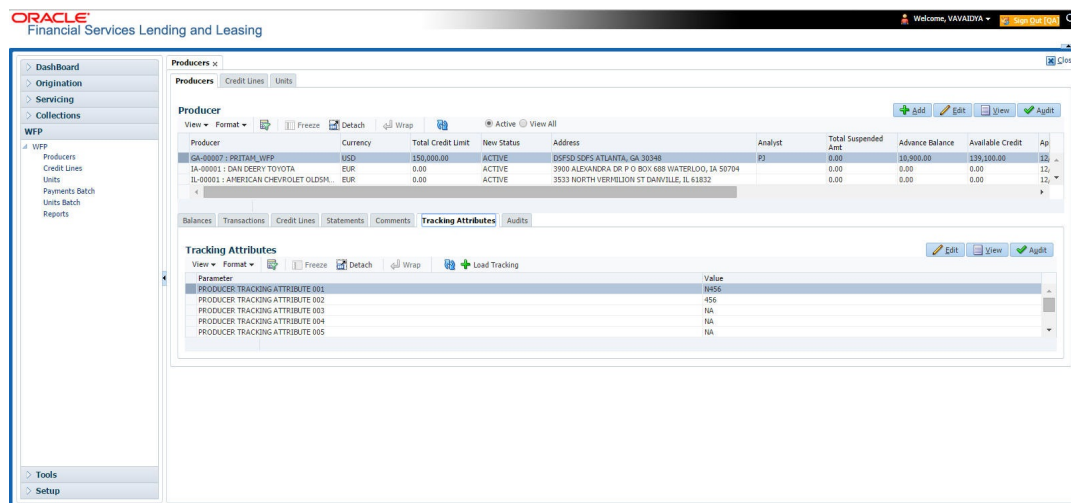

2. In the **Producer** screen, select the producer you want to work with.
 3. In the **Producer Tracking** sub screen, click **Load Tracking**.
Oracle Financial Services Lending and Leasing loads the tracking parameters.
 4. In the **Tracking Attributes** section, select the record you want to view or edit.
 5. To update a tracking attribute, click **Edit** and enter the requested parameter in the **Value** field.
- Click **Save and Add** to add a new record. Click **Save and Return** to return to main screen.

4.2.6 Audit sub tab

If an audit is set for a record, then the system tracks the changes for that record. Select the record for which you want to view the audit info and click **Audit** tab. The system displays the details tracked for that record.

To view the log report of a record attached to a producer

1. On the Oracle Financial Services Lending and Leasing home screen, click **WFP > WFP > Producers > Audit**.
2. In the Producer screen, select the producer you want to work with and click **Audit**.

The system displays the following details of the selected record:

Table 4-13 Audit sub tab

In this field:	View this:
Record Id	The ID of the selected record.
Field	The amended field name.
Old Value	The old value of the field.
New Value	The changed value of the field.
Changed By	The name of user who changed the value.

Table 4-13 (Cont.) Audit sub tab

In this field:	View this:
Changed Dt	The date when the value was changed.

5

Credit Lines

This section consists of the following topics:

- [Introduction](#)
- [Credit Lines Screen](#)
- [Transaction sub tab](#)

5.1 Introduction

The screens in Credit Lines allows you to enter and maintain credit lines for producers who are set up in the WFP module. Each line of credit contains multiple units. The Credit Line screen displays summary information for a specific producer, including the address of producer and financial summary of the wholesale credit that is extended. The sub sections under the credit line section are:

- Balances
- Transactions
- Credit Limit History
- Units
- Comments
- Tracking Attributes
- Audits

5.2 Credit Lines Screen

To view the Credit Lines screen:

1. On the Oracle Financial Services Lending and Leasing home screen, click **WFP > WFP > Credit Lines**.

Figure 5-1 WFP - Credit Line Screens

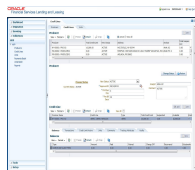

2. In the **Producers** Tab, select the producer you want to work with.
3. In the **Credit Lines** screen, select the record you want to work with and click **View** in the **Details** column.

Note

- If you choose, use **Search Criteria** to limit the display of credit line records.
- If you select **View All**, Oracle Financial Services Lending and Leasing displays both active and inactive credit lines.

4. In the **Credit Lines** master page, view the following display only information:

Table 5-1 Credit Lines master page

In this field:	View this:
Credit Line	The description of the credit line.
Type	The unit type associated with the credit line.
Total Term	The term of loan extended under the credit line in months. This will be same for all units funded under the credit line.
Accrual Start Days	The number of days from the day a loan is extended under credit line after which interest rate accrual starts.
Total Credit Limit	The credit limit of the credit line. This is the same value as the contents of Total Credit Limit field above in Credit Lines section on Credit Lines page.
Advance %	The percent of the value of each unit that would be extended as a loan. If the credit line is for NEW VEHICLES, then value of loan usually equals vehicle value; for example, the advance percent equals 100 percent.
Prior Curtailment %	The percent of principal recovered per month in the prior year.
Current Curtailment %	The percent of principal for the current year.
Margin Index	The index that would be used for setting the interest rate on unit loans.
Margin Rate	The number to be added to the index rate to arrive at the interest rate.
Curtailment Start Months	The number of months after which loan curtailment (principal repayment) starts.
First Pmt Start Months	The number of months after which the first payment would be due for a unit loan extended under credit line.
Ceiling Index	The index that would be used for setting the interest rate ceiling on unit loans.
Ceiling Rate	The number to be added to the ceiling index rate to arrive at the ceiling interest rate.
Start Dt	The start date of the credit line.
End Dt	The end date of the credit line.If it is empty shows that line is active.
Suspended	The dollar amount of the credit line that is suspended (not available for loan).

Table 5-1 (Cont.) Credit Lines master page

In this field:	View this:
Available	The dollar amount of credit utilized by the producer. The available credit equals the credit limit minus suspended limit minus outstanding advance.
Outstanding Advance	The total outstanding advance amount.
Outstanding Interest	The total outstanding interest on advance amount.
Outstanding Fees	The total outstanding fees on advance amount.
Total	The total outstanding amount including advance amount, interest and fees.

This section consists of the following topic:

- [Balances sub tab](#)

5.2.1 Balances sub tab

The Credit Line Balances sub tab enables you to view the type of credit line balance and its amounts paid, waived, charged-off, recovered, and outstanding.

To use the Credit Line Transaction sub tab

On the Oracle Financial Services Lending and Leasing home screen, click **WFP > WFP > Credit Lines > Balance**.

For more details on **Balances** refer section [Balances sub tab](#) in **Producers** chapter.

5.3 Transaction sub tab

The Credit Line Transactions sub tab enables you to post new credit line transactions and view past transactions. Transactions can be both monetary (for example, a credit line audit fee) and nonmonetary (such as suspending a credit line). Based on WFP setup, certain credit line transactions can also be reversed with the Credit Line Transactions page.

To use the Credit Line Transaction sub tab

On the Oracle Financial Services Lending and Leasing home screen, click **WFP > WFP > Credit Lines > Transactions**.

For more details on **Transaction** refer section [Transactions sub tab](#) in **Producers** chapter.

Reversing a Transaction

The following unit level monetary transactions can be reversed:

- Late Charge transactions with the actions CHARGE-OFF and WAIVE
- Unit Other Fee transactions with the actions POST, CHARGE-OFF, and WAIVE
- Unit Service Fee transactions with the actions CHARGE-OFF and WAIVE
- Interest and Principal transactions with the actions CHARGE-OFF and WAIVE
- Rate Change, Reschedule, Unit Activation, Unit Charge-off, and Unit Paid off transactions with the action **Post**.

To reverse a transaction

1. On the Oracle Financial Services Lending and Leasing home page, click the **WFP** tab.
2. Click the **Credit Lines** bar link.
3. In the WFP Maintenance link bar, click the **Credit Lines** drop-down link, then click **Transactions**.
4. In the **Producers** tab, select the producer you want to work with.
5. In the **Credit Lines** tab, select the credit line you want to work with.
6. In the **Credit Line Transactions** tab's **Transactions** sub tab, select the record you want to reverse.
7. In the **Transactions** tab, click **Reverse**.

① Note

- Not all transactions can be reversed. If a transaction cannot be reversed, the Reverse button is dimmed when the transaction is selected.
- Reversed transactions do not appear on the Credit Line Transactions page's Transaction section when the View All box is cleared.

This section consists of the following topics:

- [Credit Limit History sub tab](#)
- [Units sub tab](#)
- [Comments sub tab](#)
- [Tracking Attributes sub tab](#)
- [Audit sub tab](#)

5.3.1 Credit Limit History sub tab

The Credit Limit History sub tab enables you to view the older credit lines of a producer in the WFP module.

To view the Credit Limit History sub tab:

On the Oracle Financial Services Lending and Leasing home screen, click **WFP > WFP > Credit Lines > Credit Limit History**.

1. In the **Credit Limit History** sub screen, Add or View the following information:

Table 5-2 Credit Limit History

In this field:	Do this:
Commitment	The credit limit committed to the producer.
Action	The action that was performed.
Reason	The reason why the credit limit was changed.
Analyst	The name of analyst who authorized /altered the credit limit. As this information comes from an optional field, it may be blank.
Change Dt	The date when the credit limit was altered.

5.3.2 Units sub tab

The Credit Line Units sub tab displays details of the units that are funded through credit line selected on Credit Lines screen.

To view the Credit Line Units sub tab

1. On the Oracle Financial Services Lending and Leasing home screen, click **WFP > WFP > Credit Lines > Units**.
2. In the **Producers** tab, select the producer you want to work with.
3. In the **Credit Lines** tab, select the credit line you want to work with.
4. In the **Credit Line Units** sub tab, select the record you want to view.
5. In the **Units** sub tab, view the following information:

Table 5-3 Units sub tab

In this field:	Do this:
Select	If selected, indicates that this is the current record.
Unit #	The unique number of the unit loan.
Status	The status of the unit loan; either ACTIVE or INACTIVE .
Contract Dt	The date when the loan contract was signed.
Advance Amt	The amount of loan given for financing the asset.
Funded Dt	The date when the unit was funded
First Pmt Dt	The date when first payment would be due from the producer.
Maturity Dt	The date when the loan matures and is expected to be paid back in full.
Total Term	The term of the loan for unit, in months.

5.3.3 Comments sub tab

The Credit Line Comments sub tab enables you to view or enter new comments regarding the credit line. Oracle Financial Services Lending and Leasing saves and displays previously entered comments in reverse chronological order.

To view the Credit Line Comments sub tab

On the Oracle Financial Services Lending and Leasing home screen, click **WFP > WFP > Credit Lines > Comments**.

For more details on **Comments** refer section [Comments sub tab](#) in **Producers** chapter.

5.3.4 Tracking Attributes sub tab

When using WFP, you can add tracking attribute information to a credit line at any time using the Credit Line Tracking Attributes page.

To add or view a tracking attributes attached to a credit line

On the Oracle Financial Services Lending and Leasing home screen, click **WFP > WFP > Credit Lines > Tracking Attributes**.

*For more details on **Tracking Attributes** refer section [Tracking Attributes sub tab](#) in **Producers** chapter.*

5.3.5 Audit sub tab

If an audit is set for a record, then the system tracks the changes for that record. Select the record for which you want to view the audit info and click **Audit** tab. The system displays the details tracked for that record.

To view the log report of a record

On the Oracle Financial Services Lending and Leasing home screen, click **WFP > WFP > Credit Lines > Audit**.

*For more details on **Audit**, refer section [Audit sub tab](#) in **Producers** chapter.*

6

Units

This section consists of the following topics:

- [Introduction](#)
- [Units Screen](#)

6.1 Introduction

The pages opened from the Units drop-down link allow you to enter and maintain asset units funded under a credit line for producers who are set up in the WFP module. With the Units master page you can select a producer in the Producers section and view its extended lines of credit in Credit Lines section, then view the units funded with that credit line. It appears at top of pages opened from the following links on the Units drop-down link:

- Details
- Maintenance
- Asset
- Transactions
- Balances
- Comments
- Verification
- Tracking Attributes

6.2 Units Screen

To view the Units screen

On the Oracle Financial Services Lending and Leasing home screen, click **WFP > WFP > Units**.

1. In the **Producers** master page, select producer with the units you want to work with.
2. In the **Credit Lines** master page, select active credit line with the units you want to work with.
3. In the **Units** master page, select the unit you want to work with.

Note

Select the **View All** check box to view both active and inactive units.

4. In the **Units** screen, view the following display only information:

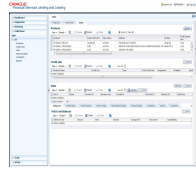
Figure 6-1 WFP - Unit Screen**Table 6-1 Units screen**

In this field:	Do this:
Unit #	The unique number of the unit loan.
Status	The status of the unit loan, either ACTIVE or INACTIVE.
Contract Dt	The date when the contract was signed.
Advance Amt	The loan amount advanced for financing the asset.
Funded Dt	The date when the unit was funded.
First Pmt Dt	The date when the first payment would be due from the producer.
Maturity Dt	The date when the loan matures and is expected to be paid back in full.
Total Term	The term of the loan for unit, in months.

This section consists of the following topics:

- [Units Details](#)
- [Balances Sub tab](#)
- [Transaction sub tab](#)
- [Payoff Quotes sub tab](#)
- [Rate Change sub tab](#)
- [Reschedule Change sub tab](#)
- [Status Change sub tab](#)
- [Conditions sub tab](#)
- [Assets sub tab](#)
- [Comments sub tab](#)
- [Tracking Attributes Sub tab](#)
- [Audits sub tab](#)

6.2.1 Units Details

The Unit Details section enables you to set up the details of new units funded under a credit line. Initially, status of the unit is PENDING.

The Unit Details page enables you to view contract details for unit when the unit was funded. It also displays the current contract details for the same unit.

To view the Units Details page

1. On the Oracle Financial Services Lending and Leasing home screen, click **WFP > WFP > Units**.
2. In the Units section click the **Add** to specify the details. In **Producers** master page, select the producer with units you want to work with.
3. In the **Credit Lines** master page, select active credit line with the units you want to work with.
4. In the **Units** master page, select the unit you want to work with.
5. In the Unit Details section, enter, view, or edit the following information:

Table 6-2 Unit Details section

In this field:	View this:
Unit#	The unique number of the unit loan.
Status	View the status of the unit
Contract Dt	The date when the contract was signed.
Instrument	The type of instrument under which the funding was done.
First Pmt Dt	The date when the first payment would be due.
Maturity Dt	The maturity date of the loan.
Total Term	The term of the loan for unit, in months.
Advance%	Enter the advance percent of the unit loan
Advance Amt	The amount that was extended as a loan for funding the unit.
Curtailment%	The currently applicable curtailment percent.
Curtailment Start Dt	The date when the curtailment would start for the loan.
Accrual Dt Start	The date when the interest accrual would begin for the unit funded.
Unit Group Number	The Unit group number applicable.
Index Type	The type of index applicable for computing the applicable interest rate. By default, the Index Type selected in the Credit Line section is populated here.
Index Rate	The currently applicable index rate for the type selected above.
Margin Rate	The currently applicable margin rate to be added to index rate to arrive at the interest rate.
Total Rate	The sum of the index rate and margin rate.
Ceiling Index Type	The type of index applicable for computing a ceiling interest rate. By default, the Ceiling Index Type selected in the Credit Line section is populated here.
Ceiling Index Rate	The currently applicable ceiling index rate for the type selected above.
Ceiling Margin Rate	The currently applicable ceiling margin rate to be added to the Ceiling index rate to arrive at ceiling interest rate.
Total Ceiling Rate	The sum of the ceiling index rate and ceiling margin rate.

6.2.2 Balances Sub tab

The Unit Level Balances sub screen enables you to view the type of unit level balance and its amounts paid, waived, charged-off, recovered, and outstanding.

To view the unit level balances screen

On the Oracle Financial Services Lending and Leasing home screen, click **WFP > WFP > Units > Balances**.

For more details on **Balances** refer section [Balances sub tab](#) in **Producers** chapter.

6.2.3 Transaction sub tab

The Units Maintenance page enables you to:

- Enter a new unit level transaction
- Compute and save new payoff quotes
- Apply a new rate change
- Reschedule the term of the unit
- Change the status of the unit
- Change the condition of the unit.

To enter a new unit

On the Oracle Financial Services Lending and Leasing home screen, click **WFP > WFP > Units > Transactions**.

For more details on **Transactions** refer section [Transactions sub tab](#) in **Producers** chapter.

6.2.4 Payoff Quotes sub tab

The Payoff Quotes section lists all past saved payoff quotes provided to the producer for paying off the unit selected in the top section. Payoff quotes appear in the reverse chronological order based on quote date.

To generate a new pay off quote

1. On the Oracle Financial Services Lending and Leasing home screen, click **WFP > WFP > Units > Payoff Quotes**.
2. In the **Producers** section, select the producer with the units you want to work with.
3. In the **Credit Lines** section, select the active credit line with the units you want to work with.
4. In the **Units** section, select the unit you want to work with.
5. The **Units Maintenance** page's **New Payoff Quote** section enables you to generate a new payoff quote.

New Payoff Quote section enables you to compute the amount to be collected from producer in case the producer wants to repay loan before actual term of the loan is complete.

6. In the **New Payoff Quote** section, enter the following information:

Table 6-3 New Payoff Quote section

In this field	Do this
Last Service Dt	Enter the date when the unit was last serviced (required).
Quote Dt	View the payoff quote date (required).
PayOff Amt	Enter the payoff amount (required).
Provided To	Enter the name of the person to whom the payoff quote is provided (required).
Last Accrual Dt	Enter the last date when interest was accrued on the loan (required).
PayOff Dt	Enter the date when the producer wishes to payoff the loan (required). (Oracle Financial Services Lending and Leasing populates this field when you choose the Compute button) (required).
Quote Amt	Enter the amount actually quoted to the producer so as to payoff the loan. This could be the same as or different than the payoff amount (required)
Balance	Enter the outstanding loan amount (required).

- Click **View** to view in the Payoff Quotes section the payoff amount based on the balance due, last accrual date, last service date and payoff date.
- Choose **Save Quote and Add** to save the quote given to producer in the Payoff Quotes section on Unit Details page (Details link) and add a new record.
- Click **Save Quote and Return** to save the quote given to producer in the Payoff Quotes section on Unit Details page (Details link) and return to main screen.

6.2.5 Rate Change sub tab

Oracle Financial Services Lending and Leasing applies the rate change to the amounts on Units Balances (Balances link) and Units Transactions (Transactions link) pages.

To change the interest rate for a unit

On the Oracle Financial Services Lending and Leasing home screen, click **WFP > WFP > Units > Rate Change**.

- In the **Producers** section, select the producer with the units you want to work with.
- In the **Credit Lines** section, select the active credit line with the units you want to work with.
- In the **Units** section, select the unit you want to work with.

The **Units** screen's **Rate Change** section enables you to change to rate applicable to the unit.

- In the **Rate Change** section, enter the following information:

Table 6-4 Rate Change section

In this field	Do this
Margin Rate	Enter the new margin rate to be applied on the index rate. This cannot be a negative number (required).

Table 6-4 (Cont.) Rate Change section

In this field	Do this
Index Type	Select the new index type (required).
Effective Dt	The date from when the new rate is applicable. This is either: Nothing less than the last billing date -or- The contract date for the unit, whichever is greater. It cannot be a future date (required).
Reason	Select the reason for the rate change (required).
Comment	Enter any comments related to the rate change operation (required).
Index Rate	Enter the index rate applicable for the selected index type (display only).
Total Rate	Enter the new interest rate for the unit. The total rate equals the index rate plus the margin rate. This is rate applicable for interest computation for the units (display only).

- In the **Rate Change** section, click **Apply** button to apply new rate on the unit.

6.2.6 Reschedule Change sub tab

To reschedule the term for the unit

- On the Oracle Financial Services Lending and Leasing home screen, click **WFP > WFP > Units > Reschedule Change**.
- In the **Producers** section, select producer with the units you want to work with.
- In the **Credit Lines** section, select active credit line with the units you want to work with.
- In the **Units** section, select the unit you want to work with. The **Reschedule Change** section enables you to reschedule the term of the unit.
- In the **Reschedule** section, enter the following information.

Table 6-5 Reschedule section

In this field	Do this
New Term	Enter the new term of the loan. The new term should not be less or equal to the term elapsed for loan as of current date. For example: If the term was initially 24 months and if the rescheduling is happening after 12 months, then the new term cannot be 12, since 12 months have already elapsed (required).
Existing term	View the existing term of the unit (display only).
Reason	Select the reason for schedule change (required).
Comment	Enter any comments related to the rescheduling operation (optional).

Table 6-5 (Cont.) Reschedule section

In this field	Do this
Curtailment %	Enter the new curtailment percent. Making back dated changes to the curtailment percentage or term results in Oracle Financial Services Lending and Leasing computing all the balances based on new interest rate from the date when new rate and term becomes effective (required).
Effective Dt	The date from when the new rate is applicable. This is either: Nothing less than the last billing date -or- The contract date for the unit, whichever is greater. This cannot be a future date (required).

6. In the **Reschedule** section, click **Apply** to apply the new schedule on the unit.

Oracle Financial Services Lending and Leasing displays the updated schedule in the Current section of the Unit Details page (Details link).

6.2.7 Status Change sub tab

To change the status of a unit

1. On the Oracle Financial Services Lending and Leasing home screen, click **WFP > WFP > Units > Status Change**.
2. In the **Producers** section, select the producer with the units you want to work with.
3. In the **Credit Lines** section, select the active credit line with the units you want to work with.
4. In the **Units** section, select the unit you want to work with.

The **Status Change** section allows enables you to change the status of the unit.

The following are the possible status change combinations:

Table 6-6 Status change combinations

From Status	To Status	Validations/prerequisites
PENDING	ACTIVE	None
PENDING	VOID	None
ACTIVE	CHARGE OFF	None
ACTIVE	PAID	Balances should be zero or less than the tolerance
ACTIVE	PENDING	There should be no payments against the Unit. Making the unit status pending would make all the balances zero.
PAID	ACTIVE	None
CHARGE OFF	ACTIVE	None

Note

Once the status becomes VOID, it cannot be changed to any other status.

- In the **Status Change** section, enter the following information:

Table 6-7 Status change section

In this field	Do this
New Status	Select the new status for the unit (required).
Effective Dt	Enter the effective date of status. This defaults to current date. This cannot be less than: The last billing date -or- The unit contract date, whichever is greater. This cannot be a future date (required).
Reason	Select the reason for changing the status of the unit (required).
Comment	Enter any comments related to the status change (optional).

- In the **Status** section, click **Post** to apply the new status on the unit.

6.2.8 Conditions sub tab

Oracle Financial Services Lending and Leasing changes the condition of the unit on the WFP screen.

To change the condition of a unit

- On the Oracle Financial Services Lending and Leasing home screen, click **WFP > WFP > Units > Conditions**.
- In the **Producers** section, select the producer with the units you want to work with.
- In the **Credit Lines** section, select the active credit line with the units you want to work with.
- In the **Units** section, select the unit you want to work with.

The **Condition** section enables you to change the condition of the unit.

- In the **Condition** section, enter the following information:

Table 6-8 Condition section

In this field	Do this
Condition	Select the condition related to the unit (required).
Action	Select the action related to condition of the unit (required).
Effective Dt	Enter the date from when the new condition is effective. The default value is the GL post date (required).
Reason	Select the reason for the condition change (required).

Table 6-8 (Cont.) Condition section

In this field	Do this
Comments	Enter any comments associated with the condition (optional).

- In the **Condition** section, click **Apply** to apply the new condition on the unit.
Oracle Financial Services Lending and Leasing displays the updated condition in the Condition section of the Unit Details page (Details link).

6.2.9 Assets sub tab

In the **Units** screen's Asset Details section, select the record you want to work with.

If **Search Criteria** is used to limit the display of unit records, then:

- Click **ADD** to enter a new record.
 - Click **Edit** to change an existing record.
- In the **Asset Details** section, enter, view, or edit the following information:

Table 6-9 Asset Details section

In this field	Do this
Type	Select the unit type (required).
Asset Desc	View the description of the asset, formed by compiling the year, make and model (display only).
Year	Enter the year of the manufacture for the asset (required).
Make	Enter the make of the asset (required).
Model	Enter the model of the asset (required).
Sub Model	Enter the sub model of the asset (optional).
Identification #	Enter the vehicle identification number of the asset (required).
Invoice	Enter the invoice value of asset, that is, the price at which asset is sold to the producer (optional).

- If you are entering or editing a unit, click **Activate** in the **Entry** section.

6.2.10 Comments sub tab

The Units Comments page enables you to record comments about the asset and maintain a history of the past comments in reverse chronological order.

To view the Units Comments page

- On the Oracle Financial Services Lending and Leasing home screen, click **WFP > WFP > Units > Comments**.
- In the **Producers** section, select the producer with the units you want to work with.
- In the **Credit Lines** section, select the active credit line with the units you want to work with.
- In the **Units** section, select the unit you want to work with.

- In the **Comments** section, select the record you want to view.

Note

If you choose, use **Search Criteria** to limit the display of comment records.

- In the **Details** section, view the following information:

Table 6-10 Details section

In this field	Do this
Type	Select the comment type. This field notes the nature of the comment and can help in classifying comments (required).
Sub Type	Select the comment sub type. This field also notes the nature of the comment and can help further classify comments (required).
Comments	Enter the comment details (required).
Comment By*	View the user id of who posted the comment (display only).
Comment Dt*	View the date and time that the comment was posted (display only).

- Click **Save** on the Units Comments page.

*Oracle Financial Services Lending and Leasing notes the user who entered this comment and the time it was saved.

6.2.11 Tracking Attributes Sub tab

When using the WFP Maintenance screen, you can add tracking attribute information to a unit at any time using the Tracking Attributes page.

To add or view a tracking attributes attached to a unit

On the Oracle Financial Services Lending and Leasing home screen, click **WFP > WFP > Units > Tracking Attributes**.

For more details on **Tracking Attributes** refer section [Tracking Attributes sub tab](#) in **Producers** chapter.

6.2.12 Audits sub tab

The Audit page enables you to search for the unit.

To Search for the attached to a unit

On the Oracle Financial Services Lending and Leasing home screen, click **WFP > WFP > Units > Audits**.

For more details on **Audits** refer section [Audit sub tab](#) in **Producers** chapter.

7

WFP Payments Batch

This section consists of the following topics:

- [Introduction](#)
- [Payments Batch](#)

7.1 Introduction

The WFP Payments Batch window enables you to apply payments received from the producer at producer, credit line, and unit levels. It also allows for bulk batch payments by displaying the data received from the producer through a file. After that, you can adjust the unit level payments.

7.2 Payments Batch

The Payments Batch under WFP enables you to manually apply various types of payments received from a producer at the producer, credit line, and unit level. You can also specify the method of applying spreads at each level.

In addition, the Payments Batch enables you to reverse posted payments and void a payment due to non sufficient funds in the producer's bank account.

Three types of payments can be made by the producer: statement payment, payoff payment and regular payment.

To apply payments

On the Oracle Financial Services Lending and Leasing home screen, click **WFP > WFP > Payments Batch**.

The Payment section enables you to select the producer to which payment applies, as well as method of payment. In this section, Oracle Financial Services Lending and Leasing displays all the payments that are not yet posted (that is, all payments with status as OPEN.)

1. In the **Payment** section, select the record you want to work with.
2. In the Payment section, you can do the following:
 - Choose **View All** to view all the payments applied to date. You can view all the payments by using scroll bar adjacent to Payments section.
 - Use **Search Criteria** to limit the display of payment records.
 - To create a new record, click **Add**.
 - To change an existing record, click **Edit**.
3. In the **Payment** section, enter, view, or edit the following information:

Table 7-1 Payment section

In this field	Do this
Producer	Select the producer number and name (required).
Pmt Mode	Select the payment mode (required).
Statement Dt	Enter the statement date (optional).
Statement Amt	View the total amount due as per statement (display only).
Pmt Dt	Enter the date the payment amount is applied to the unit. Payment date cannot be less than either: The last billing date less value defined in the system parameter WFP_MAX_CYCLES_BACKDT -or- The approval date for the producer/start date credit line/effective date for units. It also cannot be a future date (required).
Pmt Amt	Enter the payment amount received from the producer. If you do not enter a value in this field, Oracle Financial Services Lending and Leasing completes it with the statement amount for the statement payment when you choose Create Details in the Action section (required).
Status	View the status of the payment batch (display only).
Post Dt	View the batch payment posting date (display only).
Current Due	View the total dollar amount due from the producer (display only).
Doc #	Enter the document/reference number (optional).
Receipt #	Enter the receipt number of the payment (optional).
Reason	Select the payment reason (required).
Remarks	Enter any comments related to payment. If the status of the payment is ERROR, Oracle Financial Services Lending and Leasing displays the reason why in this field (optional).

4. In the **Producer Fee Payment** section, enter, view, or edit the following information:

Table 7-2 Producer Fee Payment section

In this field	Do this
Current Due	View the current due amount for producer level fees (display only).
Statement Amt	View the due amount as per the statement for producer level fees. Oracle Financial Services Lending and Leasing populates this field only for statement payments when you choose Create Details in the Action section (display only).

Table 7-2 (Cont.) Producer Fee Payment section

In this field	Do this
Payment Amt	Enter the amount to be applied to the producer level fees. This will default to the statement amount for the statement payment when you choose Create Details in the Action section (required).
Spread	Select the payment application spread (required).

5. In the **Unit Payments** section, select the record you want to work with.
6. In the **Unit Payments** section, you can do the following:
 - Use **Search Criteria** to limit the display of unit payment records.
 - To create a new record, click **Add**.
 - To change an existing record, click **Edit**.
7. In the **Unit Payments** section, enter, view, or edit the following information:

Table 7-3 Unit Payments section

In this field	Do this
Credit Line	Select the credit line from the drop-down list. The list displays all the credit lines which are linked to the selected producer for selection.
Unit#	Select the unit number to which the payment can be applied. Based on the credit line selected, corresponding unit numbers are listed for selection.
Status	View the status of the unit. The payment cannot be applied against a unit with a status of PAID, VOID, or PENDING unit (display only).
Current Due	View the current amount due on the unit (display only).
Statement Amt	View the total amount due on the unit for the statement selected in statement date. Oracle Financial Services Lending and Leasing will populate this field only for statement payments (display only).
Payment Amt	Enter the payment amount to be applied to the unit. This defaults to the statement amount if payment mode is the statement payment and you choose Create Details in Action section (required).
Spread	Enter the payment spread (required).

The Credit Lines section displays the credit line information for producer selected in Payment section.

8. In the **Credit Lines** section, select the record you want to work with. You can use **Search Criteria** to limit the display of credit line records and view the following display only information:

Table 7-4 Credit Lines section

In this field	View this
Credit Line	View the credit line details for the producer selected in Payment section.
Current Due	View the current dollar amount due on the credit line. The credit line current due equals the sum of unit level current due plus current credit line fee due.
Statement Amt	Displays the dollar amount due for the statement as of a particular date. This field is required for statement payments and is populated when you choose Create Details in the Action section.
Payment Amt	Payment amount made against the credit line. Data is displayed in case of a posted payment. Would be blank for a new payment being posted.

The Credit Line Fee Payment section enables you to apply a payment at producer level for producer selected in the Payments section.

9. In the **Credit Line Fee Payment** section, select the record you want to work with.
10. In the **Credit Line Fee Payment** section, you can do the following:
 - Use **Search Criteria** to limit the display of total credit fee payment records.
 - To create a new record, click **Add**.
 - To change an existing record, click **Edit**.
11. In the **Credit Line Fee Payment** section, enter, view, or edit the following information:

Table 7-5 Credit Line Fee Payment section

In this field	Do this
Current Due	View the current due amount for credit line level fees (display only).
Statement Amt	View the due amount as per the statement for credit line level fees. Oracle Financial Services Lending and Leasing populates this field only for statement payments when you choose Create Details in the Action section (display only).
Payment Amt	Enter the amount to be applied to the credit line level fees. This will default to the statement amount for the statement payment when you choose Create Details in Action section (required).
Spread	Select the payment application spread (required).

The Producer Fee Payment section records the producer level fee amount being paid.

12. In the **Producer Fee Payment** section, select the record you want to work with.
13. In the **Producer Fee Payment** section, you can do the following:
 - Use **Search Criteria** to limit the display of total producer fee payment records.

- To create a new record, click **Add**.
- To change an existing record, click **Edit**.

Applying a Statement Payment

A statement payment is the payment made against the monthly statement sent to producer.

To apply a statement payment

1. On the Oracle Financial Services Lending and Leasing home page, click the **WFP** master tab.
2. Click the **Batch Transactions** bar link.
3. In the Batch Transactions link bar, click **Payments**.
4. In the **Payments** section, click **Add**.
5. In the **Producer** field on the **Payments** section, select the producer from whom the payment was received.
Oracle Financial Services Lending and Leasing completes the Current Due field with information about the selected producer.
6. In the **Pmt Mode** field, select STATEMENT PAYMENT.
7. In the **Statement Dt** field, select the statement date against which the payment is being applied.
Oracle Financial Services Lending and Leasing completes the Pmt Amt and Statement Amt fields. The statement amount is the amount expected from the producer for that statement period. Payment amount, by default, would be the same as statement amount (if not already entered by the user).
8. Edit the **Pmt Amt** field if necessary.
9. In the **Action** section, click **Create Details**.
Oracle Financial Services Lending and Leasing completes the following fields in the Credit Lines, Credit Line Fee Payment, Producer Fee Payment, and Unit Payments section.
10. In the **Action** section, click **Post Payment**.
Oracle Financial Services Lending and Leasing posts the payment. The payment can be viewed on the Transaction section of maintenance screens.

Applying a Payoff Payment

The payoff payment is the payment made by producer that pays off the entire outstanding amount against a unit. Typically, in such cases, the producer would ask for a payoff quote from the financial institution. The payoff quote for a unit can be generated with WFP Maintenance window on the Units link's Units Maintenance page with New Payoff Quote section.

To apply a payoff payment

1. On the Oracle Financial Services Lending and Leasing home page, click the **WFP** master tab.
2. Click the **Batch Transactions** bar link.
3. In the Batch Transactions link bar, click **Payments**.
4. In the **Payments** section, click **Add**.
5. In the **Producer** field on the **Payments** section, select the producer from whom payment was received.
Oracle Financial Services Lending and Leasing completes the Current Due field with information about the selected producer.
6. In the **Pmt Mode** field, select PAY-OFF PAYMENT.

Oracle Financial Services Lending and Leasing completes the **Current Due** field with pay-off amount.

7. In the **Unit Payments** section, select the unit to be paid off in unit payments section.
8. Enter the amount in **Current Due** field of **Unit Payments** section in **Pmt Amt** field in the **Payments** section.
9. In the **Action** section, click **Post Payment**.

Note

While posting the payment, ensure that sum of all the payments applied at unit level matches with payment amount in the payment data section.

Applying a Regular Payment

Regular payment is a **one-off** payment made by the producer. This payment is not against any statement, nor does it payoff any units. This payment can be spread over multiple units or over the producer or credit line fee payment.

To apply a statement payment

1. On the Oracle Financial Services Lending and Leasing home page, click the **WFP** master tab.
2. Click the **Batch Transactions** bar link.
3. In the Batch Transactions link bar, click **Payments**.
4. In the **Payments** section, click **Add**.
5. In the **Producer** field on **Payments** section, select producer from whom the payment was received.
Oracle Financial Services Lending and Leasing completes the Current Due field with information about the selected producer.
6. In the **Pmt Mode** field, select REGULAR PAYMENT.
7. In the **Unit Payments** section, select the unit to which payment applies and complete **Payment Amt** field,
-or-
 - In the **Producer Fee Payment** section, select the producer to which payment applies and complete **Payment Amt** field,
-or-
 - In the **Credit Line Fee Payment** section, select the credit line to which payment applies and complete **Payment Amt** field.
8. In the **Action** section, click **Post Payment**.
Oracle Financial Services Lending and Leasing posts the payment and changes the status to PAYMENT POSTED.

To reverse a payment

1. On the Oracle Financial Services Lending and Leasing home page, click the **WFP** master tab.
2. Click the **Batch Transactions** bar link.
3. In the Batch Transactions link bar, click **Payments**.
4. Above the **Payments** section, select **View All**.

5. In the **Payment** section, select the payment with the status of PAYMENT POSTED that you want to reverse.
6. In the **Action** section, click **Reverse Payment**.

To reverse a payment and apply a non sufficient funds (NSF) fee

1. On the Oracle Financial Services Lending and Leasing home page, click the **WFP** master tab.
2. Click the **Batch Transactions** bar link.
3. In the Batch Transactions link bar, click **Payments**.
4. Above the **Payments** section, select **View All**.
5. In the **Payment** section, select the payment with the status of PAYMENT POSTED that you want to reverse and apply a non sufficient funds fee as applicable.
6. In the **Action** section, click **NSF Payment**.

8

WFP Units Batch

This section consists of the following topic:

- [Units Batch](#)

8.1 Units Batch

Producers may send a file to a financial institution that contains the details of units that are funded by the financial institution. Each file constitutes a batch of unit details and each batch is identified uniquely. The information sent in the file is in a standard format. Oracle Financial Services Lending and Leasing parses this file, stores the unit details, and displays this information on the Unit batch page.

Once the batch is posted, unit information is available on the Unit screen of Wholesale Floor Planning Maintenance form.

With the Units page on the Batch Transaction window, you can:

- View the posted and unposted batches
- Post the OPEN batch payments
- Void the OPEN batch payments
- Adjust a single unit in a batch
- View a history of the adjustments to a unit.

To view, post or void batches on the Units batch page

On the Oracle Financial Services Lending and Leasing home screen, click **WFP > WFP > Units Batch**.

1. Choose **View All** above the **Unit Batch** section to view all the batches, including those not yet posted.
2. In the **Unit Batch** section, select the record you want to work with and click Show in **Details** column.
You can also use the **Search Criteria** to limit the display of payment records.

The Unit Batch data section displays details of individual units that constitute the batch. The number of unit records displayed here is same as the number displayed in Total Units field in Units Batch section.

3. In the **Unit Batch** section, view the following display only information:

Table 8-1 Unit Batch section

In this field	View this
Group #	The unique number for the batch (group of unit payments).
Status	The status of the unit batch. For an unposted batch, the status is OPEN.

Table 8-1 (Cont.) Unit Batch section

In this field	View this
Draft Dt	The date when the batch payments were uploaded into Oracle Financial Services Lending and Leasing.
Total Units	The number of unit payment records present in the batch.
Total Invoice Amt	The total invoice amount of all units in the batch. This is the total amount paid through the batch.
Effective Dt	The effective date when the payment would be applied.
Posted Dt	The date of batch posting. This is the date when the payment is actually posted.
Posted Units	The number of units posted from the batch.
Total Advance Amt	The total amount to be paid as advanced for the batch.

The Unit Batch section displays the attributes of a single batch payment.

- In the **Units** section, select the record you want to work with and click **Show in Details** column.
You can also use the **Search Criteria** to limit the display of payment records.
- In the **Unit Batch** section, view the following display only information:

Table 8-2 Unit Batch section

In this field	Do this
Unit #	View the unique system assigned unit number
Status	View the status of the unit. This is PENDING when data is loaded from file to the Unit Batch page.
Accrual Start Dt	View the date from which interest starts accruing.
Advance Amt	View the advance amount of the unit loan. This is the amount given to the producer as a loan and is same as invoice.
Curtailment Start Dt	View the curtailment start date; that is, when repayment of principal starts for the unit.
Contract Dt	View the date when the loan contract was signed. The effective date at unit level would be the same as contract date.
First Pmt Dt	View the date of first payment
Term	View the number of months within which the loan will be repaid by producer.
Maturity Dt	View the date of loan maturity for the loan.
Curtailment %	View the percent of the principal to be paid back each month.
Unit Type	Select the unit type (required).
Credit Line	View or select the credit line data extracted from the batch file (required).

Table 8-2 (Cont.) Unit Batch section

In this field	Do this
Instrument Type	View or select the instrument extracted from the batch file (required).

6. You can Post and Cancel batches which are in OPEN status.
 - To post a batch, click **Post Batch** in the **Action** section.
 - To cancel a batch, click **Void Batch** in the **Action** section.

To adjust a single unit in a batch

1. On the Oracle Financial Services Lending and Leasing home page, click the **WFP** master tab.
2. Click the **Batch Transactions** bar link.
3. In the Batch Transactions link bar, click **Units**.
4. Oracle Financial Services Lending and Leasing displays all batches that are not yet posted.
5. Choose **View All** above the **Unit Batch** section to view all the batches, including those not yet posted.
6. The Unit Batch section displays the attributes of a single batch payment.
7. In the **Unit Batch** section, select the unit you want to adjust.
8. The Batch Adjustment section enables you adjust attributes of unit listed in the Unit Batch section.
9. In the **Batch Adjustment** section, enter the following information:

Table 8-3 Batch Adjustment section

In this field	Do this
Type	Select the adjustment type (required).
Value	Enter the new value to be applied for a unit payment (required).
Reason	Select the reason for the adjustment.
Comment	Enter comments regarding the adjustment (optional).

10. Click **Save**.
11. Oracle Financial Services Lending and Leasing updates the entry in Batch Units section and adds an entry in Adjustment History section.
12. The Adjustment History section displays all the adjustments applied to all units in unit batch data section.
13. In the **Adjustment History** section, view the following display only information.

Table 8-4 Adjustment History section

In this field	View this
Description	The description of change.
Previous Value	The value before the adjustment was applied.

Table 8-4 (Cont.) Adjustment History section

In this field	View this
Value	The new value applied through the adjustment.
Changed By	The name of the person who applies the changes.
Changed Dt	The date on which the value was changed.
Reason	The reason for adjustment.
Comment	The comment about the value change.

9

Oracle Financial Services Lending and Leasing Reports

The Reports master tab in Oracle Financial Services Lending and Leasing allow you to select a report in the Reports section, then values you want to use to generate the report in Report Parameters section and generate a report using that information.

Figure 9-1 Reports - WFP Reports

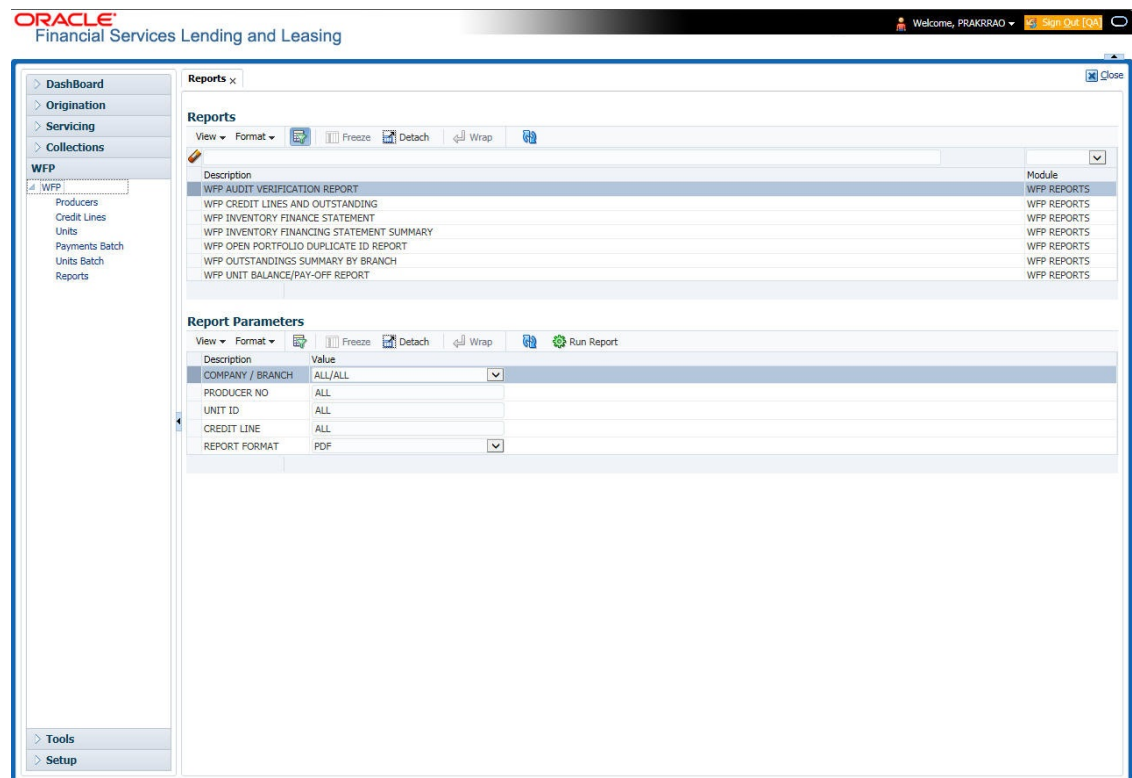

This section consists of the following topics:

- [Amortized Txns Log By GL Post Dt \(Lease\)](#)
- [Amortized Txns Log By GL Post Dt \(Line\)](#)
- [Amortized Txns Log By GL Post Dt \(Loan\)](#)
- [GL Posting Log](#)
- [Monetary Txns Log By GL Post Dt \(Lease\)](#)
- [Monetary Txns Log By GL Post Dt \(Line\)](#)
- [Monetary Txns Log By GL Post Dt \(Loan\)](#)
- [Payment Allocations Log By GL Post Dt \(Lease\)](#)

- [Payment Allocations Log By GL Post Dt \(Line\)](#)
- [Payment Allocations Log By GL Post Dt \(Loan\)](#)
- [Pool Txns Log By GL Post Dt](#)
- [Producer Monetary Txns Log By GL Post Dt](#)
- [WFP Reports](#)
- [WFP Audit Verification Report](#)
- [WFP Credit Lines and Outstanding Summary](#)
- [WFP Inventory Finance Statement](#)
- [WFP Inventory Financing Statement Summary](#)
- [WFP Open Portfolio Duplicate ID Report](#)
- [WFP Outstanding Summary by Branch](#)
- [WFP Unit Balances / Pay-off Quote Report](#)

9.1 Amortized Txns Log By GL Post Dt (Lease)

This servicing report lists monetary transactions by GL post date for leases.

Parameters:

- No. of Copies
- Company/Branch
- From mm/dd/yyyy
- To mm/dd/yyyy
- Account Number

Figure 9-2 Report - Amortized Lease

Report : Amortized Txns Log By GL Post Dt(Lease)

Date: 2/9/2016 2:11 AM

From Date : To Date :

Grand Total : 0.00

ORACLE
Financial Services Lending and Leasing

9.2 Amortized Txns Log By GL Post Dt (Line)

This report lists monetary transactions by GL post date for lines of credit.

Parameters:

- No. of Copies

- Company/Branch
- From mm/dd/yyyy
- To mm/dd/yyyy
- Account Number

Figure 9-3 Amortized Report - Line

Report: Amortized Txns Log By GL Post Dt(Line) Date: 9/7/2012 16:42 PM		ORACLE Financial Services Lending and Leasing	
GL Post Date From To			
			Grand Total : 0.00

9.3 Amortized Txns Log By GL Post Dt (Loan)

This servicing report lists monetary transactions by GL post date for loans.

Parameters:

- No. of Copies
- Company/Branch
- From mm/dd/yyyy
- To mm/dd/yyyy
- Account Number

Figure 9-4 Amortized Report - Loan

Report : Amortized Txns Log By GL Post Dt(Lease)		ORACLE Financial Services Lending and Leasing		
Date: 2/23/2016 23:28 PM From Date : 01/31/2016 To Date : 02/24/2016 Company: US01 Branch: USHO GL Post Date: 02/16/2016				
Transaction	Description	Account	Customer	Txn Amt
COMPENSATION AMORTIZE	COMPENSATION	20151200011250	HONEY SINGH YOYO	130.24
	COMPENSATION	20150900014283	RODRIGUEZ ROBINSON	310.33
			Transaction Total:	440.57
COMPENSATION RENT AMORTIZE	COMPENSATION	20151200011250	HONEY SINGH YOYO	379.86
	COMPENSATION	20150900014283	RODRIGUEZ ROBINSON	615.85
			Transaction Total:	995.71
DEPRECIATION AMORTIZE	DEPRECIATION	20151000011137	K NAVIN	985.52
			Transaction Total:	985.52
DEPRECIATION COMP AMORTIZE	DEPRECIATION	20151200011250	HONEY SINGH YOYO	130.24
	DEPRECIATION	20150900014283	RODRIGUEZ ROBINSON	310.33
			Transaction Total:	440.57
DEPRECIATION RENT AMORTIZE	DEPRECIATION	20160100014016	KUMAR NARESH	147.25
	DEPRECIATION	20151200011250	HONEY SINGH YOYO	379.86
	DEPRECIATION	20160100013175	KALLAM NANI	147.25
	DEPRECIATION	20151000011137	K NAVIN	51.74
	DEPRECIATION	20151200012844	DEREK DEREK	156.43
	DEPRECIATION	20151200012787	K NAVIN	64.3
	DEPRECIATION	20151200012836	EATHAN EATHAN	267.92
	DEPRECIATION	20150600011323	SMITH JOHN	46.11
	DEPRECIATION	20150900014283	RODRIGUEZ ROBINSON	615.85
	DEPRECIATION	20151200011317	CHODA PHANINDRA / TEST TEST	145.44
	DEPRECIATION	20151200012919	M AJITHA	134.83
			Transaction Total:	2,156.98
RENT AMORTIZE	RENT	20150900014283	RODRIGUEZ ROBINSON	615.85
	RENT	20160100014016	KUMAR NARESH	147.25
	RENT	20151200012919	M AJITHA	134.83
	RENT	20160100013175	KALLAM NANI	147.25
	RENT	20151200012844	DEREK DEREK	156.43
	RENT	20151200012836	EATHAN EATHAN	267.92
	RENT	20151200012787	K NAVIN	64.3
	RENT	20151200011317	CHODA PHANINDRA / TEST TEST	145.44
	RENT	20151200011250	HONEY SINGH YOYO	379.86
	RENT	20150600011323	SMITH JOHN	46.11
	RENT	20151000011137	K NAVIN	51.74
			Transaction Total:	2,156.98
RENT COMP AMORTIZE	RENT	20151200011250	HONEY SINGH YOYO	130.24
	RENT	20150900014283	RODRIGUEZ ROBINSON	310.33

9.4 GL Posting Log

This servicing report lists general ledger postings is available for loans, lines of credit, and leases.

Parameters:

- No. of Copies
- Company/Branch
- From mm/dd/yyyy
- To mm/dd/yyyy

Figure 9-5 GL Posting Log - Report

Report : GL Posting Log
Date : 10/29/2019 3:04 AM
From Date: 01/01/1800 To: 01/01/2048



Company: NL02

ALL AMOUNT ARE IN NZD

Date	Description	Segment 1	Segment 2	Segment 3	Segment 4	Segment 5	Segment 6	Segment 7	Segment 8	Segment 9	Segment 10	Dr Amount	Cr Amount
10/22/2019	PAYMENT - ADVANCE	110000	CB-001									27.15	0.00
10/22/2019	PAYMENT - ADVANCE	110000	CB-002	11222	323232							199.00	0.00
10/22/2019	PAYMENT - ADVANCE	200000	CB-001									0.00	27.15
10/22/2019	PAYMENT - ADVANCE	200000	CB-002	11222	323232							0.00	199.00
10/22/2019	PAYMENT - ADVANCE BILLED	110000	CB-002	11222	323232							105.85	0.00
10/22/2019	PAYMENT - ADVANCE BILLED	200000	CB-002	11222	323232							0.00	105.85
11/30/2019	PAYMENT - ADVANCE	110000	CB-001									5,349.12	0.00
11/30/2019	PAYMENT - ADVANCE	200000	CB-001									0.00	5,349.12
11/30/2019	PAYMENT - ADVANCE BILLED	110000	CB-001	11222	323232							112.68	0.00
11/30/2019	PAYMENT - ADVANCE BILLED	110000	CB-001									105.80	0.00
11/30/2019	PAYMENT - ADVANCE BILLED	200000	CB-001	11222	323232							0.00	112.68
11/30/2019	PAYMENT - ADVANCE BILLED	200000	CB-001									0.00	105.80
Company Total:												5,899.60	5,899.60

Company: US01

1 of 2

9.5 Monetary Txns Log By GL Post Dt (Lease)

This servicing report lists monetary transactions by GL post date for leases.

Parameters:

- No. of Copies
- Company/Branch
- From mm/dd/yyyy
- To mm/dd/yyyy
- Pool

Figure 9-6 MonetaryTXN GLPost Report - Lease

Report : Monetary Txns Log By GL Post Dt (Lease)
 Date: 2/9/2016 0:29 AM
 GL Post Date From: 01/01/1800 To: 01/01/2048
 Company: NL02
 Branch: NLR1
 GL Post Date: 02/18/2012
 ALL AMOUNT ARE IN USD

Transaction	Product	B	Action	Account#	Customer	Batch#	Last Updated By	Txn Amt
ACTIVE	LEASE-VE	Y	POST	20120200011643	KARLSSON ANDRES / AUDREY	NONE	UNDEFINED	0
BILL/DUE DATE	LEASE-VE	Y	POST	20120200010752	KARLSSON ANDRES / AUDREY	NONE	Transaction Total:	0.00
	LEASE-VE	Y	POST	20120200010752	KARLSSON ANDRES / AUDREY	NONE	UNDEFINED	263.89
	LEASE-VE	Y	POST	20120200010752	KARLSSON ANDRES / AUDREY	NONE	UNDEFINED	263.89
	LEASE-VE	Y	POST	20120200010752	KARLSSON ANDRES / AUDREY	NONE	UNDEFINED	263.89
	LEASE-VE	Y	POST	20120200010752	KARLSSON ANDRES / AUDREY	NONE	UNDEFINED	263.89
	LEASE-VE	Y	POST	20120200010752	KARLSSON ANDRES / AUDREY	NONE	UNDEFINED	263.89
	LEASE-VE	Y	POST	20120200011643	KARLSSON ANDRES / AUDREY	NONE	UNDEFINED	263.89
	LEASE-VE	Y	POST	20120200010752	KARLSSON ANDRES / AUDREY	NONE	UNDEFINED	263.89
	LEASE-VE	Y	POST	20120200010752	KARLSSON ANDRES / AUDREY	NONE	UNDEFINED	263.89
DEPRECIATION	LEASE-VE	Y	POST	20120200011643	KARLSSON ANDRES / AUDREY	NONE	Transaction Total:	2,838.00
							INTERNAL	6500
FIRST PAYMENT	LEASE-VE	Y	POST	20120200011643	KARLSSON ANDRES / AUDREY	NONE	Transaction Total:	6,500.00
							INTERNAL	263.89
FND CASH SALES/ADVANCE AMOUNT	LEASE-VE	Y	POST	20120200011643	KARLSSON ANDRES / AUDREY	NONE	Transaction Total:	263.89
							INTERNAL	12500
FND PREPAID FEES	LEASE-VE	Y	POST	20120200011643	KARLSSON ANDRES / AUDREY	NONE	Transaction Total:	12,500.00
							INTERNAL	626.11
LATE CHARGE	LEASE-VE	Y	POST	20120200010752	KARLSSON ANDRES / AUDREY	NONE	Transaction Total:	626.11
	LEASE-VE	Y	POST	20120200010752	KARLSSON ANDRES / AUDREY	NONE	INTERNAL	13.19
	LEASE-VE	Y	POST	20120200010231	YUTAKA OZAKA / AKANE	NONE	UNDEFINED	0
	LEASE-VE	Y	POST	20120200010231	YUTAKA OZAKA / AKANE	NONE	UNDEFINED	0
	LEASE-VE	Y	POST	20120200010231	YUTAKA OZAKA / AKANE	NONE	UNDEFINED	0
							Transaction Total:	-793,410.06
							Date Total:	2,881.38
							Branch Total:	451,334.71
							Company Total:	1,656,300.84
							Grand Total:	1,934,785.92

9.6 Monetary Txns Log By GL Post Dt (Line)

This servicing report lists monetary transactions by GL post date for lines of credit.

Parameters:

- No. of Copies
- Company/Branch
- From mm/dd/yyyy
- To mm/dd/yyyy
- Pool

Figure 9-7 Monetary TXN GL Post Report - Line

Report : Monetary Txns Log By GL Post Dt (Line)

Date: 3/9/2016 10:47 AM
GL Post Date From: 01/01/1800 To: 01/01/2048
Company: USQ1
Branch: USHQ
GL Post Date: 02/19/2016
ALL AMOUNT ARE IN USD



Transaction	Product	B	Action	Account#	Customer	Batch#	Last Updated By	Txn Amt
ACTIVE	LOC-HE	Y	POST	20160100010056	BROAD STUART / SMITH EDWIN	NONE	UNDEFINED	0
BILL/DUE DATE	LOC-HE	Y	POST	20160100010056	BROAD STUART / SMITH EDWIN	NONE	UNDEFINED	0.00
	LOC-HE	Y	POST	20160100010056	BROAD STUART / SMITH EDWIN	NONE	UNDEFINED	132.3
INTEREST ACCRUAL	LOC-HE	Y	POST	20160100010056	BROAD STUART / SMITH EDWIN	NONE	UNDEFINED	201.93
	LOC-HE	Y	POST	20160100010056	BROAD STUART / SMITH EDWIN	NONE	UNDEFINED	132.3
INTEREST BILLED	LOC-HE	Y	BILL	20160100010056	BROAD STUART / SMITH EDWIN	NONE	UNDEFINED	69.63
	LOC-HE	Y	BILL	20160100010056	BROAD STUART / SMITH EDWIN	NONE	UNDEFINED	201.93
LINE RECEIVABLES	LOC-HE	Y	POST	20160100010056	BROAD STUART / SMITH EDWIN	NONE	UNDEFINED	69.63
							UNDEFINED	132.3
							UNDEFINED	201.93
							UNDEFINED	15000
							UNDEFINED	15,000.00
							Date Total:	15,605.79

GL Post Date: 02/23/2016

ALL AMOUNT ARE IN USD

Transaction	Product	B	Action	Account#	Customer	Batch#	Last Updated By	Txn Amt
ACTIVE	LOC	N	POST	20160200010245	KALLAM NAVEEN	NONE	UNDEFINED	0
	LOC	N	POST	20150700010275	UNIT2 LINE	NONE	UNDEFINED	0
	LOC	N	POST	20150600010268	UNIT1 LINE	NONE	UNDEFINED	0
	LOC	N	POST	20150800010282	UNIT3 LINE	NONE	UNDEFINED	0
	LOC	N	POST	20151000010303	UNIT5 LINE	NONE	UNDEFINED	0
	LOC	N	POST	20160200010097	TEST SEPA LINE	NONE	UNDEFINED	0
	LOC	N	POST	20160200010154	TEST1 SEPA LINE1	NONE	UNDEFINED	0
	LOC	N	POST	20160200010146	TEST1 SEPA LINE1	NONE	UNDEFINED	0
	LOC	N	POST	20160200010138	TEST1 SEPA LINE1	NONE	UNDEFINED	0
	LOC	N	POST	20160200010112	TEST SEPA LINE	NONE	UNDEFINED	0
	LOC	N	POST	20160200010104	TEST SEPA LINE	NONE	UNDEFINED	0
	LOC	N	POST	20150900010299	UNIT4 LINE	NONE	UNDEFINED	0
	LOC-HE	N	POST	20160200010352	TEST COMPENSATION	NONE	UNDEFINED	0

9.7 Monetary Txns Log By GL Post Dt (Loan)

This servicing report lists monetary transactions by GL post date for loans.

To generate the Payment Allocations Log by GL Post Dt - Loan report

1. On the Oracle Financial Services Lending and Leasing home page, click the **Reports** master tab.
2. On the **Reports** page, click the **GL Transaction** drop-down link.
3. Click **Monetary Txns Log By GL Post Dt - Loan**.
4. Complete the following parameters:
 - No. of Copies
 - Company/Branch
 - From mm/dd/yyyy
 - To mm/dd/yyyy
 - Pool

Figure 9-8 Monetary TXN GL Post Report - Loan

Report : Monetary Txns Log By GL Post Dt (Loan)
 Date: 2/9/2016 0:11 AM
 GL Post Date From: 01/01/1900 To: 01/01/2048

Company: NL02
 Branch: NLHQ
 GL Post Date: 01/11/2012

ALL AMOUNT ARE IN USD

Transaction	Product	B	Action	Account#	Customer	Batch#	Last Updated By	Txn Amt
ACTIVE	LOAN-UN	Y	POST	20120100010315	ANDERSON NEO / ANNA	NONE	UNDEFINED	0
FND CASH SALES/ADVANCE AMOUNT	LOAN-UN	Y	POST	20120100010315	ANDERSON NEO / ANNA	NONE	INTERNAL	5000
LOAN RECEIVABLES	LOAN-UN	Y	POST	20120100010315	ANDERSON NEO / ANNA	NONE	UNDEFINED	5,000.00
							INTERNAL	5,000.00
							Date Total:	10,000.00

GL Post Date: 01/15/2012

ALL AMOUNT ARE IN USD

Transaction	Product	B	Action	Account#	Customer	Batch#	Last Updated By	Txn Amt
ACTIVE	LOAN-UN	Y	POST	20120100010688	THORPE GRAHAM / LISA	NONE	UNDEFINED	0
FND CASH SALES/ADVANCE AMOUNT	LOAN-UN	Y	POST	20120100010688	THORPE GRAHAM / LISA	NONE	INTERNAL	5000
LOAN RECEIVABLES	LOAN-UN	Y	POST	20120100010688	THORPE GRAHAM / LISA	NONE	UNDEFINED	5,000.00
							INTERNAL	5,000.00
							Date Total:	10,000.00

GL Post Date: 01/17/2012

ALL AMOUNT ARE IN USD

Transaction	Product	B	Action	Account#	Customer	Batch#	Last Updated By	Txn Amt
ACTIVE	LOAN-UN	Y	POST	20120100011412	ANDERSON NEO / ANNA	NONE	UNDEFINED	0
ACTIVE	LOAN-UN	Y	POST	20120100011420	THORPE GRAHAM / LISA	NONE	UNDEFINED	0
FND CASH SALES/ADVANCE AMOUNT	LOAN-UN	Y	POST	20120100011420	THORPE GRAHAM / LISA	NONE	INTERNAL	5000
SALES/ADVANCE AMOUNT	LOAN-UN	Y	POST	20120100011412	ANDERSON NEO / ANNA	NONE	INTERNAL	5000
LOAN RECEIVABLES	LOAN-UN	Y	POST	20120100011412	ANDERSON NEO / ANNA	NONE	UNDEFINED	10,000.00
							UNDEFINED	5000
							INTERNAL	5000
CHGOFF ADVANCE / PRINCIPAL	LOAN-UN	Y	CHGOFF	20120200010091	SPARROW JACK / MARYY	NONE	INTERNAL	5000
	LOAN-UN	Y	CHGOFF	20120200010108	DALE ALAN / JESSICA	NONE	INTERNAL	5000
ADJUSTMENT TO ADVANCE / PRINCIPAL - ADD	LOAN-VE	N	ADJUST_PL US	20151200011375	ANAND AJITHA	UNDEFINED	INTERNAL	1000
							INTERNAL	0.00
							Date Total:	286,791.33
							Branch Total:	1,315,574.91
							Company Total:	26,871,088.38
							Grand Total:	30,440,105.79

9.8 Payment Allocations Log By GL Post Dt (Lease)

This servicing report lists payment allocations sorted by GL post date for leases.

Parameters:

- No. of Copies
- Company/Branch
- From mm/dd/yyyy
- To mm/dd/yyyy
- Account Number

Figure 9-9 Payment Allocation GL Post Report - Lease

Report : Payment Allocations Log By GL Post Date (Lease)
Date: 2/8/2016 23:29 PM

ORACLE
Financial Services Lending and Leasing

GL Post Date From: 01/01/1900 To: 01/01/2048
Company: NL02
Mode: ACH PAYMENTS
GL Post Date: 12/22/2015
ALL AMOUNT ARE IN USD

Batch #	Account #	Title	Txn Date	Txn Amount	Net Amount	Principle	Interest	Other	Overage
PAY-2012-170-00005019	20120200010752	KARLSSON ANDRES / AUDREY	06/18/2012	3049.63	3049.63	0	0	3049.63	0
	20120200011643	KARLSSON ANDRES / AUDREY	06/18/2012	1353.58	1353.58	0	0	1353.58	0
Batch Total:				4,403.21	4,403.21	0.00	0.00	4,403.21	0.00
Date Total:				4,403.21	4,403.21	0.00	0.00	4,403.21	0.00
Mode: NONE GL Post Date: 02/16/2012 ALL AMOUNT ARE IN USD									
NONE	20120200011643	KARLSSON ANDRES / AUDREY	02/10/2012	263.89	263.89	0	0	263.89	0
Batch Total:				263.89	263.89	0.00	0.00	263.89	0.00
Date Total:				263.89	263.89	0.00	0.00	263.89	0.00
GL Post Date: 03/16/2012 ALL AMOUNT ARE IN USD									
NONE	20120300011791	HIDEKI KAJI / AKIYE	03/10/2012	311.11	311.11	0	0	311.11	0
Batch Total:				311.11	311.11	0.00	0.00	311.11	0.00
Date Total:				311.11	311.11	0.00	0.00	311.11	0.00
GL Post Date: 11/01/2012 ALL AMOUNT ARE IN USD									
NONE	20120200010752	KARLSSON ANDRES / AUDREY	02/10/2012	263.89	263.89	0	0	263.89	0
	20120300010595	HIDEKI KAJI / AKIYE	03/10/2012	311.11	311.11	0	0	311.11	0
	20121000010215	MCCARTHY JIMMY / JENNIFER	10/10/2012	280.37	280.37	0	0	280.37	0
Batch Total:				855.37	855.37	0.00	0.00	855.37	0.00
Date Total:				855.37	855.37	0.00	0.00	855.37	0.00
Company Total:				5,833.58	5,833.58	0.00	0.00	5,833.58	0.00
Company: US01									
PAY-2015-358-00008003	20151200011317	CHODA PRANINDRA / TEST TEST	12/24/2015	1000	1000	0	0	1000	0
Batch Total:				1,000.00	1,000.00	0.00	0.00	1,000.00	0.00
Date Total:				7,750.00	1,000.00	0.00	0.00	1,000.00	0.00
Company Total:				69,366.84	36,572.84	0.00	0.00	36,572.84	0.00
Grand Total:				75,200.42	42,406.42	0.00	0.00	42,406.42	0.00

9.9 Payment Allocations Log By GL Post Dt (Line)

This servicing report lists payment allocations sorted by GL post date for lines of credit.

Parameters:

- No. of Copies
- Company/Branch
- From mm/dd/yyyy
- To mm/dd/yyyy
- Account Number

Figure 9-10 Payment Allocation GL Post Report - Line

Report : Payment Allocations Log By GL Post Date (Line)
Date: 2/8/2016 23:23 PM

ORACLE
Financial Services Lending and Leasing

GL Post Date From: 01/01/1800 To: 01/01/2048
Company: US01
Mode:
GL Post Date: 12/12/2015
ALL AMOUNT ARE IN USD

Batch #	Account #	Title	Txn Date	Txn Amount	Net Amount	Principle	Interest	Other	Overage
PAY-2015-167-00002002	20150100011170	ROBERT BOREN	11/11/2015	2300	2300	2111.03	188.97	0	0
	20150100011170	ROBERT BOREN	11/11/2015	2300	-2300	-2111.03	-188.97	0	0
Batch Total:				4,600.00	0.00	0.00	0.00	0.00	0.00
PAY-2015-173-00002001	20150100011170	ROBERT BOREN	10/15/2015	6000	-6000	-3870.35	-2009.65	-120	0
	20150100011170	ROBERT BOREN	10/15/2015	6000	6000	3870.35	2009.65	120	0
Batch Total:				12,000.00	0.00	0.00	0.00	0.00	0.00
PAY-2015-335-00002003	20150100011170	ROBERT BOREN	12/01/2015	7600	-7600	-5227.84	-2237.16	-135	0
	20150100011170	ROBERT BOREN	12/01/2015	7600	7600	5227.84	2237.16	135	0
Batch Total:				15,200.00	0.00	0.00	0.00	0.00	0.00
PAY-2015-346-00002004	20150100011170	ROBERT BOREN	12/12/2015	10001	10001	7338.75	2472.25	190	0
Batch Total:				10,001.00	10,001.00	7,338.75	2,472.25	190.00	0.00
Date Total:				41,801.00	10,001.00	7,338.75	2,472.25	190.00	0.00
GL Post Date: 12/14/2015 ALL AMOUNT ARE IN USD									
Batch #	Account #	Title	Txn Date	Txn Amount	Net Amount	Principle	Interest	Other	Overage
PAY-2015-346-00002004	20150100011170	ROBERT BOREN	12/12/2015	10001	-10001	-7338.75	-2472.25	-190	0
Batch Total:				10,001.00	-10,001.00	-7,338.75	-2,472.25	-190.00	0.00
Date Total:				10,001.00	-10,001.00	-7,338.75	-2,472.25	-190.00	0.00
Company Total:				51,802.00	0.00	0.00	0.00	0.00	0.00
Grand Total:				51,802.00	0.00	0.00	0.00	0.00	0.00

9.10 Payment Allocations Log By GL Post Dt (Loan)

This servicing report lists payment allocations sorted by GL post date for loans.

Parameters:

- No. of Copies
- Company/Branch
- From mm/dd/yyyy
- To mm/dd/yyyy
- Account Number

Figure 9-11 Payment Allocation GL Post Report - Loan

Report : Payment Allocations Log By GL Post Date (Loan)
Date: 2/8/2016 23:15 PM

ORACLE
Financial Services Lending and Leasing

GL Post Date From: 01/01/2000 To: 01/01/2022

Company: NL02
Mode: ACH PAYMENTS
GL Post Date: 12/22/2015

ALL AMOUNT ARE IN EUR

Batch #	Account #	Title	Txn Date	Txn Amount	Net Amount	Principle	Interest	Other	Overage
PAY-2012-170-00005019	20120200010	SMITH	06/18/2012	39288.48	9822.12	9553.31	178.81	90	0
	182	EDWIN / KIM							
	20120200010	FISHER	06/18/2012	16728.72	4182.18	3823.61	214.57	144	0
	736	DUNCAN / PRICE							
	20120200011	SMITH	06/18/2012	17379.16	4344.79	4075.98	178.81	90	0
	601	EDWIN / KIM							
	20120200011	FISHER	06/18/2012	7385.56	1846.39	1577.82	214.57	54	0
	619	DUNCAN / PRICE							
	20120400010	GARCIA	06/18/2012	16241.04	4060.26	3781.8	143.46	135	0
	693	PETER / SHARON							
	20120400011	GARCIA	06/18/2012	4560.84	1140.21	974.25	143.46	22.5	0
	857	PETER / SHARON							
	20120500010	SCOTT	06/18/2012	13905.6	3476.4	3282.81	81.09	112.5	0
	501	SADIE / ROSS							
	20120500011	SCOTT	06/18/2012	1668.66	556.22	475.13	81.09	0	0
	963	SADIE / ROSS							
Batch Total:				117,158.06	29,428.57	27,544.71	1,235.86	648.00	0.00
Date Total:				117,158.06	29,428.57	27,544.71	1,235.86	648.00	0.00

GL Post Date: 12/23/2015

ALL AMOUNT ARE IN EUR

Batch #	Account #	Title	Txn Date	Txn Amount	Net Amount	Principle	Interest	Other	Overage
PAY-2015-350-00004001	20151200010	MADHU BOBBURI	12/15/2015	-300	-150	-94.56	-55.44	0	0
Batch Total:				-300.00	-150.00	-94.56	-55.44	0.00	0.00
Date Total:				-300.00	-150.00	-94.56	-55.44	0.00	0.00
Company Total:				2,281,440.29	863,695.22	843,587.76	15,560.19	2,488.62	2,058.65
Grand Total:				2,402,451.5	895,620.51	871,132.47	18,514.25	3,915.14	2,058.65

9.11 Pool Txns Log By GL Post Dt

This servicing report lists monetary transactions by GL post date for loans.

Parameters:

- No. of Copies
- Company/Branch
- From mm/dd/yyyy
- To mm/dd/yyyy
- Account Number
- Pool

Figure 9-12 Pool TXN GL Post Report

Report: Pool Txns Log By GL Post Date
 Date: 10/9/2013 16:02 PM



Date From 01/01/1800 To 01/01/2048

Company:	US01			
Branch:	USHQ			
	ALL AMOUNT ARE IN USD			
Post Dt:	12/29/2007			
Pool :	TEST_01			
Account	Pool Status	Transaction	Amount	Contract Amount
20130400011137-TEST LEAD	OPEN	OPEN	5,000.00	5,000.00
20130400011137-TEST LEAD	OPEN	OPEN	5,000.00	5,000.00
Pool Total:			10,000.00	10,000.00
Post Dt Total:			10,000.00	10,000.00
Branch Total:			10,000.00	10,000.00
Company Total:			10,000.00	10,000.00

9.12 Producer Monetary Txns Log By GL Post DT

This servicing report lists producer monetary transactions sorted by GL post date for loans.

Parameters:

- No. of Copies
- Producer
- Company/Branch
- From mm/dd/yyyy
- To mm/dd/yyyy

Figure 9-13 Producer Monetary TXN GL Post Report - Lease

Report : Producer Monetary Txns log By GL POST Dt
 Date: 2/8/2016 5:16 AM
 GL Post Date From: 01/01/1800 To: 01/01/2048
 Company: NL02
 Branch: NLR1
 GL Post Date: 01/31/2012
 Producer: IA-00004 KIMBERLY CHRYSLER PLYMOUTH
 ALL AMOUNT ARE IN EUR

Txn Description	Account	Customer Name	Txn Amt
DISBURSEMENT PRODUCER PAYMENT			488.07
		Transaction Total:	488.07
		Producer Total:	488.07

Producer: IL-00003 SAM LEMAN CHRYSLER PLYMOUTH MAZDA
 ALL AMOUNT ARE IN EUR

Txn Description	Account	Customer Name	Txn Amt
DISBURSEMENT PRODUCER PAYMENT			216
		Transaction Total:	216.00
		Producer Total:	216.00
		Date Total:	704.07

GL Post Date: 02/16/2012
 Producer: IL-00003 SAM LEMAN CHRYSLER PLYMOUTH MAZDA
 ALL AMOUNT ARE IN USD

Txn Description	Account	Customer Name	Txn Amt
COMPENSATION UPFRONT	20120200011619	FISHER DUNCAN / PRICE	24
		Transaction Total:	956.00
COMPENSATION UPFRONT	20120200011601	SMITH EDWIN / KIM	500
		Transaction Total:	956.00
COMPENSATION UPFRONT MONTHEND	20120200011619	FISHER DUNCAN / PRICE	216
		Transaction Total:	956.00
DISBURSEMENT COMPENSATION MONTHLY	20120200011619	FISHER DUNCAN / PRICE	216
		Transaction Total:	956.00
		Producer Total:	956.00
		Date Total:	956.00

GL Post Date: 02/29/2012

Txn Description	Account	Customer Name	Txn Amt
WRITE OFF DUE TO CHGOFF	20120300010701	STANDFORD MICHEAL / HANNAH	488.28
		Transaction Total:	899.58
WRITE OFF DUE TO CHGOFF	20120300011733	STANDFORD MICHEAL / HANNAH	411.3
		Transaction Total:	899.58
		Producer Total:	899.58
		Date Total:	1,335.31
		Branch Total:	10,926.93
		Company Total:	34,912.84
		Grand Total:	41,307.86

9.13 WFP Reports

The Wholesale Floor Plan command enables you to create the following reports:

- WFP Audit Verification Report
- WFP Credit Lines and Outstanding
- WFP Inventory Finance Statement
- WFP Inventory Financing Statement Summary
- WFP Open Portfolio Duplicate ID Report
- WFP Outstanding Summary by Branch
- WFP Unit Balance/Pay-off Report

9.14 WFP Audit Verification Report

The WFP Audit Verification report lists the active units under each credit line for a producer. This report can be printed and the hard copy can be used for an actual floor audit to verify that units are available on producer's floor.

To generate the WFP Audit Verification Report

1. On the Oracle Financial Services Lending and Leasing home page, click the **Reports** master tab.
2. In the **Reports** section, choose WFP AUDIT VERIFICATION REPORT.
3. In the **Report Parameters** section, complete the following parameters:
 - BATCH PRINTER
 - COMPANY/BRANCH
 - PRODUCER NO
 - UNIT ID
 - Credit line

Figure 9-14 WFP Audit Verification Report

Report : Wholesale Audit Verification Report
Date: 2/5/2016 6:45 AM

ORACLE®
Financial Services Lending and Leasing

Producer# PARK SOUTH HOTEL LLC
Address: 584 BROADWAY RM 302
 LOIZA, PR
 PUERTO RICO 00772

Contract Date	Maturity Date	Unit No	ID#	Make	Model	Principal Balance	Car Seen?	Digital Odometer	MSO	Explanation
Credit Line NEW : NEW										
12/12/2015	03/12/2017	0000001002	32498732947	PORCHE	PR 5	0.00				
12/14/2015	11/14/2016	0000001006	234234	PORCHE	AR 500	0.00				
Total :						0.00				

9.15 WFP Credit Lines and Outstanding Summary

The WFP Credit Lines and Outstanding Summary report lists the credit lines for each producer and outstanding balance.

To generate the WFP Credit Lines and Outstanding Summary report

1. On the Oracle Financial Services Lending and Leasing home page, click the **Reports** master tab.
2. In the **Reports** section, choose WFP CREDIT LINES AND OUTSTANDING SUMMARY.
3. In the **Report Parameters** section, complete the following parameters:
 - BATCH PRINTER
 - COMPANY/BRANCH
 - PRODUCER NO
 - CREDIT LINE NO

Figure 9-15 WFP Credit Lines Outstanding Report

Report : Wholesale Floor Plan Credit Lines and Outstanding		ORACLE®					
Date: 2/8/2016 1:17 AM		Financial Services Lending and Leasing					
Producer Name	Producer No	Line Name	Line Amount	Outstanding	Available	%Utilized	Units/Line
PRITAM_WFP	4002	PJ1 : PJ1	50,000.00	20,000.00	30,000.00	40.000	10
		Sub Total :	50,000.00	20,000.00	30,000.00	40.000	10
Total :			50,000.00	20,000.00	30,000.00	40.000	10

9.16 WFP Inventory Finance Statement

The WFP Inventory Finance Statement report displays in detail the unit level principal, interest and service fees (totals of which are mentioned in Statement Summary report).

To generate the WFP Inventory Finance Statement report

1. On the Oracle Financial Services Lending and Leasing home page, click the **Reports** master tab.
2. In the **Reports** section, choose WFP INVENTORY FINANCE STATEMENT.
3. In the **Report Parameters** section, complete the following parameters:
 - BATCH PRINTER
 - COMPANY/BRANCH
 - PRODUCER NO
 - STATEMENT DATE

Figure 9-16 WFP Inventory Finance Statement Report

9.17 WFP Inventory Financing Statement Summary

The WFP Inventory Financing Statement Summary report displays current and past due principal, interest, and unit services fees, along with the other fees applicable at credit line and producer level. The report is as current as of a statement date and does not display the latest dues.

To generate the WFP Inventory Financing Statement Summary report

1. On the Oracle Financial Services Lending and Leasing home page, click the **Reports** master tab.
2. In the **Reports** section, choose WFP INVENTORY FINANCING STATEMENT SUMMARY.
3. Complete the following parameters:
 - BATCH PRINTER
 - COMPANY/BRANCH
 - PRODUCER NO
 - STATEMENT DATE

Figure 9-17 WFP Inventory Finance Statement Summary Report

9.18 WFP Open Portfolio Duplicate ID Report

The WFP Open Portfolio Duplicate ID report identifies and lists multiple occurrences of the vehicle identification number within retail and wholesale accounts. A identification number appears in the report only if multiple occurrences exist. The vehicle identification number is the only criteria used for checking duplicates, irrespective of the model and make.

To generate the WFP Open Portfolio Duplicate ID report

1. On the Oracle Financial Services Lending and Leasing home page, click the **Reports** master tab.
2. In the **Reports** section, choose WFP OPEN PORTFOLIO DUPLICATE ID REPORT.
3. In the **Report Parameters** section, complete the following parameters:
 - BATCH PRINTER

Figure 9-18 WFP Open Portfolio Duplicate Report

VIN	Producer Name	Credit Line	Unit No	Principal Balance
123123	GA-00007 - PRITAM WFP	PJ1 : PJ1	4001	15,000.00
234234	GA-00007 - PRITAM WFP	PJ1 : PJ1	5001	0.00
1203	GA-00007 - PRITAM WFP	PJ1 : PJ1	5002	0.00
32498732947	PR-00005 - PARK SOUTH HOTEL LLC	NEW : NEW	1002	0.00
234234	GA-00007 - PRITAM WFP	PJ1 : PJ1	5003	2,000.00
585646156546	GA-00007 - PRITAM WFP	PJ1 : PJ1	6001	3,000.00
234234	PR-00005 - PARK SOUTH HOTEL LLC	NEW : NEW	1006	0.00
5865546454	GA-00007 - PRITAM WFP	PJ1 : PJ1	6002	0.00
Total :				20,000.00

9.19 WFP Outstanding Summary by Branch

The WFP Outstanding Summary by Branch report provides summary of the outstanding amount due from producers.

To generate the WFP Outstanding Summary by Branch report

1. On the Oracle Financial Services Lending and Leasing home page, click the **Reports** master tab.
2. In the **Reports** section, choose WFP OUTSTANDING SUMMARY BY BRANCH.
3. In the **Report Parameters** section, complete the following parameters:
 - COMPANY/BRANCH
 - PRODUCER NO
 - BATCH PRINTER

Figure 9-19 WFP Outstanding Summary Report

Report : Wholesale Floor Planning Outstandings Summary By Branch			
Date: 2/8/2016 1:39 AM			
			ORACLE® Financial Services Lending and Leasing
Branch Name	Producer Name	Producer No	Sum of Principal Balance
Total :		0	0.00

9.20 WFP Unit Balances / Pay-off Quote Report

The WFP Unit Balances/Pay-off Quote Report lists units under each credit line and displays interest owed as well as current principal balance for the unit. The report also displays the payoff quote as of when report was created. Oracle Financial Services Lending and Leasing summarizes the data for each credit line to display the credit line level total. In turn, Oracle Financial Services Lending and Leasing also summarizes all the credit line level data to arrive at the producer level balance.

To generate the WFP Unit Balances / Pay-off Quote Report

1. On the Oracle Financial Services Lending and Leasing home page, click the **Reports** master tab.
2. In the **Reports** section, choose WFP UNIT BALANCES / PAY-OFF QUOTE.
3. In the **Report Parameters** section, complete the following parameters:
 - COMPANY/BRANCH
 - PRODUCER NO
 - BATCH PRINTER

Figure 9-20 WFP Unit Balance PayOff Report

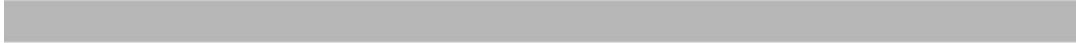

Report : Wholesale Floor Plan Unit Balance/Pay-off Report
Date: 2/8/2016 1:54 AM

ORACLE®
Financial Services Lending and Leasing

A

Appendix : Rounding Amounts and Rate Attributes

This topic provides the information about the rounding rules applied to amounts and rate-related attributes to ensure accuracy and consistency within the system.

Rounding Amounts

Generally in the lending industry, computed amounts (interest, fees, costs and so on) are rounded to the second decimal place. However, there are occasions where the rounding of the computed amounts has to be carried out using different methods. Oracle Financial Services Lending and Leasing supports the rounding, raising of or cutting off calculated amount.

- **Rounding** will increase the resulting amount to next number up to the second decimal, based on values of third decimal.
- **Raising** will always increase the resulting amount to next number up to the second decimal.
- **Cutting off** will always cut the number after the second decimal.

Note

The system rounds only calculated amounts (calculated fees, calculated payment, and so on) and not user-entered amounts.

User can choose the rounding method user want to use by setting the parameter value for system parameter CMN_AMOUNT_ROUND_METHOD on the Administration form (**Setup**, click **Administration**. Under **Administration**, click **System**. Under **System**, click **System Parameters**. Under **System Parameters**, click **System** tab).

User can choose the rounding factor user want to use by setting the parameter value for system parameter CMN_AMOUNT_ROUND_FACTOR on the Administration form. Currently, Oracle Financial Services Lending and Leasing supports rounding up to two decimals only.

Examples of how resulting amounts differ by RAISE, ROUND, and CUTOFF:

Table A-1 Example 1: Amount: 234.136

Method	Result
Round	234.14
Raise	234.14
Cut off	234.13

Table A-2 Example 2: Amount: 234.134

Method	Result
Round	234.13

Table A-2 (Cont.) Example 2: Amount: 234.134

Method	Result
Raise	234.14
Cut off	234.13

Table A-3 Example 3: Amount: 234.1319999

Method	Result
Round	234.13
Raise	234.14
Cut off	234.13

Rate Attributes

The system supports rounding of index rate to keep the rate calculation as simple as possible for the customers. The general practice is to round the rate to nearest eighth (1/8th) (to keep index rate in the multiple of 125) or fourth (1/4th) (to keep index rate in the multiple of 25). The system rounds only index rate and not the margin or final rate. User can define the index rounding method on the Product tab's Product Definition screen for variable rate product.

The system currently supports the following rounding of methods.

1. NO ROUNDING TO INDEX RATE
2. INDEX RATE ROUNDED TO NEAREST.25
3. INDEX RATE ROUNDED TO NEAREST.125

NO ROUNDING TO INDEX RATE:

Select this method for no rounding.

INDEX RATE ROUNDED TO NEAREST 0.25:

Select this method to round up to 1/4th (to keep the index rate in the multiple of 0.25).

Examples:**Table A-4 Example 1**

Type	Value
Current rate:	5.125
Round of rate:	5.25

Table A-5 Example 2

Type	Value
Current rate:	5.124
Round of rate:	5.00

INDEX RATE ROUNDED TO NEAREST 0.125:

Select this method to round up to 1/8th (to keep the index rate in the multiple of 0.125).

Examples:**Table A-6 Example 1**

Type	Value
Current rate:	5.325
Rate rounded to:	5.375

Table A-7 Example 2

Type	Value
Current rate:	5.312
Rate rounded to:	5.250

B

Appendix : Payment Amount Conversions

This topic provides the information about the conversion of payment amounts between different currencies or units based on defined rates and rules within the system.

The following table contains the calculations Oracle Financial Services Lending and Leasing uses to convert different payment frequencies (weekly, biweekly, semi monthly, and so on) to standard monthly values for installment accounts.

Table B-1 Term Payments

Payment Frequency	Scheduled Monthly Income Amount
D = Deferred	Zero fill
P = Single payment	Zero fill
W = Weekly (due every week)	Multiple by 4.33
B = Biweekly (due every two weeks)	Multiple by 2.16
E = Semi-monthly (due twice a month)	Multiple by 2
M = Monthly (due every month)	As given
L = Bimonthly (due every two months)	Divide by 2
Q = Quarterly (due every three months)	Divide by 3
T = Triannually (due every four months)	Divide by 4
S = Semi-annually (due twice a year)	Divide by 6
Y = Annually (due every year)	Divide by 12