

Oracle Clinical

Conducting a Study



Release 5.4

F53951-03

July 2022



Oracle Clinical Conducting a Study, Release 5.4

F53951-03

Copyright © 1996, 2022, Oracle and/or its affiliates.

This software and related documentation are provided under a license agreement containing restrictions on use and disclosure and are protected by intellectual property laws. Except as expressly permitted in your license agreement or allowed by law, you may not use, copy, reproduce, translate, broadcast, modify, license, transmit, distribute, exhibit, perform, publish, or display any part, in any form, or by any means. Reverse engineering, disassembly, or decompilation of this software, unless required by law for interoperability, is prohibited.

The information contained herein is subject to change without notice and is not warranted to be error-free. If you find any errors, please report them to us in writing.

If this is software or related documentation that is delivered to the U.S. Government or anyone licensing it on behalf of the U.S. Government, then the following notice is applicable:

U.S. GOVERNMENT END USERS: Oracle programs (including any operating system, integrated software, any programs embedded, installed or activated on delivered hardware, and modifications of such programs) and Oracle computer documentation or other Oracle data delivered to or accessed by U.S. Government end users are "commercial computer software" or "commercial computer software documentation" pursuant to the applicable Federal Acquisition Regulation and agency-specific supplemental regulations. As such, the use, reproduction, duplication, release, display, disclosure, modification, preparation of derivative works, and/or adaptation of i) Oracle programs (including any operating system, integrated software, any programs embedded, installed or activated on delivered hardware, and modifications of such programs), ii) Oracle computer documentation and/or iii) other Oracle data, is subject to the rights and limitations specified in the license contained in the applicable contract. The terms governing the U.S. Government's use of Oracle cloud services are defined by the applicable contract for such services. No other rights are granted to the U.S. Government.

This software or hardware is developed for general use in a variety of information management applications. It is not developed or intended for use in any inherently dangerous applications, including applications that may create a risk of personal injury. If you use this software or hardware in dangerous applications, then you shall be responsible to take all appropriate fail-safe, backup, redundancy, and other measures to ensure its safe use. Oracle Corporation and its affiliates disclaim any liability for any damages caused by use of this software or hardware in dangerous applications.

Oracle, Java, and MySQL are registered trademarks of Oracle and/or its affiliates. Other names may be trademarks of their respective owners.

Intel and Intel Inside are trademarks or registered trademarks of Intel Corporation. All SPARC trademarks are used under license and are trademarks or registered trademarks of SPARC International, Inc. AMD, Epyc, and the AMD logo are trademarks or registered trademarks of Advanced Micro Devices. UNIX is a registered trademark of The Open Group.

This software or hardware and documentation may provide access to or information about content, products, and services from third parties. Oracle Corporation and its affiliates are not responsible for and expressly disclaim all warranties of any kind with respect to third-party content, products, and services unless otherwise set forth in an applicable agreement between you and Oracle. Oracle Corporation and its affiliates will not be responsible for any loss, costs, or damages incurred due to your access to or use of third-party content, products, or services, except as set forth in an applicable agreement between you and Oracle.

Contents

Preface

Change Record	xii
Documentation accessibility	xii
Related resources	xii
Diversity and Inclusion	xii
Access to Oracle Support	xiii

1 Entering Data

Understanding the Data Entry Process	1-1
DCI Structure	1-2
Entering CRF Data in a DCI	1-3
Accessibility	1-3
Logging In CRF Header Information	1-4
Completing the Initial Log-In	1-4
If Your Header Information Fails to Validate	1-5
Completing the RDCM Window	1-5
Logging In DCMs	1-5
If You Cannot Complete All DCMs	1-6
First-Pass Data Entry	1-6
Initial Login and Data Entry	1-7
Validating Data Entry	1-8
Univariate Validation	1-8
System Responses to a Univariate Validation Failure	1-8
User Responses to a Univariate Validation Failure	1-9
Indicators of an Existing Discrepancy	1-9
Group and Form Validation	1-9
Second-Pass Data Entry	1-10
Reconciling Differences Between First- and Second-Pass Data	1-11
Resolving First-Pass/Second-Pass Comparison Failures	1-12
Resolving Duplicate or Missing Records	1-13
Performing Comparison Reconciliation	1-13
Making Adjustments During Data Entry	1-14

Enrolling a Patient	1-14
Transferring Patient Data	1-14
Handling Unplanned Events	1-16
Changing Tasks	1-16
Reviewing the DCI History	1-16
Audit Trail Window	1-17
How the System Stores the Audit Trail	1-17
Modifying DCIs	1-18
Process the Reason for Change Window	1-19
Changing Header Information	1-19
Updating Accessible Data	1-20
System Validations Performed During Update Mode	1-20
Performing a Privileged Update	1-21
Modifying or Deleting Locked RDCIs and RDCMs	1-21
To Modify Accessible RDCIs	1-21
To Delete Logged-in RDCIs	1-21
Viewing Data	1-22
Scanned Image	1-22
Browse	1-22
Browse the Audit Trail	1-23

2 Customizing Data Entry Windows

Sequencing Data Entry	2-1
Query Sequencing	2-1
DCI Book Sequencing	2-1
Completing DCIs from the DCI Book	2-2
Patient Enrollment	2-2
Using DCI Books	2-3
Tracking Page-Level Information	2-3
Oracle Clinical Management of Unplanned DCIs	2-4
Applying Page Statuses	2-4
Tracking Changes to a Page	2-5
Navigation	2-6
Field Navigation	2-6
Normal Field Navigation	2-6
Auto Skip Navigation	2-7
Conditional Navigation	2-7
Other Navigation Features	2-8
Group Navigation	2-8
Display Received DCM Window	2-8

Exit/Autosequence Behavior	2-8
Comments Permitted in DCIs	2-10
Investigator Comments	2-10
Operator Comments	2-11
Physical Field Attributes	2-11
Color Indications on Data Entry Fields	2-11
Date and Time Field Formats	2-12
Using Long Fields	2-13
Modify Audit Comment	2-13
Value-Setting Features	2-13
Default Values	2-14
Single Default Values	2-14
Repeating Default Values	2-14
Second-Pass Sight Verification	2-14
Lists of Values	2-15
Insert/Delete Record in a Question Group	2-15

3 Tracking DCMs

About DCM Tracking	3-1
How Oracle Clinical Tracks DCMs	3-1
The Study Schedule	3-1
How Optional Visits Interact with DCM Tracking	3-2
How Termination Visits Interact With DCM Tracking	3-3
DCM Tracking Tools	3-4
Maintain Missing DCMs Window	3-5
DCM Detail Tracking Matrix Report	3-5
How to Use This Report	3-6
Report Parameters	3-6
Data Entry Statuses	3-8
RDCM Validation Statuses	3-9
Not-received DCM Statuses	3-9
Missing and Overdue DCMs Report	3-10
Investigator Corrections and Missing Pages Report	3-11

4 Using the Discrepancy Database

About the Discrepancy Database	4-1
Discrepancy Types	4-2
Example: Using Discrepancies to Clean Data	4-3
Using Batch Validation	4-3

Batch Validation Process	4-5
Locking Mechanism	4-6
Running Batch Validation	4-6
Running TMS Validation	4-7
Creating and Activating Resource Groups for Batch Validation	4-7
Executing a Single Procedure	4-7
Using Profiles	4-8
Selecting a Profile	4-8
Refining Profile Criteria	4-9
Changing a Profile	4-9
Temporary Changes	4-9
Permanent Changes	4-9
Creating New Profiles	4-10
Using the Maintain Discrepancy Database Window	4-11
Single-Record View	4-11
Multi-Record View	4-13
Maintain Discrepancy Database Window Fields	4-13
Changing Discrepancy Display Layout and Filtering the Data Displayed	4-17
Changing the Display of Discrepancy Information	4-17
Filtering Discrepancy Information	4-18
Changing the Filter Values	4-20
Querying Within the Filter Limitations	4-20
Viewing Univariate Discrepancies' Related Discrepancies	4-20
Viewing Multivariate Discrepancies' Responses	4-21
Viewing a Discrepancy's History	4-21
Viewing a Discrepancy's Internal Comment History	4-22
Managing Discrepancies	4-22
Discrepancy Status Codes	4-23
System Status Code	4-23
Review Status Code	4-23
Resolution Status	4-24
Review Status Workflow Example	4-25
Browse and Update Patient Data	4-25
Entering Manual Discrepancies	4-26
Including CRF Page Numbers With Discrepancies	4-27
Maintaining Data Clarification Form (DCF) Information	4-27
Modifying Groups of Discrepancies	4-27
Selecting a Group of Records to Change	4-27
Choosing a Change Type	4-28
Group-Updating Review Status	4-28
Group-Updating CRF Page Numbers	4-29

Group-Inserting Standard Text	4-29
Group-Marking for Passive Review	4-30
Creating a DCF for a Hand-Selected Group of Discrepancies	4-32
Using the Test Discrepancy Database	4-33

5 Using Data Clarification Forms

Description of Fields	5-2
Creating DCFs	5-3
Adding Multivariate Discrepancy's Procedure Variables to a DCF	5-4
Adding, Removing, and Editing a DCF's Discrepancies	5-5
Adding a Discrepancy to a DCF	5-5
Removing a Discrepancy from a DCF	5-5
Editing Resolution and Comment Text	5-6
Maintaining DCF Discrepancy Query Details	5-6
Tracking DCF Pages	5-6
Setting the DCF Status	5-7
Changing the DCF Status from the Maintain DCFs Window	5-8
Changing the DCF Status When Printing the DCF Report	5-9
Changing the DCF Status by Changing DCF Page Statuses	5-9
Printing DCFs	5-9
DCF Print Status	5-10
About the Parameter New DCF Status to Assign	5-11
Troubleshooting: Unable to Print DCF	5-11
Checking Owning User Account Through Oracle Clinical User Interface	5-12
Checking Owning User Account Using SQL	5-12
Deleting DCFs	5-12

6 Making Mass Changes

About Mass Changes	6-1
Types of Mass Changes	6-2
Defining a Mass Change Specification and Its Criteria	6-3
Defining the Mass Change Specification	6-3
Naming and Describing the MCS	6-3
Defining the Scope of the Records to be Changed	6-4
Saving the Mass Change Specification	6-5
Defining Candidate Data Set Criteria	6-5
CDS Criteria Examples	6-5
CDS Criteria Syntax	6-6
CDS Criteria Definition Rules	6-8

Counting CDS Records	6-8
Copying a Mass Change Specification	6-8
Creating and Modifying the Candidate Data Set	6-9
Viewing the CDS	6-9
Rows	6-10
Columns	6-10
Status	6-10
Changing the Display and Processing Order	6-10
Example	6-11
To Reorder the Display and Processing Order:	6-11
Clearing a CDS	6-11
Correcting Records	6-11
Making Mass Changes: Group Updating	6-12
Specifying Group Update Changes	6-12
Excluding Records from the Group Update	6-13
Running the Group Update on the CDS	6-14
Testing that the Changes Are Valid	6-14
Printing a Report of the CDS Changes	6-15
Viewing Group Update Histories	6-15
Applying the Changes to the Database	6-16
Soft-Deleting RDCIs	6-16
Changing Individual Records in the CDS	6-17
Closing a Mass Change Specification	6-18

7 Batch Loading Data

Setting Up for Batch Data Loading	7-1
Defining a Rollback Segment	7-1
Defining and Using Format Masks	7-2
STANDARD Mask Format	7-2
User-Specified Formats	7-4
Normalized Lab Data	7-6
Batch Data Load Stages	7-6
Load	7-6
Prepare	7-7
Transfer	7-7
Standard Batch Data Load and Out of Study Batch Data Load	7-7
Using the Batch Data Loader	7-7
Preprocessing Data Files	7-8
Subevent Number Not Supplied	7-8
Loading Data into Derived Question Fields	7-9

Creating and Viewing Data File Entries	7-10
Creating Data File Entries for Out of Study Batch Data Loads	7-10
Creating Data File Entries for Standard Batch Data Loads	7-10
Selecting Data Files	7-14
Loading Data	7-15
Troubleshooting Batch Validation	7-18
Troubleshooting the Prepare Phase	7-19
Troubleshooting the Transfer Phase	7-23
Batch-Deleting Data	7-23
Auditing Data Deletion	7-25
Data File Tables	7-25
Data Tables	7-25
Definition Tables	7-26
Layout Tables	7-26
Other Reference Tables	7-27
Reports on Audited Data Deletion	7-27
Batch Data Load Reports	7-27

8 Data Extract

About Data Extract	8-1
Data Extract Context	8-2
Default View Creation Algorithm	8-2
View Types	8-3
Rollsnaps	8-3
Access Accounts	8-3
Purging Study Access Accounts	8-4
Table-Based Views	8-4
Creating Extract Tables and Indexes	8-5
Workflow	8-6
Submit Views to PSUB	8-6
Creating SAS Views on Windows when SAS and Oracle Clinical are on Different Computers	8-7
Creating SAS Views on UNIX when SAS and Oracle Clinical are on Different Computers	8-7
Run the SAS Job Manually	8-8
Run the SAS Job Automatically	8-8
Configure Reference Codelist Values	8-8
Full and Incremental Modes	8-8
Tasks in Conduct	8-9
Validation Status and Views	8-9
For Pre-3.1-Style Study Views	8-9

For View Builder Study Views	8-10
Rules for Setting Status Variables	8-10
Create View Accounts	8-11
Query Data Extract Views	8-11
SAS Datasets	8-11
SAS Proc Reports	8-12
Data Extract View Loader	8-12
Loading External Views	8-13
File Format for Externally Loaded Views	8-13
Example 1: Oracle Format	8-13
Example 2: Oracle Format with Substitution Parameters	8-14
Example 3: SAS Format	8-14
Restrictions for Externally Loaded Views	8-15
Updating an Externally Loaded View	8-15
Deleting an Externally Loaded View	8-15

9 Security Settings for Study Conduct

Freezing and Locking Data	9-1
About Freezing and Locking Data	9-1
Freezing Data	9-2
Freezing Data by Site, Investigator, or Patients	9-3
Freezing Data by Study	9-3
Checking Frozen Status	9-3
Unfreezing Studies, Study Sites, Investigators, and Patients	9-4
Unfreezing Sites, Investigators, and Patients	9-4
Unfreezing a Study	9-5
Locking Data	9-5
Batch-Locking Data	9-5
Manually Locking RDCIs and RDCMs	9-6
Enabling and Disabling Pass 2 Required	9-7
Publish Source Data Verification Plans for All Sites	9-7
Execute Pending Patient Updates	9-8

10 Reports

Graphic Patient Data Report	10-1
Navigation and Format	10-1
Requirements	10-1
Patient Data Report Components	10-1
Page Numbering	10-2

Cover Page	10-2
Blank Workbook PDRs	10-3
Patient CRF PDRs	10-3
CRF Data Section	10-3
CRF Header Information	10-4
CRF Section Header Information	10-4
Response Data	10-4
Ancillary Data Section	10-4
CRF Creation	10-5
Approval Notice	10-5
End Notes	10-5
Extended Text	10-6
Deleted CRFs	10-6
Audit History Report	10-6
Verification and Approval History Report	10-7
Conduct Reports	10-9

Preface

This preface contains the following sections:

- [Change Record](#)
- [Documentation accessibility](#)
- [Related resources](#)
- [Diversity and Inclusion](#)
- [Access to Oracle Support](#)

Change Record

- February 2022: First version of the document.
- March 2022: Second version of the document. In this version, fixed minor typos.
- July 2022: Third version of the document. In this version, added a note under [How the System Stores the Audit Trail](#) .

Documentation accessibility

For information about Oracle's commitment to accessibility, visit the Oracle Accessibility Program website at <http://www.oracle.com/pls/topic/lookup?ctx=acc&id=docacc>.

Related resources

All documentation and other supporting materials are available on the [Oracle Help Center](#).

Diversity and Inclusion

Oracle is fully committed to diversity and inclusion. Oracle respects and values having a diverse workforce that increases thought leadership and innovation. As part of our initiative to build a more inclusive culture that positively impacts our employees, customers, and partners, we are working to remove insensitive terms from our products and documentation. We are also mindful of the necessity to maintain compatibility with our customers' existing technologies and the need to ensure continuity of service as Oracle's offerings and industry standards evolve. Because of these technical constraints, our effort to remove insensitive terms is ongoing and will take time and external cooperation.

Access to Oracle Support

Oracle customers that have purchased support have access to electronic support through Support Cloud.

Contact our Oracle Customer Support Services team by logging requests in one of the following locations:

- English interface of Oracle Health Sciences Customer Support Portal (<https://hsgbu.custhelp.com/>)
- Japanese interface of Oracle Health Sciences Customer Support Portal (<https://hsgbu-jp.custhelp.com/>)

You can also call our 24x7 help desk. For information, visit <http://www.oracle.com/us/support/contact/health-sciences-cloud-support/index.html> or visit <http://www.oracle.com/pls/topic/lookup?ctx=acc&id=trs> if you are hearing impaired.

1

Entering Data

The chapter describes the Oracle Clinical data entry process. It provides background information about the structure of the components you use to enter CRF data into Oracle Clinical, it outlines the tasks that data entry entails, and it describes the utilities you use to enter data.

This section contains the following topics:

- [Understanding the Data Entry Process](#)
- [DCI Structure](#)
- [Entering CRF Data in a DCI](#)
- [Making Adjustments During Data Entry](#)
- [Modifying DCIs](#)
- [Viewing Data](#)

Understanding the Data Entry Process

Every DCI begins with a header window, which Oracle Clinical uses to collect the information that uniquely identifies the DCI. For example, the header stores such information as the study and site names, the visit and patient number, and the visit date. The system provides some of this information, and you supply other items during initial data entry. When the system validates all of the header information, one or more DCMs displays. Each DCM is a logical grouping of questions collected together at a visit. The minimum configuration for a DCI then, is the header information plus one DCM.

When data entry occurs, your organization has defined a set of *Data Collection Instruments* (DCIs) that you use to collect the data that is saved, or committed, to the study database. Each DCI is modeled on the Case Report Forms (CRFs) that are utilized in the study to collect data at the clinical sites. The DCI is comprised of an informational section, which holds information about the data, such as the patient number and visit date, and one or more question section, which are named *Data Collection Modules* or DCMs.

1. Log-in the DCI header
2. First-pass data entry
3. Second-pass data entry

Entering a single CRF in Oracle Clinical is also a two-stage process: entering the header information, and entering the data. This process can be a single operation or separated into two. If a second pass is required, then after the first-pass data is validated the DCI can be invoked in second-pass data entry mode.

DCI Structure

DCIs are created prior to the data entry stage. However, since DCIs are the basis in Oracle Clinical for capturing the CRF information, this section illustrates several possible examples for DCI creation.

Consider the case of a study that requires vital signs, a blood chemistry workup, and a urinalysis performed at each visit for 3 visits. The possible configurations for building the necessary DCIs are numerous. Beginning with three component DCMs, one containing vital signs questions, one containing blood chemistry questions, and one containing urinalysis questions, there are still many possible sets of DCIs, three of which are illustrated below.

Example 1:

Each DCI includes a single DCM. Therefore, entering the data for each visit requires three DCIs.

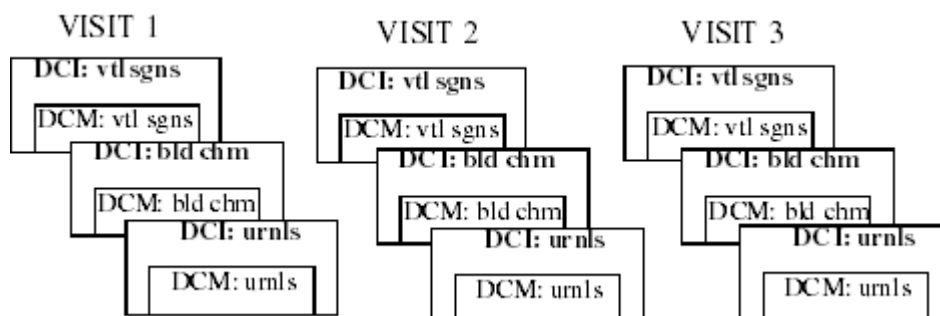

Example 2:

One DCI per visit that includes all three DCMs. Therefore, entering the data from each visit requires a single DCI.

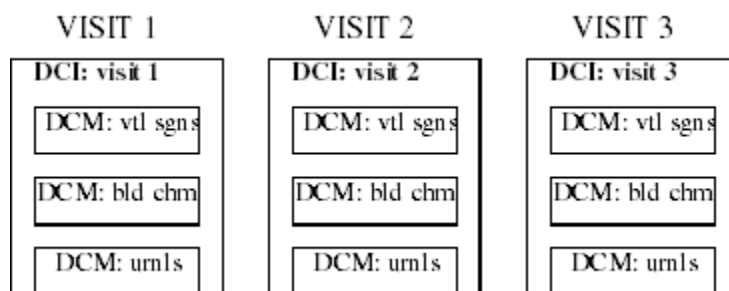

Example 3:

One DCI to collect the vital signs for all visits, and a separate one for both of the other DCMs. Therefore, entering the data from each visit requires two DCIs, and one would be ongoing through the study.

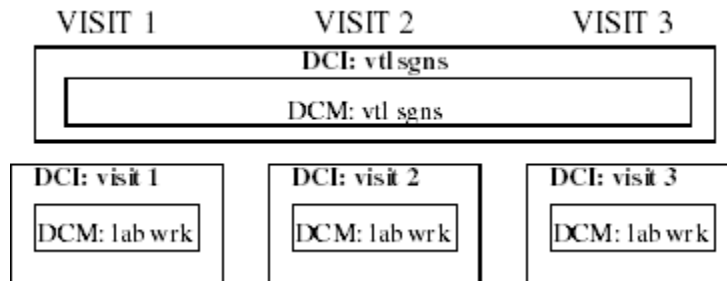

Entering CRF Data in a DCI

When a CRF is received for data entry, its associated DCI is "logged into" Oracle Clinical. **Logging in** means that you enter the header information and Oracle Clinical validates it. You can log in a group of CRFs, without entering data, or you can log in and start first-pass data entry for a single CRF. In either case, a DCI is available online for data entry after it is logged in.

This section contains the following topics:

- [Accessibility](#)
- [Logging In CRF Header Information](#)
- [First-Pass Data Entry](#)
- [Initial Login and Data Entry](#)
- [Validating Data Entry](#)
- [Second-Pass Data Entry](#)
- [Reconciling Differences Between First- and Second-Pass Data](#)

Accessibility

Oracle Clinical assigns a status to each DCI, which indicates its stage in the data entry process. The system displays the status each time you open the DCI. (The status of the DCI is visible in the Status field of the DCI header.) Based on the status and the occurrence of batch validation, the system designates the accessibility of each DCI. Accessibility determines how certain other functionality proceeds. Specifically, auditing of data changes is directly affected by the accessibility of a DCI.

There are three "levels" of accessibility:

- not accessible
- internally accessible
- externally accessible

A DCI is not accessible until it becomes internally accessible. This means that until the DCI becomes accessible, the system permits you to enter and update data using the Initial Log-in and the first- and/or second-pass data entry windows. Also, the system does not prompt you for a change reason when you do make updates.

When a DCI reaches the entry complete status, it becomes internally accessible. This status is dependant on the definition of the DCI, specifically, whether single- or double-pass data entry is required. For a single-pass document, the system defines the DCI as internally

accessible when it is Pass 1 Complete status. If you want to update a DCI that is internally accessible, you use the Update window. If you want to update the DCI header data, you use the Key Changes window. When you make changes to the data, the system displays the Audit Change Reason window, which prompts you select a change reason and include an explanatory comment, if necessary.

When an internally accessible document undergoes batch validation, it becomes externally accessible. This level of accessibility allows the document to be made available to users out the data entry group.

The following sections describe the process of entering a CRF into Oracle Clinical. They provide an overall picture of the process and understand many of the tasks. To more fully understand the features of working in the Data Entry modes, refer to the *Oracle Clinical Administrator's Guide*.

Logging In CRF Header Information

The first step in entering a CRF into Oracle Clinical is logging in the study or header information. To initiate this action, select **Data Entry**, then select **Initial Log-In**. If you have not yet selected a study, you are prompted for one now. If the study has a DCI Book, a new DCI Book window opens. See [Using DCI Books](#) for instructions on entering data using a DCI book.

If the study does not have a DCI Book, the log-in window displays.

The actual window you see may be different because the field locations and prompts are customizable. However, the type of information being collected should be similar. The status field at this stage displays "not complete."

See the following topics:

- [Completing the Initial Log-In](#)
- [If Your Header Information Fails to Validate](#)
- [Completing the RDCM Window](#)
- [Logging In DCMs](#)
- [If You Cannot Complete All DCMs](#)

Completing the Initial Log-In

To complete the Initial Log-In window:

1. Complete the **Patient** field, using the list of values (LOV) if you want.

When you complete the Patient field first, the system will automatically complete the **Investigator** and **Site** fields, if the patient is enrolled.

Depending on the value of the Unrolled Patient Alert setting, the system may present a warning window if the patient is not enrolled.

2. Complete the remaining unfilled fields.
3. Change any populated fields that are incorrect for the situation.

You should be able to change data in any field, unless the field has been protected from updating. If this is the case and you must change the entry, talk to your supervisor.

4. Select **Save** or **Next Block**, or tab out of the final field, to initiate the validation process.

The header should successfully validate unless you have failed to complete a mandatory field or if the information you entered duplicates other RDCIs in the system. For additional information on these situations, read the section [If Your Header Information Fails to Validate](#).

After the header information validates successfully, one of the following things happens:

- A RDCM window appears directly below the header.
- An associated DCM window displays in the area below the header.
- The window clears in preparation for a new entry.

Each of these options is described separately. If the third choice occurs, complete all the required header fields, then move to first-pass entry.

If Your Header Information Fails to Validate

If the header information has failed to validate because of a missing field, Oracle Clinical returns a message describing which field to complete. For example, a missing date results in the message "DCI Date must be entered."

If the validation failure occurred as a result of creating a duplicate record a different message box offers the following options:

- **Update Existing**—the Received DCI window displays the existing DCI record in the correct mode to allow you to make changes to the saved data, such as correcting an incorrect planned event or DCI date. You may not be able to operate in this mode, because it requires special permissions.

Because Update Existing changes the keys, the system creates a new record version for audit/snapshot purposes.

- **Cancel**—the Received DCI window displays in the state it was in before it was processed. You can change the values on the window to proceed with your work.

Completing the RDCM Window

In most cases, when the header information validates successfully, Oracle Clinical either clears the window so you can log in another DCI, or proceeds immediately to a required DCM. In some instances, however, the system requires some contextual information to proceed. To obtain this information, Oracle Clinical presents a small window that displays immediately below the header.

The fields at the very left of the window indicate how many panels there are to complete—for example, one of two.

Logging In DCMs

This phase logs in the DCMs associated with the Received DCI. Depending on the study definition, all fields may be defaulted from information on the DCI, in which case this phase does not require any user input.

However, the study definition may require the input of one or more of the following DCM-level fields: **Qualifying Value**, **Clinical Planned Event**, **Sub-event Number**, **DCM Date and Time**, or **Lab Name**. If any of these fields requires user input, the **DCM Log-In** phase is also required.

If You Cannot Complete All DCMs

If you do not complete all the DCMs in a DCI during one session, the status of the DCI is set to pass 1 started. Within the DCI, the status of each completed DCM is set to pass 1 complete, and the status of each incomplete DCM is set to pass 1 started. When you query RDCIs for first-pass data entry, the system selects DCIs with a status of pass 1 started by default.

First-Pass Data Entry

Select the **First-pass** menu option to complete the initial entry of the data from a Case Report Form (CRF). Before entering the CRF data into the DCI the header information must be logged in and the status of the DCI marked "Received." DCIs in this state are sometimes referred to as Received DCIs, or RDCIs. If your study is set up to accommodate it (the Allow First Pass from Login flag is checked in the Maintain Study States window. To access it, select **Conduct**, then **Security**, then **Clinical Study States**), you can choose to do the data entry in the same operation as logging in the header or as a separate operation.

To complete first-pass data entry as a separate operation:

1. Select **Data Entry** then, select **First-Pass Entry**.
2. Find the RDCI to complete:
 - a. Complete the fields to locate the appropriate RDCI, such as Patient and Visit.
 - b. Execute the Query.
 - c. If the query finds multiple RDCIs, use **Next Record** to locate the right one.

The system returns only RDCIs with a status of received or pass 1 started.

If a DCI book displays, it completes some fields automatically from the row that is highlighted. If you need a different DCI book, you can place your cursor in the Book field, invoke a list of values, and choose a different one.

3. Select **Next Block** to invoke the first DCM.

The system displays the RDCM window under the RDCI header window. If there is more than one RDCM for the RDCI (see the indicator 1 of X in the first line of the RDCM window), scroll to the RDCM for which you want to enter data, using **Next Record** and **Previous Record**.

4. Select **Next Block** to move to the data entry window for the given RDCM. Oracle Clinical validates the following criteria:
 - Patient record is not frozen.
 - Received DCI is not locked.
 - Data entry form for the DCM is ready for data entry.

The system also checks that the RDCI and its RDCMs are of the appropriate status for the First-Pass Data Entry task. Standard starting statuses for performing first-pass data entry are received and pass 1 started, and the default behavior of the system is to query only RDCIs having these statuses.

You can explicitly query for a later-than-standard status if the accessible timestamp for the RDCI is more recent than the last time batch validation was executed for the study. This restriction guarantees that data that has become

available for outside access (externally accessible data) cannot be modified except in Update mode (see [Updating Accessible Data](#)).

 **Note:**

For DCMs that have had PASS 1 completed, you are not allowed to modify a DCM and the data for the DCM unless all of these conditions apply:

- you are the same person who entered it
- you are modifying the DCM or its data within the time frame specified by the long value of the JUSTENTERP1TIME row in the reference codelist OCL_DE_CONFIG (Refer to the *Oracle Clinical Administrator's Guide*.)
- either PASS 2 is required or, if PASS 2 is not required, the document has not been batch validated. Note that the system populates the accessible time for documents that do not require PASS 2.

The cursor is positioned in the first field available for data entry. Default values, if they exist, are displayed in each field.

5. Enter data from the CRF into the appropriate fields.

Respond to any univariate validation failures as described in the section [Validating Data Entry](#).

 **Note:**

If a field contains the word "ATTACHMENT" in uppercase followed by a version number and text, it represents an Extended Text Question that supports up to 10,000 characters. You cannot view the rest of the text or enter or update the response here. You can enter and update responses to these questions only in Oracle Clinical Remote Data Capture (RDC) Onsite.

If you are unable to enter text in an empty field, it may be because it is an Extended Text Question.

6. To complete first-pass entry, either **Save** or **Exit**.

If you have made changes, the Changes Pending dialog box offers the options:

- **Cancel** – Places you back in Data Entry and allows you to continue.
- **Discard** – Exits the window and discards all pending changes.
- **Save Incomplete** – Saves pending changes, and exits the window with the RDCM in an incomplete state with a status of pass 1 started.

Initial Login and Data Entry

To complete first-pass data entry, together with logging in the header:

1. Select **Data Entry** then, select **Initial Log-In and Entry**.
2. Follow the steps in the section titled [Logging In CRF Header Information](#), then proceed with Step 3.

When you perform initial log-in and first-pass entry in the same operation, the document number field is filled in following log-in and remains there for your reference. If you do the operations separately you do not know the document number when it is system-generated.

Validating Data Entry

To initiate form-level validation on the DCM data, select **Save**.

If the validation succeeds, Oracle Clinical invokes the next RDCI window, or the next Data Entry form—depending on the setting of the autosequence user preference. For more information on the implication of setting autosequence, see [Exit/Autosequence Behavior](#).

Oracle Clinical validates data entered to ensure conformance with conditions specified during the data definition phase.

For an overview of how batch validation works across Oracle Clinical, see the Executing Batch Validation chapter in the *Oracle Clinical Creating a Study* manual.

See the following topics:

- [Univariate Validation](#)
- [System Responses to a Univariate Validation Failure](#)
- [User Responses to a Univariate Validation Failure](#)
- [Indicators of an Existing Discrepancy](#)
- [Group and Form Validation](#)

Univariate Validation

As the cursor is about to leave a response field, Oracle Clinical validates the data entered in the field, checking for each of the following criteria:

- Value is entered where response has been defined as mandatory.
- Length of value is less than or equal to the definition.
- Decimal precision for numeric fields is less than or equal to the definition.
- Data type (character, number, date) is correct.
- Dates are at least as complete as the date type requires.
- Value for a DCM question with a discrete value group (DVG), including an external DVG (thesaurus), is valid.
- Value falls within the upper and lower bounds, if bounds exist, for numeric, date, or time fields.

System Responses to a Univariate Validation Failure

If the **Univariate Validation Failure Alert** configuration setting is disabled, and the Univariate Beep user preference is disabled, you are working in "silent" mode. The system creates a discrepancy for the error, but does not notify you.

If the Univariate Validation Failure Alert configuration setting is enabled, the system displays the Univariate Validation Failure window. You must respond to this window

before the system allows you to continue to the next field (refer to [User Responses to a Univariate Validation Failure](#)). The window tells you what kind of univariate validation failed. If the Univariate Beep user preference is enabled, the system also beeps to indicate the error.

User Responses to a Univariate Validation Failure

To respond to the Univariate Validation Failure window, do one of the following:

Save—acknowledges that you know about the error, but you entered it exactly as typed and do not want to change it. A discrepancy is created in the discrepancy database. Enter a comment about the discrepancy in the **Comment** field, or type ### in this field to populate it with a description from the reference codelist discrepancy type code. This description corresponds to the type of univariate discrepancy.

Cancel—acknowledges that you may have entered the data incorrectly and want to re-enter the value. The data entry window is re-displayed, with your cursor at the beginning of the problem field. No discrepancy is created.

Indicators of an Existing Discrepancy

Several display characteristics indicate that a discrepancy exists for a field. These indicators display in all entry modes except those where the operator is explicitly blinded to the presence of univariate validation failures.

- blue—indicates an existing discrepancy
- red—indicates multiple discrepancies, or a discrepancy plus an Investigator comment
- (<Univ.>) displayed in the title bar of the data entry window—univariate discrepancy lamp, indicating a discrepancy

You can display a pop-up window with discrepancy information by invoking the Display Univariate Discrepancy function. If the Resolve Discrepancies during Data Entry configuration parameter is enabled, you can also modify the review status, comment, and mark the discrepancy as resolved.

Group and Form Validation

When a repeating DCM question group is defined, the Maximum Number Of Repeats Expected configuration parameter is set automatically. In addition, the Enforce Max Repeats flag can also be set to indicate if Oracle Clinical should enforce that specified maximum during data entry. If you try to enter more records than the number specified, Oracle Clinical either prevents entry or warns you, depending on how the Enforce Max Repeats flag is set.

Before you can save the data, Oracle Clinical performs several form-wide checks for the following conditions:

- All mandatory fields either have values or an associated mandatory discrepancy.
- In second-pass entry, all fields containing data in first-pass have data entered in second-pass.

You cannot complete second-pass entry until this criterion is met.

Second-Pass Data Entry

Second-pass data entry ensures that the data entered during the first-pass was entered correctly and verifies that it agrees with the CRF. If the study specifies that second-pass data entry is required the data is not accessible until second-pass entry is complete.

You can decide to perform second-pass data entry even if it is not required. For instance, you might do first-pass data entry when you receive faxed CRFs, and second-pass entry when the actual CRFs arrive with Investigator corrections.

If this requirement is toggled on, data becomes internally accessible after both first-pass and second-pass are complete. If this requirement is toggled off, data is "internally accessible" after second-pass is completed. Data that is internally accessible and has been batch validated is considered to be "externally accessible," which means data extract views will display the data.

The study administrator also defines two configuration settings that particularly affect the behavior of the Data Entry form in second-pass: Second-Pass Comparison Failure Alert, and Prevent Second-Pass Entry by First-Pass Operator. A second pass can require a total re-entry of each response, or may be satisfied with sight verification, depending on the DCM question definition.

To complete second-pass data entry:

1. Select **Data Entry** then, select **Second-Pass Entry** from the Oracle Clinical main menu.

If you are going directly from first- to second-pass entry, select **Change Tasks** and then Second-Pass Entry from the dialog that displays.
2. As in first-pass data entry, you can use either query or DCI book query sequencing to drive the order of the RDCIs for which you enter data.

As in first-pass, Oracle Clinical validates the following criteria:

- Patient record is not frozen.
- Received DCI is not locked.
- Data Entry form for the DCM is ready for data entry.

Standard starting statuses for performing second-pass data entry are pass 1 complete and pass 2 started.

You can only continue entry for a later-than-standard status if the accessible timestamp for the RDCI is more recent than the last time batch validation was executed for the study. This restriction guarantees that accessible data cannot be modified except in Update mode.

 **Note:**

For a PASS 2 COMPLETE DCM, the system does not permit you to modify either the DCM or its data unless both of the following conditions are present:

- You are modifying the DCM or its data within the time frame specified by the long value of the JUSTENTERP2TIME row in the reference codelist OCL_DE_CONFIG. (Refer to the *Oracle Clinical Administrator's Guide*.)
- The document is not externally accessible.

The cursor is positioned in the first field available for data entry. If a question has been defined as second-pass sight-verifiable a value is displayed in that field. All other fields lacking default values are blank. Enter data for all fields except those defined as sight-verifiable.

 **Note:**

In second-pass data entry, the data entry window initially displays the default value for repeating or nonrepeating questions, even if a different value was entered during first-pass data entry. But for default repeat values the entered value is displayed; these are considered "sight verified" by definition.

 **Note:**

If a field contains the word "ATTACHMENT" in uppercase followed by a version number and text, it represents an Extended Text Question that supports up to 10,000 characters. You cannot view the rest of the text or enter or update the response here. You can enter and update responses to these questions only in Oracle Clinical Remote Data Capture (RDC) Onsite.

If you are unable to enter text in an empty field, it may be because it is an Extended Text Question.

3. To complete second-pass entry, either **Save** or **Exit**.

If you have made changes, the Changes Pending dialog box offers the options:

Cancel—places you back in Data Entry and allows you to continue data entry.

Discard—exits the window and discards all pending changes.

Save Incomplete—saves pending changes and exits with the status of the RDCM as pass 2 started.

Reconciling Differences Between First- and Second-Pass Data

Oracle Clinical provides several ways to handle differences that arise between CRF data entered on the first pass and the second pass. These activities are usually performed by different people; also, differing permissions and configuration settings will have an effect, and handwriting is sometimes difficult to read—all of these situations are accounted for.

See the following:

- [Resolving First-Pass/Second-Pass Comparison Failures](#)
- [Resolving Duplicate or Missing Records](#)
- [Performing Comparison Reconciliation](#)

Resolving First-Pass/Second-Pass Comparison Failures

As you enter the CRF information during second-pass data entry, the system compares each input value to the response entered during first-pass data entry. If the value does not match exactly, the system responds as follows:

- If the **Second-Pass Comparison Failure Alert** configuration setting is disabled, Oracle Clinical records comparison failures without displaying the Comparison Failure window. To have the system notify you of comparison failure with a beep, enable the **Univariate Beep** user preference.

In this situation you should plan to perform a comparison reconciliation to ensure the validity of the data.

- If the **Second-Pass Comparison Failure Alert** configuration setting is enabled, the Comparison Failure window displays the values entered during Pass 1 and Pass 2. Do one of the following:
 - To accept or change the Pass 2 value, select **Cancel** to return to the **Data Entry** field.
 - To select one of the displayed values, either use the mouse to double-click on the value in that field, or use the **Next Field** and **Previous Field** keys to highlight the values in turn. When the value you want is highlighted, select **Save**.

Note:

In certain cases, the Comparison Failure window may open and display identical values for Pass 1 and Pass 2. You must select one of the values—it does not matter which one—in order for the RDCM's status to change to Pass 2 Complete.

This state occurs when the Pass 2 data entry operator first enters a response that is different from the Pass 1 response and chooses Save As Incomplete, then returns and changes the Pass 2 value to be the same as the Pass 1 value.

If you accept the Pass 2 value, the system performs univariate validation. If it detects a univariate validation failure in the new value, it displays the Univariate Validation Failure window before allowing you to proceed, just as with first-pass.

If you accept the Pass 1 value and it has a univariate discrepancy associated with it, Oracle Clinical does not re-display the Univariate Validation Failure window, but sets the field display characteristics to indicate the presence of the discrepancy (it displays with a blue background).

Resolving Duplicate or Missing Records

When entering responses to a repeating question group during second-pass data entry, you may discover that a repeat from the CRF was either omitted or duplicated during first-pass entry.

To insert an omitted line

1. Place the cursor in the first field of the repeating question group preceding the omitted line.
2. Select **Insert Record**, which inserts a blank line after the existing line.
3. Enter the omitted response row.

To delete a duplicate line

1. Place the cursor in the first field of the response row to delete.
2. Select **Delete Record**.

You cannot insert or delete repeats into a repeating question group that has protected repeating defaults. Additionally, you cannot exceed the value specified for the **Maximum Repeats Expected** parameter, if that question group has **Enforce Maximum Repeats** enabled. To help you detect the presence of extra or omitted repeats, the maximum repeat number entered in first-pass entry is displayed when you enter the repeating group during second-pass entry.

Performing Comparison Reconciliation

If second-pass data is entered with the **Second-Pass Comparison Failure Alert** parameter disabled, then any first-pass/second-pass comparison failures are saved in the discrepancy database without the opportunity to make changes. These failures must be resolved using Comparison Reconciliation mode.

To perform comparison reconciliation:

1. Select **Data Entry** then, select **Comparison Reconciliation**.
2. Access the appropriate RDCI, using either query or DCI book sequencing.

By default, in Comparison Reconciliation mode the system queries only RDCIs having the status pass 2 pending.

However, you can query explicitly for RDCIs with a pass 2 complete status, if the accessible timestamp for the RDCI is more recent than the last time batch validation was executed for the study. Setting this restriction ensures that accessible data can be modified only in Update mode.

3. Move between fields marked as failing first-pass/second-pass comparison using the special navigation function **Next Comparison Failure**. You can recognize these fields by their blue background field.
4. Display the Comparison Failure window for the Pass 1 and Pass 2 values by invoking the **Display Comparison Failure** function. As you process each field, it returns to the default field color.
5. When you have resolved all the comparison failures, select **Save**.

You can close the window before resolving all the comparison failures: select **Exit**, and choose **Save Incomplete** or **Discard**:

Save Incomplete—saves all the changes you have made. When you return, only unresolved fields are highlighted.

Discard—throws away your changes.

You are not required to perform comparison reconciliation. If you visually scan and confirm that the Pass 2 values are correct, you can skip displaying the Comparison Failure window.

Making Adjustments During Data Entry

The preceding sections have described the most direct path to entering a CRF in Oracle Clinical. Because Oracle Clinical is highly configurable, you may have had questions as you completed the data entry process described. Read the appropriate section to learn how to make these adjustments during data entry.

This section contains the following topics:

- [Enrolling a Patient](#)
- [Transferring Patient Data](#)
- [Handling Unplanned Events](#)
- [Changing Tasks](#)
- [Reviewing the DCI History](#)

Enrolling a Patient

Enrolling a patient means assigning patient information to an existing patient position. Patient positions are created during the Study Design phase of Oracle Clinical, when specific patients become candidates for enrollment in a study. You may have to dynamically enroll a patient, if you are logging in a DCI before the patient enrollment is complete.

The changes you can make to the Maintain Patient Enrollment window depend upon where you invoke it from and whether the patient record is frozen.

If you invoke the form from a Log-In window, you see the information for only the current patient. If you invoke the form by selecting **Data Entry** then, selecting **Patient Enrollment** from the main menu, the window displays the data for all patients enrolled in the study.

Transferring Patient Data

You can transfer all data (RDCIs, RDCMs, responses, and discrepancies) from one patient record number to another. You might need to do this, for example, when a patient begins as a screening patient and becomes a normal patient. You can transfer all the data at once, or continue entering data based on the original patient number.

When you transfer RDCM patient data between patient record numbers, the RDCMs must be unique. This uniqueness is enforced at the DCM level, as the combination of DCM and qualifying value must be unique at a visit—CPE and subevent—for a patient.

To transfer patient data:

1. Select **Conduct** then, select **Security** then, select **Patient Transfers**. The system displays the Maintain Patient Transfers window.

2. In the **Source Patient** field, type the ID of the patient whose data is being transferred; you can also use the list of values.
3. In the **Target Patient** field, type the ID of the patient whose record will receive the data; you can also use the list of values.
4. To continue to enter data under the original patient ID, which will then be transferred to the new record, select the **Ongoing Transfer?** checkbox. For a one-time transfer, do not select it.
 - A patient may be the target in multiple one-time transfers.
 - An ongoing transfer may have only one source and one target patient.
5. In the **Transfer Reason Code** field, either type a reason code or use the list of values to select a code from the list. This field is validated against the list of active values in the installation reference codelist RDCI CHANGE REASON TYPE CODE.
6. In the **Transfer Reason Comment** field, type an explanatory comment, if necessary. This is an optional field.

 **Note:**

The Transfer Reason Code and Transfer Reason Comment fields are required to meet 21 CFR 11 auditing requirements.

7. Click the **Save** button to commit the record.
8. Click the **Exit** button. The system closes the Maintain Patient Transfers window.
9. From the tree, select **Conduct** then, select **Security** then, select **Transfer Patients for a Study**.

The "Transfer Patients for a Study" PSUB window opens.

10. Set the value of the parameters. Both parameters accept either "Y" or "N" as values.
 - If you choose to freeze the source patient position, the system prevents further data entry to the Source Patient ID, unless the transfer type is ongoing.
 - If you choose to transfer multivariate discrepancies, the system updates the multivariate discrepancies associated with the Source Patient to reflect the Target Patient information. Otherwise, the system makes these multivariate discrepancies obsolete.
11. Click the **Submit Job** button.

The system transfers all RDCIs, RDCMs, responses, and univariate discrepancies for all source patients to their respective target patients. The choices in Step 10 are then implemented.

After Oracle Clinical successfully transfers patient data, the Transferred? box is checked and the number of RDCIs transferred is recorded in the **Transfer Comment** field in the Patient Transfers window. Check the PSUB log file for more information.

After completing the patient transfer job, the system automatically runs the incremental expectedness calculation job for all patients whose data changed. See Planning and Designing a Study in the *Oracle Clinical Creating a Study* manual for more information.

Handling Unplanned Events

Studies are usually structured in terms of planned clinical events; usually visits. Oracle Clinical manages unplanned events using the **Subevent** field. An actual event is documented by a DCI being logged in; the assigned subevent number specifies whether the DCI was a planned or unplanned visit. A planned event has a subevent number equal to zero, and an unplanned visit has a number greater than zero.

To document an unplanned visit:

1. Access the Actual Events window for the patient by selecting the **Actual Events** function.
2. Enter a comment describing the reason for the unplanned visit.
3. Select **Back** to return to the calling window.

Changing Tasks

There are two methods you can use to change from one data entry task to another:

1. Exit from the current data entry task, and select the other option from the **Data Entry** menu.
2. While in the Received DCI or Received DCM window, click **Change Task** and choose the alternative mode from the task-selection pop-up window

This choice preserves some of the key context; for instance, if you switch from Initial Log-In to Browse mode and return to Initial Log-In, the record you were working on when last in that task is re-displayed. Also any query criteria you enter in one mode are preserved in the new mode.

When changing modes using the **Change Task** function, your access privilege is controlled by the same permissions as for the equivalent main menu activity.

Reviewing the DCI History

You can review audit trail information for Received DCIs, Received DCMs, and Responses, since Oracle Clinical captures all changes to patient data and their associated CRF header records. The **Audit Trail** function can be useful for reviewing the history of changes to data in a study, as well as for documenting the correct behavior of the Oracle Clinical software during a user-acceptance validation. The Audit Trail window is query-only; you cannot make changes to data here.



Note:

The audit trail only contains changes to study data, so the addition of new records to a study is not auditable.

To review audit trail information for Received DCIs, Received DCMs, or Responses:

1. Invoke the Received DCI or the Received DCM from any data entry task.
2. Select the **Show Audit** function while in the RDCI or the RDCM window.

If the cursor is in the RDCI window when the function is invoked, the Audit Trail window shows all Received DCMs and all changed response data for the currently displayed Received DCI. If the cursor is in the Received DCM window, the Audit Trail window shows just that Received DCM, along with all changed response data and its parent Received DCI. (The Audit Trail window is not currently available from within the data entry window.)

3. When you **Exit** from this window, you return to the window that called the Audit Trail window, and you can continue normal processing.

See the following topics for additional information:

- [Audit Trail Window](#)
- [How the System Stores the Audit Trail](#)

Audit Trail Window

The Audit Trail window displays the following information:

- Received DCIs
- Received DCMs
- All changed Patient Response Data within the current received DCM

A scrollbar is displayed to the left of each block of information. If the scrollbar for the RDCI block is enabled, there have been changes to the RDCI over time. Clicking on the scrollbar displays these changes in reverse date order.

If the scrollbar for the RDCM block is enabled, there have been changes to the RDCM over time, and/or there are multiple DCMs within the DCI (for example, two patient visits are captured on a single page). Clicking on the scrollbar scrolls through these by DCM, with each RDCM shown in reverse date order. If the scrolling causes the DCM to change, patient data in the bottom block also changes.

If the scrollbar for the Patient Response Data is enabled, there are more than five changed response records to browse. Also, a horizontal scrollbar, to the right of the display, shows information that includes the Userid, Change Reason, and Comment Text for each change.

How the System Stores the Audit Trail

Understanding the audit trail display requires understanding how Oracle Clinical handles changes made to RDCIs, RDCMs, and response data. For example:

Table 1-1 Audit Trail Example Beginning Data

Date	Activity
15-JAN-1996 10:00	A vital signs DCI for Patient 27, Visit 1 is logged in and First-Pass Entry is completed.
16-JAN-1996 10:00	The patient number is changed from 27 to 21.
16-JAN-1996 14:30	Second-Pass Entry is performed. During this pass, the patient's Systolic Blood Pressure is changed from 120 to 180.
19-JAN-1996 09:00	Following confirmation from the Investigator, the patient's Systolic Blood Pressure is changed back to 120.

Changes are handled by storing versions of the corresponding RDCI, RDCM, and patient response data records. The **Entry** and **Update** fields represent timestamps of when the versions were in effect. Records for the previous example would be:

Table 1-2 Example Received DCI and Received DCI Records

Entered	Updated	DCI Name	Patient Number	Clinical Planned Event
15-JAN-96 10:00	16-JAN-96 10:00	VITALS	27	VISIT 1
16-JAN-96 10:00	-	VITALS	21	VISIT 1

Table 1-3 Example Patient Response Data

Entry Time	Update Time	Question Name	Change From	Change To	Change Reason
15-JAN-96 10:00	16-JAN-96 14:30	SYSTOLIC BP	120	180	PASS 2
16-JAN-96 14:30	19-JAN-96 09:00	SYSTOLIC BP	180	120	INV CORR

The "current" record is always designated by an Update Time displayed as blank. Also, for RDCIs and RDCMs, the audit trail consists of a copy of the entire previous record, whereas for the patient response data, the audit trail is maintained individually for each data point; for example, no audit trail records will exist for diastolic blood pressure, since this was never changed.



Note:

When you save a CRF, the date/time that is recorded in the audit history (as observed in OC, RDC, and Patient Data Reports) is the database server date/time (SYSDATE) as retrieved at the time you opened the CRF (as opposed to at the time you clicked the save button) for the data entry.

Modifying DCIs

Oracle Clinical allows you to modify a DCI after it has been logged in and data has been entered.

- Use either Key Changes or Initial Log-in to modify header fields.
- Use First-Pass Entry to modify the header blank flag, DCI comments, DCM comments, and DCM data comments.
- Use Update, Second-Pass Entry, and Reconciliation to modify DCI header comments, DCM comments, and DCM data comments.
- Use Update mode to modify response data.
- Depending on the DCI/DCM status, you can use First-Pass Entry, Second-Pass Entry, and Reconciliation to update data.

Changes to DCI/DCM in certain statuses cause the system to display the Reason for Change window. Refer to the [Accessibility](#) section for additional information.

This section contains the following topics:

- [Process the Reason for Change Window](#)
- [Changing Header Information](#)
- [Updating Accessible Data](#)
- [Modifying or Deleting Locked RDCIs and RDCMs](#)

Process the Reason for Change Window

The system displays a Reason for Change window when you update key values or response data in an accessible CRF. The graphic below depicts a typical window. The window is comprised of components that allow you to select a change reason and add an optional comment. When the window opens, a default change reason is displayed in the Change Code list box. You can either use the default value or use the list of values to select an alternative.

Figure 1-1 Reason for Change Window

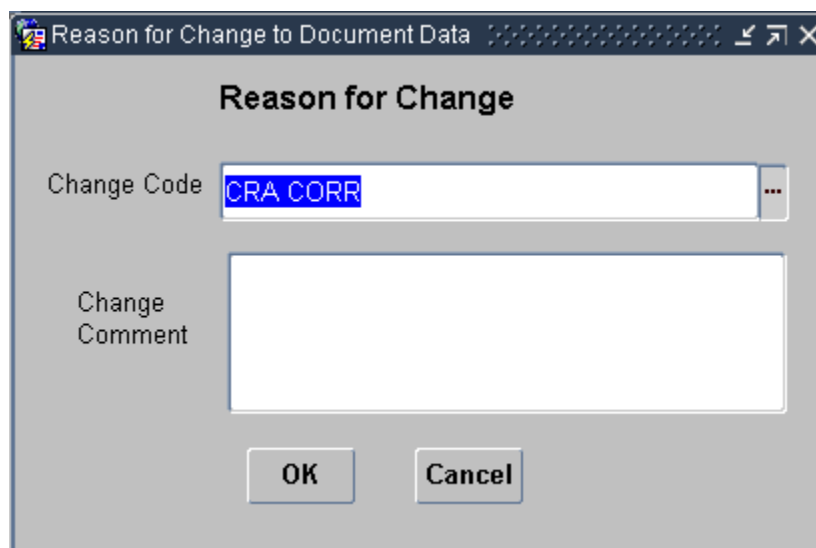

Changing Header Information

Select **Data Entry** then, select **Key Changes** to change header information for any RDCI, whether or not it is accessible. You can also use this option to log-in data. The difference between Key Changes and Log-in is that Key Changes allows you to update accessible documents.

Note that you cannot query in key changes mode. To open an RDCI you must know either the document number or information in the other fields to uniquely identify the RDCI.

To change accessible header information:

1. Select **Data Entry** then, select **Key Changes**. The data entry window opens.
2. Enter the document number or enter all key information

3. Click the **Commit** button.
4. If the document is accessible (either internally or externally), the system displays the Reason for Change window. Select a change reason code and, if necessary, type an explanatory comment in the **Change Comment** field.
5. Save pending changes.

Updating Accessible Data

When an RDCI is accessible, you can modify its data in Update mode.

To update response values in a DCM:

1. From the tree, select **Data Entry** then, select **Update**.
2. Open the appropriate RDCI.
3. Navigate to the relevant RDCM.

To update accessible data:

1. Move to the field you want to change and enter the new value.
2. Move to another field by clicking in it or by pressing **Next Field**.

If the system detects a univariate error, it displays the **Univariate Validation Failure** window before allowing you to move to the next field.

3. If the new value passes univariate validation, select a reason for the change from the list of values in the Audit Change Reason Type window.

The system displays the Reason for Change window.

4. Optionally, enter a freeform comment describing the reason for the change.
5. Select **Save** to save it and return to the Data Entry window.
6. If necessary, resolve any duplicate or missing records.
7. Select **Save** to save all changes and return to the RDCI window.

 **Note:**

You cannot change the document status in Update mode.

See the following topics for additional information:

- [System Validations Performed During Update Mode](#)
- [Performing a Privileged Update](#)

System Validations Performed During Update Mode

When you open an RDCI, the system verifies the following conditions:

- the patient record is not frozen
- the RDCI is not locked
- the Data Entry form for the DCM is ready for data entry
- the data is accessible, defined as:

- If second-pass is required for the study, status must be pass 2 complete.
- If second-pass is not required for the study, status may be pass 1 complete or higher.

Unsuccessful validations produce an error message which instructs you how to proceed.

Successful validation results in the appropriate Data Entry window appearing under the RDCI and RDCM windows. The window is populated with all the saved responses from the Data Entry process. Fields are color-coded to indicate the presence of univariate discrepancies, Investigator comments, and operator comments (manual discrepancies). For more explicit description of the color codes, read [Indicators of an Existing Discrepancy](#).

As you update a value in a response field, the system performs a univariate validation check. If it validates, the system requires a reason for the change.

Performing a Privileged Update

The update tasks and processes are exactly the same in this mode. However, if the configuration setting Privileged Update is enabled, you can make changes to locked RDCIs and RDCMs, and you can add more than the maximum number of repeats in a repeating question group, even if Enforce Max Repeats is turned on.

Modifying or Deleting Locked RDCIs and RDCMs

You can make changes to an RDCI in any log-in mode. However, if the data is locked or already access by another user, you must have access to Key Changes mode to make changes. Changes made to a Received DCI affect its associated Received DCMs.

When you delete an RDCI, the system "soft-deletes" it, which means that its status changes to REMOVED, but the record stays in the system. Oracle Clinical requires that records remain available to the system. The system considers records with the status REMOVED to be inactive.

See the following:

- [To Modify Accessible RDCIs](#)
- [To Delete Logged-in RDCIs](#)

To Modify Accessible RDCIs

1. From the tree, select the **Data Entry** then, select **Key Changes**.
2. Enter the Document Number and press the Enter key. The system displays a Forms message window with a message that the document with that number already exists.
3. In the Forms window, click the **Update Existing** button.
4. Update the necessary fields. Use **Next Block** to navigate to the associated RDCMs, where you can also make changes.
5. Save to re-validate the Received DCI and Received DCMs.
6. Exit.

To Delete Logged-in RDCIs

1. Select **Data Entry** then, select **Key Changes**.
2. Enter the Document Number and press **Return**.

3. From the Forms message box that displays, select **Update Existing**.
The RDCI displays.
4. Select **Delete Record**.
The system sets the **Status** field to **REMOVED** in the RDCI and all its associated RDCMs. This makes these records inactive, but leaves them in the database.
Select **Exit** from the **Action** menu when your changes are complete.

Viewing Data

Two menu items serve this function. One, **Browse**, allows you to view a specific RDCI and RDCM data record without making changes to the data. The other possibility is an option accessible from the **Special** menu.

This section contains the following topics:

- [Scanned Image](#)
- [Browse](#)
- [Browse the Audit Trail](#)

Scanned Image

You can invoke a scanned image of the CRF you are working with, if your site has set it up. For this task the **Special** menu provides various functions, such as Invoke Image; you may also be able to select a button on the toolbar. A request to your imaging system results in the scanned image displaying in another window. You can make this happen from the Log-In, Data Entry, or Discrepancy Database Management windows, provided that your site has been set up for this option. See Interface Tables and Views in the *Oracle Clinical Application Programming Interface Guide* manual that describes enabling and customizing this feature, where instructions are intended for API programmers. Because what you display and how you arrive at the display depends on the particular implementation for your site, Oracle does not provide details on how you interact with the system.

Browse

If the configuration setting Manual Discrepancy in Browse is enabled, you can modify an existing operator comment or add a new one.

If the Browse Accessible Data configuration parameter is enabled, you can only browse accessible data. If this parameter is disabled, you can browse all data.

To browse data:

1. Select **Data Entry** then, select **Browse**.
You will be prompted to select a study, if you have not already selected one.
2. Select **RDCIs**.
Using query sequencing—RDCIs display in browse mode.
Using DCI book sequencing—use the fields in the DCI book to invoke the appropriate RDCIs.

By default, the system search includes records that are frozen, locked, and from other locations (all of which are unavailable in other tasks).

3. From the group of RDCIs presented, select **Next Block** to display the Data Entry window.

All the saved responses from the Data Entry process are displayed. Fields are color-coded to indicate the presence of unresolved univariate discrepancies, Investigator comments, and operator comments (manual discrepancies).

4. To view an operator comment, move to a color-coded field that indicates an <Oper.> lamp in the title, and select the **Operator Comment** function. If an operator comment already exists, it is displayed. If you have the appropriate privileges, you can create new operator comments, in addition to viewing existing ones.
5. Select **Save**, if you made changes.
6. Select **Exit** to leave the block.

Depending on your sequencing options and preferences, and your current entry mode, either your cursor returns to the RDCI Header window, or your cursor proceeds to the first enterable field of the next form in sequence.

Browsing data does not change the Received DCI or Received DCM status.

Browse the Audit Trail

The Browse Audit Trail window displays the history of changes to RDCIs, RDCMs and Questions. All fields are display-only, but you may want to invoke the Editor window to browse responses that are too long to display completely in the Browse Audit Trail window. Click in the response field that you want to browse, then invoke the Editor window by selecting **Data**, then select **Edit Field**. Alternatively, press Ctrl + E.

Access

Access the Browse Audit Trail window in either of the following ways:

1. From the tree, select **Conduct** then, select **Data Validation** then, select **Discrepancy Database** menu path. The system opens the Profiles for Discrepancy Management window. Select **Special** then, select **Audit RDCIs** menu command.
2. In the Browse window, with a document open, select **Action** then, select **Audit** menu command.

2

Customizing Data Entry Windows

This chapter describes the Oracle Clinical features that affect how the data entry windows appear to you and how you can work most effectively in them:

This chapter contains the following topics:

- [Sequencing Data Entry](#)
- [Navigation](#)
- [Value-Setting Features](#)

Sequencing Data Entry

You can determine the DCI sequence for entering data in two ways: by query, or by DCI book.

This section contains the following topics:

- [Query Sequencing](#)
- [DCI Book Sequencing](#)
- [Using DCI Books](#)
- [Tracking Page-Level Information](#)

Query Sequencing

Query sequencing lets you retrieve RDCIs by specifying field values that Oracle Clinical uses as selection criteria. The retrieved RDCIs are sorted in the order specified with the preference, RDCI Sort Order. The value choices are:

- Document Number
- Patient - Visit - DCI Name - DCI Date
- Entry Order

You cannot use query sequencing when you are working in the Initial Log-In or Initial Log-In and First-Pass Entry tasks, since query sequencing works only in purely data entry modes.

DCI Book Sequencing

When DCI book sequencing is enabled, you can automate and enforce the order in which DCIs are processed, stepping through the specified range of pages in the DCI book in ascending page order.

See the following:

- [Completing DCIs from the DCI Book](#)
- [Patient Enrollment](#)

Completing DCIs from the DCI Book

In Initial Log-In and Entry, the DCI and visit values default from the DCI book, clearing the DCI date whenever the visit changes, and clearing the patient whenever the DCI book reaches the end of its sequence.

In modes that query existing RDCIs, such as first- or second-pass entry, Browse, or Update, you must query against an existing patient position to exercise DCI book sequencing.

Autosequencing Through DCI Books

When autosequencing in modes that query existing RDCIs, the auto-stepping continues automatically to the next Received DCI that meets the task criteria, or until the end of the DCI book sequence is reached. For example, in first-pass entry, a query against Patient 1 brings back all DCI book pages for Patient 1 with a status of Received or Pass 1 Started, and skips pages not matching these statuses. The book is stepped through sequentially, but only returns pages whose status is appropriate to the current task.

Autosequence is turned on by default in first-pass and second-pass data entry; in other modes it is turned on, so that manually selecting RDCIs is the default. You can turn autosequencing on and off by selecting Autosequence from the Special menu. It is a toggle-type control; if you are in a mode where Autosequence is on by default, select Autosequence to turn it off, and select it again to turn it back on.

Manually Stepping Through DCI Books

When manually stepping through a DCI book, you can select any DCI book page or indicate that you want to step to the next page.

To enter all the DCIs in order, click the RDCI window to enter the data from the first DCI in the book. Oracle Clinical will process each DCI in order.

To enter a subset of DCI book pages, enter the number of the first page in the **Start Page** field of the DCI Book window, and the number of the last page in the **End Page** field. Then click the RDCI window.

To enter a single DCI from the DCI book, click the **DCI Book Page** field that you want to enter, and then click the RDCI window.

Patient Enrollment

DCI book sequencing is based on patient associations. When you are working in Data Entry modes that query existing received DCIs, such as first- or second-pass entry, Browse, or Update, you must query against an existing patient position to utilize DCI book sequencing. If you perform a query and do not fill in the **Patient** field, DCI book sequencing does not occur, even if DCI book sequencing is enabled.

If you have the proper privileges, you can associate patients to a DCI book in the **Design** subsystem's Maintain Patient Positions window or the **Data Entry** subsystem's Maintain Patient Enrollment window.

In each of these windows, the field **DCI Book Name** establishes the name of the DCI book to associate with this patient position. A List of Values is available. If no DCI Book name is associated with a particular patient position, then Oracle Clinical uses either

the DCI book currently used in data entry or the default DCI book assigned to the study when no DCI book is used.

The field is protected if production data has been entered for that patient.

Using DCI Books

Note:

The Page Tracking feature has been deprecated from Oracle Clinical release 5.4 onward. However, pre-existing studies created on earlier Oracle Clinical versions with Page Tracking already enabled will continue to function as previously configured, hence the associated documentation pertaining to this use-case has been retained as below. This content is subject to be removed in future releases.

If your site enforces the use of DCI books by enabling the study configuration parameter **Initiate DE Session Using DCI Book**, then the study default DCI book displays automatically when you select an option from the **Data Entry** menu. DCI books help you organize the DCIs required for a study. You can put all required DCIs in one book or use several.

If your site has enabled CRF page tracking, then the use of DCI books is required. Page tracking is defined through DCI books. Even if CRF page tracking is enabled for a study, you can turn it off for individual DCIs.

Note:

In a flexible study, where not all CRFs or visits are required for every patient, there is no indication in Oracle Clinical data entry of whether or not a visit or DCI is expected for a particular patient--unlike Oracle Clinical's Remote Data Capture (RDC) Release 4.6+, where visits and CRFs are displayed and CRFs are enterable only if they are expected.

Tracking Page-Level Information

Note:

The Page Tracking feature has been deprecated from Oracle Clinical release 5.4 onward. However, pre-existing studies created on earlier Oracle Clinical versions with Page Tracking already enabled will continue to function as previously configured, hence the associated documentation pertaining to this use-case has been retained as below. This content is subject to be removed in future releases.

Page tracking actually happens at the DCI level, since the DCI is the online version of the CRF. As you enter data into an RDCI, Oracle Clinical automatically translates that activity into page-level information, if CRF page tracking is enabled.

When you log in a DCI and it is validated, Oracle Clinical creates its pages based on your specifications. It stores a page number and a page-level status. The page numbering scheme is derived from your definition for planned pages. DCIs that do not appear in the DCI book, or DCIs that appear in the DCI book but for another event, use the unplanned numbering scheme. You can edit both the page numbering scheme and the page status. Oracle Clinical maintains a history of these changes, which you can display for that DCI.

See the following:

- [Oracle Clinical Management of Unplanned DCIs](#)
- [Applying Page Statuses](#)
- [Tracking Changes to a Page](#)

Oracle Clinical Management of Unplanned DCIs

When CRF page tracking is enabled for the study, the DCI definition includes information to specify the expected number of pages, as well as a numbering scheme to use for both planned and unplanned DCIs in the book. A DCI is regarded as planned or expected if it is in a DCI book, has a clinical planned event assigned, and an actual event number of zero. Anything else is regarded by the system as unexpected.

Unplanned Scenarios:

Oracle Clinical tries to find the last page of the *relevant* DCI book for the specified visit. Oracle Clinical adds one unit to that page number, using the unplanned numbering scheme for the specified DCI. If that page number already exists in the book, Oracle Clinical assigns a temporary page number that consists of an "x" concatenated with a sequence number.

If there is no entry in the DCI book for that visit, Oracle Clinical finds the last page of the book and adds one unit, using the unplanned numbering scheme for that DCI.

A *relevant* DCI book is defined as follows:

- a book assigned to a patient
- if no book has been assigned to a patient, the book used to sequence the log-in function
- if no book is used to sequence the log-in function, the default book defined at the study level

Applying Page Statuses

To check on the status of the pages in a DCI:

1. Select a Data Entry task.

You cannot change the information in the block if you have gone into the form from the **Browse** task of **Log-In**.

2. From the **Special** menu, select **Maintain Page Tracking Status**.

Oracle Clinical displays a form with the following fields:

Book Page the page number of the physical page in the CRF.

Page Status one of the status choices displayed in the table below. If the field is completed by the system, Oracle Clinical chooses the status that matches the status of the DCI. If the **Blank** field is set to Y, then the status of all pages is set to blank. You can manually change the status of any page, using the list of values from the **Help** menu. For example, if one page of a CRF cannot be located, you can set the status to missing, then perhaps add information in the **Comment** field.

Has Data? if any data is recorded on the page, this box is automatically checked.

Comment an optional field for comments related to the page.

By default, Oracle Clinical provides the following statuses that apply to CRF page tracking and appear in the **Page Tracking** field:

Table 2-1 List of Values for Page Status

Status Value	Description
RECEIVED	Page has been received.
UNKNOWN	Page has no data
MISSING	Page has not been received.
BLANK	Page has been received with no data.
PRESENT	Page has been received with no data and Oracle Clinical did not mark it as blank
PASS 1 COMPLETE	Pass 1 has been performed on this page.
PASS 2 COMPLETE	Pass 2 has been performed on this page.
REMOVED	Page has been removed by the system.

The following restrictions are in effect if you are trying to change the status displayed in the **Page Tracking** field:

- unknown can only be changed to missing or present
- status cannot manually be changed to Received, Pass 1 Complete, Pass 2 Complete, Removed, Blank
- status of Received, Pass 1 Complete, Pass 2 Complete, and Removed cannot manually be changed.

You can modify this list of available statuses, by customizing the ChangePageStatus function provided in the ocl_client_pack. Currently this function is empty and returns the string dummy. Whenever the page status changes, Oracle Clinical calls the user-defined function ChangePageStatus. If it returns the string dummy, Oracle Clinical performs some status validations. If the string has a different value, indicating that the function has been customized, these validations are not performed.

Tracking Changes to a Page

In tracking the status of a page, you can go a step further and actually look at the history of changes to that page.

To check the history of a page:

1. From the Page Tracking Status block, click the **History** button. Oracle Clinical displays a form with the following fields:

Book Page (display only) the page number of the physical page in the CRF.

Page Status (display only) one of the status choices displayed in the table above. If the field is completed by the system, Oracle Clinical chooses the status that matches the status of the DCI.

Has Data? if any data is recorded on the page, this box is checked.

Comment an optional field for comments related to the page.

Created By a status field maintained by Oracle Clinical to track each individual making a change. It is display-only and tracks based on user IDs.

Created Date displays the date and time when the change was made.

2. Click **Back** to return to the previous block.

Navigation

The section explains the unique navigation techniques available during data entry. Navigation in Data Entry is different from navigation in the rest of Oracle Clinical, since the underlying structure of the Data Entry windows is different from the rest of the system.

Most of the special functions described in this section can be accessed through the menus, but many functions also have icons on the toolbar or function key equivalents. To see a function key mapping for your keyboard, select **Help Key Definitions** from the **Special** menu. In this manual, all special functions are denoted in square brackets, for example, [Next Field].

The behavior of some navigational features can be controlled by configuration settings and user preferences.

This section contains the following topics:

- [Field Navigation](#)
- [Other Navigation Features](#)
- [Comments Permitted in DCIs](#)
- [Physical Field Attributes](#)

Field Navigation

When operating in data entry blocks, you can navigate between fields as described in the following sections:

- [Normal Field Navigation](#)
- [Auto Skip Navigation](#)
- [Conditional Navigation](#)

Normal Field Navigation

In addition to navigating by mouse, you can navigate between fields by using the [Next Field] and [Previous Field] key sequences. At the last enterable field of a non-repeating block of questions, [Next Field] moves the cursor to the first enterable field of the next group of questions. Within a repeating question group at the last enterable field of a repeat, [Next Field] moves the cursor to the first enterable field of the next repeat, or, if that repeat is not enterable, to the next question group.

 **Note:**

If a field has been defined as nonenterable, the cursor skips over that field when you use [Next Field] and [Previous Field]. However, you can use the mouse to move to the field—for instance, to get field help information; but even in this case, the field is not updateable.

In repeating groups, [Down] and [Up] move your cursor to the same field on the next or previous record. If you are on the first repeat, [Up] moves the cursor out of the group into the first field on a line above the current field. When you are on the last repeat, if you cannot create new repeats, [Down] moves the cursor out of the group to the first field on a line below the current field. If you can create new repeats and are on the last repeat, [Down] creates a new repeat.

In non-repeating groups, [Down] moves your cursor to the first field on a line below the current field. Similarly, in non-repeating groups, [Up] moves your cursor to the first field on a line above the current field.

In repeating groups, [Previous Record] and [Next Record] move the cursor to the first enterable field in the previous or next record, respectively.

When navigating into a repeating group, [Up] and [Down] skip blank repeats.

Auto Skip Navigation

When a DCM question is defined with the auto skip property enabled, the cursor automatically moves to the next field as soon as the field is filled to its maximum defined length.

By design then, a field with auto skip enabled will not accept data greater than the defined length. You can toggle this behavior on or off with a user preference. When disabled, an auto skip field behaves like a normal field and accepts the entry of data of any length, creating a discrepancy for lengths exceeding the maximum length. Auto skip is available only on fields with a length of 20 or fewer characters.

Conditional Navigation

One of the behaviors that can be specified when a question is defined allows for certain responses to trigger the cursor to jump to a target when [Next Field] or [Previous Field] is selected. Within a repeating question group, a target question within the same group but on or before the current question, triggers navigation to the target question on the next repeat.

Conditional branching covers the case where a response to a particular question eliminates the need to answer a number of subsequent questions. During data entry, when you enter the predefined response value to the question with conditional branching defined for it, the cursor automatically moves to the specified target field. You can override the default navigation and enter values in the skipped fields by repositioning your cursor using the mouse or the [Previous Field] keys.

As an example of conditional navigation, consider the question, "Have you ever been pregnant?" If this is defined to have conditional branching, when you enter "NO", the cursor passes over a group of pregnancy-specific questions to the first question and question group not pregnancy-related.

Conditional branching functionality also extends to numeric, time, and date fields. Oracle Clinical supports three methods of conditional navigation, based on the value entered: greater than, less than, or equal to the provided branch value.

Indicator questions automatically have the conditional navigation feature enabled. The target question default is either to the first enterable question following the question group associated with the indicator question, or the last enterable field of a question group if that is the last question group on the form. Standard navigation into the question group occurs when the response value entered equals the indicator value for the indicator question.

As an example of an indicator question, consider the question, "Do you have a history of allergies?". If this indicator question has a defined indicator value of "YES", and you enter "NO", the cursor jumps to the first field following the group of allergy history questions.

Other Navigation Features

This section describes the following navigation features in Oracle Clinical:

- [Group Navigation](#)
- [Display Received DCM Window](#)
- [Exit/Autosequence Behavior](#)

Group Navigation

[Next Block] and [Previous Block] move your cursor to the first enterable field of the next or previous question group. You can also navigate to any field, at random, by mouse click.

Display Received DCM Window

To see the detailed Received DCM window, select the special function [RDCM].

Exit/Autosequence Behavior

Oracle Clinical behaves in different ways when you have finished data entry on a particular form and selected **Save**. First, it preserves your changes and returns you to the header. If entry on the RDCM is complete, your changes are saved, and you exit the form. However, if the system determines that the form is not complete—for instance, if mandatory fields have not been filled out, or if fields entered in first pass were not entered in second pass, a message specifies what must be completed, and the cursor is placed in the first incomplete field.

To exit without saving changes, select **Exit**. If you have pending changes, the Changes Pending dialog box gives you the following choices. If you have made changes, the Changes Pending dialog box offers the options:

Cancel—Places you back in Data Entry and allows you to continue data entry.

Discard—Exits the form and discards all pending changes.

Save Incomplete—Saves pending changes, and exits the form with the RDCM in an incomplete state with a status of pass 2 started.

If you are not in First-Pass Data Entry and have not made any changes, clicking **Exit** exits the form without confirmation. If you are in First-Pass Data Entry and the RDCM has a status of Received, you can choose **Discard** or **Save as Blank**. The **Save as Blank** option sets the Blank flag to Y.

**Note:**

You can set the Blank flag to Y in the Initial Login, Initial Login and First-Pass Data Entry, and First-Pass Data Entry modes. If a DCI or DCM has the Blank flag set to Y, it means that this CRF is logged in but the form is blank. Blank RDCIs and RDCMs are not accessible.

To go directly to the next form when you leave the last field on the current form, set the user preference Autosequence. If this preference is enabled, Oracle Clinical silently saves your work before proceeding to the next form. If you prefer an audible signal, enable the preference End of Form Beep. Depending on your current entry mode, the cursor returns to the entry header if Log-In cannot be completed or goes to the first enterable data entry field of the next form in sequence.

Table 2-2 Autosequence Impact on RDCIs from Last Enterable Field with Autosequence Enabled

Action	RDCM info Required	Result in Log-In or Key Changes	Result in Log-In and First-Pass Entry
[Next Field]	Y	Cursor moves to RDCM window, then to Data Entry.	Cursor moves to RDCM window, then to Data Entry.
-	N	RDCI/RDCM saved; status set to RECEIVED; RDCI cleared for next RDCI.	Cursor moves to Data Entry.
[Save]	Y	Cursor moves to RDCM window, then to Data Entry.	Cursor moves to RDCM window, then to Data Entry.
-	N	RDCI/RDCM saved; status set to RECEIVED; RDCI cleared for next RDCI.	Cursor moves to Data Entry.
[Next Block]	Y	Cursor moves to RDCM window, then to Data Entry.	Cursor moves to RDCM window, then to Data Entry.
-	N	RDCI/RDCM saved; status set to RECEIVED; RDCI cleared for next RDCI.	Cursor moves to Data Entry.

Table 2-3 Autosequence Impact on RDCIs from Last Enterable Field with Autosequence Disabled

Action	RDCM info Required	Result in Log-In or Key Changes	Result in Log-In and First-Pass Entry
[Next Field]	Y	Cursor cycles through RDCI fields.	Cursor cycles through RDCI fields.
-	N	Cursor cycles through RDCI fields.	Cursor cycles through RDCI fields.

Table 2-3 (Cont.) Autosequence Impact on RDCIs from Last Enterable Field with Autosequence Disabled

Action	RDCM info Required	Result in Log-In or Key Changes	Result in Log-In and First-Pass Entry
[Save]	Y	RDCI validated; RDCM displayed to collect RDCM-level information.	Cursor moves to RDCM window, then to Data Entry.
-	N	RDCI/RDCM saved; status set to RECEIVED; RDCI cleared for next RDCI.	RDCI/RDCM saved; status set to Received; RDCI continues to display.
[Next Block]	Y	RDCI validated; RDCM displayed to collect RDCM-level information.	Cursor moves to Data Entry.
-	N	Completed RDCM window displays; press second time— a message informs you that RDCM is complete.	Cursor moves to Data Entry.

Comments Permitted in DCIs

Two types of comments are captured during data entry: Investigator comments and operator comments. These comments are entered in pop-up windows that can contain up to 200 characters of explanatory text.

For more information, see:

- [Investigator Comments](#)
- [Operator Comments](#)

Investigator Comments

The Investigator may write an explanatory comment next to the actual question response. Use [Investigator Comment] to enter these comments and associate them with the CRF.

To enter Investigator comments:

1. Position the cursor in the field for which you want to add the comment.
2. Select the [Investigator Comment] function.
The Investigator Comment window appears.
3. Enter the Investigator's comment, exactly as it appears on the CRF.
4. Select **Save** to save the new comment and return to the original Data Entry window, or **Cancel** to discard the comment.

The Investigator comment is saved as part of the response, not in the discrepancy database.

A value with an Investigator comment displays in green, and an Investigator comment lamp (<Inv.>) displays in the Data Entry window title. If there is also a univariate discrepancy or operator comment for the field, the response value displays in red to indicate multiple comments or discrepancies, and the appropriate lamps are displayed in the window title.

Operator Comments

As you enter responses from the CRF into the RDCI, you may find errors the Investigator made. However, your company's procedures may require you to enter the response exactly as it appears on the form.

You can use the Operator Comment window to record a comment about how the response appeared on the CRF. Your comment creates a manual discrepancy, which is recorded in the discrepancy database.

To record a manual discrepancy:

1. Position the cursor in the response field for which you want to enter the operator comment.
2. Select the [Operator Comment] function. The Operator Comment window appears. Enter information in the following fields:

Operator Comment Reason—A default reason is automatically filled in. If this is not correct, make a selection from the list of values.

Comment—Enter your comment.

3. Select **Save** to save the comment and return to the original Data Entry window. The Data Entry window is re-displayed, with the cursor at the beginning of the original input field. Select **Cancel** if you decide not to make the comment.

A value with an operator comment displays in blue, and an operator comment lamp (<Oper.>) displays in the Data Entry window title. If there is also an Investigator comment for the field, the value displays in red to indicate the presence of multiple comments or discrepancies, and all the appropriate lamps are displayed in the window title.

You can change the Discrepancy Review Status or Resolution if the Resolve Discrepancies During Data Entry configuration setting is enabled.

In Browse mode, the configuration setting Manual Discrepancy in Browse determines whether you can create Operator Comments.

Physical Field Attributes

Each of the following attributes is described in a separate section:

- [Color Indications on Data Entry Fields](#)
- [Date and Time Field Formats](#)
- [Using Long Fields](#)
- [Modify Audit Comment](#)

Color Indications on Data Entry Fields

The display characteristics of a field indicate information associated with the data in the field. In particular, certain colors indicate the presence of operator comments and univariate discrepancies (blue), Investigator comments (green), and, in the case of comparison reconciliation, comparison failures (field background in blue). When there are both a discrepancy and a comment, or multiple comments for a field, the field is displayed in red.

Date and Time Field Formats

Date- and time-type data entry fields have special characteristics that are controlled both by their definition within the DCM and, in the case of dates, by the setting of DCM Layout and configuration settings.

Date- and time-type DCM questions have a characteristic that affects their physical appearance: the Date Time Format defined at DCM question definition time indicates, for dates, whether to display the complete day, month, and year portions of the date; just the month and year portions; or the year portion alone. For times, it indicates whether to display hours, minutes, and seconds, or just hours and minutes.

The Date Order formats used for the header information in Log-In are available for Data Entry fields. The Date Order format in effect is specified during definition of a DCM Layout. If dynamic is defined, the form uses the Date Order that controls date display in the header. The data displays in the appropriate Date Order format during entry or Browse mode at any location other than where it was entered.

Table 2-4 Date and Time Formats

Date Time Format	Display	Date Order Mask
DMY	12-31-1998	US MM-DD-YYYY
	31-12-1998	EUROPEAN DD-MM-YYYY
	1998-12-31	SWEDISH YYYY-MM-DD
	31-DEC-1998	STANDARD DD-MON-YYYY
MY	12-1998	US/EUROPEAN MM-YYYY
	1998-12	SWEDISH YYYY-MM
	DEC-1998	STANDARDMON-YYYY
Y	1998	All date formats
HMS	14:10:30	HH:MI:SS
HM	14:10	HH:MI

When entering the responses for date fields, you can either enter all four characters of the year, e.g., "1998", or you can simply enter the last two characters, e.g., "98". The system displays four characters in the field, whichever method you choose.

 **Note:**

You must type all four digits to enter a date in a future year.

When assigning a century to years entered during Data Entry with only two digits, Oracle Clinical's default behavior is:

- Until January 1, 2000, Oracle Clinical will assume that all two-digit years entered are in the 1900s.
- In the 2000s, Oracle Clinical will compare the two-digit year entered with the current year's last two digits. If the year entered is less than or equal to the current year, Oracle Clinical will assume the year is in the 2000s. If it is greater than the current year, Oracle Clinical will assume it is in the 1900s.

You can override this default behavior by typing all four digits.

Using Long Fields

Some Data Entry fields accept more characters than are displayed on the form. For example, a **Comments** field may display only 80 characters, but you can enter up to 200 characters. Values longer than the display length scroll within the field, with the exception of fields that have been auto skip-enabled at DCM question definition time (when you have the Auto Skip user preference enabled for the field).

There are two ways to enter or view text in a field longer than the display, if you do not enable the Auto Skip user preference:

- Use the field on the Data Entry window by doing the following:
 1. Move your cursor to the field.
 2. Type in all text. The field shows the current characters as you type.
 3. To view the text, use the arrow keys to scroll right and left through the text, or use **Scroll Right** and **Scroll Left**.
- Use the field editor pop-up window by doing the following:
 1. Move the cursor to the field.
 2. Select **Edit**. The pop-up window appears, with the cursor at the beginning of the field.
 3. Enter, view, and modify the text. You see all the text in the window at once. Do not enter a carriage return at the end of lines. The editor breaks up lines.

Modify Audit Comment

While in an Update mode session, you can return to a field you modified and invoke the [Modify Audit Comment] function from the **Special** menu or from the toolbar to display the Audit Comment window. In this window you can modify the audit comment you entered. This function is only available before you save your changes.

Value-Setting Features

This section contains the following topics:

- [Default Values](#)
- [Lists of Values](#)

Default Values

The Data Entry features that Oracle Clinical provides assist in populating fields with values. Defaulting — both single and repeating — can only occur in interactive data entry. Loading data in batch mode is not covered under the heading "Data Entry" in this section.

This section contains the following sections:

- [Single Default Values](#)
- [Repeating Default Values](#)
- [Second-Pass Sight Verification](#)

Single Default Values

During DCM question definition, a default response value can be defined for a given question in either a repeating or a non-repeating question group. When the field is displayed during both first-pass and second-pass entry, the default value displays in the field and need not be re-entered. If the field is enterable, you can modify the default value. In repeating question groups, single default values are displayed in each row when you first go to a new repeat, but are treated as entered data only if you explicitly enter data for other fields on the repeat.

Repeating Default Values

During DCM question definition, repeating default values can be defined for repeating question groups, and these defaults can be protected so that they cannot be updated. In the Data Entry form, the repeating defaults are displayed in the fields. Unlike non-repeating defaults, entry of any data in any repeat of a DCM question group with repeating defaults causes all the repeat values to be saved.

If the repeating defaults have been protected in the DCM question group by enabling the Protect Repeating Defaults attribute, then the response fields are treated as non-enterable, even if the DCM question itself is enterable. In this case, you can also not insert repeats within the rows or delete repeats from the rows of repeating defaults. However, provided the DCM question group attribute Enforce Max Repeats is not enabled, you can add additional repeats after the end of the repeating defaults. In those repeats, the repeating default fields are enterable.

If the repeating defaults have been protected in the DCM question group, you can override this if you have the configuration setting Privileged Update enabled.

Second-Pass Sight Verification

A DCM question can be defined to require only sight verification during Second-pass Data Entry. In this case, during Second-pass Data Entry, the values of the response fields corresponding to these questions are pre-populated with the first-pass value to allow visual verification of correctness, so that you are not required to re-enter the value. This feature is used most often with long text fields, which can be more efficiently reviewed for accuracy visually rather than by retyping the entire text response.

Lists of Values

During data entry, a list of values is available for fields that are defined with an associated Discrete Value Group (DVG).

When you move your cursor into a data entry field that supports lists of values, <List> appears on the status line at the bottom of the window. These lists of values always support autoreduction; they support autofill based on the value of a user preference. Also, entry by sequence number is available for DVGs enabled for it during DVG definition.

Assuming that all appropriate configuration settings and preferences are enabled:

- **Standard list of values behavior**
To display all the values from the list of values for a field in a Data Entry window, select **List**. All values are displayed for you to choose.
- **Autoreduction**
Autoreduction is enabled for all fields. To use it, enter a few characters in the field, and then click **List**. Only those values beginning with the characters you entered are displayed. If your entry matches one of the values exactly, or if only one value matches your partial entry, the system returns the value to your field.
- **Entry by sequence**
You can enable this feature at DVG definition time. During Data Entry, if you know the sequence number of the value, enter the number in the data entry field. The system enters the value in the field as you navigate out of the field. For example, if you enter 1 in the **Patient Position for Blood Pressure** field, that field is automatically populated with the value sitting.
- **Autofill**
If Autofill is enabled, fill in a unique combination of characters that matches only one value from the list of values, and the system fills in the rest of the values.
- **Duplicate Field, Duplicate Repeat Functions**
In a repeating question group, you can copy the value of the same field from the previous repeat by invoking [Duplicate Field].
You can also copy all the values from the previous record to the current record by invoking [Duplicate Record]. The values replace all the values on the current repeat except those in non-enterable fields.
The [Duplicate Record] and [Duplicate Field] functions have no equivalents in non-repeating question groups.

For more information, see:

- [Insert/Delete Record in a Question Group](#)

Insert/Delete Record in a Question Group

Within a repeating question group, you can insert and delete records by invoking [Delete Record] and [Insert Record]. Within protected repeating defaults you cannot invoke [Insert Record] or [Delete Record] unless you are in Update mode and have the configuration setting Privileged Update enabled.

The [Insert Record] and [Delete Record] functions have no equivalents in non-repeating question groups.

3

Tracking DCMs

Oracle Clinical provides several utilities for keeping account of all patient data expected during the course of a study, and for cleaning it once it is in the system.

This chapter contains the following topics:

- [About DCM Tracking](#)
- [How Oracle Clinical Tracks DCMs](#)
- [DCM Tracking Tools](#)

About DCM Tracking

Based on a schedule established during study design Oracle Clinical creates an internal schedule of expected visits — clinical planned events (CPEs) — and their associated Data Collection Modules (DCMs; groups of related questions), and checks if the expected responses to them arrive as planned. You can access this information through the Maintain Missing DCMs window in the **Data Entry** menu.

Oracle Clinical's DCM tracking process makes it possible to:

- Track detailed DCM activity for a given patient within a specified time, ranging from past visits to planned future visits.
- Control the reporting of DCMs that have optional and early termination visits.
- Use the study's CPE schedule to project dates for Missing and Expected DCMs.
- Focus on Missing and Overdue DCMs for studies, sites, patients, and visits.

How Oracle Clinical Tracks DCMs

To use the DCM tracking features effectively, it helps to understand some parts of how Oracle Clinical works internally.

This section explains the following:

- [The Study Schedule](#)
- [How Optional Visits Interact with DCM Tracking](#)
- [How Termination Visits Interact With DCM Tracking](#)

The Study Schedule

Oracle Clinical forecasts expected data from the study schedule. The study schedule is created during the following activities:

- During study design, you establish the number of Clinical Planned Events (CPEs, usually patient visits), and the intervals between them. When you set up the CPE schedule, you

enter offsets between visits or offsets from the beginning of an interval to indicate when visits should take place. (See *Oracle Clinical Creating a Study* for more information.)

- During study data definition, after you have created DCMs and DCM subsets, you define them as Expected or Optional against the CPEs in the DCM Schedule window. In other words, DCMs are created and then mapped to the visit schedule. (See *Oracle Clinical Creating a Study* for more information.)

Putting together the CPE schedule, DCMs and DCM subsets, DCM schedule, and the data that has actually been received, Oracle Clinical determines visit dates (actual or scheduled), projects expected DCMs, and identifies missing DCMs.

Oracle Clinical uses the date of the first received DCM as the actual visit date, and calculates the scheduled visit date from the following algorithm:

1. Oracle Clinical searches to find the earliest, non-null DCM date for scheduled DCMs received for the most recent planned visit with a visit number less than or equal to the missing DCM's expected visit number. If it finds such a non-null date, Oracle Clinical uses that date and visit number with the schedule of events to project the missing DCM's expected visit date.
2. If the first search fails, Oracle Clinical performs a broader search to find the earliest planned visit for which a scheduled or termination DCM with a non-null DCM date has been received. The date and visit number are used with the schedule of events to project back to the missing DCM's expected visit date.
3. If the first two searches fail, Oracle Clinical bases the schedule of events on the patient enrollment date, and projects forward the expected visit dates for missing DCMs.

How Optional Visits Interact with DCM Tracking

Making a visit optional, as in the case of the baseline 2 and early termination visits in the table below, tells the system to not report a problem if no DCMs are entered for the optional visit. However, if one or more DCMs is entered for an optional visit and other expected DCMs are not, the other DCMs become relevant and Oracle Clinical reports them as Missing.

Early termination visits are considered optional by default; normal termination visits are not optional and are handled as routine.

The following table is an example of a typical clinical study schedule that shows the planned receipt of expected (E) and optional (O) DCMs over eight visits.

Table 3-1 Clinical Study Schedule (Example)

	Interval1-- -	---	Interval2-- -	---	---	---	---	---
Visit Numbers	1	2	3	4	5	6	7	8
Visit Names	Baseline 1	Baseline 2 (opt)	Visit 1	Visit 2	Visit 3	Normal Term	Early Term (opt)	Follow-up
DCM1	E(mpty)	E	E	O	E	E	E	E
DCM2	O(ptional)	E	E	E	E	E	E	E

Table 3-1 (Cont.) Clinical Study Schedule (Example)

	Interval1-- -	---	Interval2-- -	---	---	---	---	---
Visit Numbers	1	2	3	4	5	6	7	8
Visit Names	Baseline 1	Baseline 2 (opt)	Visit 1	Visit 2	Visit 3	Normal Term	Early Term (opt)	Follow-up
TDCM	~	~	~	~	~	E	E	~

The table shows that the projected visit schedule includes:

- Two baseline visits, one of which is optional
- Three routine visits (Visits 1, 2, and 3)
- A normal termination visit
- An early termination visit, which is optional
- A follow-up visit

Also in the table above, three DCMs are in the study schedule:

- DCM1
- DCM2
- TDCM (Termination DCM)

How Termination Visits Interact With DCM Tracking

If a patient withdraws from a study earlier than expected, visits scheduled after the date of early termination—that is, where dates and visit numbers are greater than the early termination visit's—are no longer expected. You can indicate that early termination has occurred in two ways:

- Create an early termination visit. Any DCM logged in at that visit signals that early termination has occurred.
- Create a DCM of type termination. When this DCM is logged in at any visit, that visit is considered to be the early termination visit.

The following table explains how early and normal termination visits affect DCM tracking.

Table 3-2 Termination and DCM Tracking

Termination Type	Description	Effect on DCM Tracking
Early Termination	A patient leaves the study earlier than expected; an Early Termination DCM, or Early Term type of visit, is entered.	A visit—including a normal termination—is no longer expected if its projected date comes after the DCM Date of the Early Termination form. However, any other forms scheduled for an early termination visit are expected by the system.

Table 3-2 (Cont.) Termination and DCM Tracking

Termination Type	Description	Effect on DCM Tracking
Normal Termination	A patient completes the study, including the normal termination visit; a Normal Termination DCM, or Normal Term type of visit, is entered.	You can schedule some visits after the normal termination visit; scheduled visits after normal termination are projected in the same way as any other scheduled visit if an early termination has not occurred. A normal termination visit indicates that an early termination can no longer occur.

DCM Tracking Tools

Oracle Clinical provides reports and forms that interact dynamically with the schedule established during study design. This study schedule creates the framework within which visits and their associated DCMs are expected; when DCMs are missing or overdue or have discrepancies associated with them, they are reported in various levels of detail by the tools listed in the following table.

Table 3-3 Tools for Tracking Missing Data

Feature	Purpose	Menu Path
Maintain Missing DCMs Window	Allows queries for missing or missing and overdue DCMs. Optionally mark them as "not expected", then enter comments. Events marked "not expected" are not reported as missing.	From Data Entry menu, select Missing DCMs
DCM Detail Tracking Matrix Report	Provides detailed scheduling, data entry, and validation status for DCMs. Reports associated discrepancies of up to three review statuses. Responds dynamically to events such as early termination and nonexpected visits. Projects future visits.	From Data Entry menu, select Data Entry Reports , and then DCM Detail Tracking Matrix
Missing and Overdue DCMs Report	Identifies missing DCMs per study, Investigator, patient, and visit.	From Data Entry menu, select Data Entry Reports , and then Missing and Overdue DCMs
Investigator Corrections and Missing Pages Report	Summary section listing patients whose data has outstanding problems; identifies RDCMs with missing pages.	From Conduct menu, select Conduct Reports , then select Data Validation , and then Investigator Corrections and Missing Pages

This section contains the following topics:

- [Maintain Missing DCMs Window](#)
- [DCM Detail Tracking Matrix Report](#)
- [Missing and Overdue DCMs Report](#)
- [Investigator Corrections and Missing Pages Report](#)

Maintain Missing DCMs Window

Use this window to query for missing DCMs and to mark them as Not Expected if appropriate.

Some DCMs marked as Missing may actually not be expected for that particular patient or visit. To prevent Oracle Clinical's giving a DCM a Missing status when it was not expected, mark it Not Expected in the Maintain Missing DCMs window, and add a comment about why you made the change.

You reach this window by selecting **Missing DCMs** from the **Data Entry** menu. Follow these steps:

1. Query for missing DCMs.

Oracle Clinical displays missing DCMs by patient number and then visit number. Scroll to the missing DCM subset you want.

2. Scroll to the right.
3. Uncheck the **Expected?** box if the DCM is not expected, and add optional comment text.

Note:

- You can check a DCM to make it Expected even if you had previously marked it as Unexpected.
- You cannot update missing DCM information for frozen patient positions.

See information on other [DCM Tracking Tools](#).

DCM Detail Tracking Matrix Report

The DCM Detail Tracking Matrix report shows a detailed summary of DCM activities for one or more patients.

For a sample copy of the report, followed by an explanation of the information contained in the report, see *DCM Detail Tracking Matrix Report* in [Report Parameters](#).

To print this report, from the **Data Entry** menu, select **Data Entry Reports**, then select **DCM Detail Tracking Matrix**.

Note:

In the DCM Detail Tracking Matrix report, DCMs are displayed in ascending order by their DCM ID, not according to the sequence number in the DCM scheduling window.

See the following:

- [How to Use This Report](#)
- [Report Parameters](#)
- [Data Entry Statuses](#)

- [RDCM Validation Statuses](#)
- [Not-received DCM Statuses](#)

How to Use This Report

You can use this report in a number of ways:

- Set it up to run on a regular basis so that you can dynamically monitor DCM receipt and associated validation status.
- Run the Missing and Overdue DCMs report first to see where problems exist, then run the DCM Detail Tracking Matrix for a more complete diagnosis of the DCM activity for a particular patient.
- Specify that the report start at the earliest visit for which a DCM was missing, especially in a long-term study, with many months of DCM activity.
- Specify that the report start at the present date and project into the future. This enables a Monitor who is planning visits to an Investigator to see what CRFs need to be collected.
- Run the report to identify open problems when you are closing out a study.

Report Parameters

When you run the report you can submit the following parameters:

- Investigator. Choose one from the List of Values or leave the wildcard (%) default to see results for all Investigators in this study.
- Site. Choose one from the List of Values or leave the wildcard (%) default to see results for all sites in this study.
- Patient. Choose one from the lists of values or leave the wildcard (%) default to see results for all patients in this study. Oracle Clinical will divide the report into sections by patient.
- DCM Short Name. Choose one from the list of values or leave the wildcard (%) default to see results for all DCMs in this study.
- DCM Subset Name. Choose one from the list of values or leave the wildcard (%) default to see results for all DCM Subsets in this study.
- Target Receipt Day Off Schedule. Optional; 29 if null.
- Start Date. The first date for which you want to see response data.
- End Date. The last date for which you want to see response data. If blank, the system uses the current date.
- Only from Earliest Visit Having a Missing DCM?. Enter Y or N for Yes or No.
- Discrepancy Query Status 1-3. You can query for up to three discrepancy review statuses. Optional; list of values available.

The following images illustrate a page from a typical DCM Detail Tracking Matrix report that documents two events. Visit 1 represents a Received DCM. Visit 2 represents a Missing DCM. For a key to the contents of the Visit column table cells, see *Detail Tracking Matrix Table Cell Key: Received DCMs* and *Detail Tracking Matrix Table Cell Key: DCMs Not Received* as shown below.

For a key to the status code abbreviations in those cells, see [Data Entry Statuses](#), [RDCM Validation Statuses](#), and [Not-received DCM Statuses](#).

Figure 3-1 DCM Detail Tracking Matrix Report

08-JUL-2000 13:22			Page: 5 of 14	
DCM Detail Tracking Matrix for Study BLANKET				
Investigator:	01239	Site:	500171	Patient: 1
Short Name	Subset Name	Qualifying Value	VISIT 1	VISIT 2
DEMG	DEMOG		LOCK S23481 01-JAN-2000 p. 10	
PG	PG		LOCK A567 31-MAR-96 p. 13	
VTLS	VITALS		LOCK DIS A345 01-JAN-2000 p. 10	
DAL	DCDAL	ALLERGY	LOCK DIS 123496 10-APR-96 P. 20	
S025	SPR17025		LOCK DIS SPR17025 01-JAN-96 p. 75	
TEST	CHAR		LOCK S34511 06-JUL-96	
Deviation ¹ (Days)		189		0
Duration ² (Days)		--		-99
Interval (Days):				
Schd ³ (Min/Max)				5/5
Calculated ⁴				-99

¹ Total number of days between the earliest and latest date recorded in a DCM at that visit.

² Total number of days since the first event (beginning of a study).

³ Minimum and maximum number of days between this visit and the previous scheduled visit.

⁴ Actual number of days between the current visit and the previous, planned visit. Value is calculated from the maximum date recorded at each visit.

Figure 3-2 Detail Tracking Matrix Table Cell Key: Received DCMs

Cell Layout of Received DCMs, by Line
Data Entry status plus Validation status
Document number
DCM date
DCM time
Pages received on which DCM appears

Figure 3-3 Detail Tracking Matrix Table Cell Key: DCMs Not Received

Cell Layout of DCMs Not Received, by Line
Missing status
Actual/scheduled
Expected date of DCM
Pages associated with this DCM

Data Entry Statuses

Oracle Clinical gives all received DCMs (RDCMs) a Data Entry status such as Received, Pass 1 Started, and so forth (see [Entering Data](#)). The following table contains a complete list of these statuses with their meanings. This status appears in the DCM Detail Matrix report in the first line under each visit.

Table 3-4 Data Entry Statuses for Received DCMs (Optional or Expected)

Status	Code ¹	Description
Received	RCVD	The DCM was logged in.
Blank	BLNK	At Log-In, the flag indicating no values was checked.
Pass 1 Started	P1-S	Data Entry Pass 1 was started.
Pass 1 Complete	P1-C	Data Entry Pass 1 was completed.

Table 3-4 (Cont.) Data Entry Statuses for Received DCMs (Optional or Expected)

Status	Code ¹	Description
Pass 2 Started	P2-S	Data Entry Pass 2 was started.
Pass 2 Complete	P2-C	Data Entry Pass 2 was completed.
Locked	LOCK	The received DCM has been locked. You cannot modify the DCM except under Privileged Data Entry Update.

¹ Displayed only in the [How to Use This Report](#)

RDCM Validation Statuses

Oracle Clinical assigns a validation status for Received, or entered, DCMs (RDCMs) that indicates whether the RDCM is associated with one or more open univariate or multivariate discrepancies. If there is a discrepancy associated with the RDCM, the code appears in the DCM Detail Matrix Report to the right of the Data Entry status code in the first line under each visit. If there are no discrepancies associated with the RDCM, no validation status code is displayed. The following table contains the RDCM status code information.

Table 3-5 RDCM Validation Statuses

Status	Code	Meaning
Not discrepant	N/A	(Blank; no code.) No open discrepancies associated with the RDCM.
Discrepant	DIS	One or more open univariate discrepancies are associated with the RDCM.
Query	QRY	One or more open multivariate discrepancies are associated with the RDCM; you can define up to three review statuses and apply them to the RDCM.

A discrepancy is considered "open" if its status is current and it has not been resolved.

Not-received DCM Statuses

During study definition, when you associate DCMs and DCM subsets with the DCM schedule, you mark them as either E (Expected) or O (Optional). DCMs that are not received and are marked as O in the DCM schedule simply get a status of Optional.

For a DCM marked E and Not Received on the expected visit date, the status indicates its degree of lateness, such as Missing, Off-targ, or Overdue.

Table 3-6 Statuses for DCMs Not Received

Status	Code ¹	Description
Optional	O	The DCM is not expected because it was defined as Optional during study definition.
Not Expected	NOT-EXPT	The DCM is not expected because a user gave it this status in the Maintain Missing DCMs window (see Maintain Missing DCMs Window).

Table 3-6 (Cont.) Statuses for DCMs Not Received

Status	Code ¹	Description
Missing	MISSING	The DCM was not received at the expected visit, but other DCMs were received during that visit or subsequent visits.
Overdue	OVERDUE	The DCM was not received at the expected visit and 30 or more days have passed since the expected date for that visit; also, no other DCMs have been received for that visit or later visits.
Missing and Overdue	MSG&OVR	The DCM is missing and 30 or more days have passed since the expected date for that visit.
OffTarget	OFFTARG	The DCM has not been received within the user-specified target days since the expected date for that visit. A user can specify a target date of 0-29 days from the expected visit.
Missing and Off-Target	MSG&OFFT	The DCM is missing and the user-specified number of target days have passed since the expected date for that visit.

¹ Displayed only in the [How to Use This Report](#)

Missing and Overdue DCMs Report

To submit this report, from the **Data Entry** menu, select **Data Entry Reports**, then select **Missing and Overdue DCMs**.

This report provides the following information about missing and overdue DCMs for the parameters you select, organized by patient:

- visit at which the DCM was expected to be collected
- whether the DCM is missing or overdue
- date of the visit, and whether the visit occurred (Actual; other DCMs were collected) or was only Scheduled (no other DCMs have been entered for the visit)
- the number of days overdue
- short name of the DCM and subset
- missing DCM page(s)

To run this report, enter the following parameters:

- Investigator. Choose one from the list of values or leave the wildcard (%) default to see results for all Investigators in this study.
- Site. Choose one from the list of values or leave the wildcard (%) default to see results for all sites in this study.
- Patient. Choose one from the list of values or leave the wildcard (%) default to see results for all patients in this study.
- DCM Name. Choose one from the list of values or leave the wildcard (%) default to see results for all DCMs in this study.
- Missing DCM Status. Choose one from the list of values or leave the wildcard (%) default to see results for all missing DCM statuses in this study. The abbreviations used for the list of values here are: M for Missing, O for Overdue, MO for Missing and Overdue, OT for Off Target, and MT for Missing and Off Target. See [Not-received DCM Statuses](#) for further information on the meaning of these statuses.

- **Start Date.** The first date for which you want to see response data.
- **End Date.** The last date for which you want to see response data. If blank, the system uses the current date.
- **Target Receipt Days Off Schedule.** The number of days that the DCM is overdue. You can use this parameter to report DCMs that are exactly a certain number of days overdue.

Investigator Corrections and Missing Pages Report

To submit this report, from the **Conduct** menu, select **Conduct Reports**, then select **Data Validation**, and then **Investigator Corrections and Missing Pages**.

This report provides the following information about missing pages for the parameters you select, organized by patient:

- First a summary, giving, for each patient:
 - first visit number and date of first visit
 - latest visit number and date of latest visit
 - next planned visit number and date
 - status
- Second, a detailed section organized by patient and visit, with information for each RDCM with a problem:
 - number and date of visit when problem occurred
 - whether the visit was Actual (other DCMs were collected) or Scheduled (other DCMs were not collected)
 - the nature of the problem (for example, missing pages)

To run this report, enter the following parameters:

- **Investigator.** Choose an Investigator from the list of values.
- **Patient.** Choose one from the list of values or leave the wildcard (%) default to see results for all patients in this study.
- **DCM Name.** Choose one from the list of values or leave the wildcard (%) default to see results for all DCMs in this study.
- **Modified Since.**
- **Modified Until.**
- **Summary Reporting Inclusion Flag.**
- **Discrepancy Reporting Inclusion Flag.**
- **Missing Pages Reporting Inclusion Flag.**
- **Company Name.**

4

Using the Discrepancy Database

Oracle Clinical provides several utilities for cleaning data.

This chapter contains the following topics:

- [About the Discrepancy Database](#)
- [Discrepancy Types](#)
- [Example: Using Discrepancies to Clean Data](#)
- [Using Batch Validation](#)
- [Executing a Single Procedure](#)
- [Using Profiles](#)
- [Using the Maintain Discrepancy Database Window](#)
- [Managing Discrepancies](#)
- [Using the Test Discrepancy Database](#)

About the Discrepancy Database

Oracle Clinical checks that all collected data conforms to restrictions built into the study by question definitions and Validation and Derivation Procedures. The system creates a **Discrepancy** record in the **Discrepancy Database**, either during manual data entry or update, batch data load, or Batch Validation, if the response to a question is invalid. Discrepancies usually result from human error: either transcription errors during data entry or illegible CRFs. They may also indicate flawed logic in Validation or Derivation Procedures or in question definitions, or real, though unexpected, clinical data.

Managing discrepancies includes reviewing them, investigating their cause, and either resolving them or declaring them irresolvable, so that your clinical data is as clean and complete as possible for analysis and submission to regulatory agencies. Resolving discrepancies most often means correcting incorrectly entered patient data, but may also mean editing Validation Procedures or question definitions.

To rerun changed Procedures, recheck data against changed question definitions, and re-evaluate changed data, run Batch Validation (see [Batch Validation Process](#)).

The system stores discrepancies separately from patient data, but associates each discrepancy with its Patient, Visit, Lab and other Received DCM header information and the specific response(s) that triggered its creation. Review statuses are used to track the process of resolving discrepancies; the past and current status(es) and related comments are also stored with each discrepancy (see [Single-Record View](#)).

You can use profiles to control access to data entry update and to filter queries on the Discrepancy Database. See [Selecting a Profile](#).

Oracle Clinical offers many utilities to help you resolve discrepancies, including:

- **Viewing CRF Images:** If your company has set up this feature, you can view an image of the actual clinical report form that includes the discrepant response. From the Maintain Discrepancy Database window's **Special** menu, select **Get Image**. See [Browse and Update Patient Data](#).
- **Data Clarification Forms (DCFs):** To facilitate handling of large numbers of discrepancies, you can group them by review status, Investigator, site, DCM, visit, or any combination of these criteria, print a report based on the criteria you choose, and send it to an Investigator for review (see [Using Data Clarification Forms](#)). DCFs contain discrepancies related to the data of only one patient.
- **Group Updates:** Query for and hand-select a group of discrepancies and simultaneously update their review status, comment text, or CRF page numbers, mark them for passive review, or create DCFs for them. See [Selecting a Group of Records to Change](#).
- **Mass Changes:** Use SQL statements to select a set of patient data and make the same correction to all of it at once. See [Making Mass Changes](#).
- **Reports:** From the **Conduct** menu, select **Conduct Report**, then select **Data Validation** to run many data validation reports.

You may also use the Oracle Thesaurus Management System, which compares patient data responses to terms in standard dictionaries such as MedDRA and WHO-Drug (or your organization's internal dictionary) and, when fully integrated with Oracle Clinical, derives standard dictionary terms for Oracle Clinical responses.

To open the Maintain Discrepancy Database window, from the **Conduct** menu, select **Data Validation**, then select **Discrepancy Database**. To set up the system and administrative settings that control access to the discrepancy database, see the *Oracle Clinical Administrator's Guide*.

Discrepancy Types

Oracle Clinical tracks four types of discrepancies:

- **Univariate.** During data entry or batch data load, Oracle Clinical checks data entered as a response to a question against the definition of the question, and generates a discrepancy if the response does not meet the definition's specifications, such as: wrong data type or length, response not one of a discrete value group (for example, the answer to a Yes/No question is X), mandatory response missing, precision of response greater than allowed (for example, temperature of 98.689F), incorrect partial date (for example, day of month missing where required), or responses to the question that are above the upper bound or below the lower bound.
- **Multivariate.** A response may have to meet the criteria set out in one or more Validation Procedures, which compare responses to one or more other responses for the same patient. The system creates discrepancies when it runs Validation Procedures, either during Batch Validation or manual execution of a Procedure.
- **Indicator.** The response to an indicator question determines which set of the remaining questions require responses. For example, if the response to the indicator question "Do you smoke?" is Yes, then the question "How often?" must also be collected. If the response to "Do you smoke?" is No, then "How often?" must not be collected. If a follow-up question is either not collected when it should be, or collected when it should not be, Oracle Clinical creates an indicator

discrepancy during Batch Validation. The discrepancy is logged against the indicator question; for example, "Do you smoke?", not "How often?".

- **Manual.** If there is a problem transcribing data from a CRF, you can enter a manual discrepancy. There are two types:
 - **Manual Data Point.** If there is a problem with the CRF, such as illegibility, you can enter a manual discrepancy either during data entry (see [Entering Data](#)) or directly into the discrepancy database (see [Entering Manual Discrepancies](#)).
 - **Manual Header.** This type of discrepancy is not directly associated with a single response, but with the CRF in general. You can enter a manual header discrepancy associated with a Received DCM directly in the Maintain Discrepancy Database window.

The system creates univariate, multivariate, and indicator discrepancies. Users create manual discrepancies.

Example: Using Discrepancies to Clean Data

In order to collect a patient's blood pressure, your organization creates two questions, one for the diastolic and one for the systolic number. To check the validity of the values entered in response to each question, each question is defined as being of data type Number and having an upper and lower limit marking an acceptable, medically plausible, range of values. In addition, your organization defines a Validation Procedure to compare the responses of questions collecting systolic and diastolic blood pressure and to create a discrepancy if the diastolic response value is higher than the systolic response value.

When the system finds a case where, at a particular visit, a patient's diastolic blood pressure is recorded as higher than the systolic blood pressure, it creates a multivariate discrepancy. If the diastolic value is out of the range defined for its question, the system also creates a univariate discrepancy. Both discrepancies appear in the Maintain Discrepancy Database window when you enter an appropriate query.

In the Maintain Discrepancy Database window you can click the **More** button in order to see the questions and their responses containing the blood pressure figures. If you select the diastolic question and click **Details**, you see both discrepancies, the multivariate one and the univariate one, listed in the bottom panel of the window.

If your organization has the feature set up, you can go to the **Special** menu and select **Get Image** to see an image of the actual paper CRF where the figures were recorded at the patient's visit. If you see that the two values were transposed during Data Entry, and if you have the necessary privileges, you can go to the **Special** menu, select **Update Patient Data**, correct the two values, enter a comment, and update the discrepancy's review status according to your organization's policies. Assuming that the diastolic value is now within range, the system closes both discrepancies during the next batch validation.

Alternatively, you could select the **DCF Report?** box for each question (Procedure variable) involved in the multivariate discrepancy, so that when the discrepancy is included in a DCF Report for an Investigator, both values are displayed. The Investigator then has the responsibility for directing the changes to be made. The changes are entered and the discrepancy review status updated according to your organization's policies.

Using Batch Validation

The Batch Validation job, accessed from the **Conduct** menu by selecting **Data Validation** and then **Batch Validation Session**, checks data in a single study for all types of

discrepancies. Most organizations set up Batch Validation to run at regular intervals, usually nightly.

 **Note:**

Only alpha-numeric printable characters are supported by this feature. Non-printable characters, such as ASCII controls or graphical characters are not supported.

Which Data is Processed During Batch Validation

Batch Validation will run, including all phases of the "Batch Validation Process" outlined below for RDCM or RDCI's that are locked (if the study they are in is not Frozen). If you do attempt to run Batch Validation for a Frozen Study, these phases of the Batch Validation Process do not run for the Study.

 **Note:**

The user that runs Batch Validation is the user shown in the audit trail of any associated updates made during this process. A user only requires privileges to run Batch Validation for a given Study for the updates outlined above to be completed; Privileged Update is not required

Batch validation always runs incrementally; that is, it runs on selected data based on changes that have occurred since the last Batch Validation, as follows:

- If a patient has any new or changed data, Batch Validation runs all Procedures over all data for that patient.
- If the definition of a Procedure has been changed, Batch Validation runs that Procedure on all data for all patients, even if patient data has not changed.

 **Note:**

If a derivation Procedure definition has been changed, and other validation or derivation Procedures are dependent on the changed Procedure (they use the value it derives), the system detects the dependencies and also runs the dependent Procedure(s) on all patients.

- If the definition of a question has been changed, Batch Validation runs a validation check on all responses to that question.

Discrepancy Creation and Obsolescence

As the Batch Validation job processes data, it opens and "obsoletes" discrepancies and counts those that remain current, and reports all in its output file (viewable from the Batch Validation submission window by selecting **Job Status** and then **View Output**) as follows:

- **New Discrepancies.** The system creates new discrepancies as appropriate on new or changed data or as a result of changes to Procedure or question definitions.
- **Obsolete Discrepancies.** The system gives a status of **Obsolete** to previously created discrepancies that have been manually closed, either by correcting data or by giving them a status equivalent to **Irresolvable**.
- **Remain Current.** Although the system runs the same Procedures and other validation checks on the same data (because it processes all of a patient's data whenever any of the patient's data is new or changed), the system does not replace existing discrepancies with new ones for the same error in the same data.

In the Batch Validation output file you can see information on the number of discrepancies created during that run, the number that remain current, and the number that became obsolete. However, these numbers reflect only one run of Batch Validation, so the number of discrepancies remaining current includes only those records that were processed during that run because data or definitions had changed. If you want an accurate figure for the total number of existing discrepancies, go to the Maintain Discrepancy Database window and query for the information you need. The number of records retrieved by the query appears at the bottom of the window.

To see the total number of current discrepancies generated in the study by a single Procedure, execute the Procedure explicitly; from the **Conduct** menu, select **Data Validation**, then select **Execute Single Procedure**, and look at the **.out** file. See Executing a Single Procedure in the *Oracle Clinical Creating a Study* manual.

See the following topics:

- [Batch Validation Process](#)
- [Locking Mechanism](#)
- [Running Batch Validation](#)
- [Running TMS Validation](#)
- [Creating and Activating Resource Groups for Batch Validation](#)

Batch Validation Process

Batch validation includes six major phases that run sequentially and commit separately. Where noted, a major phase also has intermediate commits. The major phases are:

1. Univariate revalidation. The system checks patient data (question responses) against the definition of their questions. This is called "revalidation" because the system performs the same checks as the data is entered.
2. Discrete Value Group (DVG) resolution. Checks responses against the values defined for their question's discrete value group (list of valid values), if any. Includes subtypes that commit separately, in the following order:
 - a. DVG
 - b. DVG Subset
 - c. Thesaurus DVG
3. Procedures. Checks responses against the values of other responses, as specified in user-defined Validation Procedures. Also uses responses to derive values for derived questions as specified in user-defined Derivation Procedures. Separate commit for each Procedure, with all tracking related to the Procedure, in the following order:

- a. Derivation Procedures. Processed in the order specified in the **Sort** field in the Maintain Derivation Procedures window. If two Procedures have the same Sort Order Number, they are processed in alphabetical order (by Procedure Name).
 - b. Validation Procedures. Processed after all derivation Procedures in alphabetical order by Procedure Name.
4. Indicator Questions. Checks if responses to questions defined as follow-ups to indicator questions have been collected when they should not have been collected or not collected when they should have been collected (see [Discrepancy Types](#)). In either case, the system associates the discrepancy with the indicator question value, not the follow-up question value(s).
5. Oracle Thesaurus Management System (TMS) integration. If TMS is fully integrated with Oracle Clinical, Batch Validation checks for verbatim term (Oracle Clinical Response) classifications created in TMS since the last Batch Validation run. For each occurrence of the same parent question with the same response, the system populates each of the associated derived question(s) with the requested TMS dictionary term or attribute. There are separate commits for each verbatim term and each of its derived values.
6. Validation status. The most important tracking milestone for restarting processing after a failure is the successful completion timestamp. "Successful completion" logic assumes that all processing that determines what to process depending upon a timestamp (such as univariate re-execution or modified patient validation) takes the previous successful completion as a starting point until a subsequent Batch Validation succeeds. This means, for instance, that the processing will be repeated, but the derivative work will not need to be performed.

After completing the batch validation job, the system automatically runs the incremental expectedness calculation job for all patients whose data changed. If batch validation detects changes in Enhanced DCI Books, the system runs the full expectedness calculation job instead. See *Oracle Clinical Creating a Study* for more information.

In general, database changes are a significant part of the work, so a restart should execute the redundant processing significantly faster than the original process. Also, rollback segment use (and, in the TMS case, distributed commits) will be smaller.

Locking Mechanism

Locking to prevent multiple Batch Validation sessions for the same study from starting now uses transaction-independent named locks instead of row locks.

Running Batch Validation

To run Batch Validation, from the **Conduct** menu, select **Data Validation**, then select **Batch Validation**.

1. Choose a study from the pop-up List of Values.
2. Click **Submit Job**. The system runs Batch Validation.

There are no choices other than the study name. Batch validation automatically runs all discrepancy checks for all data in the chosen study, as described in [Batch Validation Process](#).

Running TMS Validation

If you have an integrated TMS and Oracle Clinical environment, Batch Validation processes TMS procedures with Oracle Clinical procedures. You can run Batch Validation on TMS Procedures separately by following these instructions: To run TMS Batch Validation procedures separately, from the **Conduct** menu, select **Data Validation**, then select **TMS Validation**. If necessary, choose a study from the pop-up List of Values and click the **Submit Job** button. TMS Validation jobs operate the same way as the combined validation process.

Creating and Activating Resource Groups for Batch Validation

You can use the Oracle database Resource Group feature to limit the percentage of CPU capacity used by Batch Validation when other processes—such as RDC data entry—with a higher priority need the resources. See the *Oracle® Database Administrator's Guide 11g* for details.

Use the following steps as an example of how to create and activate the resource group:

1. Log in as SYS or SYSDBA to the back end to grant privileges to RXC for the dbms_resource_manager package:

```
EXEC DBMS_RESOURCE_MANAGER_PRIVS.GRANT_SYSTEM_PRIVILEGE -
  (GRANTEE_NAME => 'rxcl', PRIVILEGE_NAME =>
  'ADMINISTER_RESOURCE_MANAGER', -
  ADMIN_OPTION => FALSE);
```

2. Log in as RXC to the back end and create the resource plan and resource groups:

```
BEGIN
DBMS_RESOURCE_MANAGER.CREATE_SIMPLE_PLAN(SIMPLE_PLAN => 'test_group',
CONSUMER_GROUP1 => 'test_group1', GROUP1_CPU => 80,
CONSUMER_GROUP2 => 'test_group2', GROUP2_CPU => 20);
END;
```

3. As RXC, grant switching privileges to the RXCLIN_MOD role. This role is assigned to every user who runs batch validation where switching of resource groups takes place.

```
EXEC DBMS_RESOURCE_MANAGER_PRIVS.GRANT_SWITCH_CONSUMER_GROUP ('rxclin_mod',
-'test_group1', FALSE);
```

4. Log in to Oracle Clinical, navigate to Admin, then Reference Codelists, then Local Reference Codelists, and query for OCL_STATE.

Add a new short value BV_RESOURCE_GRP with the resource group name as the long value and save.

5. Log in to the back end as either SYS or SYSTEM and make the resource plan active:

```
ALTER SYSTEM SET RESOURCE_MANAGER_PLAN ='test_group';
```

Executing a Single Procedure

If you want to check Study data for discrepancies generated by a particular Procedure, you can execute that Procedure at any time, independent of batch validation. Go to Conduct, then Data Validation, and then Execute a Single Procedure.

1. If you are not already working on a particular Study, choose a Study from the pop-up List of Values.

2. In the Current Value column of the Procedure Name row, choose the Procedure you want to execute from the drop-down list.
3. Enter a Procedure Version Sequence Number
4. In the Execute Procedure in Debug Mode line, choose Y to run in Debug mode and N to run in regular mode.
5. Submit the job.

Using Profiles

In order to work in the Maintain Discrepancy Database window, you must have a valid profile. A **profile** is a named collection of access privileges and selection criteria. Profiles are set up by system administrators to control access to data in the discrepancy database. If you have the privileges necessary to modify the profile settings, you can use them as a filter for discrepancy queries. See [Creating New Profiles](#) for a list of query selection criteria available.

To open the **Profiles** dialog box, first open the Maintain Discrepancy Database window by accessing the **Conduct** menu, selecting **Data Validation**, and then selecting **Discrepancy Database**. The **Profiles** dialog box may open before you can access the Maintain Discrepancy Database window.

If either you or your administrator chooses a profile to be your default profile, you do not see the **Profiles** dialog box. If you want to open it, click the **Profiles** button in the Maintain Discrepancy Database window. To choose a profile as your default, select the **Make This My Default Profile** box in the lower-left corner of the **Profiles** dialog box.



Note:

Your group's administrator may prevent you from modifying your default profile. If so, the **Profiles** dialog box does not open when you click the **Profiles** button.

Your group's administrator may prevent you from accessing some fields by locking them in your profile configuration. Locked fields have gray backgrounds, and the label text of locked box fields is in italics.

Information on creating master profiles is included in the *Oracle Clinical Administrator's Guide* chapter on configuring Discrepancy Management.

This section contains the following topics:

- [Selecting a Profile](#)
- [Refining Profile Criteria](#)
- [Changing a Profile](#)
- [Creating New Profiles](#)

Selecting a Profile

You can choose a profile by selecting a profile name from the profile list, modifying the query criteria, if necessary, and clicking the **Use** button. Oracle Clinical displays your

choice in the title bar of the Maintain Discrepancy Database window. The list includes the following types of profiles:

- Master profiles assigned to your user role.
- Study profiles assigned to your user role.
- Personal profiles created by you or the administrator.
- Personal profiles created by others with your user role. (Select the **Show all Users** box to display other personal profiles.)

Refining Profile Criteria

The **More...** button displays a pop-up box that contains additional fields you can use as profile criteria. The values you enter in these fields can include SQL wildcards. See [Creating New Profiles](#) for a list of query selection criteria available.

For more complex queries, you can enter SQL query conditions in the **SQL Text** field at the bottom of the box. Oracle recommends that you use this field only if you are familiar with both SQL and Oracle Clinical's underlying database structure.

Changing a Profile

You can change the value of any unlocked field in the profile window. Oracle Clinical applies these changes to the selected profile when you click the **Use** button.

For more information, see:

- [Temporary Changes](#)
- [Permanent Changes](#)

Temporary Changes

You can use the profile setting as a temporary query filter without permanently applying your changes to the profile; modify the criteria, then click the **Use** button, leaving the **Save My Changes** box blank. To change the criteria later in the session, click the **Change Profile** button in the Maintain Discrepancy Database window to reopen the **Profiles** dialog box.

Permanent Changes

To keep profile changes for later use, first check the **Save My Changes** box, then click **Use**.



Note:

You can only update the personal profiles you have created. You cannot make permanent changes to master profiles or the personal profiles created by other users.

You can switch to another profile during a session. In the Maintain Discrepancy Database window, click the **Change Profile** button to select a different profile. Note that if you change profiles, dynamic grouping (see [Changing the Display of Discrepancy Information](#)) resets to the default empty Master section.

Creating New Profiles

You can create personal or study-specific profiles. To create a new profile, click the **Create** button to open the Create a New Profile dialog box. The dialog box contains a **Profile Name** field and three radio buttons. Enter a unique name for your profile. Then choose one of the three choices in the radio button group:

- Create Profile from Default Master creates a new personal profile for you based on your default master profile. Since a user group may have more than one master profile, the default master flag identifies the default.
- Create Profile from Current Profile creates a new personal profile based on the current profile's settings.
- Create Study-Specific Profile from Current Profile creates a study-specific profile for the present study using the current profile displayed in the field on the main window.

An administrator assigns you one default master profile (see the *Oracle Clinical Getting Started* manual for more information). The default master contains the basic functions required for your job. If you have more than one master profile assigned to you, the administrator designates one as the default.

Clicking the **OK** button stores the new profile and closes the dialog box. The new profile is now available in the list of profile names. Clicking the **Cancel** button closes the pop-up window without creating the new record.

Table 4-1 Fields of the Profiles for Discrepancy Management Dialog Box

Field	Description
User Profile list	The list at the top of the dialog box contains all of the profiles the current user can access.
Show All Users box	Select this to access all of the profiles in your default user group in the Profile list.
Creation Date Between	Limit the discrepancies you access by entering a starting date in this field. Use the date format DD-MON-YYYY.
And	Limit the discrepancies you access by entering an ending date in this field. Use the date format DD-MON-YYYY.
System Status Code	Click this field to limit the discrepancies you view to a particular system status: Current or Obsolete.
Accessible Data Only?	Check this box to limit the discrepancies to data that has completed first pass Data Entry, and — if required — second pass Data Entry.
Last Modified by Userid	Check this box to limit your queries to the discrepancies modified by the current user.
Review Status Panel	The values in this panel are set by the group's system administrator. Values that appear in italics are locked.
Make This My Default Profile box	Select to make the current settings the default ones.
Save My Changes box	Select to save any criteria changes to the profile.

Table 4-1 (Cont.) Fields of the Profiles for Discrepancy Management Dialog Box

Field	Description
Exit button	Click the Exit button to exit the profile selection window with no changes to a profile. (You must choose a profile when you start a discrepancy management session.)
More... button	Opens the More Profile Criteria dialog box for customizing a session's data access.
Create button	For creating a new profile.
Create button	Click the Use button to make your current profile criteria the criteria for the current session. This allows you to set criteria that are useful for the current session, but that you would be unlikely to use in future sessions.

Using the Maintain Discrepancy Database Window

From the **Conduct** menu, select **Data Validation**, then select **Discrepancy Database** to open the Maintain Discrepancy Database window. (If the **Profiles** dialog box opens, choose a profile and click the **Use** button.) This window has single- and multi- view layout modes. You can switch view modes by toggling the **View Mode** button in the upper right corner of the window. (See [Figure 4-1](#) and [Figure 4-2](#).)

In addition to the topics in this section, see these related topics:

- [About the Discrepancy Database](#)
- [Discrepancy Types](#)
- [Using Profiles](#)
- [Managing Discrepancies](#)

This section contains the following topics:

- [Single-Record View](#)
- [Multi-Record View](#)
- [Maintain Discrepancy Database Window Fields](#)
- [Changing Discrepancy Display Layout and Filtering the Data Displayed](#)
- [Viewing Univariate Discrepancies' Related Discrepancies](#)
- [Viewing Multivariate Discrepancies' Responses](#)
- [Viewing a Discrepancy's History](#)
- [Viewing a Discrepancy's Internal Comment History](#)

Single-Record View

Single-record view is the default arrangement of the Maintain Discrepancy Database window.

Figure 4-1 Single-Record View of the Maintain Discrepancy Database Window

The screenshot shows a software window titled "Maintain Discrepancy Database (Study: STUDY4) 'DMQA'". The window is divided into four main sections:

- Discrepancy:** Contains fields for Patient (5), Visit (1ST DOSE), Subevent (0), DCM Name (DCM-S7), System (OBSOLETE), Comment (Data Type), Review (CLOSED), Inter Com, Resolution (DATA CHANGE), and Res Com.
- Characteristics:** Contains fields for Discrepancy Type (UNIVARIATE), Category (DATA TYPE), Failure Type (NORMAL), Question Name (TIME_WEIGHT), Occ# (0), Repeat Sn (1), Value Text (TOO LONG), Procedure, Version, and Detail.
- Related Information:** Contains fields for Study Site (4151), Site (SITE 2), Visit Date (09-MAR-1993), Investigator (INV 1), Name (SHMOE, JOANNA), Initials (M), Document # (DE17), Subset (BASES7), Discrep ID (53451), CRF pages, Qualif Value, Assoc ID, Flexfield1, and Flexfield2.
- Current DCF:** Contains fields for DCF ID, Status, Comment, Created by (OPS\$JM), on (09-MAR-1993 16:20:23), and Owning Group.

At the bottom of the window, there are several buttons: Exit, Save, Change Study, Change Profile, View History, Details, and Add Manual.

In single-record view the window displays all of the information related to a single discrepancy. It has four sections:

- The Discrepancy section, at the top of the window and labeled Discrepancy, displays information about the discrepancy's patient, visit and DCM information; system, review, and resolution statuses; and comments associated with each status.
- The Characteristics section provides information on the cause of the discrepancy. The information displayed varies depending on the type of discrepancy. The value of the discrepant response is displayed for all types except multivariate discrepancies; since more than one response is involved in creating a multivariate discrepancy, you must click on the **More** button to see all the contributing responses.
- The Related Information section contains further information about the question and the discrepancy, including two **flexfields** your company can utilize.
- The Current DCF section identifies the DCF associated with the discrepancy, if any. If the discrepancy is not linked to a DCF, the fields in this section are blank. (See [Using Data Clarification Forms](#).)

For more specific information, see [Maintain Discrepancy Database Window Fields](#).

You use the **Exit** button to cancel a query, discard changes, and to close the window. You can use the **Save** button on the window or toolbar, the F10 key, or from the **Data** menu, select **Save** to save changes without exiting the window.

In Enter Query mode, the field background color changes to blue. Click F7 to enter query mode, the **Exit** button to cancel a query, and F8 to execute a query. For more information on query functions, see Introducing the Oracle Clinical Interface in the *Oracle Clinical Getting Started* manual.

Multi-Record View

To view the details of many discrepancies at the same time, click the **Multi** button in the upper right corner of the Maintain Discrepancy Database window. The discrepancy window displays discrepancy details in columns.



Note:

If you perform a query in multi-record view, Oracle Clinical temporarily reverts to single-record view while executing the query. When finished, the system returns to multi-record view.

Figure 4-2 Multi-Record View of the Maintain Discrepancy Database

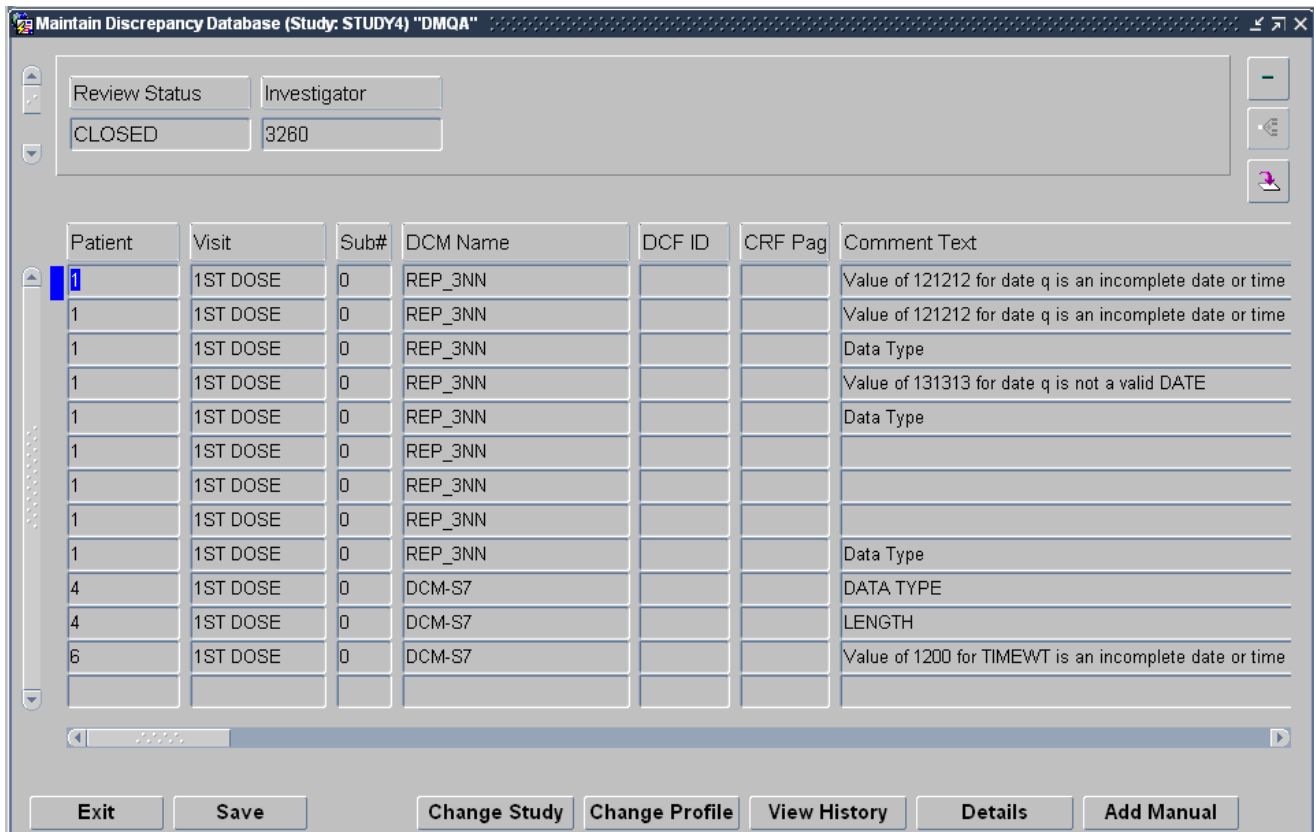

Maintain Discrepancy Database Window Fields

The following tables describe each field in each of the Maintain Discrepancy Database window's panels and the area outside the panels.

Table 4-2 Maintain Discrepancy Database Window: Discrepancy Panel

Field	Description
Patient	The patient about whom the discrepant response was collected.
Visit	The visit at which the discrepant response was collected.
Subevent	The subevent, if any, at which the discrepant response was collected.
DCM Name	The DCM of the question whose response triggered the discrepancy.
System	This field stores the system status. Oracle Clinical maintains a system status of either CURRENT or OBSOLETE for discrepancies. A new discrepancy has a system status of CURRENT. Oracle Clinical automatically sets the system status to OBSOLETE when you fix the data or otherwise resolve the problem that created the discrepancy.
Comment	This field stores the comment text, which is an enterable field (except for discrepancies with a review status of CLOSED or a system status of OBSOLETE) for up to 2000 characters of free form text of supplemental information about the discrepancy. The system enters a default value for new discrepancies according to the discrepancy type: for univariate discrepancies, the text is the same as the Category field; for indicator discrepancies, the field is blank; and for multivariate discrepancies the text is taken from the Message field of the Procedure that generated the discrepancy. You can enter the long value for the review status as defined in the DISCREPANCY_REVIEW_STATUS reference codelist by entering three pound signs (###) in the field and saving. You can query for text values in this field.
Review	This field stores the review status. A new discrepancy has a review status of Unreviewed . During the discrepancy management process, you change the review status to reflect the state of investigation into the problem. (See Review Status Code .) 2000 characters maximum.
Inter Com	Reviewer internal comments. 1900 characters maximum.
Resolution	Resolution status; populated only for discrepancies that have been closed. Valid values are set in the installation reference codelist DISCREPANCY RESOLU TYPE CODE.
Res Com	For discrepancies with a value in the Resolution field, the Resolution Comment is an enterable field for up to 2000 characters of free form text of information about why the discrepancy was closed.

Table 4-3 Maintain Discrepancy Database Window: Characteristics Panel

Field	Description
Discrepancy Type	See Discrepancy Types ; univariate, multivariate, manual (manual header or manual data point), or indicator.
Category	The discrepancy subtype. For example, univariate discrepancies have categories such as UPPERBOUND, DATA TYPE, DVG, and so on. Multivariate discrepancy categories give information on the data that was compared by the Validation Procedure that created the discrepancy, such as 1- EVENT, 1-DCM or 1-EVENT, 2-DCM.
Failure Type	Severity of the discrepancy (e.g., NORMAL or CRITICAL). You can specify search criteria in this field in query mode. This is a display-only field.
Question Name	(Three-way toggle with Question Name, SAS Label and Default Prompt.) The question whose response is discrepant.

Table 4-3 (Cont.) Maintain Discrepancy Database Window: Characteristics Panel

Field	Description
SAS Label	Click the Question Name button to see the SAS Label defined for the question. This text is supplied to the SAS Labels field in SAS views and SAS datasets, to describe the question.
Default Prompt	Click the Question Name , then SAS Label , to see the Default Prompt defined for the question. This is the label displayed in the Data Entry window for the field that collects data for the question.
Occ#	The occurrence number of the question (for questions in Repeating question groups only).
Repeat Sn	The repeat sequence number of the question (for Repeating questions only).
More...	(Multivariate discrepancies only). Click this button to see the response data involved in generating the discrepancy, one or more of which may be discrepant. The Validation Values window appears, listing the questions and their responses that were used as variables in the Validation Procedure that generated the discrepancy. Questions are displayed as they are in the Procedure, as <i>X.QUESTION_NAME</i> where <i>X</i> is the DCM Question Group alias. If you want a question and its response to be included in the discrepancy's DCF, select the DCF Report? box (see Using Data Clarification Forms).
Value Text	(Non-multivariate discrepancies only). The question response value that triggered the discrepancy (if any; may be blank for manual and indicator discrepancies).
Procedure	The name of the Procedure that created the discrepancy (multivariate discrepancies only).
Version	The version of the Procedure that created the discrepancy (multivariate discrepancies only).
Detail	The Detail (program code) of the Procedure that created the discrepancy (multivariate discrepancies only).

Table 4-4 Maintain Discrepancy Database Window: Related Information Panel

Field	Description
Study Site	A site in the context of a study.
Site	A site defined in Oracle Clinical independent of a study.
Visit Date	The date of the visit at which the discrepant response was collected.
Investigator	Code of the Investigator responsible for resolving the discrepancy.
Name	Name of the Investigator responsible for resolving the discrepancy.
Initials	Initials of the patient.
Document #	DCI Page number of the discrepant response. For multivariate discrepancies, the DCI Page number of the question group defined as the primary reference in the definition of the Procedure that generated the discrepancy.
Subset	The DCM Subset containing the discrepant data. For multivariate discrepancies, the DCM Subset containing the question group defined as the primary reference in the definition of the Procedure that generated the discrepancy.
Discrep ID	The unique ID of the discrepancy.

Table 4-4 (Cont.) Maintain Discrepancy Database Window: Related Information Panel

Field	Description
CRF Pages	The page number on the physical Case Report Form containing the discrepant response.
Qualif Value	The response to the Qualifying question, if any, for the DCM containing the question with the discrepant response.
Assoc ID	Enterable field for the ID of a discrepancy that is the root cause of the current discrepancy; whose resolution will trigger the resolution of the current discrepancy. List of values available.
Flexfield 1	Customizable field; may have a user-defined label. Follow your organization's instructions to use this field. See Reference Codelists in the <i>Oracle Clinical Administrator's Guide</i> for information about modifying codelists to customize these fields.
Flexfield 2	Same as above.

Table 4-5 Maintain Discrepancy Database Window: Current DCF Panel

Field	Description
DCF ID	The ID of the DCF associated with this discrepancy.
Status	The DCF Status of the DCF associated with this discrepancy.
Comment	Text to appear in the Resolution Text field of the DCF report. This field's contents are automatically entered from the CRF Page Number field, provided that the DCF COMMENT TEXTS local reference codelist has an entry for this study, and that entry is not a null string. If you enter your own text in this field, there is no automatic entry made. You can change or delete any entry in this field.

Table 4-6 Maintain Discrepancy Database window: outside of panels

Field	Description
Multi/Single View button	Use this button in the upper right corner of the window to toggle between single-record and multi-record views.
Created By	Identification of the user who created the entry in the discrepancy audit trail.
on	Date discrepancy was created.
Owning Group	When you create a manual discrepancy in the Maintain Discrepancy Database window, the system populates the Owning Group field with the User Group for your discrepancy management profile. For example, if you log into discrepancy management as DM Master Profile, the system records 'DM' as the Owning Group for any manual discrepancies you create; 'DM' is the user group for this profile. The OWNING_GROUP_TYPE_CODE column is also populated when you create a Manual (Field) or a Manual Header discrepancy from RDC HTML Data Entry, and when you create a Manual (Field) discrepancy from OC Data Entry.
Exit	Click this button to: cancel a query, discard changes, or close this window and return to the Data Validation menu path. You receive a prompt to save changes.

Table 4-6 (Cont.) Maintain Discrepancy Database window: outside of panels

Field	Description
Save	Saves your changes to the database. You must click this button after making some group changes in other windows in order to save the changes.
Change Study	Click this button to work on a different clinical study.
Change Profile	Click this button to change your user profile (if you have the necessary privileges). See Selecting a Profile .
View History	Click this button to see the review history of the discrepancy. See Viewing a Discrepancy's History .
Details	Click this button to see further information about univariate discrepancies. See Viewing Univariate Discrepancies' Related Discrepancies .
Add Manual	Click this button to add a manual discrepancy of either type Manual Data Point or Manual Header. See Discrepancy Types .
Multi-record View	(Displayed in single-record view only.) Toggles to multi-record view.
Single-record View	(Displayed in multi-record view only.) Toggles to single-record view.
Group Action on Selected Records	(Displayed in multi-record view only.) Click this button to make group changes to discrepancies, including: updating review status, adding CRF page numbers, inserting standard comment text, marking for passive review, and creating a DCF for the group you select. See Selecting a Group of Records to Change .
Change Layout	(Displayed in multi-record view only.) Click this button to change the display order of discrepancy information or to use as a query filter.

Changing Discrepancy Display Layout and Filtering the Data Displayed

You can both customize the display of the multi-record view of the Maintain Discrepancy Database window and filter the discrepancies displayed there.

Your organization may have one or more pre-defined layouts available. In multi-record view, from the **Special** menu, select **User Group Layouts**, then select **Default Layouts**. Then choose a layout name from the list of values. When you click **OK**, the system reorganizes the discrepancy details according to the selected layout.

Information on customizing layout definitions is included in the *Oracle Clinical Administrator's Guide* chapter on configuring discrepancy management.

See also the following topics:

- [Changing the Display of Discrepancy Information](#)
- [Filtering Discrepancy Information](#)
- [Changing the Filter Values](#)
- [Querying Within the Filter Limitations](#)

Changing the Display of Discrepancy Information

You can control the order in which the discrepancy information is displayed during this session. To change the display:

1. In the multi-record view (only) of the Maintain Discrepancy Database window, click the **Change Layout** button.

The Change Layout window opens (see [Filtering Discrepancy Information](#)). The Details section lists all the items in the Maintain Discrepancy Database window.

2. Use the Left arrow to move the fields you select into the Master, or upper, section of the window in multi-record view. The system populates the fields in the Master section with values from the discrepancy that is highlighted in the lower section of the window. You can see all the fields in the Master section (up to eight fields) without scrolling.

Use the Right arrow to move fields from the Master section into the Detail, or lower, section of the window.

3. Use the Up and Down arrows to adjust the display order of the items. The topmost item in either the Master or Details list appears leftmost in the appropriate section of the Maintain Discrepancy Database window. The second item displayed in the Details section appears second to the left, and so on.

4. Click **OK** to save your changes or click **Back** to return without saving your changes.

You return to the Maintain Discrepancy Database window. If you clicked **OK**, the system refreshes the view of the window to reflect the changes you made.

Filtering Discrepancy Information

You can also use the Change Layout utility to filter the discrepancies displayed. You can use the following fields as filters: **Patient**, **Visit**, **Subevent**, **DCM Name**, **Review Status**, **DCF ID**, **CRF Page**, and **Investigator**.

The Change Layout window has two sections: Master and Detail. (see the image below). Items listed in the Master section are displayed in the upper panel of the Maintain Discrepancy Database window and act as a filter for the discrepancies displayed. Only discrepancies whose value matches the value of the first item listed in the Master section are displayed. If there is a second item listed in the Master section, its value is used as a secondary filter, and so on.

For example, if you've moved the **Patient** item to the Master section and set its value to Patient 001, the system displays only discrepancies associated with Patient 001. If **Visit** is the second item listed in the Master section, and its value is set to Visit 6, only discrepancies associated with Patient 001 and Visit 6 are displayed.

To change the order in which the discrepancy detail columns are arranged:

1. In the multi-record view of the Maintain Discrepancy Database window, click the **Change Layout** button.

The Change Layout window opens (see the image below). The Detail section lists all the items in the Maintain Discrepancy Database window.

2. Use the Left and Right arrows to move items between the Master and Detail section. (All items are in the Detail section of an unmodified layout.) The system grays out the Left and Right arrows if you select an item in the Detail section that is not allowed in the Master section.

 **Note:**

Be sure to finish Step 2 before proceeding to Step 3. If you need to start over, click **Back** and then close the Maintain Discrepancy Database window as well, then come back.

3. Use the Up and Down arrows to adjust the order of the items. The topmost item appears leftmost in the Maintain Discrepancy Database window. The second item displayed in the Details section appears second to the left in the Maintain Discrepancy Database window, and so on.

The Detail section affects only the order of display in the lower panel of the Maintain Discrepancy Database window.

The Master section affects both the display of the upper panel of the Maintain Discrepancy Database window and the information displayed; only discrepancies whose values match the values of the items in the upper panel are displayed.

4. Click **OK** to save your changes or click **Back** to return without saving your changes.

You return to the Maintain Discrepancy Database window. If you clicked **OK**, the system refreshes the view of the window to reflect the changes you made.

 **Note:**

If you change studies or change profiles, Oracle Clinical resets the Maintain Discrepancy Database window to the default display; it places all items in the Detail section.

Figure 4-3 Maintain Discrepancy Database Window's Change Layout Dialog Box

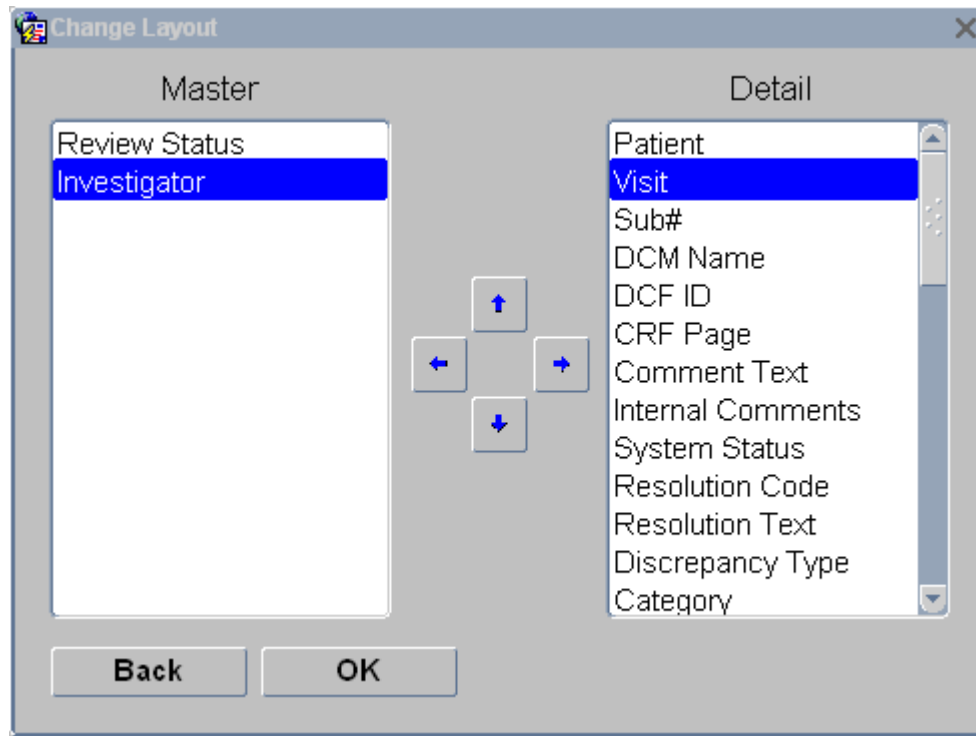

Changing the Filter Values

To change the values of the items in the upper panel of the Maintain Discrepancy Database window and therefore the filter for the information displayed, you must use the vertical scroll bar on the left side of the upper panel.

Querying Within the Filter Limitations

If you want to query on a value represented in the lower panel of the Maintain Discrepancy Database window, click F7, or from the **Query** menu, select **Enter Query**. The system displays the Maintain Discrepancy Database window in single-record view with the values of the filter items supplied. These values will be included in any query you enter.

Viewing Univariate Discrepancies' Related Discrepancies

To view other discrepancies associated with the same question, select the discrepancy in the Maintain Discrepancy Database window and click the **Details** button. A dialog box opens. The bottom section of the Response Details window contains a list of discrepancies associated with the same question, with the current discrepancy listed at the top. There is information on the related discrepancies' type, category, and review status. If the discrepancy is a multivariate one, you see the name of the Procedure, and the number of the Detail (code) within the Procedure that generated the discrepancy.

The top section displays much of the same information as the Maintain Discrepancy Database window, but also shows Event Time, Investigator Data Comment, Data Change Reason, and Audit Comment.

If you have the necessary database privileges, you can access Data Entry by selecting **Update Patient Data** from the **Special** menu to modify the responses (see [Browse and Update Patient Data](#)). See [Discrepancy Types](#) for more information on univariate discrepancies.

If you have Oracle Clinical Release 3.1-style Procedures, you can prevent processing variables (questions) with univariate errors. (See Validation and Derivation Procedures in the *Oracle Clinical Creating a Study* manual.)

Viewing Multivariate Discrepancies' Responses

Multivariate discrepancies are created by Validation Procedures that compare multiple question responses as variables. They are associated with all the question responses that created the discrepancy (see [Discrepancy Types](#)).

To view the response data that triggered a multivariate discrepancy, select the discrepancy in the single-record view of the Maintain Discrepancy Database window and click the **More** button. (The system displays the **More** button only for multivariate, accessible discrepancies.) The Validation Values window opens, listing the questions (Procedure variables) whose responses triggered the discrepancy, with the response value. If you have the necessary database privileges, you can access Data Entry from the **Special** menu, by selecting **Update Patient Data** to modify the responses (see [Browse and Update Patient Data](#)).



Note:

If you want the response value of a question (Procedure variable) to be displayed in the discrepancy's DCF Report, select its **DCF Report?** box. For more information on DCFs, see [Using Data Clarification Forms](#).

You can select any question from the list and click the **Details** button to view any other discrepancies associated with that question (in the bottom section, with the current discrepancy listed at the top). You cannot change the response data from this window.

Viewing a Discrepancy's History

Oracle Clinical generates a discrepancy history record whenever there is a change in the discrepancy's:

- Review status
- Resolution status
- Internal comment text
- Resolution text
- Either or both flexfields

To view the history of a discrepancy, select the discrepancy in the Maintain Discrepancy Database window and click the **View History** button. The Discrepancy History window opens. The history record includes all of a discrepancy's change details, as well as the changes'

owners and timestamps. Click the icon to the right of the **Internal Comments** field to read the internal comments.

The Discrepancy History window is display-only. Click the **Back** button to return to the Maintain Discrepancy Database window.

Viewing a Discrepancy's Internal Comment History

To view all of a selected discrepancy's internal comments, click the **Internal Comments** button (to the right of the **Inter Com** field in single mode) of the Maintain Discrepancy Database window. The Internal Comment History window opens. It displays comments in chronological order, with the most recent entries at the top of the list. Each entry includes a header with the internal comment's creator's user name, user group, and the creation timestamp. This listing is read-only.

Managing Discrepancies

Note:

The Page Tracking feature has been deprecated from Oracle Clinical release 5.4 onward. However, pre-existing studies created on earlier Oracle Clinical versions with Page Tracking already enabled will continue to function as previously configured, hence the associated documentation pertaining to this use-case has been retained as below. This content is subject to be removed in future releases.

Your organization must set up a process for resolving discrepancies, and create a review status for each stage of the process. Each person who completes one stage of the process must update the review status of the discrepancy in the Discrepancy Database. Oracle Clinical provides tools for you to use in the review process, including these special functions available from the **Special** menu from the Maintain Discrepancy Database window:

- Scanned CRF images. If your organization has set up this feature, from the **Special** menu, select **Get Image** to see an image of the actual paper CRF used to collect the data that led to this discrepancy. (To set up this link initially, your system administrator must modify the procedure `OCL_CLIENT_PACK.PASSKEYS` database function to call the imaging system. See the *Interfacing from Oracle Clinical* manual.)
- Show RDCM information. If you have the necessary database privileges, you can view a discrepancy's DCM responses directly from the Maintain Discrepancy Database window. From the **Special** menu, select **Show RDCM Info**.
- Audit RDCIs. View the history of changes to Received DCM(S) and Received DCI(S) involved in a discrepancy, including the original and update timestamps, comments, and owners.
- Data Clarification Forms. You can group similar discrepancies for a single patient together on a Data Clarification Form and send them out for review. See [Using Data Clarification Forms](#).

- [CRF Page Tracking](#). You can associate the discrepancy with the page number of the physical Case Report Form where the discrepant response was recorded. See [Including CRF Page Numbers With Discrepancies](#).

If you determine that a discrepancy was caused by entering incorrect data, and you have the necessary privileges, you can go to the Data Entry window in Update mode directly from the Maintain Discrepancy Database window and update the data. See [Browse and Update Patient Data](#).

You can also create discrepancies manually. See [Entering Manual Discrepancies](#).

This section contains the following topics:

- [Discrepancy Status Codes](#)
- [Browse and Update Patient Data](#)
- [Entering Manual Discrepancies](#)
- [Including CRF Page Numbers With Discrepancies](#)
- [Maintaining Data Clarification Form \(DCF\) Information](#)
- [Modifying Groups of Discrepancies](#)
- [Group-Updating Review Status](#)
- [Group-Updating CRF Page Numbers](#)
- [Group-Inserting Standard Text](#)
- [Group-Marking for Passive Review](#)
- [Creating a DCF for a Hand-Selected Group of Discrepancies](#)

Discrepancy Status Codes

Discrepancies are associated with three types of status codes: system, review, and resolution.

For more information, see:

- [System Status Code](#)
- [Review Status Code](#)
- [Resolution Status](#)
- [Review Status Workflow Example](#)

System Status Code

The system automatically assigns a system status code to each discrepancy that reflects the actual state of the data that triggered the creation of the discrepancy. The system status code is CURRENT as long as the data is discrepant. When the data is no longer discrepant—either because the data is updated or because the validation procedure or question attribute that flagged the data as discrepant is changed in such a way that the data is no longer discrepant—the system automatically updates the system status to OBSOLETE.

Review Status Code

Oracle Clinical ships with these review status codes:

- **Unreviewed:** Oracle Clinical assigns an initial review status value of Unreviewed to each new discrepancy.
- **CRA Review:** Assigned to the Clinical Research Associate for review.
- **DM Review:** Assigned to the Data Manager for review
- **INV Review:** Assigned to the Investigator for review.
- **TMS in Progress:** The system assigns this status to discrepancies that are currently owned by Oracle Thesaurus Management System (TMS). This happens when a question response that is set up to be coded to a dictionary term in Oracle Thesaurus Management System (TMS) cannot be automatically classified, and First Review is set to TMS, or after a user in Oracle Clinical has set the status to TMS Evaluation. You cannot take any action on this discrepancy in Oracle Clinical.
- **TMS Evaluation:** If a TMS user has a question about a response that he or she is trying to code in TMS, he or she can assign an action to the term asking for clarification or some other action. The system then assigns a status such as INV Review (this is configurable; see the *Oracle Thesaurus Management System User's Guide* for information). After you take the action on the term, set the discrepancy's status to TMS Evaluation so that batch validation transfers ownership of the discrepancy back to TMS and changes its status to TMS in Progress.
- **Resolved:** Not assigned to any person or process. Setting a discrepancy's status to RESOLVED does not cause the system to close the discrepancy. That happens only when the data is no longer discrepant, either because the data has been updated to a nondiscrepant value or because the validation procedure or question attribute that flagged the value as discrepant has been changed in such a way that the existing value is no longer considered discrepant.

If you set the discrepancy review status to Resolved, you must also select a resolution status.

- **Irresolvable:** Not assigned to any person or process because it is not possible to resolve the discrepancy. Setting a discrepancy's status to IRRESOLVABLE does not cause the system to close the discrepancy.

If you set the discrepancy review status to Irresolvable, you must also select a resolution status.

- **Closed:** The system sets a discrepancy's status to Closed when it is resolved by either updating the data to a nondiscrepant value or changing the validation procedure or question attribute in such a way that the existing data is no longer discrepant. The discrepancy's system status changes to Obsolete and the discrepancy is removed from its DCF (if any) and no longer appears as current in discrepancy reports.

Your organization can create custom review statuses to reflect your own review process, and specify which personnel (user roles) are allowed to set which review statuses, by defining several Installation Reference Codelists; see the *Oracle Clinical Administrator's Guide* for more information.

Resolution Status

Describes how the discrepancy was resolved; for example, CRA ACTION, QA ACTION, or NO ACTION REQD. Resolution statuses are configured in the DISCREPANCY RESOLU TYPE CODE installation reference codelist; see the *Oracle Clinical Administrator's Guide* for information.

Review Status Workflow Example

The following example shows how two sequential human errors cause discrepancies for a single question response. In this study, the question PULSE RATE has an upperbound limit of 150 and a lowerbound limit of 50. The following table describes user actions and the consequences in the system.

User Action	System Reaction
Operator enters a value of 800 for PULSE RATE during data entry	System creates a new upperbound discrepancy #100.
The user changes the value for PULSE RATE from 800 to 8.	The system changes the upperbound discrepancy #100 status to Closed. The system creates a new lowerbound discrepancy #101.
The user returns to data entry and changes the value for PULSE RATE from 8 to 80.	The system changes the lowerbound discrepancy #101 status to Closed.

Browse and Update Patient Data

If a discrepancy has been triggered by incorrect response data entered into Oracle Clinical, and if you have the necessary privileges, you can resolve the discrepancy by correcting the response data. During the next Batch Validation, Oracle Clinical changes the system status of the discrepancy to Obsolete and the Review status to Closed and removes the discrepancy from its DCF (if it was included in a DCF).

To correct the response for a univariate discrepancy, choose **Update Patient Data** from the **Special** menu in the Maintain Discrepancy Database window. To correct the response(s) for a multivariate discrepancy, click the **More** button and then choose **Update Patient Data** from the **Special** menu.

In both cases, the Data Entry window opens in Update mode at the same record. Enter the correct data. When you tab out of the field you edited, an **Audit** pop-up box appears and you must enter the type of correction you have just made, and then a comment. To exit the window, from the **Action** menu, select **Exit**. Then update the **Review Status**, **Resolution**, and **Comment** fields in the Maintain Discrepancy Database window, according to your company's standard operating procedures.

If your organization maintains scanned CRF images, you can display them by clicking the **Get Image** button in the Maintain Discrepancy Database window (or from Data Entry). You can make an immediate comparison of the original CRF and the data entered into Oracle Clinical.

Note:

If you click the question mark (?) Help icon from this window, you get information on the Question and question group associated with the response.

Entering Manual Discrepancies

If there is a general problem with a visit record, you can enter a **manual header** discrepancy. This type of discrepancy is not directly associated with a single response, but to a Received DCM's data in general. You can enter manual header discrepancies only from the Maintain Discrepancy Database window. If you are unable to enter a particular response because, for example, the entry is illegible in the Case Report Form, you can create a **manual data point** discrepancy, either from the Data Entry window or directly in the Maintain Discrepancy Database window.

To create a manual discrepancy from the Maintain Discrepancy Database window:

1. Select an existing discrepancy that is similar to the discrepancy you are creating; the system populates the record you are creating with the values of the currently selected discrepancy. (If there are no similar discrepancies, the current selection does not matter.)
2. Click the **Add Manual** button in the lower right corner of the window. The **Add a Manual Discrepancy** dialog box opens, populated with values inherited from the selected discrepancy in the Maintain Discrepancy Database window.
3. Choose a **Discrepancy Type** radio button.

 **Note:**

The system opens with Manual Header as the default Discrepancy type. Choose Manual (Data Point) if the discrepancy concerns a particular question response.

4. Adjust the inherited values that populate the dialog box. The data point fields are only active if you selected the **Manual** (Data Point) radio button.

You can clear all values by clicking the **Clear** button.

5. Optional: Add comment text, internal comment text and resolution text. If your organization has standard text values for comments for univariate discrepancies, they become available when you select a field. Enter a standard text name, or choose a name from the standard text list of values.

You can define custom standard text; see the *Oracle Clinical Administrator's Guide* for information.

6. Select a Review Status from the list of values. The current profile may limit the list.
7. Click **Save** to create the new discrepancy. Click **Back** to close the dialog box without creating a discrepancy; the dialog box closes.

The system does not display the new discrepancy until you query the Discrepancy Database again.

 **Note:**

It is possible that the currently selected profile restricts viewing the discrepancy you just created.

Including CRF Page Numbers With Discrepancies

If your study is using CRF Page Tracking, you can store the number of the page of the Case Report Form on which the discrepant response was originally collected. (You can see a scanned image of the actual CRF by selecting **Get Image** from the **Special** menu, if your organization has set this up.)

From single-record view, click the **CRF Page Number** button located next to the **CRF Pages** field. In multi-record view, select multiple records and use the Group Function to populate the page numbers. (See [Group-Updating CRF Page Numbers](#) .) If the CRF Page Tracking option is enabled, the system retrieves the page numbers. Otherwise, the DCI Book associated with the current patient is referenced.

If there is no patient-specific book, the system populates the field with the default book for the study.

Maintaining Data Clarification Form (DCF) Information

You can directly access Data Clarification Form information related to a discrepancy directly from the Maintain Discrepancy Database window. (For more information on DCFs, see [Using Data Clarification Forms](#).) From the **Special** menu, select **Data Clarification Forms**. If the current discrepancy is associated with a DCF, the Maintain Data Clarification Form opens to display the details of the DCF. Otherwise, the Maintain Data Clarification Form opens in query mode.

Modifying Groups of Discrepancies

With the Group Function utility, you can query for and select a group of discrepancies and simultaneously update their review status, comment text, or CRF page numbers, mark them for passive review, or create DCFs for them. To access the Group Function utility, open the Maintain Discrepancy Database window in multi-record view; from the **Conduct** menu, select **Data Validation**, then select **Discrepancy Database**, and then the **Multi** button. You can make the several types of changes, including:

- [Group-Updating Review Status](#)
- [Group-Updating CRF Page Numbers](#)
- [Group-Inserting Standard Text](#)
- [Group-Marking for Passive Review](#)
- [Creating a DCF for a Hand-Selected Group of Discrepancies](#)

The process involves the following general steps:

- [Selecting a Group of Records to Change](#)
- [Choosing a Change Type](#)

Selecting a Group of Records to Change

Select records using the standard Windows selecting procedure: Ctrl-click individual selections or Shift-click a successive group of records. To select all records, from the **Special** menu, select **Select All**. Once selected, records are displayed as white text on a dark blue background.

Ctrl-click to toggle the selected state of any individual record. Clicking on any selected record without also pressing Ctrl deselects all records.

 **Note:**

- Your group changes are not permanent until you save them in the Maintain Discrepancy Database window (except for creating DCFs).
- The Select All function takes place on the Web server; if you have a large group of records, selecting them all may take a while to process.

Choosing a Change Type

After you have selected the record(s) to change:

1. Click the **Group Action on Selected Records** button located the upper right corner of the Master section.

The **Discrepancy Group Functions** dialog box opens.

2. Choose the type of group change to make to the selected records by clicking one of the radio buttons.
3. Click **OK** to proceed, or click **Back** to return and halt the Group Function.

The system tests that the change you want to make is valid for all chosen records. If any records fail this validation check, you receive an error message and the **Group Function** dialog box closes.

If all selected records are valid, the **Value Selection** dialog box opens.

Group-Updating Review Status

This Group Function allows a user to change the review status code for multiple discrepancies. You must assign the same status to all the discrepancies you select. If you select the status **Irresolvable**, you must also apply the same resolution code to all selected discrepancies. To update the review status of a group of discrepancies:

1. Select a group of records to update (see [Selecting a Group of Records to Change](#)).
2. Click the **Group Function** button located in the upper right corner of the Maintain Discrepancy Database window.
3. Click the **Update Review Status Code** radio button.
4. Click **OK**. The system verifies that you have the necessary database privileges to update review status. If so, a list of review status values opens.
5. Select a review status value.

(If you select review status **Irresolvable**, the **Resolution Codes List of Values** dialog box opens. Choose a resolution code to apply to all selected records.)

6. Click **OK** to assign the selected code to all of the selected records. Click **Cancel** to halt the group change. In either case, you return to the Maintain Discrepancy Database window.

7. Click **Save** to commit your changes to the database.

 **Note:**

Your group changes are not permanent until you save them in the Maintain Discrepancy Database window.

Group-Updating CRF Page Numbers

If your study is using CRF Page Tracking, you can apply CRF page numbers to a group of selected discrepancy records. See [Including CRF Page Numbers With Discrepancies](#).

1. Select a group of records to which to apply CRF page number values (See [Selecting a Group of Records to Change](#)).
2. Click the **Group Action on Selected Records** button located in the upper right corner of the Master section. The **Discrepancy Group Functions** dialog box opens.
3. Click the **Update CRF Page Numbers** radio button. The system verifies that you have the necessary database privileges to update the **CRF Page** field and that all of the selected records have not already been assigned a CRF Page.
4. Click **OK** to generate the page numbers, or click **Cancel** to halt the Group Function. In either case, you return to the Maintain Discrepancy Database window.
5. Click **Save** to commit your changes to the database.

 **Note:**

Your group changes are not permanent until you save them in the Maintain Discrepancy Database window.

Group-Inserting Standard Text

You can use the Group Function to insert the same text into one of the **Comment** fields for multiple discrepancies at the same time. The fields into which you can make group text insertions are **Comments**, **Internal Comments**, and **Resolution Comments**.

If predefined standard text is available for the type of discrepancy you selected, you can choose a standard comment and insert it (press F9 to see the list of values). If not, you can enter free form text and insert it into all the selected discrepancies' records.

To insert predefined standard text:

1. Select a group of records to update (see [Selecting a Group of Records to Change](#)).
2. Click the **Group Action on Selected Records** button located the upper right corner of the Master section. The **Discrepancy Group Functions** dialog box opens.
3. Click the radio button for the field into which you want to insert standard text: **Standard Text for Comments**, **Standard Text for Internal Comments**, or **Standard Text for Resolution**.

4. Click **OK**. (Click **Back** to exit without making changes). The system verifies that you have the database privileges necessary to insert standard comments, and that all of the discrepancies are in the same category. If so, a list of standard text options opens.
5. Select a standard text option. You can query in this dialog box. Enter a standard text value or part of a value plus wildcards (%) in the **Text** field, then click the **Search** button.
6. In the Maintain Discrepancy Database window, click **Save** to commit your changes to the database. Click **Exit** to abandon your changes.

 **Note:**

Your group changes are not permanent until you save them in the Maintain Discrepancy Database window.

If you chose Manual, Manual Header, or Multivariate discrepancies, and there is no standard text value, the system opens the Comment Text Editor:

1. Select a group of records to update (see [Selecting a Group of Records to Change](#)).
2. Click the **Group Action on Selected Records** button located the upper right corner of the Master section. The **Discrepancy Group Functions** dialog box opens.
3. Click the radio button for the field into which you want to insert standard text: **Comments**, **Internal Comments**, or **Resolution Comments**.
4. Click **OK**. (Click **Back** to exit without making changes). The system verifies that you have the database privileges necessary to insert comments, and that all of the discrepancies are in the same category. If so, the Comment Text Editor window opens.
5. Enter free form text.
6. Click **OK** to complete the group change, or **Cancel** to return to the Maintain Discrepancy Database window. If you click **OK**, a Forms window opens which lists the number of discrepancies that will be updated and prompts you to press F10 to commit the changes to the database.
7. Click **OK** to close the Forms window, then press F10 to commit these changes to the database.

Group-Marking for Passive Review

Passive Review is a status that allows you to reduce the number of discrepancy queries and the number of discrepancies on a DCF by associating one or more discrepancies with a primary discrepancy. You can then include all the discrepancies in a single query. When you create the DCF, do not include discrepancies marked as Passive Review in the printed DCF.

Example

If you have a page with three lab results and all three lab results are missing, you would have three discrepancies such as:

- AST lab units missing, please provide.
- ALT lab units missing, please provide.
- RBC lab units missing, please provide.

You could send three queries, but to save time, money, and paper you could choose to send only one query such as: Page 7 all lab units are missing, please provide.

To do this, mark the second two discrepancies for passive review associated with the first discrepancy as the primary discrepancy. Then create a DCF, include all three discrepancies in the DCF, but mark the primary discrepancy's status as **For Distribution** and the other discrepancies' status as **Not For Distribution**. When you print the DCF, only the primary discrepancy appears, but all three are included in the electronic DCF.

When the answer to the query returns, you can update the data for all three discrepancies.

**Note:**

You may want to add a status called PASSIVE, for example, to the DISCREPANCY REV STATUS CODE specifically for this purpose. You must also assign user roles to the code in the

To associate discrepancies with a primary discrepancy:

1. In the Maintain Discrepancy Database multi-record view, make a note of the ID of the primary discrepancy and its current review status.
2. Select the secondary discrepancies and the primary discrepancy in the Maintain Discrepancy Database window; see [Selecting a Group of Records to Change](#).
3. Click the **Group Action on Selected Records** button located the upper right corner of the Master section.

The **Discrepancy Group Functions** dialog box opens.

4. Click the **Mark for Passive Review** radio button and then click **OK**. The **Discrepancy Association and Passive Review** dialog box opens.
5. Enter the ID of the primary discrepancy. A list of values is available.
6. Enter a review status for the primary discrepancy. You can set a new review status for it here. A list of values is available.
7. Enter a passive review status for the secondary discrepancies or leave it as the default value: Passive Review. A list of values is available.
8. Click **OK** to save changes and return to the Maintain Discrepancy Database window. You must press **Save** again there to save the changes to the database.

OR

Click **Back** to return to the Maintain Discrepancy Database window without saving your changes.

 **Note:**

If you are using V3.1-style Procedures in your study, you can avoid creating secondary discrepancies by defining your Validation Procedures so that they do not process variables (Questions) with univariate discrepancies. See Validation and Derivation Procedures in the *Oracle Clinical Creating a Study* manual.

Creating a DCF for a Hand-Selected Group of Discrepancies

You can create a DCF for discrepancies that you hand-select by using the Group Function from the Maintain Discrepancy Database window, in multi-record view. See [Using Data Clarification Forms](#) for information on DCFs and how to create them by using selection criteria.

 **Note:**

A DCF can contain discrepancies associated with only one patient. Selecting discrepancy records for more than one patient causes the system to create multiple DCFs.

 **Caution:**

The Create DCF Group Function saves the new DCF(s) to the database directly when you perform step 6 of the following instructions — not when you save your changes in the Maintain Discrepancy Database window as with other Group Functions.

1. Select the discrepancy records upon which to base the DCFs (See [Selecting a Group of Records to Change](#)).
2. Click the **Group Function** button located in the upper right corner of the Maintain Discrepancy Database window.
3. Click the **Create DCFs** radio button.
4. Click **OK**. The system verifies that you have the database privileges necessary to create DCFs, and that the selected records are not currently active on any existing DCFs. If appropriate, the **Create DCF** dialog box opens.
5. Enter values into the five fields. Except for the **Description** field, each field has an accompanying list of values:
 - a. In the **Owning User** field, enter or select the person responsible for the DCFs. The system defaults to the current user.
 - b. Write a description in the **Description** field. The system places this text in the **Description** field of the new DCF for the selected records.

- c. In the **Non-Distribution Status** field, select Passive Review or another status. Discrepancies with the status you choose here are included in the DCF but do not appear in the printed report.
- d. Choose a standard header text value from the list of values.
- e. Choose a standard footer text value from the list of values.

 **Caution:**

When you perform the next step —Step 6— the system saves the new DCF records to the database.

6. Click **OK** (or click **Cancel** to halt the group change). The system creates one new DCF for each patient whose discrepancies you selected.
The system displays the number of created DCFs in a message box when it finishes processing the change.
7. The new DCF is now listed in the Maintain Discrepancy Database window for each discrepancy. You can also see the new DCF in the Maintain Data Clarification Forms window (see [Using Data Clarification Forms](#)).

Using the Test Discrepancy Database

From the **Definition** menu, select **Test a Study**, then select **Discrepancy Database** to view discrepancies created on test data.

Any discrepancies resulting from entering test data or running Procedures in test mode are entered in the Test Discrepancy Database. Unlike production mode, each time you run a test, the previous discrepancy data for that test is erased in the Test Discrepancy Database.

Oracle Clinical provides a duplicate set of data tables, called a Test Database, for the purpose of testing Data Entry windows, data extract views, Procedures, and DCFs. Whenever you do anything in test mode (using any menu path with the word "test"), Oracle Clinical points your account to the test tables, so you cannot corrupt the data in the production database. Oracle Clinical populates the test tables with a few dummy sites, Investigators, and patients, each of which contains "dummy" in its name. You may need to add more test data.

 **Note:**

When you create test data, we suggest you follow a naming convention that is easily distinguishable from production data, such as including the word "test" or the letter "T", so that any reports you generate are easily identifiable as test reports.

5

Using Data Clarification Forms

To open the Maintain Data Clarification Forms window, from the **Conduct** menu, select **Data Validation**, then select **Data Clarification Form**. You can also navigate to the window directly from the Maintain Discrepancy Database window. See [Using the Discrepancy Database](#).

DCFs enable you to organize discrepancies into groups based on criteria such as Investigator, site, and/or DCM. You specify the criteria and Oracle Clinical creates one DCF for each patient whose records match the criteria. You can create custom header and footer information for the DCF.

A particular discrepancy can appear as ACTIVE on only one DCF. You can manually add and remove discrepancies from DCFs. When a discrepancy's status is updated so that it no longer matches the status criteria for the DCF, the system releases it from the DCF.

Print and Electronic DCFs

After you have created a DCF, you can generate a DCF Report printout listing all its discrepancies and send it to an Investigator for review. Oracle Clinical keeps track of each report generated for each DCF and which discrepancies are described on each page. See [Tracking DCF Pages](#). If you are an Investigator with access to Oracle Clinical, you can view the DCF in the Maintain Data Clarifications Form window, use the link to the Maintain Discrepancy Database window to update discrepancies' status, and use the Update Patient Data link to change incorrectly entered data. Or you can mark your comments on the paper report and send it back for the changes to be entered.

DCF Discrepancy Selection Criteria

The criteria you can use to select discrepancies for inclusion on the DCF are:

- **Discrepancy Status.** Specify the status of the discrepancies you want to include in the DCF. You can specify those you want to have appear in the report (such as INV REVIEW) and those you want to include in the DCF but do not want to appear in the report (such as PASSIVE REVIEW). You can also choose to include discrepancies with a resolution status; this may be useful when discrepancies have been resolved internally and need only be checked by the Investigator. You must also choose whether or not to include discrepancies with a status of OBSOLETE.
- **Any number of the following:** Investigator, site, and patient. Oracle Clinical limits your choices to those Investigators, sites, and patients associated with discrepancies that fulfill the status criteria you selected.
- **One of the following:** Patient, Patient Visit, DCM, or Discrepancy. Oracle Clinical limits your choices to those associated with discrepancies that fulfill the status criteria you selected.

This chapter includes the following topics related to creating and using Data Clarification Forms (DCFs). Information on setting up DCFs is available in the Discrepancy Configuration chapter of the *Oracle Clinical Administrator's Guide*.

For more information, see:

- [Description of Fields](#)

- [Creating DCFs](#)
- [Adding, Removing, and Editing a DCF's Discrepancies](#)
- [Maintaining DCF Discrepancy Query Details](#)
- [Tracking DCF Pages](#)
- [Setting the DCF Status](#)
- [Printing DCFs](#)
- [Deleting DCFs](#)

Description of Fields

This section contains brief descriptions of the fields of the Maintain Data Clarification Forms utility.

Table 5-1 Fields in the Maintain DCFs Window

Field	Description
DCF Number	The unique identifier assigned by the system to the DCF record.
Status	The DCF's current state in the review process. Click F9 for a list of values. The system assigns a status of CREATED to new DCFs. The default statuses are: Created, Draft, Final, Sent, Received, Reviewed, Closed . You can set the status in the Maintain DCFs window and when you print the DCF Report. After the DCF Report has been sent, the system also sets the DCF status based on the status of its DCF Pages. DCFs also have a Print Status, which is different. See Tracking DCF Pages , Changing the DCF Status from the Maintain DCFs Window and DCF Print Status . You can change statuses and make them optional in the Installation reference codelists DCF STATUS CODES and DCF OPTIONAL STATUS CODES.
Description	Free text description of the DCF. The creator of the DCF supplies this value. If you have the necessary privileges, you can modify this value.
Patient	Unique identifier of the patient position. DCFs include discrepancies associated with only one patient's data.
Investigator	The code and name of the Investigator. If a single Investigator was specified for the DCF, all of the discrepancies on this DCF are specific to this Investigator.
Site	Name of the site. If a single site was specified for the DCF, all of the discrepancies on this DCF are specific to this site.
Owning User	The person responsible for the DCF. The default is the user who logs the DCF.

These fields are available by clicking the **Details** button:

Table 5-2

Field	Description
Distribution Status	This field is set when the DCF is created and identifies the review status of discrepancies to include on the DCF report.
Non-Distribution Status	This field is set when the DCF is created and identifies the review status of discrepancies to withhold from the DCF report.

Table 5-2 (Cont.)

Field	Description
Resolved Status	This field is set when the DCF is created and identifies the resolution status of discrepancies to include in this DCF. This allows a DCF report to be generated that contains only discrepancies that have been resolved internally, and are being forwarded to the Investigator for confirmation.
Selection Criteria	This field contains ranges that were applied when the DCF was created. If the DCF was created from the Discrepancy window using a Group Function, this field is set to "Multi Select".
Printed Last	Timestamp of the last print action. This field is populated for all Print Status codes.
Printed By	Use the name of the last print action. This field is populated for all Print Status codes.

Creating DCFs

There are two approaches to creating DCFs. You can create them by specifying criteria for the discrepancies you want the DCF to include, or you can individually select a group of discrepancies with the grouping utility in the Maintain Discrepancy Database window (see [Creating a DCF for a Hand-Selected Group of Discrepancies](#)). This section describes creating DCFs by specifying criteria for discrepancies and [Adding Multivariate Discrepancy's Procedure Variables to a DCF](#).

Before you can create a DCF, you must set a review status for each of the discrepancies you want to include in it. From the **Conduct** menu, select **Data Validation**, then select **Maintain Discrepancy Database**.

See introductory information at [Using Data Clarification Forms](#) and [Description of Fields](#).

To create a DCF:

1. Open the Maintain Data Clarification Form window. From the **Conduct** menu, select **Data Validation**, then select **Data Clarification Forms**.
2. Click the **Create DCF** button. The **Create DCF** window dialog box opens.
3. Specify which discrepancies you want to include in the DCF in terms of their Discrepancy Review Status (see [Discrepancy Status Codes](#)):
 - Discrepancy Status for Distribution. (For example, Investigator REVIEW.) Discrepancies with this status (that also fulfill other selection criteria) appear on printed reports for this DCF as well as the Discrepancies window of the Maintain Data Clarification Forms window.
 - Discrepancy Status for Non-distribution. (For example, PASSIVE REVIEW.) Discrepancies with this status (that fulfill other selection criteria) do **not** appear on any printed reports for this DCF, though they do appear in the Discrepancies window of the Maintain Data Clarification Forms window.
 - Discrepancy Resolution for **Resolved** Status. (For example, RESOLVED or IRRESOLVABLE.) Normally resolved discrepancies are released from the DCF and do not appear in reports, though they are displayed in the Discrepancies window of the Maintain Data Clarification Forms window. Entering a value in this field allows you to create a DCF Report containing resolved discrepancies for review.

4. Choose to include or exclude discrepancies of system status OBSOLETE; set the **Exclude Obsolete?** box. If selected, obsolete discrepancies are excluded from the DCF.
5. Limit the scope of the DCF by setting specific values. The system limits the lists of values for each field according to the discrepancy statuses you entered. For example, the **Specific Investigator** field list of values lists only the Investigators identified in discrepancies that match the review and resolution status codes you specified in Step 3. Set at least one of the parameters listed in the substeps 5.a and/or 5.b:
 - a. Select a specific Investigator, site, and/or patient position. The system limits the lists of values to Investigators, sites, and patient positions with the same status codes you specified in step 3.
 - b. Choose one: Patient, Patient Visit, DCM, or Discrepancy. The system limits the lists of values to patient visits, DCMs, or discrepancies with the same status codes you specified in step 3.
6. In the **Owning User** field, enter a user identifier to be responsible for the DCF. The system sets the field to the current user by default, but you can choose any user in the system who has the necessary database privileges.
7. Describe the DCF in the **Description** field. The system displays this freeform text in all subsequent displays of the DCF.
8. Select standard header and footer text identifiers from their lists of values. (F9 or the **List Values** button in the toolbar)
9. Finish:
 - Click the **Create** button to create at least one new DCF with all of the current settings. Oracle Clinical creates one DCF for each patient whose records match the criteria.
 - Click the **Back** button to close the **Create DCF** dialog box without saving the DCF.
 - Click the **Clear** button to erase all your settings but remain in the dialog box.
See [Setting the DCF Status](#) .

See also:

- [Adding Multivariate Discrepancy's Procedure Variables to a DCF](#)

Adding Multivariate Discrepancy's Procedure Variables to a DCF

Multivariate discrepancies are created by Validation Procedures that compare multiple question responses as variables. You can choose which responses to display in the DCF.

From the single-record view of the Maintain Discrepancy Database window, select the multivariate discrepancy and click the **More...** button. The Validation Values window opens, listing the procedure variable (question) names whose responses triggered the discrepancy. Select the **DCF Report?** boxes of each variable whose response value you want to include in the discrepancy's DCF.



Note:

If you determine that a discrepancy has been triggered by another discrepant response, and that the resolution of the original (or **primary**) discrepancy would resolve the secondary one, you can mark the secondary discrepancy for passive review, associated with the primary discrepancy. See [Group-Marking for Passive Review](#).

Adding, Removing, and Editing a DCF's Discrepancies

To add and remove a DCF's discrepancies, select a DCF and click the **Discrepancies** button to open the Maintain DCFs window. Opening the Maintain DCFs window in this manner displays only the discrepancies associated with the selected DCF. You can add and remove discrepancies, maintain question and resolution text, and change the current discrepancy.

This section contains the following topics:

- [Adding a Discrepancy to a DCF](#)
- [Removing a Discrepancy from a DCF](#)
- [Editing Resolution and Comment Text](#)

Adding a Discrepancy to a DCF

When you add discrepancies after you have created the DCF, you can only add discrepancies that match the above criteria and are not already ACTIVE on the current DCF.

You can add a discrepancy to a DCF by clicking the **Add** button. If this button is grayed out, the current status of the DCF does not permit adding to the DCF. The list of values lists all discrepancies not currently assigned to a DCF that correspond to the criteria specified when the DCF was created. Select a discrepancy from the list of values to add it.

Removing a Discrepancy from a DCF

You can remove a discrepancy from a DCF by selecting the discrepancy and clicking the **Remove** button. If this button is grayed out, the current status of the DCF—either FINAL or SENT—does not permit removing the discrepancy.

If you remove a discrepancy from a DCF that has not yet been SENT, the discrepancy is deleted from the DCF. If the DCF has progressed beyond the SENT status, the discrepancy is still visible in the report, but its status is RELEASED.



Note:

When you remove a discrepancy from a DCF, either before or after the DCF reaches a status of FINAL or SENT, it is available for inclusion in other DCFs. Removing or releasing the discrepancy from a DCF does not change its review status.

Editing Resolution and Comment Text

The system generates resolution (if any) and comment text during DCF creation from information in the Discrepancy Database window. You can modify the resolution and comment text of a discrepancy by clicking the **Discrepancies** button to display the Discrepancies window, selecting a discrepancy, and clicking the **Text** button to open the editing window. If the fields are grayed out, the current status of the DCF or the system configuration settings do not permit editing.

Maintaining DCF Discrepancy Query Details

If you have selected a complex set of discrepancies in a DCF and you want to change some of their discrepancy details, you can open your DCF discrepancy set directly in a version of the Maintain Discrepancy Database window. This feature spares you the necessity of recreating the query in the discrepancy database. From the **Conduct** menu, select **Data Validation**, then select **Data Clarification Forms**, then click the **Discrepancies** button, and finally, the **Discrepancy Maintenance** button to open the DCF Discrepancy Query window. This window's functionality is identical to the Maintain Discrepancy Database window, except that you can only access it from the default Master profile for your group.

Tracking DCF Pages

Oracle Clinical automatically assigns page release numbers to all DCF print jobs. When a final version is initially printed, it is assigned a release number of zero. The system increments the release number whenever you reprint the final version.

To see DCF page tracking information, click the **DCF Pages** button from the Maintain Data Clarification Forms window. The following information is displayed:

- Page Number. Each page number corresponds to a printed page.
- Release Number. The most recent release number for the DCF Report.
- Page Status. You can set a status for individual DCF Report pages if they differ from each other. Available page statuses are: **Missing**, **Sent** and **Received**. If you set a page status that is different from other pages in the same DCF, or different from the DCF Status, the system automatically recomputes the DCF Status (see the table below).
- Status Date. The status date identifies when the print job was performed.
- Reference Number. This field is enterable and its use is determined by your organization.

Table 5-3 DCF Status for DCFs with Pages of Different Statuses

Page Statuses Manually Entered	DCF Status Computed by System
Sent, Missing	Sent
Sent, Received	Part Received
Sent, Missing, Received	Part Received
Missing, Received	Incomplete

Viewing Current Details of Discrepancies on a Page

To see information about the discrepancies that appear on a DCF Report page, click the **Page Entries** button (from the **Conduct** menu, select **Data Validation**, then select **Data Clarification Forms**, then click the **DCF Pages** button, and finally, the **Page Entries** button). You cannot change any of the data in this window, but you can see if the discrepancy review status has changed since the report was printed.

This window displays:

- the discrepancy ID of each discrepancy printed on this DCF Report page
- the status of the discrepancy on the DCF (for example, **Active**)
- the status date
- the discrepancy's current review status

Setting the DCF Status

The DCF Status reflects the stage of the DCF in the review process. You can update it either in the Maintain Data Clarification Forms window or when you submit the DCF Report for execution.

The following table lists the DCF Statuses that are contained as predefined values in the DCF STATUS CODES installation reference codelist, with an explanation of their usage and a list of the statuses the system allows you to assign a DCF immediately following each one. Your organization can choose to make some of these statuses optional or not active in the OPTIONAL DCF STATUS CODES installation reference codelist.

Table 5-4 DCF Statuses

DCF Status	Usage	Valid Subsequent Status(es)
Missing	All DCF pages have a status of Missing .	N/A; System resets status to Sent or Received when all pages have a status of Sent or Received , respectively.
Created	System gives status of Created to all newly created DCFs	Draft, Final, Ready, Sent
Draft	User-defined usage	Final, Ready, Sent
Final	User-defined usage	Ready, Sent
Ready	User-defined usage	Sent
Sent	The paper DCF Report has been sent to the person responsible for reviewing the discrepancies in the report; or DCF pages have a status of Sent , or of Sent and Missing	Received, Reviewed, Verified, Closed ; system can set status to Missing, Incomplete or Part Received if individual page statuses are different from each other.
Incomplete	Some pages have status of Missing and some Received	Received, Reviewed, Verified, Closed ; system resets status to Sent or Received when all pages have a status of Sent or Received , respectively.

Table 5-4 (Cont.) DCF Statuses

DCF Status	Usage	Valid Subsequent Status(es)
Part Received	Some pages have status of Sent and some Received ; or Sent, Missing and Received	Received, Reviewed, Verified, Closed ; system resets status to Sent or Received when all pages have a status of Sent or Received , respectively.
Received	DCF Report has been received back from the person to whom it was sent and its status updated accordingly; or all DCF pages have status of Received	Reviewed, Verified, Closed
Reviewed	The data corrections and comments noted on the DCF Report have been reviewed.	Verified, Closed
Verified	The data corrections and comments noted on the DCF Report have been verified.	Closed
Closed	The DCF has been closed, either by the system because data or the validation check has been corrected and the discrepancy system status changed to Obsolete ; or manually by setting its review status to a status considered closed such as Resolved or Irresolvable (in this case the system status is still Current and you can still revise the discrepancy.	N/A

You cannot change DCF Status using the Maintain DCFs window if you have used the REPRINT Print Status and the DCF Status is SENT, RECEIVED, INCOMPLETE, or PART RECEIVED.

You cannot change discrepancy status back to UNREVIEWED.

This section describes the status of the DCF itself (different from the [DCF Print Status](#)) and how to change it, including:

- [Changing the DCF Status from the Maintain DCFs Window](#)
- [Changing the DCF Status When Printing the DCF Report](#)
- [Changing the DCF Status by Changing DCF Page Statuses](#)

Changing the DCF Status from the Maintain DCFs Window

When you change the DCF Status from the Maintain Data Clarification Forms window, you are restricted to entering one of the following:

- the next mandatory status
- a status between the current status and the next mandatory status

See codelist DCF OPTIONAL STATUS CODES to determine which status values are optional. By default, any values not listed in optional status codes are required and should exist in the DCF Status Codes Codelist.

You cannot change DCF status from the Maintain DCFs window if you have used the REPRINT print status and the status is SENT, RECEIVED, INCOMPLETE, or PART RECEIVED.

You cannot change discrepancy status back to UNREVIEWED.

Changing the DCF Status When Printing the DCF Report

To change the DCF status here, enter a value from the list of values for the parameter **New DCF Status to Assign**. After the system prints the report, it changes the DCF Status to the value you set here. See [About the Parameter New DCF Status to Assign](#) and [Setting the DCF Status](#).

Changing the DCF Status by Changing DCF Page Statuses

If you update the status of the DCF's pages individually, the system automatically recomputes the DCF status to **Missing**, **Part Received**, or **Incomplete** when the pages have different statuses, or **Sent Or Received** after you have set all page statuses to either **Sent** or **Received** (see [Setting the DCF Status](#)). Until the system has reset the DCF status to **Sent Or Received**, you cannot reset the DCF status manually.

Printing DCFs

Use the DCF Report to print one or more DCFs.

Oracle Clinical keeps track of each printing of a DCF, including the page content of each printing (see [Tracking DCF Pages](#) and [DCF Print Status](#)).

You can submit the report in three locations:

- From the **Conduct** menu, select **Data Validation**, and then select **DCF Report (portrait)**—for a vertical paper orientation
- From the **Conduct** menu, select **Data Validation**, and then select **DCF Report (landscape)**—for a horizontal paper orientation
- From the **Conduct** menu, select **Data Validation**, then select **Data Clarification Forms**, and click the **Print DCF** button. (This produces a horizontal paper orientation.)

From any location, you can print one or more DCFs. The submission form is the same. It is possible to enter invalid criteria combinations. If you do so, the job will not work. Enter submission information as follows:

Single DCF ID

If you only want to print a single DCF, enter its ID here. A list of values is available.

If you want to print more than one DCF in the same DCF Report, you can use the next four fields in any combination to set criteria for the DCFs to include.

Batch Status for DCFs

If you want to print multiple DCFs with the same DCF status, choose the status from the list of values.

DCF Site

If you want to print multiple DCFs with the same site, choose the site from the list of values.

DCF Investigators

If you want to print multiple DCFs assigned to the same Investigator, choose the Investigator from the list of values.

Owning User

If you want to print multiple DCFs with the same owning user, choose the user from the list of values.

The rest of the report parameters apply to all DCFs included in the report:

DCF Print Status for This Run

(Mandatory) Enter the DCF Print Status to assign to this run of the DCF Report. A list of values is available. See [DCF Print Status](#).

New DCF Status to Assign

Enter the DCF Status (different from the DCF Print Status) to assign to the DCF(s) following the execution of the DCF Report. For further information, see [About the Parameter New DCF Status to Assign](#).

Print Released Discrepancies Y/N

(Mandatory) Discrepancies are "released" from a DCF in two ways:

- when they are resolved
- when the user explicitly removes them from a DCF (the DCF must have a status of SENT or higher). In this case, they are then available for inclusion in another DCF.

When you print a DCF Report, you may want to include discrepancies that have been released from the DCF, especially those that have been resolved.

If you want to print a closed DCF or a DCF from which all discrepancies have been released, you must set this parameter to Yes. No is the default value.

Print Header Page Y/N

(Mandatory) If Yes, the system prints the DCF Report with a leading header page that contains the selection criteria. Yes is the default value.

Start at Page 1 for each DCF Y/N

(Mandatory) If multiple DCFs are included in the report, you can choose to print them continuously or have each one start on a new page. This setting has no effect for reports on only one DCF.

This section includes the following topics:

- [DCF Print Status](#)
- [About the Parameter New DCF Status to Assign](#)
- [Troubleshooting: Unable to Print DCF](#)

DCF Print Status

In addition to the DCF Status, which reflects the DCF's stage in the discrepancy review process, DCFs also have a Print Status. Each time you print the DCF, you enter the Print Status for the current run.

Oracle Clinical enforces the sequence of the DCF Print Status as follows:

Table 5-5 DCF Print Status Sequence

DCF's Print Status	Valid Subsequent Print Status
(DCF not printed)	DRAFT, FINAL
DRAFT	DRAFT, FINAL
FINAL	REPRINT, COPY
REPRINT	REPRINT, COPY
COPY	REPRINT, COPY

If the DCF has not been printed or has been printed using Print Status of DRAFT, then the only valid Print Status is DRAFT or FINAL. You can run a DRAFT report for a DCF as many times as you want, but you can run a FINAL report only once.

When you print a DCF Report with a print status of FINAL, the system assigns a release number of zero to that printing, and creates a page release number of zero for each page.

If the DCF has been printed using Print Status of FINAL and another DCF needs to be printed, you must select a Print Status of REPRINT or COPY:

- Setting the Print Status to REPRINT creates a new release with a new release number (incremented by one). If discrepancies have been resolved or released since the last time the DCF Report was run, the content of the report will differ, and pages may change.
- Setting the Print Status to COPY results in an exact copy of the last run of the report. Even if individual discrepancy statuses have changed, the report is exactly the same as it was at the last run, and has the same release number.

You can see the page-specific contents of a specific version of a DCF Report in the DCF Pages window (see [Tracking DCF Pages](#)).

About the Parameter New DCF Status to Assign

When you submit the DCF Report for printing, you must specify the statuses (DCF Status and DCF Print Status; see [Setting the DCF Status](#)) that you want the DCF itself to have after it is printed. If you are printing more than one DCF in the report, they are all assigned the same status. If you are printing a DRAFT or FINAL DCF, you must enter a value.

The following constraints apply:

- You must choose a DCF Status that comes after the DCF Status of the DCF(s) being printed or that status will not be assigned to the DCF. To see the order of statuses, look at the DCF STATUS CODES installation reference codelist.
- You cannot enter a status that comes after the next required status. To see which statuses are required, look at the DCF OPTIONAL STATUS CODES installation reference codelist. By default, the required statuses are: **Created**, **Sent**, and **Closed**.

You can also change a DCF's status in the Maintain Data Clarification Forms window (see [Changing the DCF Status from the Maintain DCFs Window](#)) or by changing the status of a DCF's pages.

Troubleshooting: Unable to Print DCF

If you are unable to print a DCF Report, check the following:

- If you are printing a DRAFT or FINAL DCF, you must enter a value for New DCF Status to Assign parameter.
- If a FINAL report has been printed, the DCF print status must be REPRINT or COPY. Otherwise the DCF print status must be DRAFT or FINAL. You can tell if a FINAL report has been printed by clicking the **DCF Pages** button. If there are any pages listed, a FINAL report has been printed.
- The DCF owning user may not be entered in Oracle Accounts. To check this, use one of the methods below:
- [Checking Owing User Account Through Oracle Clinical User Interface](#)
- [Checking Owing User Account Using SQL](#)

Checking Owing User Account Through Oracle Clinical User Interface

You can find the owning user and check their account through the UI.

1. Query for the DCF in the Maintaining Data Clarification Forms window.
2. Highlight the DCF and click the **Details** button. The DCF Details window opens.
3. Read the **Owning User** field and make a note of the user ID.
4. From the **Admin** menu, select **Users**, then select **Oracle Accounts**, and query for the user ID.
5. If it is not listed, add it.

Checking Owing User Account Using SQL

You can use SQL to check the owning user information.

1. To find the owning user of the DCF, enter this SQL query:

```
select owning_user from data_clarification_forms where dcf_id=xxxxx;
```
2. If the `owning_user` query in the above step returns a value, execute this query, substituting the value for `returned_value`, to check if the owning user has an Oracle user account:

```
select count(*) from oracle_accounts oa where  
ORACLE_ACCOUNT_NAME='returned_value';
```

If the count is zero, the owning user does not have an account.

3. From the **Admin** menu, select **Users**, then select **Oracle Accounts**, and add the account.

Deleting DCFs

If you entered the wrong criteria for the information you wanted to include in the DCF, you can delete the DCF and create a new one. You can delete a DCF only when its DCF Status is CREATED, DRAFT, CLOSED or FINAL. To delete a DCF, select it in the Maintain Data Clarification Forms form and perform a delete operation. If the operation fails, the current status of the DCF does not permit deletion.

 **Note:**

When you delete a DCF, the system releases all discrepancies associated with it.

6

Making Mass Changes

This chapter contains the following topics:

- [About Mass Changes](#)
- [Types of Mass Changes](#)
- [Defining a Mass Change Specification and Its Criteria](#)
- [Creating and Modifying the Candidate Data Set](#)
- [Correcting Records](#)
- [Closing a Mass Change Specification](#)

If you successfully apply changes to all records, the system then changes the MCS's status to **Complete**, which prevents any more changes being made from this MCS.

About Mass Changes

Oracle Clinical provides the Mass Changes utility for correcting errors in multiple records at the same time. You can update patient response data, RDCM keys, or RDCI keys. For example, if many patient positions were logged into an incorrectly spelled site, instead of correcting each record individually, you can apply the correct spelling to all of them in one operation.

To use the Mass Change utility, you need an understanding of SQL and of Oracle Clinical tables and columns. For information on Oracle Clinical's tables and columns, see the Oracle *Clinical Stable Interface Technical Reference Manual*, available from Oracle Support.

Complete the following tasks to make a mass change:

- Identify the change type — RDCM Key, RDCI Key, Soft-delete RDCI, or Responses — as you open the Mass Change utility.
- Specify the records you need to change by defining a Mass Change Specification (MCS) consisting of a few basic identifiers such as the DCM and/or Discrepancy Type, plus one or more SQL statements identifying further criteria for inclusion in the mass change. See [Defining the Mass Change Specification](#). You can count the records that meet the criteria and refine your MCS before using it to generate a set of records called a Candidate Data Set (CDS).
- Generate the Candidate Data Set. The system includes all the records that meet the criteria defined in the MCS.
- Within the context of the CDS, change records by performing one or more group updates, one at a time, excluding any records you do not want changed from a particular group update, either with a SQL Where clause or by explicitly excluding individual records. You can also update records in the CDS individually. You can test the validity of changes before applying them to the database.
- Apply changes to the database. Records marked for change are changed in the database if the change is valid. Those records cannot be changed again through the same CDS. If you want to change them again as a group, you can copy the MCS and generate another CDS from the same criteria (see [Copying a Mass Change Specification](#)). Any records

that were marked for exclusion, or which could not be changed because the change was invalid, can still be changed through the original CDS.

Oracle Clinical stores all of the details of applied mass changes in the following Oracle Clinical tables: RESPONSES, RDCI_HISTORY, and DISCREPANCY_ENTRIES.

After completing the mass changes job, the system automatically runs the incremental expectedness calculation job for all patients whose data changed. See *Oracle Clinical Creating a Study* for more information.

To perform all types of mass changes, you must have one of the following database roles: RXC_MC, RXC_SUPER, or RXC_SUPER_NOGL. To test mass change options only, you must have the database role RXC_MC_TEST. In addition, you can make changes with the Mass Change utility only on data that you are allowed to update through Data Entry. Privileged update is required for changing locked data, or the data of "frozen" patients.

For an explanation of RDCIs and RDCMs, question groups and questions, see the *Oracle Clinical Creating a Study* manual.

Types of Mass Changes

There are four types of data changes you can make with the Mass Changes utility, described below. From the **Conduct** menu, select **Mass Changes**, and choose the kind of change you need to make. The choices are:

RDCI Key Changes

changes errors in DCI Header information (the keys that identify the RDCI) entered during Data Entry Log-In, such as logging the data for one patient under the identifier of another patient, or the wrong visit identifier for multiple patients.

RDCI keys include: Document_number, Patient, Clinical_Planned_Event_Name, DCI_Date, DCI_Time, Subevent_Number, DCI_short_name, Investigator, Site, Blank_Flag, and Comment_Text.

Note:

In RDCI Key Changes, you can change the DCI name. However, if you enter the name of a DCI that includes DCMs that are qualified in any way — by event, subevent, qualifying value, lab, etc. — you get a failure.

RDCI Soft Deletes

Soft-deletes whole RDCIs; this would be necessary, for example, if an operator logged in many RDCIs under the wrong study. Soft-delete means that the system keeps a record of the change. You cannot use Mass Changes to correct these errors; the RDCIs must be properly re-entered. The process for mass RDCI soft deletes is somewhat different from other mass changes; see [Soft-Deleting RDCIs](#).

RDCM Key Changes

changes errors made to a specific RDCM Header within an RDCI, in one or more of the following fields: Qualifying Value, DCM_DATE, DCM_Time, Clinical_Planned_Event, Blank Flag, Subevent_Number, Data_Comment_Text, and

Comment_Text. You can change header information for one or more RDCMs in an RDCI at a time.

Response Changes

changes responses to particular questions. This might be necessary, for example, if a data entry operator incorrectly transcribed a coded value for a particular question. You can change responses to one question group in an RDCI/RDCM combination at a time. If you need to change responses in multiple question groups, you must create a separate MCS for each one.

Defining a Mass Change Specification and Its Criteria

The Mass Change utility has two panels. The top panel, which shows the change type and study name in its title bar, is where you define the MCS you want to perform by giving it a name, description, and other details (see [Defining the Mass Change Specification](#)). The CDS Criteria panel, below, is where you build a SQL statement to specify the records to which you want to apply the mass change (see [Defining Candidate Data Set Criteria](#)).

This section contains the following topics:

- [Defining the Mass Change Specification](#)
- [Defining Candidate Data Set Criteria](#)
- [Copying a Mass Change Specification](#)

Defining the Mass Change Specification

In the top panel, create an MCS that describes the records you need to update. The Mass Change utility opens with this panel in multi-record view. To view all of the fields for one record at once, click the **Single** button.

In this section:

- [Naming and Describing the MCS](#)
- [Defining the Scope of the Records to be Changed](#)
- [Saving the Mass Change Specification](#)

Naming and Describing the MCS

Enter the fields as follows:

Name

Enter a unique name for the change.

Description

Describe the change in a way that will help you and other users know why you are making the change and whether the MCS is appropriate for reuse.

Status

The system sets the MCS's status automatically throughout its lifecycle. You cannot manually change the status. MCS statuses include:

- SPECIFIED. The MCS has been defined.

- **CREATED.** The CDS has been generated.
- **COMPLETE.** The MCS is closed and its records cannot be changed again through this MCS. Either changes have been successfully applied in the database to all CDS records, or the MCS has been manually closed.

Change Reason

Choose a value from the List of Values (LOV).

The Change Reason LOV for Response changes is derived from the installation reference codelist DATA CHANGE REASON TYPE CODE. The Change Reason LOV for RDCI and RDCM Key Changes and RDCI Soft Deletes is derived from the installation reference codelist RDCI CHANGE REASON TYPE CODE.

Audit Comment

Enter a comment detailing the change to be made.

Defining the Scope of the Records to be Changed

The parameters required to define the particular records to be changed vary, according to the type of change you select. All possible parameters are listed below:

DCM Name

From the LOV, choose the name of the DCM associated with the records you need to change. The LOV includes all DCMs defined for the study. This field is required for Response changes. For other types of mass changes you can enter either a DCM Name, a DCI Book, or both.

DCI Book

From the LOV, choose the name of the DCI Book associated with the records you need to change. The LOV includes all DCI Books defined for the study. This field is always optional.

Start Pg #

If you entered a value in the **DCI Book** field, you must also enter the first page of the DCI Book that is associated with the records you need to change.

Disc Type

If you need to change multiple records that have raised discrepancies of a certain type, choose the type from the LOV.

Max CDS Records

Enter the maximum number of records you want to change in this transaction. Limiting the size of the CDS before you create it can help avoid having the system labor excessively over a mistake in the selection criteria. The default value is set in the local reference codelist OCL_MC_PREFS; initially it is set to 1000.

Question Group Name

This field appears only for Response changes. From the LOV, choose the name of the question group that contains the question whose responses you need to correct. The LOV displays the names of all the question groups in the DCM you specified above.

Question Names

This field appears only for Response changes. There are four **Question Names** fields. Enter the name(s) of the questions whose responses you need to correct. You must enter a value in the first **Question Names** field or CDS creation will not work.

Saving the Mass Change Specification

You can save an MCS even before you specify the CDS criteria, and return to it later.

Defining Candidate Data Set Criteria

The lower panel of the Mass Change Utility window, titled Criteria, is a self-validating SQL statement editor. Use it to refine the criteria limiting the number of records to be retrieved for the CDS of the mass change, beyond those specified in the top panel.



Note:

Your CDS does not have to be an exact match with the records you want to update. You can selectively exclude extraneous records from the CDS after you have created it. See [Excluding Records from the Group Update](#).

The panel is set up so that entering values in the fields as required results in a valid SQL statement in each row. The statements are treated as nested statements, executed in the order they appear, from top to bottom. You can rearrange their sequence with the **Up** and **Down** buttons.

Note that the system does not validate these statements until you save the criteria by clicking the **Save** button in the upper panel. For further information see:

- [CDS Criteria Examples](#)
- [CDS Criteria Syntax](#)
- [CDS Criteria Definition Rules](#)
- [Counting CDS Records](#)

CDS Criteria Examples

For each criterion, you can create a SQL statement that specifies a value for a particular key or question and the condition (in the **Expression** field) under which records that do or do not have that value for that key or question, will be added to the CDS. Two examples follow. For detailed instructions, see [CDS Criteria Syntax](#) and [CDS Criteria Definition Rules](#).

The following table shows a sample entry in the CDS Criteria panel that limits the CDS to records for patients who are 22 years old:

Crit Typ	(Key/QuesGrp Ques	Expr	Value)	AND/OR
RESP	-	<XXX.AGE\$V>	=	'22'	-	-

The following table shows a sample entry in the CDS Criteria panel that limits the CDS to records whose patient position is between 0021 and 0030:

Crit Typ	(Key/QUESGrp Ques	Expr	Value)	AND/OR
KEY	-	RDCI.PATIENT	>=	'0021'	-	AND
KEY	-	RDCI.PATIENT	<=	'0030'	-	-

CDS Criteria Syntax

For each line, include the following information:

Crit Type

Criterion Type. From the LOV choose one of the following values for each line: **RDCI** or **RDCM Key Criteria**, **Response Criteria**, or **Discrepancy Criteria**.

If you include statements for more than one criterion type, you must sort them in *key*, *resp*, and then *disc* order, and you must include an *AND* in the And/Or column between each different criterion type set of statements.

(

If you are using more than one criterion, or statement, and you need parentheses in your SQL statement to override default precedence such as ORs, then enter an opening parenthesis here and a closing one at the end of the statement.

Key/QUES Grp Ques

The value you enter here is either a key column or a question group question, depending on whether the Criterion Type is **RDCI** or **RDCM Key Criteria**, **Response Criteria**, or **Discrepancy Criteria**. An LOV is available.

This field is required, but the system does not validate your entry until you save your criteria.

- For criteria of type **RDCI Key** or **RDCM Key**, enter a key column whose value you want to use as a filter to specify which records to change:

You can choose columns not in the LOV as long as they are of the format
table_alias.column_name

where:

table_alias is one of the table aliases in the LOV.

column_name is any column in the *table_alias* table.

- For **Response** criteria, enter a question group question whose response value you want to use as a filter to specify which records to change:

<question_group_name-n.question\$X>

Where:

question_group_name specifies a Question Group Name, if applicable.

A period (.) separates Question Group Name from Question Name, if you state both parameters.

question specifies Question Name, if applicable.

-*n* (where *n* is a non-zero occurrence) If the question has multiple occurrences, you can specify a specific occurrence. You can obtain this number from the field's LOV. This parameter is optional.

A dollar symbol separates question values from column occurrence values.

x specifies a column occurrence with one of the following values:

- *v* specifies value text (Use for numeric comparisons.)
 - *e* specifies exception value text
 - *d* specifies data comment text
 - *f* *exception_value_text* (If present; otherwise value text. Use for character string comparisons.)
- For **Discrepancy** criteria, choose a discrepancy attribute from the LOV. The choices vary, depending on the type of discrepancy you specified in the top panel of the MCS. They include:
 - For Manual, Indicator, and Manual Header discrepancies: comment text, creation timestamp, discrepancy review status code, internal comment text, and irresolvable flag.
 - For univariate discrepancies, you have all the choices listed above, plus discrepancy type code.
 - For multivariate discrepancies you have all the choices listed above plus Procedure name and Procedure detail test order sequence.

All attributes have the prefix "DE" for the DISCREPANCY_ENTRIES table.

Expr

Choose a standard SQL expression from the LOV. Choices include: In, Not in, Is, Is not, Like, Not like, <, <=, =, >, !=, >=, >.

Value

Enter a valid value for the key or question you entered in the Key/Ques Grp Ques field. Depending on the type of mass change, the LOV shows valid keys or column names. You can manually enter contextually valid entries not in the LOV. Enclose character data values in single quotes ('*value*').

 **Note:**

If you enclose numeric values in single quotes, the system treats the value as a character string, so '15' is greater than '1234' for strings but not for numerics.

Do not enclose column names in quotes.

)

If you used an opening parenthesis at the beginning of the statement, use a closing parenthesis here.

AND/OR

If you are using more than one criterion, you must enter a Boolean relationship between each sequential pair: either AND or OR. Only the final statement should not be followed by either AND or OR.

CDS Criteria Definition Rules

As you define your criteria you must follow these rules:

Note:

You can move the cursor to the CDS Criteria window from the RDCI Key Changes, RDCI Soft Deletes, RDCM Key Changes, or Response Changes window using the keyboard shortcut Ctrl+Shift+F8.

- Unless you specified a DCM Name or DCI Book in the top panel, you must create at least one row in the bottom panel in order to generate a CDS.
- You must enclose non-numeric data values in single quotes ('). See the example entries in the Value column in [CDS Criteria Examples](#).
- You can specify only one discrepancy criterion per mass change operation, and the discrepancy criterion must be the last one defined.
- Include criterion types in the following order, with all Key-type criteria first, then all Response-type criteria, then the Discrepancy-type criterion:
 1. Key
 2. Response
 3. Disc
- You must enter AND between criterion types.

Counting CDS Records

After you have defined the MCS, before or after specifying the CDS criteria, you can count the number of records the CDS contains, or would contain if it were created as currently defined. You can use the count as a test that the actual number of records you are to work on is within a reasonable and expected range. Obtain the CDS count at any time by clicking the **Count CDS** button.

Copying a Mass Change Specification

If an existing MCS shares many of the attributes of the mass change you want to make, you can copy it as a starting point. From the **Special** menu, choose **Copy Mass Change**, and give the new mass change record a unique name. The system takes the copied record's change type as the default, but you can change it.



Note:

If you choose a change type for which you do not have access privileges, the system prevents you from viewing it.

You can view the MCSs that have already been created by running a report; from the **Conduct** menu, select **Conduct Reports**, then select **Mass Change Reports**, and finally, **Mass Change Specifications**. For each MCS the report shows the associated status, change reason, DCM, question group, question, and discrepancy type, as applicable.

You can also run a query in the Mass Change Specifications window.

Creating and Modifying the Candidate Data Set

When you have specified the records to change, click the **Create CDS** button to generate the CDS, which includes all records that match the conditions defined in the MCS. The system changes the MCS status from **SPECIFIED** to **CREATED**. If no records meet all the criteria, the system does not generate a CDS.

You can delete a CDS while the MCS's status is either **SPECIFIED** or **CREATED**; that is, until you actually use it to apply one or more changes to one or more records.



Note:

After the MCS has a status of **CDS Created** (or higher) you can no longer add criteria. However, you can add a Where clause to the CDS itself, or copy the MCS and modify the copy. You can also clear the CDS. See [Excluding Records from the Group Update](#), [Copying a Mass Change Specification](#), and [Clearing a CDS](#).

This section includes the following topics (see also [Correcting Records](#)):

- [Viewing the CDS](#)
- [Changing the Display and Processing Order](#)
- [Clearing a CDS](#)

Viewing the CDS

To view the CDS, click the **Go CDS** button or press the keyboard combination Shift+Ctrl+F2. The Candidate Data Set window opens, displaying a row for each data entry record that meets the criteria you defined in the MCS.

For more information, see:

- [Rows](#)
- [Columns](#)
- [Status](#)

Rows

In most cases, each row represents an RDCI. An RDCI corresponds to a Case Report Form (CRF) and has its own Document Number. There may be more than one row per RDCI for Response changes.

- For RDCI Key Changes and RDCI Soft Deletes, each row is an RDCI.
- For RDCM Key Changes, each row is an RDCM. However, because you can include only one RDCM in an MCS, each row also represents one RDCI.
- For Response Key Changes, you can include only one question group (and up to four questions) from one RDCM in the MCS. Each question has its own column, displayed in the order you listed them in the MCS. If the question group is not a Repeating question group, there will be one row per RDCI. However, if it is a Repeating question group, there is one row for each repeat.

Columns

The columns displayed vary somewhat according to which type of change you are making. RDCI Keys are displayed for all types of changes. RDCM Keys are included for RDCM Key changes and for Response changes. Question Groups and questions are also displayed for Response changes.

The columns whose values you can change also vary, depending on the change type. Each one has a duplicate column with a white background labeled "New" For example, in addition to grayed fields for these columns, an RDCI Key Changes CDS also contains New Site, New Investigator, and New DCI Date columns. The system initially populates these fields with their current values.

When you make and save changes in the CDS, the system displays the new value in the column labeled "New" when you apply the changes to the database, the system changes the background color of all columns in each row with applied changes to gray, and you can no longer make changes to that row through the current CDS.

Status

The status of each record is displayed in the **ST** (Status) field:

- **UN** - Unchanged
- **IG** - Ignore (do not process)
- **CH** - Changed in the CDS (but not yet in the database)
- **VS** - Successfully validated (but not applied to the database)
- **VF** - Validation failed (and not applied to the database)
- **AS** - Successfully applied changes to the database
- **AF** - Application of changes to the database failed

Changing the Display and Processing Order

Oracle Clinical processes the records in the order in which they are displayed. Therefore, be careful to arrange them in such a way that they will not fail validation or application because they conflict with an existing record in the database.

You can sort records on four fields: **Patient**, **Visit Number**, **Subevent Number**, and **DCI Short Name**. You can designate any of these four as the primary, secondary (and so on) field on which to sort, and choose either ascending order or descending order for each.

For more information, see:

- [Example](#)
- [To Reorder the Display and Processing Order:](#)

Example

If you have Patient E8, Visit 1, with four subevents, numbers 0-3, and you want to increment each subevent number by one, write a group update that reads:

```
subevent_number_new = subevent_number+1 where patient = 'E8'
```

You must arrange the records with subevent number sorted in descending order because only Subevent 3 will not conflict with an existing record when incremented by 1; there is no existing Subevent 4, but there are existing Subevents 1-3.

To Reorder the Display and Processing Order:

1. Click the **Reorder** button or enter keyboard combination Ctrl+Shift+F11.
2. Select the field you want to serve as the primary sort field.
3. Use the Up or Down arrow to move that field to the top of the list.
4. Repeat Steps 2 and 3 for the other fields.
5. Choose either Ascending or Descending sort order for each field.
6. Click **OK**. Oracle Clinical rearranges the records and you return to the CDS window.

Clearing a CDS

If your criteria returned few target records or is not inclusive enough, it may make sense to clear it and start over with the criteria specification. This is possible only when the MCS status is **CREATED**. To clear the CDS, from the **Special** menu, select **Clear CDS**. This action clears all records from the CDS and changes the status of the MCS back to **Specified**. You can then edit the specification and recreate the CDS.

Use the **Audit Comment** field to document the reason for this change. The system adds the comment to each record in the CDS.

Correcting Records

Before you apply changes to the database, you can work on the CDS to specify the changes you want to make, using group updates and/or changes to individual records. You can perform more than one group update to a CDS, but only one at a time. You must also be careful to exclude any records you do not want changed during each group update, either with a SQL Where clause or by explicitly excluding individual records.

This section contains the following topics:

- [Making Mass Changes: Group Updating](#)

- [Changing Individual Records in the CDS](#)
If you have specified a manageable number of records, or if the changes you need to make are not uniform, it may be an efficient strategy to make changes to the CDS's values one at a time.

Making Mass Changes: Group Updating

This section describes group updating — making the same change, or changes, to more than one record in one operation. The steps include:

- [Specifying Group Update Changes](#)
- [Excluding Records from the Group Update](#)
- [Running the Group Update on the CDS](#)
- [Testing that the Changes Are Valid](#)
- [Printing a Report of the CDS Changes](#)
- [Viewing Group Update Histories](#)
- [Applying the Changes to the Database](#)
Changes you make to records in the CDS, whether individual record changes or group updates, are reflected only in the CDS until you explicitly apply the changes to the database.
- [Soft-Deleting RDCIs](#)
An RDCI corresponds to a CRF, or Oracle Clinical "document". The only change you can make to an RDCI through the RDCI Soft Deletes Mass Change utility is to delete the entire CRF.

Specifying Group Update Changes

From the Candidate Data Set window, click the **Grp Updates** button or enter the keyboard combination Ctrl+A to open the Group Updates pop-up window. The window has two columns. The left column, labeled 'Column/Question' lists all the fields you can change.

To specify the changes, do the following:

1. For each key or question whose value you want to change, enter the new value to the right of the key or question name. Do one of the following:
 - Select a value from the LOV. Each field contains a list of the valid values for that field.

In the case of keys, the LOV also contains the values *key* and *new_key*; for example, Site and New_Site. If you enter the value (not new) *key*, when you run the group update, the value is changed back to the value the records had when the CDS was created. The *new_key* value is equivalent to the most recent value set for the field. You can use it, for example, to change the value to the existing value concatenated with a suffix, such as *new_key*||'_XX'. For example, where the site has already been changed to *General_Hospital*, you could change it to *General_Hospital_Oncology*.

In the case of responses, the LOV includes *value* and *new_value*, where *value* is the value of the question response when the CDS was created and *new_value* is the most recent change. You can use these values the same way you use *key* and *new_key*.

- Enter a fixed value surrounded by single quotes; for example: `'value'`. To update to a fixed date value, use the format `'MM-DD-YYYY'` (including the single quotes). The system converts the date to the internal `'YYYYMMDD'` date format.
 - Enter a SQL statement. For example, to add 40 days to value `dci_date`, enter:
`to_char(to_date(dci_date,'YYYYMMDD')+40,'YYYYMMDD')` in the update column of a `expression.dci_date_new`
2. (Optional) Enter a Where clause to specify which records in the CDS should be updated. Do not include the word "where" in the clause; it is supplied by the system.

If you are making a response change, refer to the question response values as `VALUE_TEXT1`, or `VALUE_TEXT2`, and so on, where `VALUE_TEXT1` is the current value of the first question you entered in the MCS. See the example below. Do not use the question name in the Where clause.
 3. (Optional) If you want to explicitly exclude individual records from the group update, you can click the Back button and exclude the records, then return to the Group Update window to run the update. The system saves your settings in the Group Update window. See [Excluding Records from the Group Update](#).
 4. Update the records within the CDS. See [Running the Group Update on the CDS](#).

Example 6-1 Response Change

To change the value of the Child Bearing Potential question to "No" for all male patients, where "Sex" is the first question displayed and "Child Bearing Potential" is the second question displayed, do the following in the Group Update window:

1. In the Where... field enter: `VALUE_TEXT1='MALE'`
2. In the `child_bearing_potential_new` field, enter `'NO'` for the new value.

Example 6-2 RDCI Key Change

If a data entry operator logged information collected at Visit 6 for Patient 11 for Patient 111 instead, you can correct the mistakes for all of Patient 11's Visit 6 records by doing the following:

1. In the Where... field enter: `CLINICAL_PLANNED_EVENT_NAME='VISIT6' AND PATIENT=111 AND DATE=20050606`
2. In the `patient_new` field enter: 11

Excluding Records from the Group Update

If there are records you want to exclude from a particular group update, you must exclude them before running the update. You can use two methods to exclude them:

- **Manual Exclusion.** Select the record(s) you want to exclude from the update, and click the **Exclude** button. To select the records, do one of the following:
 - Use Shift+Click or Ctrl+Click.
 - From the **Special** menu, select **Select All**. You will then need to select the subset you do want to change and click **Include**.

 **Note:**

If the CDS is very large relative to your system's resources and throughput, the response to invoking the **Select All** function can be slow.

 **Note:**

Selecting multiple records in the CDS serves no other purpose than to include or exclude records. Any change you apply to a CDS applies to all included records, whether they are selected or not selected.

- Enter a Where clause in the Group Update window to specify records to include in the update, effectively excluding those records that do not meet the conditions of the Where clause. See [Specifying Group Update Changes](#) for further information.

Excluding a record changes its status to IG, for Ignore. To reinstate a record's candidate status, select it and click the **Include** button.

Running the Group Update on the CDS

When you finish specifying the group update, click the **Do Grp Update** button in the **Group Updates** dialog box. The system makes the changes to the CDS only, and makes a record of the group change.

The changes you enter will be applied to *all* the records in the CDS *unless*:

- They have a status of IG (because they were manually excluded; see [Excluding Records from the Group Update](#)) or AS (because changes have already been applied to the database for the record through this CDS).
- You can write a Where clause in the appropriate field in this window to identify a smaller group of records to which to apply the change.

Testing that the Changes Are Valid

Before you commit your changes to the database, you can test if the changes are valid. Validation is optional. If you proceed directly to applying the changes to the database, the system runs the same validation test as part of the process and does not apply changes that would result in invalid data.

Running validation explicitly, in advance, gives you the opportunity to correct problems before you try to apply the changes.

To validate pending changes, click the **Validate** button in the Candidate Data Set window. The system displays a message when it completes testing the changes. Close the message box and review the **Status** field for each record:

- **VS.** The specified change(s) would result in valid data.
The next time you apply changes to the database for this CDS, this record will be updated.

- **VF**. At least one of the record's specified change(s) would result in invalid data. A message is displayed in the **Validation Comment** field explaining the reason for the failure.

The next time you apply changes to the database for this CDS, records with a status of **VF** will not be updated.

For all types of changes except RDCI Soft Delete, the system does not run validation tests on records with a status of either **UN** or **IG** (explicitly excluded from change). These records retain the same status after validation. For RDCI Soft Deletes, the system does validate records with a status of **UN** (see [Soft-Deleting RDCIs](#)).

See [Applying the Changes to the Database](#) .

 **Note:**

The system gives incorrect error messages under certain circumstances when you attempt to update locked data, whether the data was explicitly locked or locked as part of "freezing" the patient, study, Investigator, or study site. System behavior is correct in terms of what data you are allowed to update, but the error message is incorrect.

If you do not have Privileged Update, you are not allowed to update locked data. The system correctly prevents you from updating data but may give an error message like "No update allowed to the RDCM buffer" or "Visit Name [or some other field] is not updateable."

If you do have Privileged Update, you are allowed to update locked data and soft-delete locked RDCIs. The system correctly allows you to update the data. However, instead of warning you that the data is locked, it may give an error message like "RDCI is not protected because at least one of its RDCMs is locked and you have privileged update."

In addition, if you try to update a record that contains no data (not a null value) you receive an error message that the record has been changed since the CDS was created. The error message is incorrect, but it is true that you cannot update the record using mass changes. Records with no data occur, for example, when a question is added to a DCM question group after data has been collected for the DCM, or when an indicator question response is entered but no data was collected. You must update these records in Data Entry Update.

Printing a Report of the CDS Changes

You can print a report that lists, record by record, all the changes specified in the CDS; from the **Conduct** menu, select **Conduct Reports**, then select **Mass Change Reports**, and finally, **Change Type**. Choose the name of the CDS from the drop-down list.

Viewing Group Update Histories

To view a history of a CDS's group updates, click the **Grp Updates** button, and then the **Grp Update Hist** button. The field **Grp Upd #** (Group Update Number) tells how many group updates have been performed on the CDS. Query for any change by number to see the SQL statement(s) generated by that group update to the CDS.

In addition, the **How Changed** field in the CDS window indicates how each record was last updated; either manually (a change to an individual record performed through this utility), or by a group update (includes the sequential number of the update).

Applying the Changes to the Database

Changes you make to records in the CDS, whether individual record changes or group updates, are reflected only in the CDS until you explicitly apply the changes to the database.

To apply changes to the database, save the CDS and click the Apply button. The system applies changes to records with a status of CH and VS; in the case of RDCI Soft Deletes only, it also applies changes to (soft-deletes) all records with a status of UN (see [Soft-Deleting RDCIs](#)).

The system displays a message when it completes applying the changes. Close the message box and review the **Status** field for each record:

- **AS.** The specified change(s) have been successfully applied to the real record in the database.
- **AF.** Because at least one of the record's specified change(s) would result in invalid data, none of the changes specified for the record were applied. A message is displayed in the Validation Comment field explaining the reason for the failure.

The system gives the wrong error message when you try to apply locked data or data for frozen patients; see the note in [Testing that the Changes Are Valid](#).

If you successfully apply changes to all records, the system then changes the mass change record's status to **Complete**, which prevents any more changes from this MCS.

Soft-Deleting RDCIs

An RDCI corresponds to a CRF, or Oracle Clinical "document". The only change you can make to an RDCI through the RDCI Soft Deletes Mass Change utility is to delete the entire CRF.

You might want to do this, for example, if an operator logged in many RDCIs under the wrong study. You cannot use Mass Changes to correct these errors; the RDCIs need to be properly re-entered.

The system maintains a record of the existence of the RDCI for audit purposes; it is not deleted entirely (hard-deleted).

To soft-delete RDCIs, do the following:

1. From the **Conduct** menu, select **Mass Changes**, then select **RDCI Soft Deletes**.
2. Create an MCS the same way you do for other types of mass changes.
See [Defining a Mass Change Specification and Its Criteria](#).
3. Click **Create CDS** to generate the CDS containing all the RDCIs that meet the criteria you set in the MCS.
4. Click **Go CDS** to view the generated CDS. Each row represents one RDCI, or CRF, identified by its document number.
5. Carefully review each RDCI to determine if you really want to delete it. If not, select it and click the **Exclude** button. You can use Shift+Click and Ctrl+Click to

select more than one record at a time, or from the **Special** menu, select **Select All** and then select records and click **Include** to delete just those records.

The system changes the status of the excluded records to **IG**.

6. (Optional) Click the **Validate** button to test the changes. The system tests all records with a status of **UN**.
7. Click **Apply** to apply the changes to the database. The system soft-deletes all RDCIs in the CDS with a status of **UN** or **VS**. The system retains a record of each soft-deleted RDCI for audit purposes, but no longer uses or processes the data in any way.

Changing Individual Records in the CDS

If you have specified a manageable number of records, or if the changes you need to make are not uniform, it may be an efficient strategy to make changes to the CDS's values one at a time.

To make changes to a single record in a CDS, do the following:

1. Select the record you want to change.
2. Make the changes you want. You can change the value in any field that has a white background. Select a field and enter a value, or choose a value from the LOV if there is one.
3. Repeat Steps 1 and 2 with a different record (optional).
4. Save. The system sets the status of the changed records to **CH** (Changed). It does nothing to records you have not changed.
5. Click the **Validate** button (optional). The system tests the validity of the changes you made. If the change(s) made to a record are valid, the system sets the status of the record to **VS** for Validation Succeeded. If a record's change(s) are not valid, the system changes the status to **VF** for Validation Failed and inserts a reason for the failure in the Validation Comment field (see [Testing that the Changes Are Valid](#)).
6. Click the **Apply** button to apply the changes to the database.

See [Applying the Changes to the Database](#) .

The system attempts to apply all changes made since the last Apply. If you ran group updates on the CDS as well as making individual record changes to the database, both the group update and the individual changes are applied.

- If you ran a validation check before applying the changes, the system applies changes to all records with a status of **VS** and sets their status to **AS**.
- If you did not run a validation check before applying the changes, the system attempts to apply changes to all records with a status of **CH**. If a record's change is valid, the system applies the change and sets the record's status to **AS**. If the change is invalid, the system does not apply the change and sets the record's status to **AF**.

Records with a status of **AS** and **AF** are not changed.

The system gives the wrong error message when you try to update locked data or data for frozen patients; see the note in [Testing that the Changes Are Valid](#).

Closing a Mass Change Specification

If you successfully apply changes to all records, the system then changes the MCS's status to **Complete**, which prevents any more changes being made from this MCS.

You can also explicitly close an MCS: from the **Special** menu, select **Close**. The system changes the MCS's status to **Complete**.

 **Note:**

You can still copy MCSs when they have a status of **Complete**. You can then use the copy to generate a new CDS using the same criteria, or modify the criteria and then generate a new CDS.

7

Batch Loading Data

The Batch Data Loader can load large amounts of data from sources such as labs, avoiding manual data entry.

The Batch Data Loader is designed only to update response data, not header keys. To update the header keys, you must perform a hard delete and reload the data. See "[Batch-Deleting Data](#)" for instructions and cautions about this procedure.

The Batch Data Loader cannot handle the following types of data:

- DCI Modules that specify clinical planned events
- DCI/DCM combinations that have different collect time flags; for example, both the DCI and the DCM should collect time data, or neither should.
- DCI/DCM combinations with different dates and times
- Optional DCMs
- Only alpha-numeric printable characters are supported by this feature. Non-printable characters, such as ASCII controls or graphical characters are not supported.

In a flexible study, after completing the batch data load, the system automatically runs the incremental expectedness calculation job for all patients whose data changed. For more information, see *Oracle Clinical Creating a Study*.

The following topics are covered:

- [Setting Up for Batch Data Loading](#)
- [Batch Data Load Stages](#)
- [Standard Batch Data Load and Out of Study Batch Data Load](#)
- [Using the Batch Data Loader](#)
- [Troubleshooting Batch Validation](#)
- [Batch-Deleting Data](#)
- [Batch Data Load Reports](#)

Setting Up for Batch Data Loading

See the following:

- [Defining a Rollback Segment](#)
- [Defining and Using Format Masks](#)

Defining a Rollback Segment

To prevent exceeding the rollback segment space and causing the entire job to fail, you can choose to run the batch data loader in its own rollback segment. Define the rollback segment as follows:

1. Define and tune a rollback segment and bring it online, following instructions in the *Oracle SQL Reference* manual.
2. Enable the segment for use in Oracle Clinical by adding the entry BDL_R_SE to the reference codelist OCL_STATE. For further information on this reference codelist, see the *Oracle Clinical Administrator's Guide*.

Defining and Using Format Masks

To batch-load data into Oracle Clinical, you must create or select a format mask with which you specify how the data in your files corresponds to fields in Oracle Clinical. Masks achieve this correspondence in two different ways:

- **Positional masks** define a length for each column in the data file; for example, the STANDARD format mask (described below) assigns the first ten characters to the Investigator, the following ten characters to the site name, and so on.
- **Delimited masks** have no set column length and separate column values with a user-defined delimiter character such as a comma (.). Flexibility in field length can save space.



Note:

You cannot load multibyte data using positional format masks, including the STANDARD format mask supplied by Oracle. Use delimited masks for this purpose.

Oracle Clinical ships with a predefined format mask of the fixed or positional type. You can define your own format masks as required.

See the following:

- [STANDARD Mask Format](#)
The STANDARD mask is the format used by default when a new data file is created.
- [User-Specified Formats](#)
- [Normalized Lab Data](#)

STANDARD Mask Format

The STANDARD mask is the format used by default when a new data file is created.

The following table lists the expected order of column values for each record, with the first ten characters (1-10) allotted to the first column value, the second ten characters (11-20) allotted to the second column value, and so on. Certain columns are mandatory.

Table 7-1 Default Batch Data Load Fields

Name	Position/Type	Description	Mandatory?
Investigator	01:10 CHAR	Investigator	No
Site	11:20 CHAR	Site	No

Table 7-1 (Cont.) Default Batch Data Load Fields

Name	Position/Type	Description	Mandatory?
patient	21:30 CHAR	Patient	Yes
document_number	31:50 CHAR	Document Number: Leave document _number blank if your location uses document number derivation (see "User- Defined Identifier Handling" in the Oracle Clinical Application Programming Interface Guide). Otherwise, leaving it blank causes errors loading multiple DCMs/DCIs at once. If given, document number is used even with the document number derivation defined.	No
clin_plan_event_name	51:70 CHAR	Clinical Planned Event	Yes
subevent_number	71:72 NUM	Subevent Number *This column is mandatory if there is no value for dci_date.	No*
dci_date	73:80 CHAR	Visit Date (YYYYMMDD): dci_date = dcm_date, and dci_time = dcm_time; if dci_time= null, both dci_time and dcm_time = null. Note: Do not enter zero to represent an unknown part of the date (for example, 20110000). Instead, leave the date partial (for example, 2011). *This column is mandatory if there is no value for subevent_number.	No*
dci_time	81:86 CHAR	Time of Visit (HHMMSS)	No
dci_name	87:116 CHAR	DCI Name	Yes
dcm_name	117:132 CHAR	DCM Name	Yes
dcm_subset_name	133:140 CHAR	DCM Subset Name	Yes

Table 7-1 (Cont.) Default Batch Data Load Fields

Name	Position/Type	Description	Mandatory?
dcm_question_grp_name	141:170 CHAR	Question Group Name	No
dcm_question_name	171:190 CHAR	Question Name Note: Before adding a question, make sure that it is not derived. You can check by navigating to Glib, Questions, and then Questions and querying for the question.	Yes
dcm_que_occ_sn	191:193 NUM	Question Occurrence Sequence Number (0 if none)	Yes
repeat_sn	194:196 NUM	Repeat Sequence Number (1 if no repeats)	Yes
value_text	197:396 CHAR	Value Text for the question. If the question has a default value, repeating or non-repeating, provide user data here if it is not provided.	No
data_comment_text	397:596 CHAR	Data Comment Text	No
qualifying_value	597:666 CHAR	Qualifying Question Value Text, if applicable. Qualifying value is mandatory if required by DCM definition; it is ignored otherwise.	No
Study	667:681 CHAR	Study	No

User-Specified Formats

You can specify your own input formats to stipulate different column positions and different lengths from the defaults. You can also specify the delimiter to separate fields, removing the restriction of the fixed field format.

To define a format:

1. From the **Conduct** menu, select **Batch Data Load**, then select **Batch Load Formats**.
2. Enter the name of the format in the **Name** field.
STANDARD is the name of the format mask provided by Oracle.
3. Specify a delimiter if you are creating a delimited mask or leave the **Delimiter** field blank if you are creating a positional mask.

4. The **Valid** box is not enterable. See Step 9.
5. Press **Enter** or **Tab**. The system enters values under Format Components: **Seq**, **Field Name**, **Mandatory**, and **Field Length**.
6. **Start** indicates the start column for this field in the data file. An entry of zero means the field is not provided, so the field is ignored. This field is filled automatically with a number and the delimiter if the entry is not zero.
7. **Default Value** is not used by the system.
8. Change the status of the format if you want, and if **Valid=Y**. The default is **P** for provisional.
9. Save. The system runs a check on your format definition. If it is valid, the system checks the **Valid** box. If the format definition is not valid, the system does not check the **Valid** box and the format does not appear in the LOV for Format Mask in the Batch Data Load window.

Table 7-2 Batch Load Format Fields: Upper Part

Name	Description	Size; Data Type
Name	Name of the format.	16; free text
Status	Status of the format. The default is P for provisional. Other possibilities are A for active, and R for retired.	1; CHAR
Delimiter	Special symbol you choose to mark the position of a format in the database column if you do not choose STANDARD.	1; CHAR
Valid	Whether the mask is valid; checked denotes validity.	box

Table 7-3 Batch Load Format Fields: Format Components

Name	Description
Seq	Sequence of the format components in the database table. This order is automatically provided by the system. You can change order, which is particularly useful for delimited masks.
Field Name	Name of the field to which the format applies; system-provided.
Mandatory	A box to indicate whether the field is required. The information is automatically provided by the system.
Start	Indicates the position in the database where the field to which you are applying the format will start. You can either choose a delimiter in the upper part of this window to indicate position, or, if the Delimiter field is zero, enter the position here. If you leave this field blank, it remains null. A zero means the field is not used, because a delimiter exists.

Table 7-3 (Cont.) Batch Load Format Fields: Format Components

Name	Description
Field Length	Number of characters or digits allowed for the field to which you are applying the format. The defaults are entered automatically and cannot be changed.
Default Value	The system does not use the value in this field.

Normalized Lab Data

You can identify data as normalized lab data by defining a repeating Question Group with a single pair of questions, one to collect the lab test name and the other to collect the lab test value; see the chapter on DCMs in *Oracle Clinical Creating a Study*.

When you batch load lab data in a normalized format, the system automatically generates two records from each incoming normalized lab data record, for both inserts and updates. The lab test name is then stored as a Question response and you can use it in data extract and in validation Procedures to identify the test name for each test result.

For example, from records with a normalized input file format as follows:

```
,,2,,VISIT1,0,20110101,,HEMA,HEMA,HEMA,LAB,HCT,0,1,43
,,2,,VISIT1,0,20110101,,HEMA,HEMA,HEMA,LAB,HGB,0,2,17
```

where the lab test names are HCT and HGB, the respective lab test values for the patient are 43 and 17, the lab test Question name is LTEST and the lab test result name is LVALUE, the Batch Data Load process converts the preceding two input records to the following four records:

```
,,2,,VISIT1,0,20110101,,HEMA,HEMA,HEMA,LAB,LTEST,0,1,HCT
,,2,,VISIT1,0,20110101,,HEMA,HEMA,HEMA,LAB,LVALUE,0,1,43
,,2,,VISIT1,0,20110101,,HEMA,HEMA,HEMA,LAB,LTEST,0,2,HGB
,,2,,VISIT1,0,20110101,,HEMA,HEMA,HEMA,LAB,LVALUE,0,2,17
```

Batch Data Load Stages

The batch load process includes several stages: [Load](#), [Prepare](#), and [Transfer](#). You can choose to process data one stage at a time, checking error files after each stage and then proceed to the next stage, or perform a combination of stages; see [Using the Batch Data Loader](#).

For more information:

- [Load](#)
- [Prepare](#)
- [Transfer](#)

Load

Moves the data in the data files from the server to the Oracle Clinical database table Temporary Batch Data Items (TBDI).

Prepare

Updates the TBDI table, and creates the Temporary Batch DCI and Temporary Batch DCM tables. During this stage the system looks for completeness and consistency of the records, whether the keys are valid, and checks for locked RDCMs.

Also during this stage, records from the data files are divided into INSERT and UPDATE records. INSERT records are those that do not already exist in Oracle Clinical, and need to be created; UPDATE records are those that have updated information for Received DCIs and Received DCMs that already exist in Oracle Clinical. These records are termed **pending inserts** and **pending updates**, respectively.

You can run the Detail Load Impact Report, or the Summary version of this report, after the Prepare stage to get a list of how many RDCMs have been updated or inserted.

Transfer

Moves the data from the temporary database tables (Temporary Batch Data Items, Temporary Batch DCIs, and Temporary Batch DCMs) to the permanent Oracle Clinical tables (RDCMs, RDCIs, Responses, and Actual Events) if necessary.

Standard Batch Data Load and Out of Study Batch Data Load

Oracle Clinical offers two batch data load processes. Both processes can handle multiple data files at a time.

Standard Batch Data Load

This option can handle only a single DCM in a single DCI in each data file; this usually corresponds to a single, relatively simple CRF (see *Oracle Clinical Creating a Study* for information on DCMs and DCIs). All data must be for a single study.

To use this process, select **Batch Data Load** from the **Conduct** menu.

Out of Study Batch Data Load

This option can handle multiple DCMs in a DCI, and multiple DCIs in a data file and can process data from multiple studies at the same time. You may choose to use the Out of Study option even for a single study because it allows multiple DCMs and DCIs per data file.

To use this process, select **Out of Study Load** from the **Conduct** menu.

Using the Batch Data Loader

Using the Batch Data Loader includes the following steps:

- [Preprocessing Data Files](#)
- [Creating and Viewing Data File Entries](#)
- [Selecting Data Files](#)
- [Loading Data](#)

Preprocessing Data Files

Before you start loading data into Oracle Clinical, some preprocessing may be necessary to bring data into conformity with required format standards.

If you are using a positional or fixed format, including the shipped STANDARD mask, each value occupies a fixed column position, as listed in [Table 7-1](#). If there is no data in a field, that field must contain spaces for the expected number of characters to make the record conform to the fixed format. However, you can leave the fields for subevent number, investigator, site, document number, or DCM question group name blank, in which case the individual field is calculated automatically. (See [Subevent Number Not Supplied](#) for a discussion on what occurs when the subevent number is left blank.) If the data is not in the correct fixed format, batch data load will not succeed.

If you haven't already, also check the format mask to make sure that the target fields do not include derived questions because this can cause the job to fail or even corrupt data or prevent derivation for other documents. See [Defining and Using Format Masks](#) for information about format masks and see [Loading Data into Derived Question Fields](#) for details about risks and remediation.



Note:

Do not leave any empty lines in the load file. The system treats each line in the load file as a record. If there is an empty line, the system takes that as an empty record and invokes an error.

For more information:

- [Subevent Number Not Supplied](#)
- [Loading Data into Derived Question Fields](#)

Subevent Number Not Supplied

When a subevent number is not supplied in the data file, the system attempts to derive a subevent number by following an algorithm that matches existing data for the patient against data being processed in the current batch load. The system follows these steps that comprise the algorithm:

1. For each patient/clinical planned event, the system derives a table of existing subevent numbers, and the minimum/maximum dates/times associated with them.

All data files being loaded as a group, as well as data in the Received DCMs and Received DCIs tables, are subject to the algorithm's actions.

2. The system processes each null subevent number in the incoming data file(s) in ascending date/time order. This is achieved by checking, in the order of existing or already allocated subevents, whether the DCM date and DCM time of the new data falls within the minimum/maximum dates/times of the existing subevents.

For the purpose of matching, null DCM times are treated as 00:00:00, or the earliest time for that date.

3. If the new data falls within the range of an existing subevent or one already allocated, it is assigned that subevent number.
4. If the new data does not fall within the range of an existing subevent, a new one is allocated, and the date and time of the new data is associated with it. Subsequently processed records that match are therefore allocated the same subevent number.

You cannot use this matching algorithm to automatically allocate subevent numbers for duplicate DCMs, because it does not include a check on whether the new subevent assignment will cause a collision with existing Received DCMs. For example, if data for subevent 0 already exists at 01-DEC-99 00:00:00, and new data for an existing DCM is processed with the same date, it will be assigned subevent 0 and will be detected by later phases in the Prepare stage as an update of the existing data. If the new data has a different document number, the document will be rejected during Prepare as a mismatched update.

Similarly, new data with time information that falls within the range of existing data will be matched to the existing subevent and will be later rejected as a mismatched update on time. For example, if data for subevent 1 exists at 01-DEC-99 00:00:00 and 02-DEC-99 00:00:00, and new data for a DCM that exists (at 01-DEC-ok 9 08:00:00, for instance) is processed at 01-DEC-99 12:00:00, it will be assigned subevent 1 and be detected by later phases in the Prepare stage as an update of the existing data. Since the times differ, it will be rejected.

Loading Data into Derived Question Fields

Batch Data Load does not prevent you from loading data into a derived field. However, this can cause problems. This section covers a few examples.

Target field is a derived question that is associated with a Thesaurus DVG

If Batch Data Load completes successfully and adds data for a derived question that is associated with a Thesaurus DVG and the loaded response is not valid in the DVG, this raises a thesaurus univariate discrepancy.

Subsequently, when the derivation procedure updates the response, the response record is not versioned, DISCREPANCY_INDICATOR = U for the derived question response record, VALIDATION_STATUS = CNN, and the Thesaurus univariate discrepancy is obsoleted with the resolution DATA CHANGE, but the discrepancy indicator does not update.

Lastly, if a second Batch Data Load targets the question, the Transfer stage fails with the error:

```
Updating discrepancy entries - rows to update
Fatal error: No rows in Discrepancy Entries table updated.
```

Target field is a TMS-validated derived question that is associated with a Thesaurus DVG

If Batch Data Load completes successfully and adds data for a TMS-validated derived question that is associated with a Thesaurus DVG, Batch Validation fails and the .out file contains the following:

```
Derived questions exist for TMS. Calling TMS_OCL_DERV.DERIVATION second time
value of :last_tms_deriv_ts 16-SEP-2016 08:17:42
Error during TMS Thesaurus Validation
Batch Validation aborted due to an error
SQL error during TMS Thesaurus Validation: SQLERROR ORA-00001: unique
```



```
constraint (RXC.RESPONSE_PK_IDX) violated  
ORA-06512:
```

Running Batch Validation a second time completes successfully.

This unique constraint error interrupts TMS derivation which can lead to data not being derived back for other documents which should have been processed in the same Batch Validation run. A Force Rederivation is required to correct this.

Creating and Viewing Data File Entries

You must log information about the files into Oracle Clinical—that is, create entries for the data files so that Oracle Clinical can access and process them.

See the following:

- [Creating Data File Entries for Out of Study Batch Data Loads](#)
- [Creating Data File Entries for Standard Batch Data Loads](#)

Creating Data File Entries for Out of Study Batch Data Loads

1. From the **Conduct** menu, select **Out of Study Load**, then select **Batch Load Data Files**.

The Maintain Out of Study Batch Load Data File window opens. The system automatically populates the **Creation TS** field with the current date and time and the **Status** field with **RECEIVED**. You cannot change these fields; they change automatically as the data files are processed.

Note:

For test mode, from the **Definition** menu, select **Test a Study**, choose **Out of Study Load**, and then select **Batch Data Load Files**.

2. Enter a data file name in the Name field.
3. The **OS File Name** is prepopulated with the appropriate directory path. Add a slash or backslash, depending on your operating system, and the filename.
The system validates the directory path when you submit the job.
4. If your data is lab data, enter the lab name in the **Lab Name** field.
5. If you have defined a position and size for your data in the database table from the **Batch Load Formats** menu entry, enter the name of the format mask in the **Mask Name** field.

Creating Data File Entries for Standard Batch Data Loads

If your data files have multiple DCMs per DCI or you want to process files from different studies at the same time, use Out of Study Batch Data Load instead; see [Creating Data File Entries for Out of Study Batch Data Loads](#).

To specify the file for a standard Batch Data Load:

1. From the **Conduct** menu, select **Batch Data Load**, then select **Batch Load Data Files**.

The Maintain Load Data File window opens. The system automatically populates the **Creation TS** field for the data file name with the current date and time and the **Status** field with **LOAD**. You cannot change these fields; they change automatically as the data files are processed.

 **Note:**

For test mode, from the **Definition** menu, select **Test a Study**, choose **Batch Data Load**, and then select **Batch Data Load Files**.

2. Set your study context to the study you want to work with.
3. Enter a data file group name in the **Name** field.
4. Enter a separate record for each data file to be loaded.
To select files from a directory, see [Selecting Data Files](#).
5. Enter the appropriate **Format Mask** for the files.
6. Save your input.

To continue, go to [Loading Data](#).

Table 7-4 Maintain Batch Load Data File Field Details

Name	Description	Size; Data Type
Name	Data file group name. Mandatory.	30; CHAR
Creation TS	Timestamp.	20; DATE
Status	Whether the group file has completed all transfer of data.	15; CHAR
Data File Name	Name of the data file, used internally by Oracle Clinical. The same data file name can be used subsequently for a different Received date. The name controls subsequent processing and therefore should be meaningful. Follow your company's naming policies. Not updatable once the data file is processed.	30; CHAR
Received	Date Oracle Clinical received the data file. Default value: current date and time. Not updatable once the data file is processed.	18; Date

Table 7-4 (Cont.) Maintain Batch Load Data File Field Details

Name	Description	Size; Data Type
OS File Name	<p>Operating system file name used to load this data file. Full file name and path (including disk name) should be specified.</p> <p>The directory path must match the one entered in the BDL_ROOT setting of the OCL_STATE local reference codelist plus the user-specific subdirectory if BDL_USERDIRS in OCL_STATE is set to Y. The subdirectory name must be your username minus "OPS\$" (if your username includes "OPS\$"). The path cannot include quotation marks (" ").</p> <p>Not updateable once the data file is processed.</p>	200; CHAR

Table 7-4 (Cont.) Maintain Batch Load Data File Field Details

Name	Description	Size; Data Type
Data File Status	<p data-bbox="737 338 1078 716">Current status of the data file during load. It is system generated but you can change the Data File Status value to repeat an unsuccessful step of the batch load process. The following changes are allowed: from BAD LOAD to RECEIVED, from BAD REPAIR to DATA LOADED or RECEIVED, and from BAD TRANSFER/INSERT/UPDATE to PREPARED, DATA LOADED, or RECEIVED. Statuses include:</p> <ul data-bbox="737 747 1078 1808" style="list-style-type: none"> <li data-bbox="737 747 1078 831">• RECEIVED = 'Data file is received and is ready for load operation. <li data-bbox="737 842 1078 926">• DATA LOADED = Load stage successfully completed. <li data-bbox="737 936 1078 1020">• BAD LOAD = Load stage unsuccessful, processing stopped. <li data-bbox="737 1031 1078 1115">• PREPARED = Prepare stage successfully completed. <li data-bbox="737 1125 1078 1220">• PART-PREPARED = Prepare stage successfully completed for some documents within the file. <li data-bbox="737 1230 1078 1314">• BAD PREPARE = Prepare stage unsuccessful, processing stopped. <li data-bbox="737 1325 1078 1409">• INSERTED = Transfer stage (insert) successfully completed. <li data-bbox="737 1419 1078 1503">• BAD INSERT = Transfer stage (insert) unsuccessful, processing stopped. <li data-bbox="737 1514 1078 1598">• UPDATED = Transfer stage (update) successfully completed. <li data-bbox="737 1608 1078 1703">• BAD UPDATE = Transfer stage (update) unsuccessful, processing stopped. <li data-bbox="737 1713 1078 1766">• BAD TRANSFER = Transfer unsuccessful. <li data-bbox="737 1776 1078 1808">• COMPLETE = Transfer successful. 	15; CHAR

Table 7-4 (Cont.) Maintain Batch Load Data File Field Details

Name	Description	Size; Data Type
Lab	Code identifying the lab that is the data source — from the electronic file. Not updateable once the data file is processed.	10; CHAR
Format Mask	Specifies the format for this data file load. LOV displays all active masks.	N/A
Load TS	Date and time the file is loaded into the system. Not updateable once the data file is processed.	18; DATE
Insert Status	Status of the insert. For example: INSERTED = Transfer insert successful. BAD INSERT = Insert failed. PENDING = Prepare complete, awaiting Transfer. NONE = Nothing to insert. UNKNOWN = Initial setting.	15; CHAR
Insert TS	Date and time the insert data in the file was transferred to the Oracle tables.	18; DATE
Update Status	Status of the update. For example: UPDATED = Transfer update successful. BAD UPDATE = Update failed. PENDING = Prepare complete, awaiting Transfer. NONE = Nothing to update. UNKNOWN = Initial setting.	15; CHAR
Update TS	Date and time the update data in the file was transferred to the Oracle tables.	18; DATE
Comment Text	Free form comment text. Not updateable once the data file is processed.	200; CHAR

Selecting Data Files

To select data files from a directory to include in a data file group:

1. Click the **Select Server Files** button in the Maintain Batch Load Data File window to reach the Select Server Files window.
2. Enter the directory that contains your data files.
3. Specify a query filter, if necessary. The wildcard % is allowed.
4. Click the **Get Directory Information** button for information on this directory.

 **Note:**

If information is retrieved a second time for the same directory in the same session, and if **Refresh?** is selected, another query goes to the operating system; otherwise, you would see outdated information.

5. Click in the **Select** column next to each data file you want to include. You can use the **Select All** and **Deselect All** buttons and the navigation buttons at the bottom of the window.
6. Save your input.

Loading Data

To successfully load data from an external source into Oracle Clinical tables you must perform all three batch data load stages, in order: Load, Prepare, and Transfer (see [Batch Data Load Stages](#)). You can choose to perform a single stage or multiple stages at a time. Performing a single stage allows you to check the error file just for that stage and takes less time.

1. Navigate to **Conduct** and, depending on the files you are loading, select either **Batch Data Load** or **Out of Study Load**. See [Standard Batch Data Load and Out of Study Batch Data Load](#) for details.
2. Select one of the following menu options to execute one or more of the Batch Load stages:
 - Load Batch Data
 - Prepare Batch Data
 - Transfer Batch Data
 - Load/Prepare Batch Data
 - Load/Prepare/Transfer Batch Data
 - Load/Prepare/Privileged Transfer
 - This option allows you to update locked data, and is available only for users that have access to the Oracle Clinical Feature/Menu "Load/Prepare/Privileged Transfer". For more information, refer to chapter *Oracle Clinical Menu-Based Security* in *Oracle Clinical Administrator's Guide*. If you select this option the system automatically updates locked data without prompts if updates to additional data are loaded.

The appropriate Parameterized Submission (PSUB) form is displayed with the parameters required for the stage or stages you selected.

3. Enter values for the job's parameters. The parameters displayed depend on the stage or stages you selected.

The complete list of parameters includes:

Table 7-5 Standard and Out of Study Batch Data Load Parameters

Stage	Parameter Name	Description
Load	Datafile Group	ID of the data file group you want to load. A list of values is available.
Load	Max No. of Bad Data Allowed During Load	Maximum number of bad records allowed before the system ends the entire process. If fewer than the maximum number of bad records are found, the batch load continues; the bad records are not loaded, but are reported in the log file.
Prepare	OS File ID for Prepare	ID of the data file group you want to prepare. A list of values is available.
Prepare	Max No. of Errors Allowed During Prepare	Maximum number of bad records allowed before the system ends the entire process. If fewer than the maximum number of bad records are found, the batch load continues; the bad records are not loaded, but are reported in the log file.
Prepare	Prepare to Completion?	Whether to complete the Prepare phase or to accept a partial completion.
Prepare	Spool Directory for Reloadable Data Files	If Prepare to Completion is Y, the system populates this field with the appropriate value for the user, according to the values of the BDL_ROOT and BDL_USERDIRS in the OCL_STATE local reference codelist, and the user's account name (minus "OPSS" if it contains OPSS).
Transfer	Data File Group ID for Transfer	ID of the data file group you want to transfer. A list of values is available.

Table 7-5 (Cont.) Standard and Out of Study Batch Data Load Parameters

Stage	Parameter Name	Description
Transfer	Transfer Mode	The mode in which the transfer should take place. Values include: INSERT - Transfer only pending insert records. UPDATE - Transfer only pending updates records. BOTH - Transfer both pending inserts and pending update records. If you are using Out of Study load and are loading DCIs with multiple DCMs, select BOTH for proper processing. The process sees the records in the first Received DCM in a Received DCI as inserts and the records in subsequent Received DCMs as updates to the existing Received DCI.

4. Click the **Job Details** button to display the Submission Details window and set the appropriate fields; see *Oracle Clinical Getting Started* for details. Then click **Back** to return to the Submission of Module window.
5. Click **Submit Job**.
6. Click the **Job Status** button to monitor progress of the batch job.

If there is a problem loading the data, the load stops and an error message appears. To review details about why the load was aborted, look at the log file created during the batch load. See [Troubleshooting Batch Validation](#).

 **Note:**

After the Transfer stage you must indicate if you want to purge pending or bad updates or inserts by displaying the Maintain Batch Load Data File form.

To delete inserted (new) records included in the batch file, select **Purge Inserts** from the **Special** menu. **Update Status** should be **UPDATED**, and **Insert Status** should be **PENDING** or **BAD INSERT**.

To delete updates (additions to existing records), select **Purge Updates** from the **Special** menu. **Insert Status** should be **INSERTED**, and **Update Status** should be **PENDING** or **BAD UPDATE**.

7. If you have selected one of the steps that does not execute all three stages, repeat steps 2 through 6 for the remaining stages until the batch data load process is completed successfully.

You can use the Batch Job window to query on your job ID to see when it completes, or you can use the Maintain Batch Load Data File window or the Maintain Out of Study Batch Data Load File window to view the status of the batch job; the system automatically updates the

Data File Status (DF Status) depending on your menu selection and the success of the current batch load stage.

In the Maintain Batch Load Data File window you can also change the comment text (only before processing starts) for a data file or purge either the pending inserts or pending updates, which are records of the data files not successfully inserted into the Temporary Batch Data Items, Temporary Batch DCIs, or Temporary Batch DCMs tables.

Purging Pending Inserts and Updates in the Maintain Batch Data Load Window

In the bottom part of this window, place the cursor on the data file group name with the appropriate data file status and then select either Purge Updates or Purge Inserts from the Special menu.

Purging Pending Inserts and Updates for Out of Study Load Files

To purge pending inserts or pending updates of Out of Study Load files:

1. Query for the data file in the Maintain Out of Study Batch Load Data File window.
In the bottom half of the window the last part of each data file group name contains the study name for which the data was loaded. Note the study name and the data file group names for which you want to purge inserts and/or updates.
2. Navigate to the Maintain Batch Data Load Files window, select the appropriate study and query for the data file group name.
3. In the bottom part of this window, place the cursor on the data file group name with the appropriate data file status and then select either Purge Updates or Purge Inserts from the Special menu.

Troubleshooting Batch Validation

Batch Validation completes with a status of FAILURE when it encounters any error or warning. However, a failed job may abort or it may complete with warnings. It does not abort if there were only warning messages because a custom procedure or a TMS derivation procedure failed. Any other error is a fatal error and causes the job to abort.

Check if a failed Batch Validation aborted or completed with warnings

If the log file displays the message `Batch Validation aborted due to an error, the job aborted`. If the log file displays the message `NOTE: Batch Validation Completed with warnings due to TMS or Procedure execution or generation`, this can mean that the job returned warnings only and completed, or that the job aborted due to an error and also returned warnings; in this case, the job aborted if there is any SQL error in the log file that does not relate to TMS execution (TMS SQL errors would return only warnings).

Effects of an aborted job

If Batch Validation aborts, updates related to univariate discrepancies and procedures that executed successfully before encountering the fatal error are not rolled back. The Current view will show any updates made prior to the fatal error. However, the values for `Last_Batch_TS` and `Mark_rdcM` are not updated. For this reason, stable views will not reflect the updates that occurred before the job aborted.

Effects of a job that completed with warnings

When Batch Validation continues to run despite warnings caused by procedures, edit checks are performed as expected for all validation procedures that did not fail and data is populated for derivation procedures that did not fail. The Current view shows updated data and the Stable view data is refreshed.



Note:

The default error log is overwritten at each stage of the batch data load. To retain the error log you must enter a new name in the **Output File** field of the Submission Details window of PSUB.

For more information, see:

- [Troubleshooting the Prepare Phase](#)
- [Troubleshooting the Transfer Phase](#)

Troubleshooting the Prepare Phase

The batch data loader also performs error checking during the Prepare phase. To diagnose these errors, follow these steps:

1. Open the .log file to get a general overview of the errors. When data files fail, you can check the log file for the status code of **RECEIVED** or **PREPARED**. The data file will not contain these status codes.
2. Open the .out file to see specific details about the errors.
 - First review the error messages, and use [Table 7-6](#) to diagnose them.
 - Then review the Error Reporting Table that follows each reported error to get a more detailed analysis of the problems. [Table 7-7](#) shows an example of the Error Reporting Table.

Table 7-6 Error Messages During Prepare Phase

Error	Explanation/Action
Warning: The following patient(s) have freeze_flag set.	This message is generated if the freeze flag is set on any patient in the data file. To remove the warning, unfreeze the patient.
Warning: The following patient(s) are either not assigned to a site, have site assignments inconsistent with that in the data file, or they are not from the present location.	Correct the patients and site assignments displayed in the message. If patients are not from the current location, this is a fatal error.
Fatal error: Aborting due to the presence of patients and/or Investigators from locations other than the present location in the data file.	This message and the previous one are generated if patients in the data file do not have a study site assignment or have an incompatible study site assignment with an Investigator. To remove the warning, correct the patient's study site assignment.

Table 7-6 (Cont.) Error Messages During Prepare Phase

Error	Explanation/Action
Warning: The following Investigator(s) are either not assigned to a site or have site assignments inconsistent with that in the data file, or they are not from the present location.	This message is generated if there are patients or Investigators in the data file who do not belong to the current location. To remove the warning, correct the location of the patient. If they are not from the current location, this is a fatal error.
Warning: Locked DCI(s) present in data file.	The contents of the data file will update data already in RECEIVED_DCIS, but the DCI indicates that it is locked for data update. The row in the data file is uniquely identified by the reported sets of keys. Use the Privileged Transfer task, if you have access to it, to update locked data.
Warning: Locked DCM(s) present in data file.	The contents of the data file will update data already in RECEIVED_DCMS, but the DCM indicates that it is locked for data update. The row in the data file is uniquely identified by the reported sets of keys. Use the Privileged Transfer task, if you have access to it, to update locked data.
Error: The following candidate(s) for insert(s) have document numbers that are present in RECEIVED_DCIS.	The data file contains data to insert into RECEIVED_DCIS, but the document number in the data file is already present in RECEIVED_DCIS. Correct the document number. This error may also be caused, in the case of manual Batch Data Load, by a key change in the document. Use Log-In to change keys.
Error: Mismatch between RDCI and TBDCI in visit date and/or time.	The contents of the data file will update data already in RECEIVED_DCIS, but the visit date or visit time in the data file do not match data in RECEIVED_DCIS. Correct the visit date and/or time, or use Log-In to update the existing data.
Error: Mismatch between RDCM and TBDCM in visit date and/or time.	The contents of the data file will update data already in RECEIVED_DCMS, but the visit date or visit time in the data file do not match data in RECEIVED_DCMS. Correct the visit date and/or time.
Error: Mismatch between RDCI and TBDCI in document number.	The contents of the data file will update data already in RECEIVED_DCIS, but the document number in the data file does not match data in RECEIVED_DCIS. Correct the document number.
Error: Row(s) in data file have same patient, event, and subevent but different document number, visit date, and/or time.	There is duplicate data in the data file corresponding to the same combination of identifying keys. Correct the document number, visit date, or visit time in the data file.

Table 7-6 (Cont.) Error Messages During Prepare Phase

Error	Explanation/Action
Error: Question name and occurrence number combination is not collected in the Question Group.	The question name and the occurrence number combination in the data file does not match the question group in the same row in the same data file. Correct the question name, occurrence number, or question group name.
Error: Question name and occurrence number combination is not collected in any Question group.	The question name and the occurrence number combination in the data file does not match any question groups. Match the question name and the occurrence number combination with the correct question group.
Error: The following Investigator(s) are not valid.	Check the validity of Investigator names.
Error: The following site(s) are not valid.	Check the validity of site names.
Error: The following patient(s) are not valid.	Check the validity of patient positions.
Error: The following clinical planned event(s) are not valid.	Check the validity of the clinical planned events.
Fatal error: Aborting due to presence of invalid keys.	The data file contains data for which unique identifiers cannot be found for the corresponding character keys. The system aborts immediately after reporting the character keys causing this error. Correct the invalid keys.
Error: Invalid date or time in the data file.	The data file contains invalid dates or times. Correct the dates and times.
Error: Question group q_grp_name either doesn't exist or is not collected in the DCM.	The data file contains invalid question groups. Use valid question groups.
Error occurred while preparing the data file. Updating Data_Files with status: BAD PREPARE	Errors occurred during the Prepare phase, and the database was updated accordingly.
Updating Data_Files with status: PREPARED	No errors occurred during the Prepare phase, and the database was updated accordingly.
Error: Question name and occurrence number combination occurs in multiple collected Question groups.	Question name and occurrence sequence number combinations appear in multiple question groups. Correct the data so that such unique occurrences happen only in one question group.
Fatal Error: Internal inconsistency in DCI/DCM definition.	DCIs and DCMs are not set up correctly in the system. Check the setup of DCIs and DCMs.

Table 7-6 (Cont.) Error Messages During Prepare Phase

Error	Explanation/Action
Error: The following qualifying value(s) are not valid for the qualifying Question.	There are mismatching qualifying values between a qualifying question and n discrete values for that question. Either update the discrete values or change the data file to match the discrete values.
Error: Mismatch between RDCI and TBDCI in Investigator.	The contents of the data file will update data already in RECEIVED_DCIS, but the Investigator in the data file does not match data in RECEIVED_DCIS. To remove this error, correct the Investigator.
Error: Mismatch between RDCI and TBDCI in site.	The contents of the data file will update data already in RECEIVED_DCIS, but the site in the data file does not match data in RECEIVED_DCIS. Correct the site.
Error: Mismatch between RDCM and TBDCM in Investigator.	The contents of the data file will update data already in RECEIVED_DCMS, but the Investigator in the data file does not match data in RECEIVED_DCMS. Correct the Investigator.
Error: Mismatch between RDCM and TBDCM in site.	The contents of the data file will update data already in RECEIVED_DCMS, but the site in the data file does not match data in RECEIVED_DCMS. Correct the site.
Error: Candidate update of RDCM matches candidate insert of RDCI.	Data in the file will cause an update of RECEIVED_DCMS (i.e. data already exists for this row), but an insert in RECEIVED_DCIS (i.e. data is not present for this row). Look at the identifying keys reported for this row, and correct the identifying keys.
Warning: The following Questions are in the DCM but are missing in the data file.	Missing questions associated with the DCM have not been reported in the data file. Report data for all DCM questions.
Warning: The following non-repeating Question groups have repeat_sn greater than 1 in the data file.	Rows in the data file have nonrepeating question groups with repeat sequence numbers greater than 1. Remove the occurrences where a repeat sequence number greater than one exists for non-repeating question groups.
Error: The following Investigator(s) do not have a corresponding valid site.	No site is entered in the data file, and the system fails to generate a site from that of the Investigator, as the Investigator has no valid site. Change the Investigator, or assign a valid site to the Investigator.

The table below shows an example of an Error Reporting Table that is displayed in the .OUT file if there are errors associated with the Load or Prepare phase. The example reports errors for Investigators. An equivalent Error Reporting Table is created for errors associated with patients.

Table 7-7 Error Reporting Table for Investigators

Investigator	Wrong Study	No Site	Wrong Site	Wrong Location	TRDCI Site	Investigator or Site	Investigator or Location
3260	No	No	Yes	No	No	Site 2	Site 1

In the table below, the "Yes" in the Wrong Site column indicates that Oracle Clinical was expecting a different site from the one it found in the data file. In this case, it was expecting Site 1 and found Site 2.

To correct this error, either:

- change all occurrences of Site 2 to Site 1 for Investigator 3260 in the data file
- change the site assignment for Investigator 3260 to Site 1 in Oracle Clinical

Table 7-8 Other Examples of Possible Errors

If "Yes" Under...	Then...
No Site	No site was found. Oracle Clinical shows the correct site under "Investigator Site."
Wrong Location	The wrong location was given. Oracle Clinical shows the correct location under "Investigator Location."
Wrong Study	The wrong study was given. In this case, Oracle Clinical cannot anticipate what is the right study.

After the Transfer stage, the log shows the number of records updated and the number of records inserted.

Troubleshooting the Transfer Phase

The log file keeps track of the status of every discrete job during the Transfer process, including the names of the data files being loaded, summary information, and errors. If the transfer is successful, the log shows the status at the beginning and at the end.

Batch-Deleting Data

Existing CRF data can be soft-deleted via data entry, however you can use a batch job to delete study data when appropriate. For example:

- After loading an Out of Study file, you can delete all data associated with a bad data file or data file group.
- For externally maintained data that is batch data loaded (BDL) and for which the audit history is maintained in an external system.
- Deleting manually entered data from Oracle Clinical, however its use should be limited to data whereby the audit trail is not required to be maintained, for example:
 - Data in non-production environments
 - Data entered into a study but never made accessible (see [Accessibility](#) for more information)

You can navigate to the batch job PSUB window for deleting study data from the Conduct menu, by selecting Security, and then selecting either:

- Delete Study Information
- Delete Study Information with Audit

 **Note:**

Study data deleted using this menu option will be audited.

Specifying the DCI, Document number*, Data file group or Data file is optional. Possible values for these parameters are provided by the <List> function. If no value is specified, all data in the study will be deleted.

*All records associated with the given Document number (inclusive of soft-deleted CRFs) will be deleted.

 **Note:**

Access to Delete Study Information option should be assigned on a least-privilege basis and handled with extreme care. Users with access to the Delete Study Information option have the ability to set the Audit parameter, allowing the user to retain audit upon document deletion ('Y', default setting) or not (N).

 **Note:**

A batch data delete that is not audited (that is, Audit = 'N') is a hard delete - you will have no reference to the deleted CRF data after such a delete. This option should only be considered for scenarios where no audit is required.

If the study is a flex-study, after completing the batch data delete job, the system automatically runs the full expectedness calculation job. See *Oracle Clinical Creating a Study* for more information.

 **Note:**

For the test mode, from the Definition menu, select Test a Study and then select Delete Study Information. The audit of Study data deleted from this menu option will not be retained (that is, the data will be hard deleted).

See more:

- [Auditing Data Deletion](#)
- [Reports on Audited Data Deletion](#)

Auditing Data Deletion

The Oracle Clinical table `STUDY_DATA_DELETE_AUDIT` records each time a batch data delete job is run. The table records:

- the parameters used to invoke the deletion
- the actual number of each object that is deleted by the run

This audit table enables you to document the use and impact of the data deletion facility and may help you diagnose whether a problem has been caused by a hard data delete.

When you execute Delete Study Information with Audit (Audit = 'Y'), the records for the deleted CRFs are backed up in a set of audit tables with suffix `$BDD`. For each record from the source table that is deleted, a record is inserted into the corresponding audit table (for instance, `RECEIVED_DCIS$BDD`). Columns in the audit table include the `batch_job_id` followed by the same columns as in the source table. For example, `RECEIVED_DCIS$BDD` includes `batch_job_id` followed by same fields as the `RECEIVED_DCIS` table.

The job generates audit tables corresponding to the following Oracle Clinical tables:

- [Data File Tables](#)
- [Data Tables](#)
- [Definition Tables](#)
- [Layout Tables](#)
- [Other Reference Tables](#)

Data File Tables

Depending on parameter values specified for data file and data file group id during batch data deletion, data from the source table may be deleted and therefore audited.

- If you specify a data file, the corresponding record in `DATA_FILES` is deleted.
- If you specify a data file group and no data file, the corresponding record in `DATA_FILE_GROUPS` and related records in `DATA_FILES` is deleted.
- If you accept all default parameters, all records for the study in `DATA_FILE_GROUPS` and `DATA_FILES` are deleted.

The `DATA_FILES` table stores names of files used to do a batch data load.

The `DATA_FILE_GROUPS` stores group of files that are submitted together.

Table 7-9 DATA FILE Tables Used in Batch Data Deletion

Source Table	Corresponding Audit Table
<code>DATA_FILES</code>	<code>DATA_FILES\$BDD</code>
<code>DATA_File_Groups</code>	<code>DATA_File_Groups\$BDD</code>

Data Tables

Data from the source tables are deleted during batch data delete and the audit history is populated in the corresponding audit tables.

Table 7-10 DATA Tables Used in Batch Data Deletion

Source Table	Corresponding Audit Table
RESPONSES	RESPONSES\$BDD
RESPONSE_LOBS	RESPONSE_LOBS\$BDD
RECEIVED_DCIS	RECEIVED_DCIS\$BDD
RECEIVED_DCMS	RECEIVED_DCMS\$BDD
DISCREPANCY_ENTRIES	DISCREPANCY_ENTRIES\$BDD
VALIDATION_REPORTED_VALUES	VALIDATION_REPORTED_VALUES\$BDD
ACTUAL_EVENTS	ACTUAL_EVENTS\$BDD
RDCI_HISTORY	RDCI_HISTORY\$BDD
DISCREPANCY_ENTRY_REVIEW_HIST	DISCREPANCYENTRYREVIEWHIST\$BDD
RECEIVED_PAGE_HISTORY	RECEIVED_PAGE_HISTORY\$BDD
RECEIVED_PAGES	RECEIVED_PAGES\$BDD

Definition Tables

Data from definitional tables is not deleted during batch data delete. However, definitions related to CRFs being deleted are audited in order to preserve identifying information. You can delete or modify definitional data in the below tables, especially if all related patient data is deleted. These tables are used to generate reports on the audited data.

Table 7-11 DEFINITION Tables Used in Batch Data Deletion

Source Table	Corresponding Audit Table
DCMS	DCMS\$BDD
DCIS	DCIS\$BDD
DSCM_QUESTION_GROUP	DCM_QUESTION_GROUPS\$BDD
DCM_QUESTIONS	DCM_QUESTIONS\$BDD

Layout Tables

As with definitional data, the form layout tables are audited in case users delete or modify relevant layouts after CRFs are deleted. Data from the source table is not deleted during a batch data delete, but you may be inclined to retire or modify layouts if all related patient data is deleted. You can use this layout information to reconstruct the patient data report for hard-deleted patient data.

Table 7-12 LAYOUT Tables Used in Batch Data Deletion

Source Table	Corresponding Audit Table
DCI_FORM_VERSIONS	DCI_FORM_VERSIONS\$BDD
DCM_LAYOUT_GRAPHICS	DCM_LAYOUT_GRAPHICS\$BDD
DCM_LAYOUT_TEXT	DCM_LAYOUT_TEXT\$BDD
DCM_LAYOUT_PAGES	DCM_LAYOUT_PAGES\$BDD
DCM_LAYOUT_ABS_PAGES	DCM_LAYOUT_ABS_PAGES\$BDD

Other Reference Tables

Records from the tables listed below are not deleted during batch data delete. However, these tables will also be audited to preserve status at the time the patient data was deleted. You may be inclined to delete data from these tables if all related patient data is deleted. With auditing, if you delete all the data for a patient and then delete the patient, you can still find the patient enrollment data from the PATIENT_POSITIONS\$BDD table.

Table 7-13 Reference Tables Used in Batch Data Deletion

Source Table	Corresponding Audit Table
CLINICAL_PLANNED_EVENTS	CLINICAL_PLANNED_EVENTS\$BDD
PATIENT_POSITIONS	PATIENT_POSITIONS\$BDD
OCL_STUDY_SITES	OCL_STUDY_SITES\$BDD
OCL_SITES	OCL_SITES\$BDD
STUDY_SITE_PATIENT_POSITIONS	STUDY_SITE_PATIENT_POSITIONS\$BDD

Reports on Audited Data Deletion

You can run two scripts to generate reports on audited deletions of data and discrepancies. For information, see the section about running reports on deleted data and discrepancies in the *Utilities* chapter of the *Oracle Clinical Administrator's Guide*.

Batch Data Load Reports

From the Conduct menu, select Conduct Reports, then select Batch Data Load to find several reports on batch loaded data.

Note:

The Processed Data Report, despite its name, displays prepared and not processed data in the temporary tables following the successful completion of the Prepare stage of a batch data load. Data that has gone through the Transfer stage (after the Prepare stage) does not appear in the report.

8

Data Extract

In this chapter:

- [About Data Extract](#)
- [Data Extract Context](#)
- [Workflow](#)
- [Data Extract View Loader](#)

About Data Extract

Oracle Clinical's Data Extract subsystem is a set of facilities to present patient and clinical study data that meets the demands of external applications related to statistical analysis and reporting. Data is presented for external access via standard and custom views (that is, database views) created in study access accounts.

Oracle Clinical stores data in tables that are normalized and generic, in that the underlying table structure of the data is the same from one study to another.

This chapter describes those data extract features and processes that fall under the heading "Conducting a Study". For data extract tasks performed in the Global Library and Definition subsystems, see Data Extract in the manual *Oracle Clinical Creating a Study*. See the Utilities chapter of the Oracle Clinical Administrator's Guide for information on regenerating and updating views.

Views created before Oracle Clinical V3.1 ("pre-3.1 views") continue to be supported, although you cannot have pre-3.1 views in the same study as views created in V3.1 and later. As of V3.1, views are created by the View Builder, which is a toolkit that provides the means to:

- Customize and interactively view default, DCM-based views.
- Create questions derived at the time of data extract.
- Customize how views are created by, for example:
 - controlling the view mode
 - controlling the view granted for view access
 - controlling the default attributes of the view's questions
- Create cross-study views by program, project, or user-defined study set.

View data can be transferred into database tables for better system performance during user analysis, reporting, and browsing operations. You also can create in-study unions within a study; these union all the data extract views that use the same key and view templates across the study.

Data Extract Context

To create a structure more conducive to data analysis, the Data Extract facility allows data to be accessed or extracted via Oracle or SAS views.

De-normalized Oracle views, termed **data extract views**, are created with SQL statements; these views join together and organize the study data so that responses to DCM questions are presented in the context of study, Investigator, patient, and RDCM.

For every Oracle view created, a corresponding SAS view is also created. Data extract views correspond to DCMs, and there is at least one view for every DCM; a DCM with repeating questions may have several.

See the following topics:

- [Default View Creation Algorithm](#)
- [View Types](#)
- [Rollsnaps](#)
- [Access Accounts](#)
- [Table-Based Views](#)
- [Creating Extract Tables and Indexes](#)

Default View Creation Algorithm

Data extract is always done at the study level, either within a single study or across multiple studies. You can perform data extract for all DCMs, though it is not done for all the DCMs by default. For View Builder-enabled studies, you can default the View Definitions from DCMs. You can perform this default when the DCM is activated, or on an ad-hoc basis by choosing **Default View Definition** from the **Special** menu.

Data extract views are created as follows:

For every DCM, one view is created to contain the data for all non-repeating DCM question groups in the DCM. The name of the data extract view is the DCM short name. For each repeating question group in a DCM, a view is created whose name is the DCM short name plus the DCM question group short name.

For example: in the study ORACLIN, a DCM called ET, with the short name ET, has three DCM question groups: SD_DOSAGE, TREADMILL_INFO, AND EXERCISE_STAGE, with the short names SD, TI, and ES, respectively. SD_DOSAGE and TREADMILL_INFO are non-repeating question groups, while EXERCISE_STAGE is repeating. These views are created for this DCM:

- ET: Contains the data for the two non-repeating question groups, SD_DOSAGE and TREADMILL_INFO.
- ETES: Contains the data for the repeating question group, EXERCISE_STAGE.

If a third non-repeating question group is added to this DCM, the data is included in the existing ET view; but if another repeating group is added to the DCM, another view is created.

View Types

Data extract views fall under the following categories:

- Current views display all data, including data not yet validated. The account type TEST is the same as Current, except that it uses the T test tables. Test type accounts create data extract views for provisional view definitions, while the Current account creates data extract views for active view definitions only for View Builder-enabled studies.
- Stable views display only data that has been made accessible through data entry and has been through Batch Validation. A Stable view looks the way it did after completing its last Batch Validation.
- Snapshot views display data as it looked at a particular moment in time during the data collection process. You can pick any Batch Validation run time (stability point) as the base date for a snapshot.
- Rolling Snapshots are refreshed on demand to reflect the current Stable view of the data.

Once you have defined and created the data extract views, you can submit batch jobs to create SAS datasets and SAS Proc Prints, and then analyze the data.

Rollsnaps

The Rolling Snapshot—or Rollsnap—account is a study access account for holding data extract tables equivalent to Stable accounts, except that data extraction has to be explicitly run to update its contents. A system-defined snapshot, Rollsnap, is created and automatically updated to reflect the Batch Validation timestamp at the last table refresh. Maintenance of this account can therefore be scheduled asynchronously with Batch Validation.

For instance, if Batch Validation runs nightly, the Rollsnap account could be refreshed on a weekly basis. If required, the Rollsnap account could be refreshed after each Batch Validation and always reflect the latest Stable account.

View definitions created as views and not tables in this account view their data as of the Snapshot timestamp and thus are consistent with the data extracted to tables. Under this structure, with appropriate privileges, database objects in this account can be accessed with the prefix `Study$ROLLSNAP`.

Access Accounts

In creating a clinical study state for a study (from the **Conduct** menu, select **Security**, then select **Clinical Study States**), you automatically create access accounts. These accounts are owned by one of the following kinds of account — Current, Stable, Rollsnap or Test. The only accounts you can create are Snapshot accounts.

The Oracle account name is the name of the study concatenated with \$, concatenated with the account type. Snapshot accounts follow the naming convention of `Study$your_choice_of_name.your_choice_of_name` should not include any special characters including a '.' or '_' in the string, as this may cause issue with other features/functionality. When you run the PSUB form Maintain Data Extract Views, you run your job in one of the account types described in order to create the view.

You cannot log on to these accounts, but you can describe and select from the views, if you have the appropriate security, by logging on to SQL*Plus in your own account, and typing — for example:

```
desc ORACLIN$SNAPSHOT1
```

SAS views are created on the server, in the `RXC_SAS_VIEW` directory, with this structure: a subdirectory for each database, then study, then account type — for example:

```
RXC_SAS_VIEW/database5002/study12345/current
```

A subdirectory is created for each new Snapshot or Rollsnap account — for example:

```
RXC_SAS_VIEW/database5002/study12345/snap
```

The `RXC_SAS_VIEW` path is set by the Administrator as an Oracle Clinical environment variable.

For more information see:

- [Purging Study Access Accounts](#)

Purging Study Access Accounts

You can remove access accounts from a study by running the Purge Study Access Accounts batch job. The batch job allows you to remove one access account at a time; you cannot remove all the accounts from a particular study.

To run this job:

1. From the **Conduct** menu, select **Data Extract**, then select **Remove Account**.
The PSUB window for this job opens.
2. In the **Name of Study Access Account** field, enter the account you want to remove or choose one from the LOV.
3. Run or schedule the job.

Table-Based Views

The Table-Based Views option is available for all accounts, and enables you to specify that particular access accounts will contain Oracle tables of extracted data instead of views. Queries against table-based extracted data will reduce activity against the `RESPONSES` and `RECEIVED_DCMS` tables. You can also control indexing of these tables.

Despite its name, the Table-based Views option still enables you to see views with the names of DCMs or View Definitions that are based on the data extract tables.

When you create a table-based view, you need to choose a tablespace for tables and one for indexes that is large enough to meet your needs. The Maintain Study Access Accounts window provides fields for you to enter these tablespaces.

Some relevant information to help in estimating tablespace may be found in the table VIEW_ACCOUNT_STATISTICS in the RXC account. See the *Oracle AS10gR2* documentation for information about calculating the space needed.

**Note:**

Union views cannot be represented as tables.

Creating Extract Tables and Indexes

Although indexing is a task that could be considered better covered under the **Definition** subsystem in Oracle Clinical, it is treated here because the menu entry is under **Conduct**.

Follow these steps:

1. Set up additional tablespaces to store the extract data and extract indexes, calling them, for example, RXC_EXTRACT_DATA and RXC_EXTRACT_IDX, respectively.
2. Locate the installation reference codelist DX_VIEW_TABLESPACE, and enter the name(s) of the tablespace(s) allotted to extract data (for this example, RXC_EXTRACT_DATA) in the Long Value column. The Short Value column will just be a sequential number. Each tablespace name requires a row.
3. Locate the installation reference codelist DX_INDEX_TABLESPACE, and enter the name(s) of the tablespace(s) allotted to the extract index(es) (for this example, RXC_EXTRACT_IDX) in the Long Value column. The Short Value column will just be a sequential number. Each tablespace name requires a row.
4. From the **Conduct** menu, select **Data Extract**, then select **Study Access Accounts**, set the View/Table column to **TABLE** for study access accounts where you want table views.
Study access accounts of types Snapshot and Rollsnap (see [View Types](#) and [Rollsnaps](#)) can be made into table views.
5. For the same study you chose in Step 4, from the **Definition** menu, select **Data Extract View Builder**, then select **View Definitions**. Change the **Type** field to **TABLE** from **VIEW** for each definition where you want a table view.
Both the view definition and the study access account must be set to **TABLE** for table views to occur.
6. In the Indexes window (from the **Conduct** menu, select **Data Extract**, then select **Indexes**), specify the indexes required for the underlying tables. For example, most tables need to be indexed on patient and visit, which are common search fields.
 - a. In the **View Name to Index** field, invoke the LOV and choose a view name from the list.
 - b. Enter a description for the view name in the **Index Description** field.
 - c. In each **Template Columns to Index Column Name** field, invoke the LOV to see the view columns, and choose the ones you want to use as index columns.
 - d. Save, then exit the Maintain Indexes window.
7. In the Data Extract Views window (from the **Conduct** menu, select **Data Extract**, then select **Data Extract Views**), choose the type and name of the study access account you want, and run in full mode.

Workflow

See the data extract chapter in the manual *Oracle Clinical Creating a Study* for data extract tasks that precede the tasks you perform in the **Conduct** subsystem. See the *Oracle Clinical Administrator's Guide* for additional data extract information.

After you create a view definition you must generate the views in the Maintain Data Extract Views window; from the **Conduct** menu, select **Data Extract**, then **Data Extract Views**. This PSUB job generates both Oracle and SAS views from the same definitions unless your database is running on Windows and SAS is installed on a different server; see [Creating SAS Views on Windows when SAS and Oracle Clinical are on Different Computers](#).

In this section:

- [Submit Views to PSUB](#)
- [Creating SAS Views on UNIX when SAS and Oracle Clinical are on Different Computers](#)
- [Full and Incremental Modes](#)
- [Tasks in Conduct](#)
- [Validation Status and Views](#)
- [Create View Accounts](#)
- [Query Data Extract Views](#)
- [SAS Datasets](#)
- [SAS Proc Reports](#)

Submit Views to PSUB

After you create a view definition (see the Data Extract chapter) you must generate the views in the Maintain Data Extract Views window; from the Conduct menu, select Data Extract, then select Data Extract Views. This PSUB job generates Oracle and SAS views from the same definitions.

To create the data extract views (or tables) in the database, Navigate to Conduct, then Data Extract, and finally Data Extract Views. The Data Extract Views window opens. Select the account type of the view and the account that matches the view. The account type is optional, but the account must match the account type.

For all types except Snapshot, the account is study\$type. For example: study1\$CURRENT. For all the values you provide in the form, there is a LOV. The system fills in the default for the SAS queue name with SYS\$BATCH, the View Creation Mode with data_only, and the default for View Maintenance Mode with incremental; see "Full and Incremental Modes". The View Creation Mode parameter applies only to studies where the View Builder is not enabled, and Oracle Clinical ignores the entry in this field unless it is relevant.

The SAS queue name determines how a job is submitted. Oracle Clinical submits one job to the CPU running Oracle Clinical—the batch queue name, which can be seen in the Submission Details window. Oracle Clinical then writes a program to create the corresponding SAS views and submits this program to a potentially different queue, named Queue Name to Submit SAS, of the CPU running SAS.

View Maintenance, like any PSUB job, is automated, occurring as a batch job that can be scheduled.

See the following:

- [Creating SAS Views on Windows when SAS and Oracle Clinical are on Different Computers](#)

Creating SAS Views on Windows when SAS and Oracle Clinical are on Different Computers

Oracle recommends installing SAS on the same computer where your Oracle Clinical database is installed. It is also possible to install them on different computers, but in that case running the Data Extract Views PSUB job only creates the SAS pass-through view files on the SAS server—it does not automatically launch the batch job to create the actual views. You must manually launch the SAS View Creation batch job as follows:

1. Log on to the SAS server using your local account.
2. Copy the files from database server's %RXC_SAS_VIEW% directory for a study into the corresponding directory on the SAS server.
3. On the SAS server, change directory to %RXC_SAS_VIEW%.
4. Change directories to *study* where *study* is the name of the study for which you are generating views. Change directories to *study_access_account* where *study_access_account* is the name of the account for which you are generating views; for example, *current*, *test* or the user-defined name of a snapshot.

5. Set the server environment:

```
set p1=db_name
set p2=code_env
opa_setup
```

Where *db_name* is a database instance name and *code_env* is a code environment designation.

6. Edit `rxcdxbvb_sasjob.bat` by updating the log file path to the path that exists on the SAS server.
7. Run the SAS view generation script:

```
rxcdxbvb_sasjob.bat
```

The script creates a SAS pass-through view for each data extract view defined for the study and account.

Creating SAS Views on UNIX when SAS and Oracle Clinical are on Different Computers

If you install SAS on a different computer from Oracle Clinical, you can run the SAS data extract job either manually or automatically. See the following:

- [Run the SAS Job Manually](#)
- [Run the SAS Job Automatically](#)
- [Configure Reference Codelist Values](#)

Run the SAS Job Manually

To run the SAS job for each data extract job manually:

1. [Configure Reference Codelist Values](#).
2. Install the Oracle Clinical database server code on the SAS server.
3. Execute the .com file created in the \$RXC_SAS_VIEW directory for each job:
 - Use FTP to send it to the \$RXC_SAS_VIEW directory on the SAS server and run it there .
 - Establish a connection to the SAS server as described in the *Oracle Clinical Installation Guide* and run it from the OC server.

Run the SAS Job Automatically

To run the SAS job for each data extract job automatically:

- [Configure Reference Codelist Values](#).
- Establish a connection to the SAS server by following instructions in the *Oracle Clinical Installation Guide*.

Configure Reference Codelist Values

To run the SAS job on a different SAS server, configure the following settings in the OCL_STATE local reference codelist:

- REMOTE_SAS_SERVER: Enter the name of the SAS server. (The default value is null, which is required for running SAS on the same server.)
- SAS_DX_EXEC: Enter AUTOMATIC or MANUAL, depending on how you want the job to be triggered

See the Reference Codelist chapter's table on OCL_STATE in the *Oracle Clinical Administrator's Guide*.

Full and Incremental Modes

Data extract behavior in Full mode and Incremental mode is the following:

- Full mode: When DX runs in full mode, if the study account exists, it is dropped and recreated with the recreated view text for all the DCMs and view definition of the study. The whole view is recreated with the latest view definition defined for the DCM.
- Incremental mode: When DX runs in incremental mode, the view is updated with incremental changes from the last run. The study specific accounts remain as they are and just the view incremental changes in view definition configuration are changed.

The two modes handle view maintenance as follows:

- **Updating the View Templates linked to DCMs.** Incremental mode updates only views that have been modified since the last job. Full mode updates all views. They both report the total number of linked DCMs fetched.

Generating view text from view structures created using the View Builder. Only full mode does view text generation. Incremental mode does not do text generation at all.

Maintains Study Access Accounts. This step includes activities such as creating, deleting accounts, and assigning privileges to the roles set under View Definition. Both modes loop through all accounts being maintained. Full mode drops and recreates the account, but incremental mode only grants Select, Connect, and Create type privileges to the account.

Both modes do the following tasks for all records:

- Creating views when view creation is specified for the View Definition and Access Account
- Creating tables when table creation is specified for the View Definition and Access Account
- Creating union views in Study Set Access Accounts
- Creating union views in Study Access Accounts

Tasks in Conduct

In **Conduct**, you can specify view definitions that then become the basis for creating Oracle views or Oracle tables in the access accounts, which are new Oracle accounts made for views. You can also create Snapshot views. Finally, you can submit account names to the PSUB utility to extract the data.

You can also create SAS datasets and SAS Proc Reports in **Conduct**. For these two functions, you can reduce overhead and decrease confusion by restricting view creation to meaningful views. For example, for a default view definition for a DCM named CONMED, assume a custom view that includes the CONMED data, some derived information, and selected information from a demographic DCM. In this case preventing generation of CONMED can avoid problems.

Validation Status and Views

See the following:

- [For Pre-3.1-Style Study Views](#)
- [For View Builder Study Views](#)
- [Rules for Setting Status Variables](#)

Oracle Clinical maintains a **Status** field that reflects the validation status of each **Response** field. This field validation status consists of three characters: the first represents univariate validation; the second, multivariate; and the third, manual comments.

For Pre-3.1-Style Study Views

The **View Creation Mode** field in the PSUB window allows you to specify whether and how the validation status of the data should be included in the views.

When you specify in this field that response status information should be included in view creation, this applies to all views except externally loaded views.

You can create views in three modes:

- with (response) data only
- with both response and validation status data in the same view
- with validation status and response data in separate views

For View Builder Study Views

Study views created with the View Builder are restricted to data-only mode. You can include the validation status in a view of this kind by adding the information as an extended attribute of a question (see Utilities for instructions). You can choose to default the validation status by triggering a setting in the DX Installation Configuration window. In View Template Details, you can choose to include validation status in any type of view definition.

Rules for Setting Status Variables

Oracle Clinical maintains a **Status** field that reflects the validation status of each **Response** field. This field validation status consists of three characters: the first represents univariate validation; the second, multivariate; and the third, manual comments.

The rules for computing the univariate, multivariate, and manual validation statuses are listed below. These are listed in descending order of priority. Higher priority indicates that a rule is applied before another with lower priority. As soon as a rule for status determination is satisfied, the process of computing the validation status ends.

O - Outstanding

Indicates that the response has at least one unresolved discrepancy still under review. This condition applies to all three status variables.

I - Irresolvable

Indicates that the response does not have any outstanding system-generated or manual discrepancies, but has at least one resolved discrepancy with a status of **Irresolvable**. This condition applies to all three status variables.

K - Confirmed

Indicates that the response does not have any outstanding discrepancies, but has at least one resolved discrepancy with a status of **Confirmed**, that is, confirmed as a true verified value by a reviewer. This condition applies to all three status variables.

C - Clean

Indicates that the response has discrepancies that were resolved or made obsolete by either a data change or change in an edit check.

- Univariate status is **C** when a univariate discrepancy is eliminated by a change to the data or a change to an edit check so that the discrepancy is now **Obsolete**.
- Multivariate status is **C** when a multivariate discrepancy is eliminated by a change to the data or a change to the validation procedure so that the discrepancy is now **Obsolete**.
- Manual status is **C** when the response has at least one manual discrepancy that is manually resolved with a resolution status code having superseded long_value in the codelist.

N - None

Indicates no discrepancy ever existed for the response.

- Univariate status is **N** when a response has no univariate discrepancies.
- Multivariate status is **N** when a response has no multivariate discrepancies.
- Manual status is **N** when a response has no manual discrepancies, excluding those with a resolution status code having NON DISCREPANT long_value in the codelist.

Create View Accounts

To implement view selectivity—that is, to submit only those views you want—mark study (set) access accounts as Create or Drop in either the Maintain Study Access Accounts or the Maintain Study Set Access Accounts window. Open these windows by selecting **Data Extract** from the **Conduct** menu. These windows enable you to view existing study access accounts. You can also create Snapshot accounts.

When the fields in the Maintain Study Access Accounts window are completed the way you want them, you can submit the access account to the PSUB form, Maintain Data Extract Views, to obtain views. You need only create access accounts once; you do not need to create them at all if you are satisfied with the default views.

The Maintain Study Set Access Accounts window has the same fields as the Maintain Study Access Accounts form. The available studies however, are sets of studies.

At least two of the studies in a cross-study view must belong to a study set for an account to be created.

Query Data Extract Views

The **Query Data Extract View** module lets you view existing data extract views, whether they are standard Oracle Clinical-generated views, user-defined views created via View Builder, or externally loaded views.

You can query existing data extract views; from the **Conduct** menu, select **Data Extract**, then select **Qry Data Extract Views**. All active views are listed in the Query Data Extract Views window. The Query Data Extract Views window is read-only; you cannot create, update, or delete a data extract view from this window. In addition, the module does not display the text of a data extract view. Its function is simply to display all existing data extract views.

When the **Qy?** box is selected, the view is a custom view created through the View Builder. When the **Source** field contains a value, the view was created from an externally loaded file. When neither of these fields has a value, the view is a standard data extract view defaulted from a DCM.

SAS Datasets

SAS datasets are true extracts, in that these datasets are removed and held in an unchanging and final form for eventual analysis. If you want to see new data, you have to create a new SAS dataset.

Oracle views are dynamic: the data they retrieve changes as the data in Oracle Clinical changes, although they change in different ways, according to the account type. So the data

in a Current Oracle view may change as new data is entered into the system; a Stable Oracle view may reflect new data each time Batch Validation is run; while the data in an Oracle Snapshot view does not change, by definition.

To create an SAS dataset, from the **Conduct** menu, select **Data Extract**, then select **SAS Datasets**. The Create SAS Datasets PSUB window appears. Enter the account type and the name of the data extract view for which you want to create the SAS dataset. Then choose the queue name to submit SAS, which may be different from the batch queue name in the Submission Details window.

For more information on Oracle Clinical and SAS data, see Data Extract.

SAS Proc Reports

To create an SAS Proc report, from the **Conduct** menu, select **Data Extract**, and then select **PROC Report**. The PSUB window Create Proc Report appears.

Note that you can limit the Proc Print report not only to a specific data extract view name, but also by patient and Investigator.

Data Extract View Loader

The Data Extract View Loader allows you to load an externally created data extract view definition statement into the Oracle Clinical database. Once it is loaded, the view definition statement is treated like other Oracle Clinical data extract views: it is used to create data extract views and SAS views specified for the study.

The Data Extract View Loader has a limited purpose: it allows you to load data extract view definition statements, including those you cannot create through the View Builder. It is not an alternative to the View Builder.

Oracle Clinical simply inserts the SQL view definition statement and the SAS view definition statement into a table and acts on them at data extract view maintenance time. At that time, both the data extract view and the SAS view are created from user-provided statements in the data files.

Do not load an extract view you can build through the View Builder, for the following reasons:

- No definitional information is maintained for externally loaded views. Oracle Clinical does not keep track of which DCMs, DCM question groups, or questions are involved in the loaded view.

Consequently, if an Oracle Clinical element changes, for example, a question referred to in the loaded view is retired, Oracle Clinical does not automatically recognize that the view is no longer valid.

- No validation is performed on externally loaded views.

Question misspellings or syntactic errors are not detected at load time, and result in a failure status at data extract view maintenance time.

- Maintaining externally loaded views is a manual process.

If you update your externally loaded view definition statement, Oracle Clinical does not automatically update the corresponding SAS view. You are responsible for updating both the data extract view definition and the SAS view manually.

See the following topics:

- [Loading External Views](#)
- [File Format for Externally Loaded Views](#)
- [Restrictions for Externally Loaded Views](#)
- [Updating an Externally Loaded View](#)
- [Deleting an Externally Loaded View](#)

Loading External Views

To load external views, your files must have SQL text specifications for queries or views so that the data extract view text for both the Oracle and SAS view is created.

To reach the PSUB form you need for loading, from the **Conduct** menu, select **Data Extract**, then select **Load External View**.

1. Enter the study, view name, and name of the file to load.

The file names containing the Oracle and the SAS text must have the same name and the file extensions .SQL and .SAS, respectively. Enter the file name of the .SQL file in the submission window. The module determines the .SAS file name from the .SQL file name.

2. Click the Submit Job button.

The batch job loads the text of the SQL and SAS views into the Data Extract Views table. When the job has completed, continue data extract view maintenance for the view(s) you want to create, which are created in the study access accounts selected.

File Format for Externally Loaded Views

File extensions for externally loaded views must be .SQL for Oracle views and .SAS for SAS views. An SAS and SQL load file must exist for each view loaded. The Load External Views function does not do error checking, so if an invalid syntax is specified, view maintenance fails.

See the following:

- [Example 1: Oracle Format](#)
- [Example 2: Oracle Format with Substitution Parameters](#)
- [Example 3: SAS Format](#)

Example 1: Oracle Format

```
select /* + ORDERED USE_MERGE (cpe)
        INDEX (r RESPONSE_UK_IDX)
        INDEX (cpe CLIN_PLAN_EVE_UK2_IDX) */
substr(rdcms.view.document_number, 1 0) || 'WK14338' study,
rdcms.view.patient pt,
rdcms.view.clin_plan_eve_name cpevent,
r.repeat_sn repeatsn,
max(decode( r.dcm_question_id, 123, substr(r.value_text,1,8),
456, substr(r.value_text,1,8),
789, substr(r.vaue_text,1,8) )) var1
from clinical_planned_events cpe,
rdcms_view rdcms,
```

```

        responses_view r
where rdcms.clinical_study_id = 100 and
      rdcms.dcm_id in (003,004) and
      r.dcm_question_id in (123,456,789) and
      r.received_dcm_id = rdcms.received_dcm_id
group by substr(rdcms.document_number, 1 0) ||'WK14338' study,
         rdcms.patient,
         rdcms.clin_plan_eve_name,
         r.repeat_sn

```

Example 2: Oracle Format with Substitution Parameters

```

DEFINE   S_Study_ID = 100
DEFINE   DCM_1 = 003
DEFINE   DCM_2 = 004
DEFINE   DCMQ_1 = 123
DEFINE   DCMQ_2 = 456
DEFINE   DCMQ_3 = 789

select /* + ORDERED USE_MERGE (cpe)
        INDEX (r RESPONSE_UK_IDX)
        INDEX (cpe CLIN_PLAN_EVE_UK2_IDX) */
      substr(rdcms.document_number, 1 0) ||'WK14338' study,
      rdcms.patient pt,
      rdcms.clin_plan_eve_name cpevent,
      r.repeat_sn repeatsn,
      max(decode(r.dcm_question_id, &DCMQ_1,
substr(r.value_text,1,8),

      &DCMQ_2, substr(r.value_text,1,8), &DCMQ_3,
substr(r.value_text,1,8)))

      var1
from clinical_planned_events cpe,
      rdcms_view rdcms,
      responses_view r
where rdcms.clinical_study_id = &S_study_ID and
      rdcms.dcm_id in (&DCM_1, &DCM_2) and
      r.dcm_question_id in (&DCMQ_1, &DCMQ_2, &DCMQ_3) and
      r.received_dcm_id = rdcms.received_dcm_id
group by substr(rdcms.document_number, 1 0) ||'WK14338' study,
         rdcms.patient,
         rdcms.clin_plan_eve_name,
         r.repeat_sn

```

Example 3: SAS Format

```

select
Study as Study label='Clinical Study' format $15.
,PT as PT label='Patient' format $10.
,CPEVENT as CPEVENT label='CPE Name' format $20.

```



```
,REPEATSN as REPEATSN label='Repeat #' format 3.  
,Var1 as Var1 label="VAR1" format 5.0
```

Restrictions for Externally Loaded Views

The following restrictions apply:

- View names may not exceed 8 characters.
- View names cannot be the same as those of existing DCMs or Oracle Clinical-created data extract views.
- For substitution parameters, it is recommended that all numbers be of the same length. So if your largest number is 981, then 10 should be represented as 010.

Updating an Externally Loaded View

An external view can be updated by reloading a view file and using the same view name as an existing externally loaded view. The file name can be different from the file name used to originally create the view. The new view definition replaces the previous view definition with the same view name. No history is kept within Oracle Clinical on the previous version of the view.

Deleting an Externally Loaded View

To delete an externally loaded view, from the **Conduct** menu, select **Data Extract**, then select **Delete External View**. A PSUB window called **Mark an Externally Loaded View for Deletion** appears. Enter the name of the view you want to delete. Click the **Submit Job** button. The view is marked for deletion. The next time data extract view maintenance is run, this view is deleted.

9

Security Settings for Study Conduct

The other windows under Security in the Conduct menu are documented as follows:

- Clinical Study States are covered in Maintaining Clinical Study States.
- Patient Transfers are covered in [Transferring Patient Data](#).
- The Delete Study Information batch job is covered in [Batch-Deleting Data](#).

For more information, see:

- [Freezing and Locking Data](#)
- [Enabling and Disabling Pass 2 Required](#)
- [Publish Source Data Verification Plans for All Sites](#)
- [Execute Pending Patient Updates](#)

Freezing and Locking Data

See the following topics:

- [About Freezing and Locking Data](#)
- [Freezing Data](#)
- [Checking Frozen Status](#)
- [Unfreezing Studies, Study Sites, Investigators, and Patients](#)
- [Locking Data](#)

About Freezing and Locking Data

After response data has been reviewed and cleaned, you may want to ensure that no one makes changes to it unless explicitly authorized. You may also want to prevent any new data from being entered for a particular study or study site, or by a particular Investigator.

Oracle Clinical includes two related mechanisms for data security: Freezing and Locking. These mechanisms are described below and contrasted in [Table 9-1](#).

About Locking Data

Locking prevents changes to previously collected data, with the following exceptions:

- Users with Privileged Update access can update locked RDCM or RDCI data. Derived Questions within a Locked RDCI or RDCM may still be updated by running Batch Validation (see [Using Batch Validation](#) for further details).
-

You can lock data collected in a particular RDCM or RDCI, or lock all data for which a particular Investigator is responsible in a single study, or all data in a study site, or all data for

a range of patients or individual patient, or for a single event, DCI, or data accessibility date range. For more information, see [Locking Data](#).

After data has been locked, it cannot be unlocked. However, users with Privileged Update can modify locked data in Update or any other mode.

About Freezing Data

Freezing data prevents any further data from being entered for the unit frozen, and also locks data already collected for the unit. You can freeze data by the following units: study, Investigator (all study sites currently assigned to a single Investigator), study site, patient range, or individual patient. When you freeze a study, the system also freezes sites and patients for the study. The study-level lock excludes the study from any validation processing. See [Freezing Data](#).

Frozen units can be unfrozen by users with the necessary privileges, and new data entered (see [Unfreezing Studies, Study Sites, Investigators, and Patients](#)). However, collected data locked as a result of freezing remains locked and can be modified only by users with privileged update.

Table 9-1 Comparison of Freezing and Locking Data

Characteristic	Freezing	Locking
Unit affected	Can freeze study, study site, all study sites currently assigned to one Investigator, patient range or individual patients.	Can lock one or more RDCMs or RDCIs; can lock by Investigator, study site, patient range, individual patients, event range or single event, DCI name, or Data Accessibility Start and End Date.
Cascade effect?	Yes, subunits are frozen and patient data within frozen units is locked.	No.
Possible to undo?	Can unfreeze.	Cannot unlock.
Data modifiable?	No, but can unfreeze and then modify locked data via privileged update.	Yes, by users with privileged update.
Effect on future data collection	Prevents future data collection for the unit frozen.	No effect on future data collection.

You can freeze and lock data by submitting standard PSUB batch jobs. You can also lock individual RDCIs and RDCMs manually.

Freezing Data

Oracle Clinical includes two batch jobs for freezing clinical study units:

- To freeze a study site, Investigator, or patient (range or individual), from the **Conduct** menu, select **Security**, then select **Freeze**. See [Freezing Data by Site, Investigator, or Patients](#).
- To freeze an entire study, from the **Conduct** menu, select **Security**, then select **Freeze Study**. See [Freezing Data by Study](#).

When you freeze a unit, the system freezes all its subunits and locks all the previously collected data within the frozen unit. See [About Freezing and Locking Data](#).

For more information, see:

- [Freezing Data by Site, Investigator, or Patients](#)
- [Freezing Data by Study](#)

Freezing Data by Site, Investigator, or Patients

To freeze and lock data:

1. Enter information about the unit you want to freeze. Choose either **Investigator**, **Study Site**, or **Patient** (range or individual):
 - **Investigator.** Select an Investigator from the LOV to freeze all study sites for which this Investigator is the current Investigator.
Study Site. Select a site from the LOV to freeze all collected patient data in this study for this site.
Patient Range. Select the low and high ends from the LOV of a range of patients to be "frozen". Or enter the low value without the other to freeze the data for a single patient.
2. To submit the job for immediate execution, click **Submit Job**.
To schedule the job to run in the future, click the Schedule button to enter the execution time and date.

Refer to the Submitting Batch Jobs and Reports for additional information on running a PSUB batch job.

Freezing Data by Study

The **Freeze Study** and **All Sites and Patients in the Study** batch job operates on the study you have been working on. If you need to freeze a different study, choose **Select Study** from the **Special** menu.

When you freeze a study, all its sites and patients are also frozen.

There are no parameters to enter. To freeze the study immediately, click the **Submit Job** button. To schedule the job to run in the future, click **Job Details** and then **Schedule**, and enter a time and date on which to freeze the study.

Refer to the Submitting Batch Jobs and Reports for additional information on running a PSUB batch job.

See [Freezing and Locking Data](#) for further information.

Checking Frozen Status

Before allowing any CRF to be logged in or any data to be entered or updated, Oracle Clinical checks the status of the study, Investigator, and patient, ensuring that all levels of data are unfrozen. If any levels of data are frozen, Oracle Clinical displays an error message and does not continue processing the update.

You can see whether data has been frozen in different locations in Oracle Clinical, depending on the frozen unit, or level:

- To see if a study is frozen, from the **Conduct** menu, select **Security**, then select **Clinical Study States**, and look at the **Frozen?** flag for the study.
- To see if a study site is frozen, from the **Design** menu, select **Investigators and Sites**, then select **Study Sites**, and look at the **Frzn** flag for the study site.
- To see if a patient is frozen, from the **Design** menu, select **Patient Positions**, then select **Patients**, and look at the **Frozen?** flag for the patient.

Unfreezing Studies, Study Sites, Investigators, and Patients

Oracle Clinical includes two batch jobs for **unfreezing**:

- To unfreeze a study site, Investigator, or patient (range or individual), from the **Conduct** menu, select **Security**, then select **Unfreeze**. See [Unfreezing Sites, Investigators, and Patients](#).
- To unfreeze data for an entire study, from the **Conduct** menu, select **Security**, then select **Unfreeze Study**. See [Unfreezing a Study](#).

When you unfreeze, all collected data locked by the freeze remains locked. See [About Freezing and Locking Data](#).

For more information, see:

- [Unfreezing Sites, Investigators, and Patients](#)
- [Unfreezing a Study](#)

Unfreezing Sites, Investigators, and Patients

To unfreeze, you must start by unfreezing the largest unit that was frozen, and explicitly unfreeze each subunit. For example, if a patient is frozen because the study site to which the patient is assigned was frozen, you must unfreeze the study site as well as the patient.

1. Enter information about the unit for which you want to unfreeze data. Choose **Investigator**, **Study Site**, and/or **Patient**. Enter the low and high ends of the range to unfreeze a group of patients, or enter either a low or high value to unfreeze a single patient.
2. To submit the job for immediate execution, click **Submit Job**.

To schedule the job for future execution, click the **Schedule** button to enter the execution time and date.

Note:

If you are working in a flexible study and you unfreeze a patient whose Enhanced DCI Book was activated while the patient was frozen, run the expectedness calculation job manually from Special menu in the Enhanced DCI Book window; see *Oracle Clinical Creating a Study*.

Unfreezing a Study

When you unfreeze a study, only the study itself is unfrozen. The study sites and patients remain frozen until you explicitly unfreeze them by selecting **Security**, and then selecting **Unfreeze** from the **Conduct** menu.

When you unfreeze a study, you can add new patients and data for those patients, but existing patients remain frozen unless you explicitly unfreeze them.

The **Unfreeze Study** batch job operates on the study you have been working on. If you need to unfreeze a different study, choose **Select Study** from the **Special** menu.

There are no parameters to enter. To unfreeze the study immediately, click the **Submit Job** button. To schedule the job to run in the future, click **Job Details** and then **Schedule**, and enter a time and date on which to unfreeze the study. Refer to Submitting Batch Jobs and Reports for additional information on running a PSUB batch job.

Locking Data

Locked data cannot be modified except by users with privileged update. After data has been locked, it cannot be unlocked.

Oracle Clinical provides three methods for locking collected patient data:

- To lock all collected data associated with a particular Investigator, study site, patient range (or single patient), clinical planned event, accessible date range, or DCI name, from the **Conduct** menu, select **Security**, then select **Lock**.
- To lock one or more Received DCIs or Received DCMs—corresponding to one or more CRFs or portions of a CRF—from the **Conduct** menu, select **Security**, select **Lock Received DCIs/DCMs**.
- In addition, when you freeze a study, Investigator, study site or patient, the patient data associated with that unit is automatically locked. See [Freezing and Locking Data](#).

For more information, see:

- [Batch-Locking Data](#)
- [Manually Locking RDCIs and RDCMs](#)

Batch-Locking Data

To batch-lock data:

1. Enter information about the unit for which you want to lock data. Enter information for only one type of unit:
 - **Investigator.** Select an Investigator from the LOV to lock all collected patient data in this study for all the sites for which this Investigator is the current Investigator.
 - **Study Site.** Select a site from the LOV to lock all collected patient data in this study for this site.
 - **Patient Range.** Select the low and high ends of a range of patients from the LOV. Or enter either one without the other to lock the data for a single patient.
 - **Clinical Planned Event Range.** Select the first and last visit in a range of CPEs (visits) to lock data for all patients collected at those CPEs. Or enter either one without the other to lock data for a single CPE.

- **Accessible Data Range.** Enter the first and last date in a range to lock all data that became accessible during that period.

 **Note:**

Data is accessible when Data Entry is complete. If Second Pass Data Entry is not required in the study, data is accessible when First Pass Data Entry is complete for the RDCI or RDCM. If Second Pass Data Entry is required in the study, data is accessible when Second Pass is complete.

2. To submit the job for immediate execution, click **Submit Job**.

To schedule the job to run in the future, click the **Schedule** button to enter the execution time and date.

Refer to Submitting Batch Jobs and Reports for additional information on running a PSUB job.

Manually Locking RDCIs and RDCMs

To lock data for one or more RDCIs—each of which corresponds to the responses to a CRF for a single patient at a single visit—or one or more of the RDCMs contained in a RDCI, do the following:

1. From the **Conduct** menu, select **Security**, then select **Lock Received DCIs/DCMs**.
2. Enter a query to retrieve the RDCIs you want to lock. It does not need to be an exact match; you can select RDCIs to lock from the query results.
3. For each RDCI you want to lock, select its **Lock** box.

Alternatively, to lock all the RDCIs that meet your query criteria, select **Lock All Recs** from the **Special** menu. The system locks all retrieved RDCIs, even if they are not in the visible portion of the window.

Alternatively, if you want to lock an RDCM, put the cursor on the RDCI that contains the RDCM you want to lock, click the **Received DCMs** button, and select **Lock** for the RDCM you want to lock.

 **Note:**

Lock RDCMs only rarely. In most cases, locking the whole RDCI (or more data) is more useful.

4. Save. This process may take a few minutes, depending on the number of RDCIs affected by the action. Click **Exit** to return to the main menu.

See [Freezing and Locking Data](#) for further information.

Enabling and Disabling Pass 2 Required

You can choose to require Second Pass Data Entry on a study-by-study basis. The **Enable/Disable Pass 2 Required** batch job changes the **Pass 2 Required** status for the currently selected study.

The consequences of changing this requirement in an ongoing study with existing data are:

- If you require Pass 2 for a study with previously collected data, the collected data becomes inaccessible until Pass 2 Data Entry is completed.
- If you disable **Pass 2 Required** for a study with collected data with Pass 2 complete, there is no change to data with Pass 2 complete. If there is any data with only Pass 1 complete, it becomes accessible.

To enable or disable **Pass 2 Required** for a study:

1. From the **Conduct** menu, select **Security**, then choose **Enable/Disable Second Pass Required**.

The Enables Disables Second Pass for a study window opens.

If you have not selected a study during this Oracle Clinical session, the study window also opens.

2. If you do not have a study currently selected, or you want to change the **Pass 2 Required** setting for a study other than the one you have currently selected, choose the study you want to change.

The window populates the **Second Pass Req'd? (Y/N)** field with the **Pass 2 Required** behavior that will take effect when you run this job. If this field is Y, Second Pass is not required for the selected study, but it will be after you submit the job.

3. Submit the job.

Publish Source Data Verification Plans for All Sites

After you have made default selections for partial source data verification, you can use this job to simultaneously create and publish SDV plans for each site in the study based on those default values.

To run the job, select **Conduct**, then select **Security**, and then select **Publish SDV for all sites**. Click **Submit**.

Default settings for the patient SDV plan are set in the **DCI Form Local Study Settings** window. DCIs are marked as critical for SDV in the **Study DCI** window. For more information see **Setting Up Partial Source Data Verification**.

You can then modify the plan for each site as necessary using the **SDV Plans** tab in **RDC**. Alternatively, you can create and publish an SDV plan for each site individually in **RDC**, as described in the *Oracle Clinical Remote Data Capture User's Guide*.

The log file for this job includes warning, error, or success messages for each site in the study.

If the job returns an error, it does not generate a plan. Error conditions include:

- No SDV defaults have been specified, that is, patient auto-select rate = 0%, SDV Initial patients = 0, and no active, critical DCIs have been selected.

- The site already has a draft or published SDV plan. This utility is intended only for initial creation of SDV plans for all sites. It cannot be used to make updates to existing plans.
- Critical DCIs are specified at the study level, but one or more of the selected DCIs are provisional. (No critical forms SDV plan is generated, but a patient plan may be generated.)

If the job returns a warning, it generates a plan anyway. Warning conditions include:

- The patient automatic selection rate and initial patients are both 0, though Critical DCIs are specified. An empty patient SDV plan is created for each site to indicate that no patients require 100% SDV.

Having an empty patient SDV plan for a site means that a user with some type of verify privileges in RDC will be able to search for patients requiring 100% SDV. This results in a consistent user interface across all sites, even if some sites have some patients requiring 100% SDV and other sites have none.

- No Critical DCIs have been selected, though Patient auto-select rate and/or Initial patients are non-zero. A critical forms SDV plan is created for each site with no forms specified, meaning no forms require SDV across all patients.

 **Note:**

Creating empty plans under these Warning conditions produce different system behavior than having no critical forms or patient SDV Plan at all. The absence of a critical forms SDV plan for a study site means that all CRFs require SDV. If you create a patient SDV plan for a site without an accompanying forms plan the patient SDV plan loses its meaning. For a site like this, if an RDC user searches for all patients requiring 100% SDV, the patients are retrieved as expected. However, if the RDC user searches for all CRFs requiring SDV, all CRFs for all patients will be retrieved. Having an empty critical forms SDV plan to accompany the patient plan ensures that a search for CRFs requiring SDV will retrieve only CRFs for patients requiring 100% SDV.

Conversely, if a critical forms SDV plan is specified with no accompanying patient plan, results will be correct for both searches: no patients require 100% SDV, but the specified forms require SDV for all patients. Without a patients SDV plan in place for a site, an RDC user is simply prevented from searching for patients requiring 100% SDV.

Execute Pending Patient Updates

If any studies are using partial source data verification with a Patient SDV Plan, an administrator must set up a recurring job to check for newly eligible patients available for patient SDV automatic selection. The recurring job is set up under the **Admin** menu, **DE Admin**, then **Schedule Pending Patient Updates Job**. See Scheduling a Job to Manage Patient Updates. The job runs on all studies that use partial source data verification, not just the current study.

You can run the same job on an immediate basis from the **Conduct** menu, **Security**, and then **Execute Pending Patient Updates**. Click **Submit**.

The job also resolves conflicting locking situations that can arise due to simultaneous requests to update the Patient Positions table. These can have the following effects:

- When a user makes updates in the Maintain Patient Positions window, he or she may receive an error message saying that updates are pending for one or more patients in the study and to try again later. Running this job commits the updates and makes it possible to work in the Maintain Patient Positions window again.
- When the OCL_UTILS package attempts to update a locked patient record, the update is written to the patient_positions_deferred table to be processed the next time the Pending Patient Updates job is executed.

10

Reports

Patient Data Reports can display clinical data as it would appear in a CRF, and can include Investigator comments, discrepancy information, and an audit history. Alternatively, you can run a report from Oracle Clinical that displays only the audit history.

For more information, see:

- [Graphic Patient Data Report](#)
- [Patient Data Report Components](#)
- [Audit History Report](#)
- [Verification and Approval History Report](#)
- [Conduct Reports](#)

Graphic Patient Data Report

See the following topics:

- [Navigation and Format](#)
- [Requirements](#)

Navigation and Format

You can run the graphic PDR in either Portrait or Landscape format. Launch the Report Submission window for your selected format: from the **Conduct** menu, select **Conduct Reports**, then select **Data Validation**, and choose **Graphic Patient Data Report (portrait)** or **Graphic Patient Data Report (landscape)**. The format choice affects the non-CRF sections of the report only. Each CRF is presented in the format in which it was designed. This makes it possible, in the case of CRFs with landscape layouts, to have a report with the Audit History Report in portrait layout, and the CRFs in landscape.

You can also run the [Audit History Report](#), which prints only that portion of the PDR.

Requirements

In order to run reports in Oracle Clinical, your system administrator or the sponsor should provide you with the name of a report server to use when you run reports. You should ensure that this name is displayed in the **Server/Queue** field at the top of the Report Submission window when you initiate the process to run a report.

Patient Data Report Components

In the Patient CRF PDR that is generated in PDF mode, the Audit History, Discrepancy Data, and Deleted CRFs sections are grouped together in an Appendix.

See the following topics:

- [Page Numbering](#)
- [Cover Page](#)
- [CRF Data Section](#)
- [Ancillary Data Section](#)

Page Numbering

The system provides general information about the report in the header and footer areas of certain pages in the report. Pages that reproduce a CRF display the actual CRF header and footer information.

The information that may be present in non-CRF pages includes:

- The CRF number and an abbreviation of the section, with a sub-page number for multipage sections, is displayed in the upper right corner of the End Note pages.

For example, the following may be present in a header:

4.OS.2

This indicates that the current page is the second page in the Overflow Section for the fourth CRF in the PDR.

- The page number.

Cover Page

A cover page is generated for each Graphic PDR that Oracle Clinical produces. The purpose of the cover page is to provide information about the PDR. The components that may be included in a PDR cover page are listed and described in the following table.

Table 10-1 PDR Cover Page Components

Component	PDR Type	Description
Title	Both	A general description of the contents of the PDR. This may be either: <ul style="list-style-type: none"> • "CRF Report for Study <study name>" • "Blank Case Report Form for Study <study name>"
Report Run by	Patient CRF	The name of the user who initiated the PDR. This is the full name that is associated with the user name.
At	Patient CRF	The timestamp that the system started to run the report.
Book	Blank Workbook	The name of the book you designated for the report.

Table 10-1 (Cont.) PDR Cover Page Components

Component	PDR Type	Description
Patient	Blank Workbook for Patient	The name of the patient whose information is printed in the blank CRFs. Note that in Patient CRFs, this information may be included in the Report Parameters.
Filter	Patient CRF	A listing of the search criteria when you choose Use Current Selections in the Reports window.
Report Parameters	Patient CRF	A listing of the parameters you selected in the Report Submission window.
Legend	Patient CRF	A display of font styles and formatting that is utilized in the current PDR. Its purpose is to provide a reference for reading data and information in the report.

See the following topics for more information:

- [Blank Workbook PDRs](#)
- [Patient CRF PDRs](#)

Blank Workbook PDRs

The cover page for the blank workbook PDR includes:

- the name of the study
- the name of the book

The blank workbook for a patient also includes the patient number.

Patient CRF PDRs

The content on the cover page for the Patient CRF PDR is dependent on the parameters used to define the settings for the report and the data that is included in the constituent CRFs. However, each PDR includes a title, the "Report Run by" and timestamp line, and a legend.

CRF Data Section

The CRF Data section is present in all graphic PDRs. See the following:

- [CRF Header Information](#)
- [CRF Section Header Information](#)
- [Response Data](#)

CRF Header Information

All CRF header and CRF section header information that is included in the source CRF is included in the PDR. The layout of this section is similar to the layout in the respective PDF or character CRF. The fields that are included in this section are:

Patient (with initials)	Frozen (if the Patient is frozen)
Site Name	Investigator Name
CRF Number	Blank Flag Status (Y or N)
CRF Status (data entry status)	Visit Date
Visit Name (CPE)	Document Number
Entry Time	Entered By
Latest Modification Time	Locked Status (Y or N)
Discrepancy Status	Approval Status
Approval Time	Approver Name
Verification Status	Verification Time
Verifier	Comment Text

CRF Section Header Information

If the CRF is multi-section or single-section with a CRF section header, the PDR includes a section that displays the CRF section information above each section.

CRF Section Name	CRF Section Number (out of total, if there is more than one section)
Blank Flag Status (Y or N)	CRF Section Status
Visit Name	Visit Date
Visit Time (if supplied)	Entry Time
Lock Status (if the section is locked)	Modification Time
Lab (if present)	Qualifying Question (if present)

Response Data

All response data is included in the PDR. However, certain aspects of the PDR format may restrict how data values that exceed the width of the data width are presented. Refer to the [Extended Text](#) for further information.

Ancillary Data Section

The ancillary data section includes several sections:

- [CRF Creation](#)

- [Approval Notice](#)
- [End Notes](#)
- [Extended Text](#)
- [Deleted CRFs](#)

CRF Creation

This section appears if you request Audit History when you generate the report. It includes:

- **Created By:** The user account that performed the first Save on the entered CRF, whether saved as Complete or Incomplete.
- Role of that user
- Timestamp of that CRF creation

When combined with field-level audit history, the complete history for each field can be constructed, with the following caveat:

- For responses initially saved as null while the CRF is in status Pass 1 Started (or Entry Started), the time at which a response for the field changed from null to not null is not available.

 **Note:**

If you save a CRF with Complete status, any subsequent data entry for responses that were previously null results in a field-level audit history entry for the change from null to not null.

Approval Notice

If the report is configured to show Approval information, the Ancillary Data page also includes the name of the individual who approved the CRF, and the date and time the CRF was approved.

End Notes

End notes are used to give complete information about response data without interrupting the formatting or flow of the CRF Data Section of the PDR. The End Note section, if present, is placed immediately after the CRF Data Section.

There are four types of information that may be included in the end notes of reports that are run: investigator comments, long data values, discrepancy details and audit history. If any of the four types of ancillary data are associated with a data point, a superscript is inserted adjacent to the field. The superscripts start at "1" for each CRF and increment regularly for each field with ancillary data. In the Ancillary Data section, all end notes for a data point are grouped together under the referenced superscript.

- **Investigator Comments:** If an Investigator comment is associated with a datapoint, the entire content of each Investigator comment is viewable.
- **Long Data Values:** Response data values that exceed the length of the response field in the CRF PDF are displayed in their entirety in the Ancillary Data section. The exception is responses to questions of type Extended Text.; see [Extended Text](#).

- **Discrepancy Details:** If an active discrepancy is associated with a response, and you have elected to include discrepancy details in your report, all such details can be viewed in the Ancillary Data section under the referenced superscript.
- **Audit History:** If a response has been updated, and you have requested that Audit History be included in your report, the complete audit history for that field can be viewed in the Ancillary Data section under the referenced superscript. This section contains the same information as the standalone report; see [Audit History Report](#).

Extended Text

Fields defined to hold large amounts of text are shown as follows:

Extended Text Response Display

For extended text questions, the CRF PDF displays a prefix beginning with the word "ATTACHMENT" in uppercase and including the version number of the attachment that contains the full text of the response, then the beginning of the response text. There is no superscript.

Note:

The version number includes a subversion number following the decimal point; for example, 4.3 where 4 is the number of times a user revised the text and .3 is the number of times the system stored the text, which happens each time the user closes the Show Extended Text dialog box by clicking OK after updating text in RDC Onsite. The subversion number is used for internal auditing only.

In addition, for each Extended Text question response there is a separate ancillary page labeled with the name of the CRF and the question. If the text, which can be up to 10,000 characters, does not fit on one page, the report includes additional pages as required. The Extended Text ancillary data pages are not included in the Overflow section.

Extended Text Audit History Section

If an Extended Text Question response has one audit history entry, the Extended Text Audit History page displays the full "Changed From" text. The "Changed To" value is displayed as the current data on the Extended Text ancillary page. If there are multiple audit history entries, the Changed From value is in the previous entry. Extended Text ancillary pages are the first ancillary pages displayed after the CRF data page.

Deleted CRFs

This section lists all CRFs that have been deleted. If the report includes CRFs that have been deleted, they are listed in this section, which is located at the end of the PDR.

Audit History Report

The Audit History Report is a subset of the Character PDR.

To run the Audit History Report:

1. From the **Conduct** menu, select **Conduct Reports**, select **Data Validation**, then choose the report orientation you want to use: **Audit History (portrait)** or **Audit History (landscape)**.
2. Choose a site. The Audit History Report returns data from exactly one site.
3. Enter the starting patient number. This parameter is required.
4. (Optional) Enter an ending Patient Number. If you leave this parameter blank, the report returns the audit history of the patient in the **Starting Patient** field only.
5. (Optional) Choose a date range for which you want to examine audit history. You can choose a starting date, ending date, and qualify whether these dates represent the visit date or the date that data was first entered in the system.
6. (Optional) Choose an approval status for data included in the report. Approval status choices are: **Approved**, **Not Approved**, **Undone** (for data that was once approved but approval was removed), and **Awaiting Reappr** (for data that has been modified since approval). You can also choose **All Statuses** to include data regardless of approval status setting.
7. (Optional) Choose a verification status for the report data. Verification statuses include: **Verified**, **Not Verified**, **Awaiting Re-Ver**, and **Undone**. You can also choose **All Statuses**.
8. Submit the job, schedule its submission, or click **Job Details**.

Verification and Approval History Report

The Verification and Approval report identifies the CRF and includes approval and verification history tables. You can execute it in both test and production modes.

Users who don't use RDC, only Oracle Clinical require the role RDC_ACCESS to execute this report.

In addition to the record types included in approval and verification histories from RDC, the Oracle Clinical Verification and Approval History report includes verification or approval records that indicate that verifications or approvals are retained during form version migration. The following table describes these two additional record types.

Table 10-2 Approval and Verification History Reports Display Events

Operation	Comments
Verification Retained	<p>The Comment field indicates that status was retained after Form Version Migration. The retain reason code is also included.</p> <p>The Comment is in the following format: action retained by system after form version migration. Reason <i>RETAIN REASON CODE</i>.</p> <p>Where: action is either Verification or Approval, and <i>RETAIN REASON CODE</i> displays the default Reason or the Reason chosen by the user.</p>

Table 10-2 (Cont.) Approval and Verification History Reports Display Events

Operation	Comments
Approval Retained	<p>The Comment field indicates that status was retained after Form Version Migration. The retain reason code is also included.</p> <p>The Comment is in the following format: action retained by system after form version migration. Reason <i>RETAIN REASON CODE</i>.</p> <p>Where: action is either Verification or Approval, and <i>RETAIN REASON CODE</i> displays the default Reason or the Reason chosen by the user.</p>

To run the report, navigate in Oracle Clinical to **Conduct**, then **Conduct Reports**, **Data Validation**, and then select the **Verification and Approval History Report**. The report submission screen opens, listing the following parameters:

Table 10-3 Verification and Approval History Report Parameters

Setting	Default Value	Required	Details
Site to report on	Null	No	The List of Values (LOV) lists all sites for the study in context.
Starting patient Ending patient	Null	No	LOVs for both fields. If no site is selected, all patients for the study are listed. If a site is selected, the report lists all patients for the selected site.
Start date End date	Null	No	There is no LOV.
Type of date for starting and ending dates	Visit	Yes	Visit or Creation: Choose whether the start and end dates are for the Visit date or the CRF creation date.
Approval status choice	All statuses	Yes	The LOV includes: All, Not Approved, Approved, Awaiting Re-Approval, and Approval Undone.
Verification status choice	All statuses	Yes	The LOV includes: All, Not Verified, Verified, Awaiting Re-Verification, Verification Undone.
Include Approval History	Y	Yes	If Y, the report includes the verification history.
Include Verification History	Y	Yes	If Y, the report includes the approval history.

Conduct Reports

The following Conduct Reports are available in Oracle Clinical and can be generated in PDF, HTML, RTF, Text, and Postscript formats:

- Conduct > Data Validation:
 - DCF Report (Portrait)*
 - DCF Report (Landscape)
- Conduct Reports > Data Validation:
 - Summary Discrepancies*
 - Detail Discrepancies*
 - Validation Reported Values
 - Graphic Patient Data Report (portrait)
 - Graphic Patient Data Report (landscape)
 - Character Patient Data Report (portrait)
 - Character Patient Data Report (landscape)
 - Audit History (portrait)
 - Audit History (landscape)
 - Verification and Approval History Report
 - Response History*
 - Discrepancy History
 - Batch DM Runs
 - Review Request Log
 - Review Request Log by Form
 - Response Discrepancies by DCM
 - Response Discrepancies for Inv, Site
 - Multi Discrepancies by Inv, Site
 - Multi Discrepancies by Procedure, Detail
 - Investigator Corrections and Missing Pages
- Conduct Reports > Data Extract:
 - DCI DCM and Data Comments
 - List View Definitions
 - List View Status
 - List Unmapped Questions
 - List View History
- Conduct Reports > Batch Data Load:
 - Detail Data Files
 - Processed Batch Data

- Raw Batch Data
- Summary Load Impact
- Detail Load Impact
- Conduct Reports > Mass Change Reports:
 - Mass Change Specifications
 - RDCI Key Changes Candidate Data Set
 - RDCI Soft Deletes Candidate Data Set
 - RDCM Key Changes Candidate Data Set
 - Response Changes Candidate Data Set

* These Conduct Reports can also be generated in an Excel-supported format (in addition to PDF, HTML, and RTF formats) when you select the Report Type as XDOREPORT.

To generate a Conduct Report in the generically supported output formats, follow the instructions below:

1. Log in to Oracle Clinical.
2. Select the report that you want to generate.
3. Select REPORT from the **Report Type** drop-down. The supported output formats are PDF, HTML, RTF, Text, and Postscript.
4. Click **OK**.
5. Click **Submit Job**.

To generate the Conduct Reports in an Excel-supported Format, follow the instructions below:

1. Log in to Oracle Clinical.
2. Select the report that you want to generate. The Conduct Reports that you can generate in an Excel-supported format are:
 - Conduct Reports > Data Validation > Summary Discrepancies, Detail Discrepancies, and Response History
 - Conduct > Data Validation > DCF Report (Portrait)
3. Select XDOREPORT from the **Report Type** drop-down. The supported output formats are XLS, PDF, HTML, and RTF.
4. Click **OK**.
5. Click **Submit Job**.