

Oracle® Outside In HTML Export

Developer's Guide

Release 8.5.3

E12884-10

April 2016

Oracle Outside In HTML Export Developer's Guide, Release 8.5.3

E12884-10

Copyright © 2010, 2016, Oracle and/or its affiliates. All rights reserved.

Primary Author: Chaitra Ramaprasad

This software and related documentation are provided under a license agreement containing restrictions on use and disclosure and are protected by intellectual property laws. Except as expressly permitted in your license agreement or allowed by law, you may not use, copy, reproduce, translate, broadcast, modify, license, transmit, distribute, exhibit, perform, publish, or display any part, in any form, or by any means. Reverse engineering, disassembly, or decompilation of this software, unless required by law for interoperability, is prohibited.

The information contained herein is subject to change without notice and is not warranted to be error-free. If you find any errors, please report them to us in writing.

If this is software or related documentation that is delivered to the U.S. Government or anyone licensing it on behalf of the U.S. Government, then the following notice is applicable:

U.S. GOVERNMENT END USERS: Oracle programs, including any operating system, integrated software, any programs installed on the hardware, and/or documentation, delivered to U.S. Government end users are "commercial computer software" pursuant to the applicable Federal Acquisition Regulation and agency-specific supplemental regulations. As such, use, duplication, disclosure, modification, and adaptation of the programs, including any operating system, integrated software, any programs installed on the hardware, and/or documentation, shall be subject to license terms and license restrictions applicable to the programs. No other rights are granted to the U.S. Government.

This software or hardware is developed for general use in a variety of information management applications. It is not developed or intended for use in any inherently dangerous applications, including applications that may create a risk of personal injury. If you use this software or hardware in dangerous applications, then you shall be responsible to take all appropriate fail-safe, backup, redundancy, and other measures to ensure its safe use. Oracle Corporation and its affiliates disclaim any liability for any damages caused by use of this software or hardware in dangerous applications.

Oracle and Java are registered trademarks of Oracle and/or its affiliates. Other names may be trademarks of their respective owners.

Intel and Intel Xeon are trademarks or registered trademarks of Intel Corporation. All SPARC trademarks are used under license and are trademarks or registered trademarks of SPARC International, Inc. AMD, Opteron, the AMD logo, and the AMD Opteron logo are trademarks or registered trademarks of Advanced Micro Devices. UNIX is a registered trademark of The Open Group.

This software or hardware and documentation may provide access to or information about content, products, and services from third parties. Oracle Corporation and its affiliates are not responsible for and expressly disclaim all warranties of any kind with respect to third-party content, products, and services unless otherwise set forth in an applicable agreement between you and Oracle. Oracle Corporation and its affiliates will not be responsible for any loss, costs, or damages incurred due to your access to or use of third-party content, products, or services, except as set forth in an applicable agreement between you and Oracle.

Contents

Preface	xiii
Audience	xiii
Related Documents.....	xiii
Conventions.....	xiii
Part I Getting Started with HTML Export	
1 Introduction	
What's New in this Release	1-1
Architectural Overview	1-2
Definition of Terms.....	1-3
Directory Structure	1-4
Installing Multiple SDKs	1-4
How to Use HTML Export	1-4
2 Implementation Issues	
Running in 24x7 Environments	2-1
Running in Multiple Threads or Processes	2-1
HTML Export Issues.....	2-2
Relative URLs in Templates.....	2-2
Browser Caching.....	2-4
Errors Returned by HTML Export.....	2-4
CSS Considerations	2-4
XHTML	2-6
Archive Support	2-6
Positional Frames Support	2-7
Limitations of Multimedia File Support	2-7
3 Templates	
What Is a Template?	3-1
The Included Sample Templates	3-2
The Document Tree and Its Elements.....	3-3

Leaf Elements	3-5
Repeatable Elements	3-5
Element Definitions.....	3-5
Default Nodes	3-16
Macro Reference.....	3-16
Units: {## unit}, {## header}, and {## footer}.....	3-17
Insert Element: {## insert}	3-18
Conditional: {## if}, {## elseif}, and {## else}.....	3-22
Loop: {## repeat}.....	3-23
Linking with Structured Breaking: {## link}.....	3-24
Linking with Content Size Breaking: {## anchor}.....	3-27
Comment Put in the Output File: {## ignore}.....	3-28
Comment Not Put in the Output File: {## comment}.....	3-29
Including Other Templates: {## include}	3-29
Setting Options Within the Template: {## option}.....	3-29
Copying Files: {## copy} (HTML Export Only).....	3-33
Deprecated Template Macros (HTML Export Only)	3-33
Breaking Documents by Structure	3-34
Indexes and Structure-Based Breaking	3-36
Units - Breaking Documents by Content Size	3-38
A Sample Size Breaking Template.....	3-39
Templates Without {## unit} Macros.....	3-40
Indexes and Size-Based Breaking.....	3-40
Using Grids to Navigate Spreadsheet and Database Files	3-41
Grid Support When Tables Are Not Available.....	3-43
Choosing a Template.....	3-43
Unicode Templates	3-44

4 Template Tutorials

Template Comments	4-1
Tutorial 1: simple	4-2
Tutorial 2: toc1.....	4-2
Tutorial 3: toc2.....	4-3
Tutorial 4: unit.....	4-3
Tutorial 5: misc.....	4-3
Tutorial 6: grids1	4-4
Tutorial 7: grids2.....	4-4
Tutorial 8: internal	4-4

Part II Using the C/C++ API

5 Windows Implementation Details

Installation	5-1
--------------------	-----

NSF Support.....	5-2
Libraries and Structure	5-2
API DLLs	5-2
Support DLLs.....	5-3
Engine Libraries.....	5-4
Filter and Export Filter Libraries.....	5-4
Premier Graphics Filters.....	5-5
Additional Files	5-5
The Basics.....	5-6
What You Need in Your Source Code.....	5-7
Options and Information Storage	5-7
Structure Alignment	5-8
Character Sets.....	5-8
Runtime Considerations.....	5-8
Default Font Aliases	5-8
Changing Resources	5-9

6 UNIX Implementation Details

Installation	6-1
NSF Support.....	6-2
Libraries and Structure	6-2
API Libraries	6-3
Support Libraries.....	6-3
Engine Libraries.....	6-4
Filter and Export Filter Libraries.....	6-5
Premier Graphics Filters.....	6-6
Additional Files	6-6
The Basics.....	6-7
What You Need in Your Source Code.....	6-8
Information Storage	6-8
Character Sets.....	6-9
Runtime Considerations	6-9
X Server Requirement.....	6-9
OLE2 Objects.....	6-9
Machine-Dependent Graphics Context.....	6-10
Signal Handling.....	6-10
Runtime Search Path and \$ORIGIN	6-11
Environment Variables	6-11
Default Font Aliases	6-12
Changing Resources	6-14
HP-UX Compiling and Linking.....	6-14
HP-UX on RISC.....	6-15
HP-UX on RISC (64 bit).....	6-15

HP-UX on Itanium (64 bit)	6-15
IBM AIX Compiling and Linking	6-15
IBM AIX (32-bit pSeries)	6-16
IBM AIX PPC (64-bit)	6-16
Linux Compiling and Linking	6-16
Library Compatibility	6-16
Compiling and Linking	6-17
Oracle Solaris Compiling and Linking	6-18
Oracle Solaris SPARC	6-19
Oracle Solaris (SPARC) 64.....	6-19
Oracle Solaris x86	6-19
Oracle Solaris x64	6-19
Oracle Solaris X Server Display Memory Issue	6-19
z/OS Compiling and Linking	6-20

7 Data Access Common Functions

Deprecated Functions.....	7-1
DAInitEx	7-2
DADeInit	7-3
DAOpenDocument.....	7-3
IOSPECLINKEDOBJECT Structure	7-5
IOSPECARCHIVEOBJECT Structure	7-5
DACloseDocument.....	7-5
DARetrieveDocHandle	7-6
DASetOption	7-6
DASetFileSpecOption.....	7-7
DAGetOption	7-8
DAGetFileId.....	7-8
DAGetFileIdEx	7-9
DAGetErrorString.....	7-10
DAGetTreeCount.....	7-10
DAGetTreeRecord	7-11
SCCDATREENODE Structure.....	7-12
DAOpenTreeRecord.....	7-12
DASaveTreeRecord	7-13
DACloseTreeRecord	7-14
DASetStatCallback.....	7-14
DASetFileAccessCallback	7-16

8 Export Functions

General Functions.....	8-1
EXOpenExport.....	8-1
EXCALLBACKPROC.....	8-3

EXCloseExport	8-4
EXRunExport	8-4
EXExportStatus	8-4
Annotation Functions	8-6
EXHiliteText	8-7
EXInsertText	8-10
EXHideText	8-12
9 Redirected IO	
Using Redirected IO	9-1
Opening Files	9-2
IOClose	9-3
IORead	9-3
IOWrite	9-4
IOSeek	9-4
IOTell	9-5
IOGetInfo	9-5
IOGENSECONDARY and IOGENSECONDARYW Structures	9-8
File Types That Cause IOGETINFO_GENSECONDARY	9-10
IOSEEK64PROC / IOTELL64PROC	9-10
IOSeek64	9-10
IOTell64	9-11
10 Callbacks	
EX_CALLBACK_ID_CREATENEWFILE	10-1
EXURLFILEIOCALLBACKDATA / EXURLFILEIOCALLBACKDATAW Structures	10-4
EX_CALLBACK_ID_NEWFILEINFO	10-5
EX_CALLBACK_ID_ALTLINK	10-5
EX_CALLBACK_ID_CUSTOMELEMENTLIST	10-6
EX_CALLBACK_ID_ENTERARCHIVE	10-6
EX_CALLBACK_ID_GRAPHICEXPORTFAILURE	10-8
EX_CALLBACK_ID_LEAVEARCHIVE	10-8
EX_CALLBACK_ID_OEMOUTPUT	10-9
EX_CALLBACK_ID_OEMOUTPUT_VER2	10-9
EX_CALLBACK_ID_PROCESSELEMENTSTR	10-10
EX_CALLBACK_ID_PROCESSELEMENTSTR_VER2	10-10
EX_CALLBACK_ID_PROCESSLINK	10-12
Links That Reference Objects Using a Relative Path (HTML Export)	10-13
EX_CALLBACK_ID_REFLINK	10-14
11 Sample Applications	
Building the Samples on a Windows System	11-1
An Overview of the Sample Applications	11-1

batch_process_hx.....	11-2
*sample.....	11-2
export (Windows Only).....	11-2
exsimple.....	11-4
exredir.....	11-4
extract_archive.....	11-4
hxanno.....	11-5
Accessing the SDK via a Java Wrapper.....	11-5
The ExJava Wrapper API.....	11-5
The C-Based Exporter Application.....	11-6
Compiling the Executables.....	11-6
The ExportTest Sample Application.....	11-6
An Example Conversion Using the ExJava Wrapper.....	11-7

12 HTML Export C/C++ Options

Character Mapping.....	12-2
SCCOPT_DEFAULTINPUTCHARSET.....	12-2
SCCOPT_EX_CHARBYTEORDER.....	12-2
SCCOPT_EX_OUTPUTCHARACTERSET.....	12-3
SCCOPT_UNMAPPABLECHAR.....	12-6
Output.....	12-7
SCCOPT_EX_CHANGETRACKING.....	12-7
SCCOPT_EX_COLLAPSEWHITESPACE.....	12-7
SCCOPT_EX_EXTRACTEMBEDDEDFILES.....	12-8
SCCOPT_EX_FLAVOR.....	12-9
SCCOPT_EX_NOSOURCEFORMATTING.....	12-10
SCCOPT_EX_SHOWHIDDENSSDATA.....	12-11
SCCOPT_EX_SHOWHIDDENTEXT.....	12-12
SCCOPT_EX_SIMPLESTYLENAMES.....	12-12
SCCOPT_RENDERING_PREFER_OIT.....	12-14
Input Handling.....	12-15
SCCOPT_FALLBACKFORMAT.....	12-15
SCCOPT_FIFLAGS.....	12-16
SCCOPT_FORMATFLAGS.....	12-16
SCCOPT_SYSTEMFLAGS.....	12-17
SCCOPT_IGNORE_PASSWORD.....	12-17
SCCOPT_LOTUSNOTESDIRECTORY.....	12-18
SCCOPT_PARSEXMPMETADATA.....	12-18
SCCOPT_PDF_FILTER_REORDER_BIDI.....	12-19
SCCOPT_TIMEZONE.....	12-19
SCCOPT_HTML_COND_COMMENT_MODE.....	12-20
SCCOPT_PDF_FILTER_DROPHYPHENS.....	12-21
SCCOPT_ARCFULLPATH.....	12-21

SCCOPT_GENERATEEXCELREVISIONS	12-22
SCCOPT_PDF_FILTER_MAX_EMBEDDED_OBJECTS.....	12-22
SCCOPT_PDF_FILTER_MAX_VECTOR_PATHS	12-23
SCCOPT_PDF_FILTER_WORD_DELIM_FRACTION.....	12-23
Layout.....	12-24
SCCOPT_EX_FALLBACKFONT	12-24
SCCOPT_EX_FONTFLAGS.....	12-25
SCCOPT_EX_GENBULLETSANDNUMS.....	12-26
SCCOPT_EX_GRIDADVANCE.....	12-27
SCCOPT_EX_GRIDCOLS	12-28
SCCOPT_EX_GRIDROWS.....	12-29
SCCOPT_EX_GRIDWRAP.....	12-31
SCCOPT_EX_JAVASCRIPTTABS.....	12-31
SCCOPT_EX_PAGESIZE	12-32
SCCOPT_EX_PREVENTGRAPHICOVERLAP	12-34
SCCOPT_EX_TEMPLATE	12-35
Compression.....	12-36
SCCOPT_FILTERJPG.....	12-36
SCCOPT_FILTERLZW	12-37
Graphics	12-38
SCCOPT_GIF_INTERLACED	12-38
SCCOPT_GRAPHIC_HEIGHTLIMIT	12-38
SCCOPT_GRAPHIC_OUTPUTDPI.....	12-39
SCCOPT_GRAPHIC_SIZELIMIT	12-40
SCCOPT_GRAPHIC_SIZEMETHOD.....	12-41
SCCOPT_GRAPHIC_TRANSPARENCYCOLOR.....	12-42
SCCOPT_GRAPHIC_TYPE	12-42
SCCOPT_GRAPHIC_WIDTHLIMIT.....	12-43
SCCOPT_JPEG_QUALITY.....	12-44
SCCOPT_RENDER_ENABLEALPHABLENDING	12-45
Spreadsheet and Database File Rendering.....	12-45
SCCOPT_EX_SHOWSPREADSHEETBORDER	12-45
SCCOPT_EX_SSDBBORDER.....	12-46
SCCOPT_EX_SSDBROWCOLHEADINGS	12-48
Page Rendering	12-48
SCCOPT_WPEMAILHEADEROUTPUT.....	12-48
SCCOPT_MAILHEADERVERSIBLE	12-49
SCCOPT_MAILHEADERHIDDEN.....	12-50
Font Rendering.....	12-51
SCCOPT_DEFAULTPRINTFONT	12-51
SCCOPT_PRINTFONTALIAS.....	12-52
SCCOPT_STROKE_TEXT	12-54
Callbacks	12-54

SCCOPT_EX_CALLBACKS.....	12-54
SCCOPT_EX_UNICODECALLBACKSTR	12-56
File System	12-56
SCCOPT_IO_BUFFERSIZE	12-57
SCCOPT_TEMPDIR.....	12-58
SCCOPT_DOCUMENTMEMORYMODE	12-59
SCCOPT_REDIRECTTEMPFILE.....	12-60
Template-Only Options	12-61
EX_LINKTARGET.....	12-61
EX_LINKTARGETOVERRIDE.....	12-62
Old Options	12-62
Discontinued Options.....	12-62
SCCOPT_EX_COMPLIANCEFLAGS	12-63
Option Name Changes	12-63
#define Name Changes.....	12-63

Part III Using the Java API

13 Introduction to the Java API

Requirements.....	13-1
Getting Started	13-1
Configure the Environment.....	13-1
Generate Code.....	13-2

14 HTML Export Java Classes

Annotation Class.....	14-1
ArchiveNode Class.....	14-2
Callback Class.....	14-3
createNewFile	14-3
newFileInfo.....	14-4
openFile.....	14-5
createTempFile.....	14-6
ColorInfo Class.....	14-6
Exporter Interface	14-7
Annotatable Interface.....	14-9
Document Interface.....	14-11
SeekableByteChannel6 Interface	14-12
OptionsCache Class	14-13
ExportStatus Class	14-42
FileFormat Class.....	14-43
FontAliases Class.....	14-44
FontInfo Class.....	14-44
FontList Class	14-44

GridWrapInfo Class	14-45
HighlightTextAnnotation Class.....	14-46
MailHeaders Class	14-47
Option Interface	14-49
OutsideIn Class	14-50
OutsideInException Class.....	14-51

Part IV Using the .NET API

15 Introduction to the .NET API

Requirements.....	15-1
Getting Started	15-1
Configuring your Environment	15-1
Generate Code.....	15-1
Redirected I/O Support in .NET.....	15-3

16 HTML Export .NET Classes

Annotation Class.....	16-1
ArchiveNode Class.....	16-2
Callback Class.....	16-2
OpenFile.....	16-3
CreateNewFile	16-3
NewFileInfo.....	16-5
CreateTempFile.....	16-5
ColorInfo Class.....	16-5
Exporter Interface	16-6
IAnnotatable Interface	16-9
Document Interface.....	16-10
OptionsCache Class	16-12
ExportStatus Class	16-39
FileFormat Class.....	16-40
FontAliases Class	16-41
FontInfo Class.....	16-41
FontList Class	16-42
GridWrapInfo Class	16-42
HighlightTextAnnotation Class.....	16-43
MailHeaders Class	16-44
Option Interface	16-46
OutsideIn Class	16-47
OutsideInConfig Class	16-47
OutsideInVersion Class	16-48
OutsideInCastException Class.....	16-48
OutsideInException Class.....	16-48

Preface

This document describes the installation and usage of the Outside In HTML Export Software Developer's Kit (SDK).

Audience

This document is intended for developers who are integrating Outside In HTML Export into Original Equipment Manufacturer (OEM) applications.

Related Documents

For more information, go to:

<http://www.oracle.com/technetwork/indexes/documentation/index.html#middleware>

and click on Outside In Technology.

Conventions

The following text conventions are used in this document:

Convention	Meaning
boldface	Boldface type indicates graphical user interface elements associated with an action, or terms defined in text or the glossary.
<i>italic</i>	Italic type indicates book titles, emphasis, or placeholder variables for which you supply particular values.
monospace	Monospace type indicates commands within a paragraph, URLs, code in examples, text that appears on the screen, or text that you enter.

Part I

Getting Started with HTML Export

This section provides an introduction to the HTML Export SDK.

Part I contains the following chapters:

- [Introduction](#)
- [Implementation Issues](#)
- [Templates](#)
- [Template Tutorials](#)

Introduction

This chapter is an introduction to HTML Export, a powerful SDK that allows an OEM to translate almost any document, spreadsheet, presentation, or graphic into high quality HTML.

HTML Export's primary goal is producing faithful representations of source files using the HTML, GIF, JPEG and PNG formats. Using a C, Java or .NET API, the developer can set various options that affect the content and structure of the output.

There may be references to other Outside In Technology SDKs within this manual. To obtain complete documentation for any other Outside In product, see:

<http://www.oracle.com/technetwork/indexes/documentation/index.html#middleware>

and click on Outside In Technology.

This chapter includes the following sections:

- [What's New in this Release](#)
- [Architectural Overview](#)
- [Definition of Terms](#)
- [Directory Structure](#)
- [How to Use HTML Export](#)

What's New in this Release

- The updated list of supported formats is linked from the page <http://www.outsideinsdk.com/>. Look for the data sheet with the latest supported formats.
- The following new formats are supported:
 - Microsoft Word 2016
 - Microsoft Excel 2016
 - Microsoft PowerPoint 2016
 - MS Outlook 2011 for Mac (OLM and EML)
 - Corel WordPerfect X7
 - Corel Quattro Pro X7
 - Corel Presentations X7

- Corel Draw X7
- iWork KeyNote (text only)
- AutoCAD 2015
- The following new options are introduced:
 - A new option, [SCCOPT_PDF_FILTER_MAX_EMBEDDED_OBJECTS](#), is added that allows you to limit the number of embedded objects produced in PDF files.
 - A new option, [SCCOPT_PDF_FILTER_MAX_VECTOR_PATHS](#), is added that allows you to limit the number of vector paths produced in PDF files.
 - A new option, [SCCOPT_PDF_FILTER_WORD_DELIM_FRACTION](#), is added. This allows you to control the spacing threshold in PDF input documents.
- Support for the following general accuracy and fidelity features is provided:
 - MS Word table styles supported
 - MS Office Chart data label styles extended
 - Font selection algorithm improvements implemented
 - Outlook MSG “best body” algorithm implemented
 - PPTX Master slide Transparency provided
 - Four Color (CMYK) progressive JPEG supported
 - Processing of very large spreadsheets containing large areas of white space are optimized for improved performance supported
- The following Operating System support is provided:
 - Windows 10
 - SLES 12
- The following .NET API changes are implemented:
 - A new configuration object — `OutsideInConfig`
 - Get method for options
 - Redirected IO for temp files
- The following Java API changes are implemented:
 - Get method for options
 - Redirected IO for temp files

Architectural Overview

The basic architecture of Outside In technologies is the same across all supported platforms.

Filter/Module	Description
Input Filter	The input filters form the base of the architecture. Each one reads a specific file format or set of related formats and sends the data to OIT through a standard set of function calls. There are more than 150 of these filters that read more than 600 distinct file formats. Filters are loaded on demand by the data access module.
Export Filter	Architecturally similar to input filters, export filters know how to write out a specific format based on information coming from the chunker module. The export filters generate HTML, GIF, JPEG, and PNG.
Chunker	The Chunker module is responsible for caching a certain amount of data from the filter and returning this data to the export filter.
Export	The Export module implements the export API and understands how to load and run individual export filters.
Data Access	The Data Access module implements a generic API for access to files. It understands how to identify and load the correct filter for all the supported file formats. The module delivers to the developer a generic handle to the requested file, which can then be used to run more specialized processes, such as the Export process.

Definition of Terms

The following terms are used in this documentation.

Term	Definition
Developer	Someone integrating this technology into another technology or application. Most likely this is you, the reader.
Source File	The file the developer wishes to export.
Output File	The file being written: HTML, CSS, JavaScript, GIF, JPEG, and PNG.
Page	A single text and its associated graphics to make a page of output. Pages have suggested lengths, but the actual length may be greater or smaller than the suggested value. Page sizes count only the bytes of visible text in the document, not markup.
Data Access Module	The core of Outside In Data Access, in the <i>SCCDA</i> library.
Data Access Submodule (also referred to as "Submodule")	This refers to any of the Outside In Data Access modules, including <i>SCCEX</i> (Export), but excluding <i>SCCDA</i> (Data Access). Note: HTML Export normally comes with only the <i>SCCEX</i> Submodule.
Document Handle (also referred to as "hDoc")	A Document Handle is created when a file is opened using Data Access (see Data Access Common Functions). Each Document Handle may have any number of Subhandles.

Term	Definition
Subhandle (also referred to as "hItem")	Any of the handles created by a Submodule's <code>Open</code> function. Every Subhandle has a Document Handle associated with it. For example, the <code>hExport</code> returned by <code>EXOpenExport</code> is a Subhandle. The <code>DASetOption</code> and <code>DAGetOption</code> functions in the Data Access Module may be called with any Subhandle or Document Handle. The <code>DARetrieveDocHandle</code> function returns the Document Handle associated with any Subhandle.

Directory Structure

Each Outside In product has an `sdk` directory, under which there is a subdirectory for each platform on which the product ships (for example, `hx/sdk/hx_win-x86-32_sdk`). Under each of these directories are the following three subdirectories:

- **redist** - Contains only the files that the customer is allowed to redistribute. These include all the compiled modules, filter support files, `.xsd` and `.dtd` files, `cmmmap000.bin`, and third-party libraries, like `freetype`.
- **sdk** - Contains the other subdirectories that used to be at the root-level of an `sdk` (`common`, `lib` (windows only), `resource`, `samplefiles`, and `samplecode` (previously `samples`). In addition, one new subdirectory has been added, `demo`, that holds all of the compiled sample apps and other files that are needed to demo the products. These are files that the customer should not redistribute (`.cfg` files, `exportmaps`, etc.).

In the root platform directory (for example, `hx/sdk/hx_win-x86-32_sdk`), there are two files:

- **README** - Explains the contents of the `sdk`, and that `makedemo` must be run in order to use the sample applications.
- **makedemo** (either `.bat` or `.sh` – platform-based) - This script will either copy (on Windows) or Symlink (on Unix) the contents of `.../redist` into `.../sdk/demo`, so that sample applications can then be run out of the `demo` directory.

Installing Multiple SDKs

If you load more than one OIT SDK, you must copy files from the secondary installations into the top-level OIT SDK directory as follows:

- **redist** – copy all binaries into this directory.
- **sdk** – this directory has several subdirectories: `common`, `demo`, `lib`, `resource`, `samplecode`, `samplefiles`. In each case, copy all of the files from the secondary installation into the top-level OIT SDK subdirectory of the same name. If the top-level OIT SDK directory lacks any directories found in the directory being copied from, just copy those directories over.

How to Use HTML Export

Here's a step-by-step overview of how to export a source file to HTML.

1. Call `DAIniExt` to initialize the Data Access technology. This function needs to be called only once per application. If using threading, then pass in the correct `ThreadOption`.
2. Set any options that require a NULL handle type (optional). Certain options need to be set before the desired source file is opened. These options are identified by requiring a NULL handle type. They include, but aren't limited to:
 - `SCCOPT_FALLBACKFORMAT`
 - `SCCOPT_FIFLAGS`
 - `SCCOPT_TEMPDIR`
 - `SCCOPT_EX_CALLBACKS`
 - `SCCOPT_EX_UNICODECALLBACKSTR`
 - `SCCOPT_UNMAPPABLECHAR`
3. Open the source file. `DAOpenDocument` is called to create a document handle that uniquely identifies the source file. This handle may be used in subsequent calls to the `EXOpenExport` function or the open function of any other Data Access Submodule, and will be used to close the file when access is complete. This allows the file to be accessed from multiple Data Access Submodules without reopening.
4. Set the Options. If you require option values other than the default settings, call `DASetOption` to set options. Note that options listed in the Options chapter as having "Handle Types" that accept `VTHEXPORT` may be set any time before `EXRunExport` is called. For more information on options and how to set them, see [DASetOption](#).
5. Open a Handle to HTML Export. Using the document handle, `EXOpenExport` is called to obtain an export handle that identifies the file to the specific export product. This handle will be used in all subsequent calls to the specific export functions. The `dwOutputId` parameter of this function is used to specify that the output file type should be set to `FI_HTML`, `FI_MHTML` or `FI_XHTML`.
6. Make Any Required Calls to Annotation Functions. This is the point at which any calls to annotation functions (such as `EXHiliteText`, `EXInsertText` or `EXHideText`) should be made.
7. Export the File. `EXRunExport` is called to generate the output file(s) from the source file.
8. Close the Handle to HTML Export. `EXCloseExport` is called to terminate the export process for the file. After this function is called, the export handle will no longer be valid, but the document handle may still be used.
9. Close the Source File. `DACloseDocument` is called to close the source file. After calling this function, the document handle will no longer be valid.
10. Close HTML Export. `DADeInit` is called to de-initialize the Data Access technology.

Implementation Issues

This chapter covers some issues specific to using the Export products.

This chapter includes the following sections:

- [Running in 24x7 Environments](#)
- [Running in Multiple Threads or Processes](#)
- [HTML Export Issues](#)

Running in 24x7 Environments

To ensure robust 24x7 performance in server applications embedding the different export products, it is strongly recommended that the technology be run in a process separate from the server's primary process.

The file filtering technology underlying the technology represents almost a quarter of a million lines of code. This code is expected to robustly deal with any stream of bytes, of any length (any file), in all cases. Oracle has dedicated, and continues to dedicate, significant effort into making this technology extremely robust. However, in real world situations, expect that some small number of malformed files may force the filters into unstable states. This generally results in either a memory exception (which can be trapped and recovered from gracefully), infinite loop or a wild pointer that causes the filter to write into memory that is part of the same process but does not belong to the filter. In the latter situation, this wild pointer condition cannot be trapped.

On the desktop this is not a significant problem since the number of files being dealt with is relatively small. In a 24x7 server environment, however, a wild pointer can be extremely disruptive to the server process and produce serious problems. The best solution for dealing with this problem is to run any application that reads complex file formats in a separate process. This solution protects the application from the susceptibility of filtering technology to the unknown quality of input files.

It must be stressed that files that lead to wild pointers or infinite loops occur very infrequently, usually as a result of a third-party conversion process or beta versions of applications. Oracle is committed to addressing these issues and to updating and expanding its testing tools and corpus of documents to proactively minimize this "garbage in-garbage out" problem.

Running in Multiple Threads or Processes

On certain platforms, export products may be run in a multithreaded or multiprocessing application. The thing to remember when doing so is that each thread must go through all the steps listed in [Introduction](#).

HTML Export Issues

The following implementation issues apply to HTML Export.

Relative URLs in Templates

Consider the following:

```
<html>
<body>
<p></p>
{## insert element=sections.1.body}
</body></html>
```

In most reasonable implementations of HTML Export, the output files will probably be stored in a totally different location than the template files. In this scenario, the output files produced will have a reference to `image.gif`, which the browser will assume has the same path as the output files. However, `image.gif` is usually placed in the directory where the template file is located. This is a problem for anything referenced in the template using a relative URL. There are several possible solutions to this problem.

Guarantee the References Are Good

If the developer knows exactly which files all of the templates reference, the correct files (such as `image.gif`) can be moved to or located in the output directory(s). This solution requires the developer to have exact knowledge of the contents of the templates and may propagate the same set of files into many output locations.

Use Absolute URLs

The developer can design templates to contain absolute URLs to any referenced files. The template fragment in the example would then look something like this:

```

<html>
<body>
<p></p>
{## insert element=sections.1.body}
</body>
</html>
```

This solution has the drawback that the output files are tied to a certain domain, requiring the developer to generate templates separately for each customer.

Generate Complete URLs Using {## insert oem=}

The developer can design templates to contain `{## insert oem=}` macros in front of each reference and use the callback this generates to fill in the complete URL. The template in the example would then look something like this.

```
<html>
<body>
<p></p>
{## insert element=sections.1.body}
</body>
</html>
```

The major drawback to this solution is the difficulty in generating templates like this using HTML editor tools.

Use CGI and the <base> tag

At first glance, the *base* tag may seem an easy way out of this problem. The developer can simply add it to all the templates as follows:

```
<html>
<body>
<base href="http://www.outsideinsdk.com/templates/">
<p></p>
{## insert element=sections.1.body}
</body>
</html>
```

However, in this solution the source file may contain graphics (such as embedded graphics in documents) that HTML Export must generate a separate GIF, JPEG, or PNG file to produce. This file is stored by default in the same directory as the initial output file, so the output file might look like this.

```
<html>
<body>
<base href="http://www.outsideinsdk.com/templates/">
<p></P>
This is a document.
This is a document.
Below is a graphic.

</body>
</html>
```

This output file will not work because the *base* tag makes the browser look for the file `output.gif` in the `http://www.oracle.com/templates/` directory, which is not in the same location as the output file.

Some applications may use HTML Export in such a way that all the output files are accessed through CGI or a CGI-like construct (NSAPI, ISAPI, Java Servlet, etc.). For instance, some developers may wish to use the `EX_CALLBACK_ID_CREATENEWFILE` callback to store all the output files in a database instead of a file system. If such redirection is already going on and the developer is not relying on the standard relative URL to absolute URL translation that takes place in the browser, then the *base* tag is irrelevant to the links generated by HTML Export and the whole thing will work. The output file in this case might be similar to this:

```
<html>
<body>
<base href="http://www.outsideinsdk.com/templates/">
<p></p>
This is a document.
This is a document.
Below is a graphic.

</body>
</html>
```

Have HX copy the files using {## copy}

The developer can have the template copy files to the output directory by using the `{## copy}` macro. The example template would then be similar to this:

```
<html>
<body>
{## copy file=image.gif}
<p></p>
{## insert element=sections.1.body}
</body>
</html>
```

The drawback to this solution is that separate copies of the file being copied will be placed in the output directory of EVERY conversion using the template. These redundant copies waste disc space and increase conversion times.

Browser Caching

In the process of building and debugging templates, the developer is likely to run the same source file through HTML Export repeatedly with slightly different templates. Depending on how the developer is naming the output files, this may have a tendency to produce the same set of file names repeatedly. In this scenario, especially if the output is being read directly from a file system instead of a Web server, browsers will have the tendency to show the old cached results instead of the new ones. The rule of thumb is: "If it looks like bad output, click **Refresh** on every frame before deciding whether it's a problem with the template or the software." It may be simpler to empty and turn off caching in your browser while creating and testing your templates.

Errors Returned by HTML Export

The errors that are returned by HTML Export are defined in the file `common/sccerr.h`. Errors may be added to this list or otherwise changed in future releases. To help minimize the impact of these changes, developers are encouraged to use the `#defines` for the errors rather than refer to errors by their numeric value.

CSS Considerations

The following information describes issues to consider when using Cascading Style Sheets.

Customizing CSS Styles

One of the most powerful features of Cascading Style Sheets is the ability to override the styles suggested in various ways. HTML Export has designed its CSS support to permit users to override the style sheets that it produces. This in turn allows the user to help blend documents from many authors into a collection that has a more unified look.

In order to override styles, one first needs to understand the style names that can appear in the HTML created by HTML Export, and where they are placed in the output. Styles can be overridden if new style definitions with names that match those generated by HTML Export are placed in the template files after the generated styles. See the documentation for the template elements `pragma.cssfile` or `pragma.embeddedcss` to understand how to control where generated styles will be placed in the HTML output.

Style Names Used by HTML Export

Style names are taken from the original style names in the source document. Unfortunately there is an inherent limitation in the style names the CSS standard permits. That standard only permits the characters `[a-z][A-Z][0-9]` and `"-"`. Source document style names do not necessarily have this restriction. In fact they may even

contain Unicode characters at times. For this reason, the original style names may need to be modified to conform to this standard. To avoid illegal style names, HTML Export performs the following substitutions on all source style names:

1. If the character is a "-", then it is replaced with "--".
2. If the character is not one of the remaining characters ([a-z][A-Z][0-9]), then it is replaced by "-xxxx" where "xxxx" is the Unicode value of the character in hexadecimal.
3. Otherwise the character appears in the style name normally.

An example of one of the most common examples of this substitution is that spaces in style names are replaced with "-0020". For a more complete example of this character substitution in style names, consider the source style name *My Special H1-Style!*. This would be transformed to *My-0020Special-0020H1--Style-0021*.

While admittedly this system lacks a certain aesthetic, it avoids the problem of how the document looks when the browser receives duplicate or invalid style names. Developers should also appreciate the simplicity of the code needed to parse or create these style names. Users who would prefer more human-readable style names should use the `SCCOPT_EX_SIMPLESTYLENAMES` option.

In addition, HTML Export sometimes creates special character attribute-only versions of styles. These have the same name as the style they are based on with "--Char" appended to the end. These styles differ from their original counterparts in that they contain no block level CSS. This more general solution replaces the solution implemented in versions 7.1 and earlier which created "--List" styles to solve a subset of this problem. This was done to work around limitations in some browsers.

Overriding HTML Export's Styles

Once style names are understood, it is possible to override the .css file produced by HTML Export. In the template used to export files, follow the reference to `pragma.cssfile` or `pragma.embeddedcss` with style definitions that match the names of those styles you wish to redefine. This is possible only if you are aware of the stylenames that will be found in the input document(s) to be exported.

Remember that many file formats allow styles to be based on other previously defined styles. HTML Export supports this by nesting styles. In this way each nested style inherits and may override items defined in the styles that surround it.

pragma.cssfile and {## link}

If an external .css file is being generated, one `{## insert element=pragma.cssfile}` statement should appear at the top of each HTML template file used for the export. It should be remembered that the `{## link}` statement may be used to trigger the creation of additional HTML files. As a result, each `{## link}`ed template will typically contain a `<link>` to the .css file generated.

It is possible, though, to `{## link}` to a template that does not have any `{##}` statements that would need to reference the .css file. In that case, the `<link>` to the .css file may safely be omitted. For example, consider a template that has only two `{##}` statements, both `{## links}` (perhaps to put the results into two separate `<frame>`s). This template file would not need a `<link>` to the .css file.

Generally, only one .css file will be generated, regardless of how many HTML files are produced by HTML Export (although certain input file types, such as archives, result in output with several .css files). It is also worth repeating here that the `<link>` to

the .css file must occur in the <head> of the document and each resulting HTML file may have only one <head>.

XHTML

HTML Export is able to produce output that is XHTML-compliant. In order to have this happen, the output format must be set to FI_XHTML.

The XHTML 1.0 W3C recommendation lists three types of XHTML compliance: Transitional, Frameset, and Strict. HTML Export is compliant with both XHTML Transitional and XHTML Frameset. When using HTML Export to produce XHTML it is important to remember that the template being used must be XHTML-compliant.

HTML Export's XHTML output has been tested to ensure compliance with the W3C specification. This is meaningless, however, unless the template is also XHTML-compliant. To assist with creating XHTML-compliant templates, the following list indicates requirements for well-formed XHTML.

1. All tags must be properly nested.
2. All tags that are opened must also be closed. This includes tags that are not normally thought of as needing closing tags, including <meta>, <link>, <frame>, <hr> and
 tags.
3. Everything after an equals sign must be in double quotes. So is OK, but is not.
4. In order for to appear in a document, a <!DOCTYPE> statement must be in the HTML. Since HTML Export cannot know if the template includes the <!DOCTYPE> element, is used to render non-breaking spaces.
5. Characters in the range 0x80 - 0xFF are to be written in the form &#xxx;.
6. The only three character codes less than 0x20 allowed in a document are \t, \n and \r.
7. All attributes of a tag must be followed by "=value." Thus the "nowrap" in <table nowrap> is not well formed. HTML Export uses <table nowrap="nowrap"> instead.

Archive Support

The following information pertains to archive support in HTML Export.

Using Redirected IO with Archive Files

When using redirected IO with input archive files, the OEM must be sure to fully support the IOGetInfo call. It is used by HTML Export to obtain the name of the archive. To that string, HTML Export appends the ItemNum value for use as a default value when creating the reflink template element. HTML Export also executes a call to IOGetInfo to implement pragma.sourcefilename.

Temporary File Creation

Whenever HTML Export needs to access data in a document in an archive file, it extracts the contents of that archived file to a temporary file on the disk. Users should be aware that this might pose a security threat if someone has access to the disk of the machine running HTML Export. This is an issue even when using redirected IO.

Users of redirected IO should also be aware that the `pSpec/dwSpecType` are set to the values for the temporary files. As a result, redirected IO is cut out of the picture and the redirected IO "file" is closed.

Temporary files are created in two cases. The first is when `DAOpenDocument` is called on an entry in an archive. The second is when the following code is used to extract and convert a file in the archive file:

```
{## link element=sections.current.decompressedfile}
```

Empty Directories in Archive Files

Entries for directories that do not contain files are allowed. Such entries will be considered to have `ItemNums`, but not section numbers. Thus, when looping (unsorted) through sections in an archive, there may be gaps in the `ItemNums` seen. These gaps correspond to directories that do not contain files.

Finding the Total Number of Files in an Archive

In order to determine the total number of files in an archive, write a template that retrieves `number=sections.count`. The number of sections is equal to the number of files in the archive, not the number of entries in the archive file.

Positional Frames Support

HTML Export uses DHTML to position objects with greater accuracy. However, only two types of object positioning are supported: paragraph anchored objects and page anchored objects. The following are notes about this initial support for positional frames:

- HTML Export generates paragraph objects separately from page objects, even if it appears that they should be placed in the same location.
- Transparency is not supported when separate graphics items are placed on top of one another. The `SCCOPT_EX_PREVENTGRAPHICOVERLAP` option does not apply to these graphics. The graphics will appear relative to where the anchor point is, not relative to the text in the document. Additionally, HTML Export does not support certain graphics effects, such as rotation or stretching.
- The `SCCOPT_EX_GRAPHICOUTPUTDPI` option must be set properly to achieve best results.
- In some cases, HTML Export will produce output with inaccurately placed objects when the input document features positional frame objects. We are implementing this feature despite these occasional errors, as this end result is no worse than the end result when handling positional frame objects in earlier versions of HTML Export (the graphics would be placed in a long column).
- This feature only works in the 4.0 versions of HTML.

Limitations of Multimedia File Support

Support for the multimedia file type is rather limited at this time. Currently, only one filter uses it (the `id3` filter), which only supports MP3 files. From these files, only text properties may be extracted. The named properties are:

- `property.title`
- `property.album`

- `property.artist`

All other properties must be accessed via the `property.all` or `property.others` macros. Since only text properties are supported, no embeddings (album cover graphics) are available.

At this time, the body and title parts of these files are not supported. An example of the unsupported body content would be the actual musical content of an MP3 file. While title is not supported, `property.title` is, provided the information is present in the source document. If a template attempts to insert `sections.x.body`, `sections.x.title`, or any of their aliases or sub nodes, nothing will be inserted.

Templates

This chapter provides a description of HTML Export templates and how they are used.

Much of the power, flexibility and complexity of Export products are realized through its use of templates to drive the export process. Templates give the developer (or the developer's customer) flexibility in the visual and navigational properties of the resulting output. Templates also isolate the HTML Export code from the ever-changing face of HTML and its associated plug-ins, components and scripting languages.

The template macros and the elements they reference are so tightly intertwined that discussing one without the other is almost impossible. Before either is read in-depth, it is recommended that the reader skim [The Included Sample Templates](#), and [Macro Reference](#).

This chapter includes the following sections:

- [What Is a Template?](#)
- [The Included Sample Templates](#)
- [The Document Tree and Its Elements](#)
- [Macro Reference](#)
- [Breaking Documents by Structure](#)
- [Units - Breaking Documents by Content Size](#)
- [Using Grids to Navigate Spreadsheet and Database Files](#)
- [Choosing a Template](#)
- [Unicode Templates](#)

What Is a Template?

A template is simply an HTML file that may include a special macro language. This language allows the template writer to insert, repeat through, condition on, and link to various elements in the source document.

The following is the code for a very simple template:

```
{## unit}{## header}
<html>
<body>
{## /header}
<p>Here is the document you requested.
{## insert element=property.title} by
{## insert element=property.author}</p>
```

```
<p>Below is the document itself</p>
{## insert element=body}

{## footer}

</body>
</html>
{## /footer}{## /unit}
{## unit}{## header}
<html>
<body>
{## /header}
<p>Here is the document you requested.
{## insert element=property.title} by
{## insert element=property.author}</p>

<p>Below is the document itself</p>
{## insert element=body}
{## footer}
</body>
</html>
{## /footer}{## /unit}
```

The {## unit}, {## /unit}, {## header}, {## /header}, {## footer} and {## /footer} macros can be ignored for the moment. Their purpose is described in [Units - Breaking Documents by Content Size](#).

The remainder of the file is a regular HTML with the exception of three macros in the form {## insert element=xxx}. HTML Export uses this template plus the source file to create its output. To accomplish this, HTML Export reads through the template file, writing it byte for byte to the output file unless character mapping is performed on the template (for an explanation of template character mapping, see [Unicode Templates](#)). This continues until the template contains a properly formatted macro. HTML Export reads the macro and executes the macro's command. Usually this means inserting an HTML version of some element from the source file into the output file. HTML Export then continues reading the template and executing macros until the end of the template file is reached. In the previous example, the first {## insert} macros use the element syntax (described in [Macro Reference](#)) to insert the title of the document. The second macro inserts the author of the document and the third macro inserts the entire body of the document. The resulting HTML might look like this (HTML that is the result of a macro is in bold):

```
<html>
<body>
<p>Here is the document you requested.</p>
<p>A Poem by Phil Boutros</p>
<p>Below is the document itself</p>
<p>Roses are red</p>
<p>Violets are blue</p>
<p>I'm a programmer</p>
<p>and so are you</p>
</body>
</html>
```

The Included Sample Templates

By default, the templates included with HTML Export convert files of type PR into images that are always 640 pixels wide. Users who wish to change this setting will need to edit the templates to remove the ## option macro that sets this limit.

When you install HTML Export, a template directory is created that contains sample templates. These templates (with the exception of those in the tutorial directory) are tailored for publishing and indexing applications, and they are completely brandable. To brand a template, you can alter its .CSS file so that the template's color scheme matches your company's color scheme. You can also overwrite the existing logo.gif file with your company's logo. Some of the template directories contain readme.txt files that contain more information about modifying those templates.

The following is a list of templates contained in this directory:

- \template\HTML Export\standard: The standard template features convenient navigation elements, including a table of contents and a preview window, to help users quickly access a document's information.
- \template\HTML Export\navigation: The navigation template has many of the same features as the standard template, such as convenient navigation elements, and adds a drop-down table of contents.
- \template\HTML Export\newsletter: The newsletter template supports all document types except archives. It displays the content in a style similar to a news web site. The table of contents contains each top level heading (the "Heading 1" style). When a user clicks these hyperlinks, the corresponding section's content fills the main window.
- \template\HTML Export\noframes: The noframes template displays an entire document in a single frame, with table-of-contents style navigation. It is ideal for use in the most straightforward publishing applications.
- \template\HTML Export\tableofcontents: The tableofcontents template is simpler than the standard or the navigation templates, and contains fewer navigation elements. It shows a table of contents on the left side of the screen, and the selected document content on the right.
- \template\HTML Export\textonly: The textonly template is designed for use by developers wishing to convert documents for inclusion in an index for a search engine. It should not be used in publishing applications. All of the document's elements, including properties, headers and footers, are converted.
- \template\HTML Export\tutorial: This is a directory of templates containing comment text intended to help users interested in more thoroughly understanding the HTML Export template language.

The Document Tree and Its Elements

HTML Export uses the concept of a document tree to make various pieces and attributes of the source file individually addressable from within a template. The nodes of the document tree are used to generate a path to a specific element in the tree. A period is used to separate the nodes in this path. For example, the path of the author property of a document is property.author. There are two types of elements: leaf elements and repeatable elements.

Figure 3-1 The Document Tree

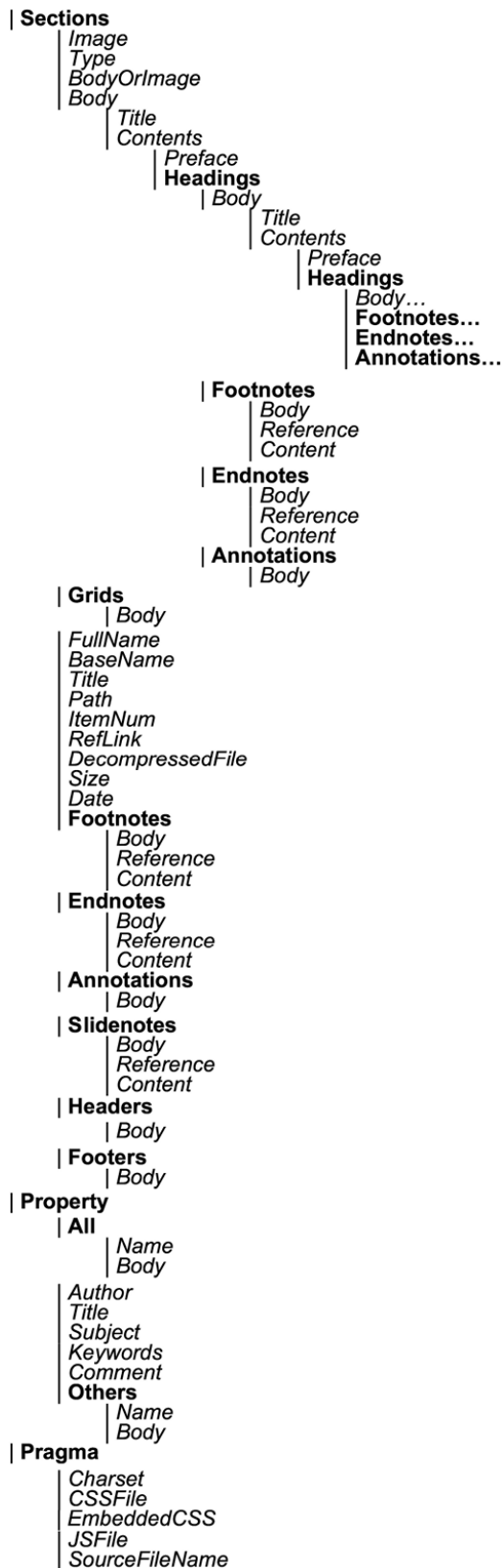

Leaf Elements

Leaf elements are single identifiable pieces of the source file, like the author property (property.author) or the preface of the document (body.contents.preface). This type of element is a valid target for inserting, testing and linking using the `{## insert}`, `{## if}` and `{## link}` macros. The last node in this type of path must be a valid leaf node in the document tree. Valid leaf nodes are shown in italics.

Repeatable Elements

Repeatable elements have multiple instances associated with them, like the footnotes in a document (sections.1.footnotes). This type of element may not be directly inserted, tested or linked to but its instances may be looped through using the `{## repeat}` macro. The last node in this type of path must be a valid repeatable node in the document tree. Valid repeatable nodes are shown in bold.

Some templates use `{## repeat}` loops to generate one output file per repeatable element. For example, a template may render a presentation file as a group of output files, with one output file for each slide. When an input file contains an exceptionally large number of sections, it is possible for an operating system to run out of file handles. See your operating system's documentation or system administrator to find out how many open file handles are allowed. To avoid this extremely rare problem, set a value for the `maxreps` attribute of the `{## repeat}` macro or configure the operating system to allow more file handles.

Element Definitions

The following is a list of all elements and a short description of each (for a description of valid values for `x`, see [Indexes and Structure-Based Breaking](#)):

- sheets
Type: Repeatable
Description: See sections later in this list.
- slides
Type: Repeatable
Description: See sections later in this list.
- sections
Type: Repeatable
Description: Sections are used to represent the highest level of abstraction within the source file. In general, word processor documents will have only one section, the document itself. Spreadsheets have one section for each sheet or chart. Presentations have one section for each slide. Archives have one section for each item in the archive. Graphics generally have one section but may have more as in a multi-page TIFF. For convenience and readability, sheets and slides are synonymous with sections.
- sections.x.body
Type: Leaf
Description: This element represents the main textual area of the source file.

For word processing documents, it includes the entire document excluding footnote, endnotes, headers, footers and annotations. (Footnote/endnote references are always included automatically in the body. If the template includes footnotes/endnotes, then these references provide a link to the note. Annotation references are not placed in the body unless the template includes annotations, in which case they provide links to the annotations.)

For emails, this is the message itself.

For spreadsheets, it includes the entire sheet.

For graphics, it includes any text that actually appears as text in the file format.

For multimedia files, the body does not exist at this time.

For archive formats, the meaning is arctype-specific. When arctype is file, this is the summation (as needed):

`sections.x.path +`

the directory separator character being used +

`sections.x.basename`

Note that sections only exist for entries in the archive file that have files associated with them. In particular, entries in the archive file that are for directories are ignored.

Also note that directory separators are OS-dependent. For example, Windows uses back slashes (\) and allows forward slashes (/), UNIX uses the forward slash, and Macs use a colon (:). The directory separator being used depends on how the directory separator is coded in the archive file.

When arctype is message, cal, task or journal, this is the subject of the file. When arctype is contact, this is the name of the contact. When arctype is note, this is the contents of the note. When arctype is attach, this is the filename of the attachment or a link to the extracted and converted attachment. When arctype is fieldsfile, this is the list of fields.

This element is empty when the input file is a multimedia file.

- `sections.x.to`

Type: Leaf

Description: "To" addresses from an email or email archive.

- `sections.x.from`

Type: Leaf

Description: "From" addresses from an email or email archive.

- `sections.x.cc`

Type: Leaf

Description: "CC" addresses from an email or email archive.

- `sections.x.content`

Type: Leaf

Description: Same as `sections.x.decompressedfile`. For archive files, the meaning is arctype-specific. When arctype is `file`, the file in the archive is extracted and converted. For all other arctypes, this is the contents of the item.

Note that this element may not be inserted into a document. If it is used with the `{##insert}` template macro, a template error will be returned.

- `sections.x.image`

Type: Leaf

Description: This element represents a graphic image of the content of the section. It is valid only for `bitmap`, `drawing`, `chart` and `presentation` sections.

- `sections.x.bodyorimage`

Type: Leaf

Description: This element exists to make it easy to build templates that handle a range of section types. In word processor documents, spreadsheet and database sections, and archive elements, `bodyorimage` is synonymous with `body`. In `bitmap`, `drawing`, `multimedia`, `chart` and `presentation` sections, `bodyorimage` is synonymous with `image`. For multimedia files, `bodyorimage` does not exist at this time.

- `sections.x.type`

Type: Leaf

Description: This element is normally used only for query purposes, but it may be inserted as well. For further details on how to use this in an `{## if}` macro, see [Conditional: `{## if}`, `{## elseif}`, and `{## else}`](#).

- `sections.x.arctype`

Type: Leaf

Description: For archive formats, this describes what kind of archive. Currently defined archive types include:

`file`

`message`

`contact`

`cal`

`note`

`task`

`journal`

`attach`

`fieldsfile`

- `sections.x.fullname`

Type: Leaf

Description: This is the full name (including path, if applicable) of a file in an archive if the arctype for the archive is `file`. For archive formats, this is synonymous with `body`. For all other formats, it is not defined.

- `sections.x.basename`

Type: Leaf

Description: For archive formats where the arctype is file, this is the file name for the item in the archive without any path info. This element is undefined for all other input file types.

- sections.x.title

Type: Leaf

Description: Same as sections.x.body.title. For word processor documents, this element is the text marked with the title style. This may be different than the property.title. For archive files, this is the same as sections.x.body. For all other types, this element will be the "name" of the section. For example, if the source file is a spreadsheet, this element will be the name of the sheet as it appears on the spreadsheet application's navigation tabs.

For archive formats, this is synonymous with body.

For email and email archive sections, this is the subject of the subject field of the email.

For multimedia files, this does not exist at this time.

- sections.x.path

Type: Leaf

Description: For archive files where the arctype is file, this is any path information provided for the current archive item. Does not include a trailing directory separator character. This element may be the empty string (" "). This element is undefined for all other input file types.

- sections.x.itemnum

Type: Leaf

Description: For archive formats, this is the (unsorted) entry number of the current file in the archive. The first entry is itemnum one ("1"), not zero ("0"). All entries in archive files have an associated itemnum. However, not all entries in archive files have an associated section number. This is because archive entries for directories are skipped when sections are generated by HTML Export. Therefore, inserting this element is not functionally equivalent to `{## insert number=sections.x.value}`. This element is undefined for all other input file types.

- sections.x.reflink

Type: Leaf

Description: For archive formats, this is a URL composed of
the input file name

+

the subdocument spec for the archive entry

The intent of this element is to provide a string that can be passed to DAOpenDocument in a future export to a specific entry in the archive file currently being exported. The target of the reflink is not necessarily converted into HTML. In this usage scenario:

1. The original export is run producing the reflink.

2. The user clicks on the reflink in the output document
3. The OEM's program interprets the reflink and passes it to a DAOpenDocument. It then runs HTML Export and serves the output back to the user.

Users of redirected IO should also note that they must handle the IOGetInfo call for IOGETINFO_PATHNAME. It must return a path name for the archive file that HTML Export can use to build the reflink. In addition, the calling program will need to be able to correctly interpret the resultant reflink to be sure it can subsequently be passed to a future call to DAOpenDocument.

This element is undefined for all other input file types.

- sections.x.decompressedfile

Type: Leaf

Description: For archive formats, this extracts the file in the archive and converts it. Note that this element may not be inserted into a document. If it is used with {## insert}, a template error will be returned.

This element is undefined for non-archive input file types.

For archive formats, this is arctype-specific. When arctype is file, the file is converted to the designated output format. When arctype is message, this is the contents of the email. When arctype is contact, this is the contents of the contact info. When arctype is cal, this is the contents of the calendar entry. When arctype is note, this is the contents of the note. When arctype is task, this is the contents of the task. When arctype is journal, this is the contents of the journal entry. When arctype is attach, this is the contents of the attachment. When arctype is fieldsfile, this is the list of fields.

- sections.x.size

Type: Leaf

Description: This applies to all archive types except those of type fieldslist.

This is the uncompressed file size of the entry in the archive.

This element is undefined for all other input file types.

- sections.x.date

Type: Leaf

Description: For archive formats, this is arctype-specific. When arctype is file, this is the file modification time stamp for this entry in the archive. When arctype is message, this is the time the message was last modified. When arctype is cal, this is the start time/date of the event. When arctype is task, this is the due date for the task. When arctype is journal, this is the start time. When arctype is attach, this is the date of the attachment. This value is undefined for the contact and note arctypes.

For email sections, this is the submitted time field from the email.

This element is undefined for archives of type fieldsfile.

- sections.x.mailfields

Type: Repeatable

Description: For email sections, this is used to iterate through the complete set of fields available in emails. This includes all of the named fields (like sections.x.date) as well as fields that are not explicitly named (like "bcc"). This is undefined for all other section types.

- sections.x.mailfields.x.body

Type: Leaf

Description: For email sections, this element is the value of a field from the email. This is undefined for all other section types.

- sections.x.mailfields.x.name

Type: Leaf

Description: For email sections, this element is the name of a field from the email. This is undefined for all other section types.

- sections.x.body.title

Type: Leaf

Description: For word processor documents, this element is the text marked with the title style. This may be different than the property.title.

For archive formats, this is synonymous with body.

For multimedia formats, this does not exist at this time.

For all other document types, this element will be the "name" of the section. For example, if the source file is a spreadsheet, this element will be the name of the sheet as it appears on the spreadsheet application's navigation tabs.

- sections.x.body.contents

Type: Leaf

Description: For word processor documents, this is the same as sections.x.body. This is to maintain backwards compatibility with templates written before sections.x.body.title was legal for word processor documents, a feature added in the 7.0 release.

For multimedia files, this does not exist at this time.

For all other document types, this is the same as the body minus the title, if a title exists.

- sections.x.body.contents.preface

Type: Leaf

Description: Text between the top of the body and the first heading.

- sections.x.body.contents.headings

Type: Repeatable

Description: Headings are labels in a word processor document inserted by the author to give a document structure (for further details of headings, see [Breaking Documents by Structure](#)). HTML Export reads this structure and, through the use of the headings element, allows the developer to access it.

- sections.x.body.contents.headings.x.body...

Type: Leaf with Leafs and Repeatables below

Description: Under each heading, the structure of a complete document from body down is repeated. For more information on how these elements map to parts of a document, see [Breaking Documents by Structure](#).

- sections.x.body.contents.headings.x.footnotes...
 - Type: Repeatable with Leafs below
 - Description: Only footnotes contained in this heading.
- sections.x.body.contents.headings.x.endnotes...
 - Type: Repeatable with Leafs below
 - Description: Only endnotes contained in this heading.
- sections.x.body.contents.headings.x.annotations...
 - Type: Repeatable with Leafs below
 - Description: Only annotations contained in this heading.
- sections.x.grids
 - Type: Repeatable
 - Description: Only valid for spreadsheet and database formats. This permits access to the "grids" inside a section or sheet of a spreadsheet or database file.
- sections.x.grids.x.body
 - Type: Repeatable
 - Description: Only valid for spreadsheet and database formats. This permits access to the "grids" inside a section or sheet of a spreadsheet or database file.
- sections.x.arcfields
 - Type: Repeatable
 - Description: All of the supported fields in the archive including the named fields such as sections.x.date and sections.x.basename. Each arcfield is a name/value pair.
- sections.x.arcfields.x.body
 - Type: Leaf
 - Description: Value of the data for a given field in an archive file. Not defined for non-archive files.
- sections.x.arcfields.x.name
 - Type: Leaf
 - Description: Name of the data field from an archive file. Not defined for non-archive files.
- sections.x.footnotes
 - Type: Repeatable
 - Description: All footnotes.
- sections.x.footnotes.x.body
 - Type: Leaf

Description: The complete footnote reference and content text.

- sections.x.footnotes.x.reference

Type: Leaf

Description: The reference number for the footnote.

- sections.x.footnotes.x.content

Type: Leaf

Description: The content text for the footnote.

- sections.x.endnotes...

Type: Repeatable with Leafs below

Description: Same definitions as footnotes.

- sections.x.annotations

Type: Repeatable

Description: All annotations. In templates, the term "annotations" refers to annotations made inside an authoring application (for example, "comments" in a Microsoft Word document) and do not refer to the annotations created via the Export Annotation API.

- sections.x.annotations.x.body

Type: Leaf

Description: The complete annotation reference and content text.

- sections.x.annotations.x.reference

Type: Leaf

Description: The reference text for the annotation.

- sections.x.annotations.x.content

Type: Leaf

Description: The content text for the annotation.

- sections.x.slidenotes

Type: Repeatable

Description: All slide notes.

It should be noted that exporting the slide notes will slow down the conversion process for PowerPoint files.

- sections.x.slidenotes.x.body

Type: Leaf

Description: The notes for the current slide.

Developers are encouraged to write slide notes at the end of the output file for performance reasons (PowerPoint files keep slide notes at the end of the file, not next to each slide). Not doing so will slow conversion, as the technology will be forced to perform excessive seeking in the input file.

- sections.x.slidenotes.x.reference

Type: Leaf

Description: The slide note text for the annotation.

- sections.x.slidenotes.x.content

Type: Leaf

Description: The content text for the slide note.

- sections.x.headers

Type: Repeatable

Description: All headers.

- sections.x.headers.x.body

Type: Leaf

Description: Text of the header.

- sections.x.footers

Type: Repeatable

Description: All footers.

- sections.x.footers.x.body

Type: Leaf

Description: Text of the footer.

- property.all

Type: Repeatable

Description: This permits access to all properties including those specifically accessible through property elements described in this table, and includes both the " name" and the " body" of the property. The properties supported depend on file format. See the *Outside In Content Access Developer Guide* for a list of possible predefined properties. Some file formats also allow for additional user-definable properties.

At this time, only properties may be extracted from multimedia files.

- property.all.x.name

Type: Leaf

Description: Descriptive name for the property.

- property.all.x.body

Type: Leaf

Description: Text of the property.

- property.album

Type: Leaf

Description: Album property of the source file. Valid only for multimedia files.

- property.artist

Type: Leaf

Description: Artist property of the source file. Valid only for multimedia files.

- property.author

Type: Leaf

Description: Author property of the source file.

- property.title

Type: Leaf

Description: Title property of the source file.

- property.subject

Type: Leaf

Description: Subject property of the source file.

- property.keywords

Type: Leaf

Description: Keywords property of the source file.

- property.comment

Type: Leaf

Description: Comment property of the source file.

- property.others

Type: Repeatable

Description: This permits access to all properties not specifically accessible through property elements described in this table, and includes both the "name" and the "body" of the property. The other properties supported depend on file format. See the Outside In Content Access Developer Guide for a list of possible predefined properties. Some file formats also allow for additional user-definable properties.

At this time, only properties may be extracted from multimedia files.

- property.others.x.name

Type: Leaf

Description: Descriptive name for the property.

- property.others.x.body

Type: Leaf

Description: Text of the property.

- pragma.charset

Type: Leaf

Description: The text string associated with the character set of the characters that HTML Export is generating. In order for HTML Export to correctly code the character set into the output it generates, all templates should include a <meta> tag that uses the {## insert} macro as follows:

```
<meta HTTP-EQUIV="Content-Type" CONTENT="text/html; charset={## insert
element=pragma.charset}" />
```

If the template does not include this line, the user will have to manually select the correct character set in their browser.

- `pragma.cssfile`

Type: Leaf

Description: This element is used to insert the name of the Cascading Style Sheet (CSS) file into HTML documents. This name is typically used in conjunction with an HTML `<link>` tag to reference styles contained in the CSS file generated by HTML Export.

When used with the `{## insert}` macro, this pragma will generate the URL of the CSS file that is created. This macro must be used with `{# insert}` inside every template file that inserts contents of the source file and when the selected HTML flavor supports CSS. The CSS file will only be created if the selected HTML flavor supports CSS.

When used with the `{## if}` macro, the conditional will be true if the selected HTML flavor supports Cascading Style Sheets or not.

NOTE: If CSS is required for the output, the following code must be used:

```
{## if element=pragma.embeddedcss}
```

or

```
{## if element=pragma.cssfile}
```

However, HTML Export does not differentiate between the two, as the choice of using embedded CSS vs. external CSS is the template author's decision and the author may even wish to mix the two in the output.

An example of how to use this pragma that works when exporting either CSS or non-CSS flavors of HTML would be as follows:

```
{## if element=pragma.cssfile}
```

```
<link rel="stylesheet"
```

```
  href="{## insert
```

```
    element=pragma.cssfile}">
```

```
</link>
```

```
{## /if}
```

- `pragma.embeddedcss`

Type: Leaf

Description: This element is used to insert CSS style definitions in a single block in the `<head>` of the document.

When used with the `{## insert}` macro, this pragma will insert the block of CSS style definitions needed for use later in the file. This macro must be used inside every output HTML file where `{## insert}` is used to insert document content.

When used with the `{## if}` macro, the conditional will be true if the selected HTML flavor supports CSS.

NOTE: If CSS is required for the output, the following code must be used:

```
{## if element=pragma.embeddedcss}
```

or

`{## if element=pragma.cssfile}`

However, HTML Export does not differentiate between the two, as the choice of using embedded CSS vs. external CSS is the template author's decision and the author may even wish to mix the two in the output.

If a style is used anywhere in the input document, that style will show up in the embedded CSS generated for all the output HTML files generated for the input file. Consider a template that splits its output into multiple HTML files. In this example, the input file contains the "MyStyle" style. It does not matter if during the conversion only one output HTML file actually references the "MyStyle" style. The "MyStyle" style definition will still show up in the embedded CSS for all the output files, including those files that never reference this style.

- `pragma.jsfile`

Type: Leaf

Description: This element is used to insert the name of the JavaScript file into HTML documents. This name is typically used in conjunction with an HTML `<script>` tag to reference JavaScript contained in the .js file generated by HTML Export.

When used with the `{## insert}` macro, this pragma will generate the URL of the JavaScript file that is created. This macro must be used with `{## insert}` inside every template file that inserts contents of the source file when:

The selected HTML flavor supports JavaScript.

The `javascriptTabs` option has been set to true.

The JavaScript file will only be created if the selected HTML flavor supports JavaScript.

When used with the `{## if}` macro, the conditional will depend upon whether the selected HTML flavor supports JavaScript or not.

- `pragma.sourcefilename`

Type: Leaf

Description: The name of the source document being exported. Note that this does not include the path name. When exporting documents inside of archive files, this is the name of the file inside the archive. For example, if the first file inside of `archive.zip` is `myfile.doc`, then exporting `archive.zip?item.1` would use `myfile.doc` as the `pragma.sourcefilename`.

Default Nodes

For convenience, certain nodes in an element path may be skipped because they represent the obvious default behavior. These nodes include the sections node (`sections.current.body.title` is equivalent to `body.title`), and the body and contents nodes (`body.contents.headings.1.body` is equivalent to `headings.1.body`). Please note that these nodes may not be skipped if they are the last node in the path (`headings.1.body` is not equivalent to `headings.1`). For further examples, see [Breaking Documents by Structure](#).

Macro Reference

Macros are commands to HTML Export within the template. Despite their casual similarity to HTML tags, they are not bound by any of the rules tags would usually

follow inside an HTML file. Macros may appear anywhere in the template file, except inside another macro.

In the documentation and examples, the pieces of a macro are always shown delimited by spaces, however semicolons may also delimit them. This option was added to accommodate certain editors. In these editors, URLs entered into dialog boxes may not have non-quoted spaces. This makes it difficult or impossible to use the `{## link}` macro in these situations.

For example:

```
{## insert element=sections.1.body}
```

may also be written

```
{##;insert;element=sections.1.body}
```

Note that template macro string parameters and options support printf style escaped characters. This means that characters such as `\x22`, `\r` and `%%` are supported. Also note that most template attribute values may be quoted. The exception is template element strings, which may not be quoted at this time.

For example:

```
{## anchor aref="next"
format="<a href=\"%url\">Next</a><br/>\r\n"}
```

Units: `{## unit}`, `{## header}`, and `{## footer}`

If a template file is going to make use of the `{## unit}` macro at all, a `{## unit}` macro must be the first macro in the template file. It delimits the beginning and end of each unit. Unit boundaries are used when determining where to break the document when breaking based on content size.

A unit consists of a header, a footer (both of which are optional), and a body (which may be empty). To ensure that the header is the first item in the template and the footer is the last item, text between the `{## unit}` tag and the `{## header}` tag will be ignored, as will text between the `{## /footer}` tag and the `{## /unit}` tag, including whitespace. The header and footer of a unit will be output in every page containing that unit, enclosing that portion of the unit's body that is able to fit in a particular page. The entire template is a unit that may contain additional units.

An overview of using units in templates with examples is provided in [Units - Breaking Documents by Content Size](#).

Syntax

```
{## unit [BREAK]}
  [{## header}
   any HTML
  {## /header}]

  any HTML

  [{## footer}
   any HTML
  {## /footer}]
{## /unit}
```

Attributes

BREAK

This optional attribute of the unit macro will force page actions in HTML Export and non-page actions in other export products. It forces a break (page break in HTML Export) before inserting the unit contents unless doing so would cause the body of the first page to be empty. One situation where this attribute would be useful would be to force a page break between each section of a document, perhaps to get one presentation slide per page.

The `{## unit}` macro and its BREAK attribute are ignored when `SCCOPT_EX_PAGESIZE` or `pagesize` (Transformation Server) is set to zero.

It is sometimes important to make sure that a break does not occur in the midst of text that is intended to be on the same page. To prevent breaks like this from occurring, enclose the text that should be kept on the same page inside a nested `{## unit}{## header}` pair. For example, to prevent a page break from occurring while a link is being created, the template author might write something like the following:

```
{## unit}{## header}
<a href="{## link element=sections.current.body}">Link</a>
{## /header}{## /unit}
```

Insert Element: `{## insert}`

This macro inserts an element of the source document into the output file at the current location.

Syntax

```
{## insert [ELEMENT=element [WIDTH=width] [HEIGHT=height]
[SUPPRESS=suppress] [TRUNCATE=truncate]] | [NUMBER=number]
[URLENCODE]}
```

Attributes

ELEMENT

This attribute describes which part of the source document should be placed in the output file at the location of the macro. For the possible values for this attribute, see [The Included Sample Templates](#).

Note the name of the element being inserted may not be enclosed in quotes.

Example:

```
{## insert element=sections.1.body}
```

WIDTH

This optional attribute defines the width in pixels of the element being inserted. It is currently only valid for the image element. If the WIDTH attribute is not present but the HEIGHT attribute is, the width of the image will be calculated automatically based on the shape of the element. If both the WIDTH and HEIGHT attributes are not present, the image's original dimensions are used. If the image's original dimensions are unknown, the defaults assume a HEIGHT and WIDTH of 200.

Example:

```
{## insert element=slides.1.image width=400}
```

HEIGHT

This optional attribute defines the height in pixels of the element being inserted. It is currently only valid for the image element. If the HEIGHT attribute is not present, but the WIDTH attribute is, the height of the image will be calculated automatically based on the shape of the element.

Example:

```
{## insert element=slides.1.image height=400}
```

SUPPRESS

This optional attribute allows certain things to be suppressed from the output. This is very useful if elements need to be inserted in contexts where HTML is not appropriate, such as passing information to Java applets, ActiveX controls or populating parts of a form.

Possible values are as follows:

- **TAGS:** All HTML tags will be suppressed from the output of the element, however the text may still contain HTML character codes like `"`; or `{`

For embedded graphics such as those found in word processing sections and spread sheets, both the URL and the `` tag will be suppressed. Because there would be no way to access the resulting converted embedded graphic, conversion of the graphic is not performed.

Example:

```
<form method="POST">
<input type="text" size="20" name="author" value="{## insert
  element=property.author suppress=tags}">
</form>
```

- **BOOKMARKS:** Turns off all bookmarks in the inserted section. Bookmarks automatically precede many inserted elements so that other template elements may link to them. `suppress=bookmarks` is provided to prevent problems with nested `<a>` tags. Note that this represents a subset of the suppression behavior provided by `suppress=tags`.
- **INVALIDXMLTAGCHARS :** Drops from the output all characters that are not allowed in XML tag names. This is designed to allow template authors to `{## insert}` custom document property names inside angle brackets ("`<`" and "`>`") to create XML tags. Most characters in Unicode and its subset character sets may be used as part of XML tag names. Illegal tag characters include "control" characters such as line feed and carriage return. Additionally, there are special rules for what characters can be the first character in a tag name. See the XML specification for a description of legal tag name characters.

Example:

```
{## repeat sections.property.others}
<{## insert element=property.others.current.name
  suppress=invalidxmltagchars}>
<{## insert element=property.others.current.body
  suppress=invalidxmltagchars}>
</{## insert element=property.others.current.name
  suppress=invalidxmltagchars}>
{/## repeat}
```

produces something similar to the following:

```
<MyProperty>PropertyValue</MyProperty>
```

TRUNCATE

When set, this attribute forces a maximum length in characters for the inserted element. This allows elements to be truncated rather than broken across pages when the page size option is in use. Truncated elements will end with the truncation identifier which is "..." (three periods). All elements that have a truncate value will be no more than the specified number of characters in length including the length of the truncation identifier. In HTML Export, elements are inserted in their entirety if no truncation size is specified. The value of this attribute must be greater than or equal to 5 characters. In other products, elements are simply specified.

An example of a situation where element truncation is useful is to limit the size of entries when building a table of contents.

The TRUNCATE attribute implies suppression of tags for the insert. It also auto applies the no source formatting option for the insert.

Note that the TRUNCATE attribute cannot be used with custom elements, because the custom element definition precludes the existence of any other attributes to `{## insert}`.

The TRUNCATE attribute has three special aspects to its behavior when grids are being inserted:

- When truncation is in effect, the truncation size refers to the number of characters of content in each cell - not the number of characters in the grid as a whole.
- While truncation normally causes all markup tags to be suppressed, when grids are in use, the table tags are retained (assuming that the output flavor supports tables).
- Users are reminded that only one grid size may be selected for each spreadsheet sheet or database inserted. The size of the grid will be based in part on the TRUNCATE value if one or both the grid dimensions are not specified and the SCCOPT_EX_PAGESIZE or pageSize option (Transformation Server) is in use. In this situation, if a grid from a single sheet is inserted in more than one place in the template, and there are differing TRUNCATE values, then the grid dimensions will be based on the largest TRUNCATE value specified.

NUMBER

This attribute allows the developer to retrieve the total instance count or the current index value of any repeatable element. This can be very useful for writing JavaScript, BasicScript, etc. Four special keywords ("count", "countb0", "value" and "valueb0") don't appear in the document tree but can be used as nodes in the following special cases:

- `count / countb0`: When appended to a repeating element and used with the NUMBER attribute, these nodes allow the developer to insert a text representation of the number of instances of the given repeatable element. `count` gives the count assuming the first index is 1 and `countb0` gives it assuming the first index is 0. For example, if a presentation has three slides, the following template fragment:

```
<p>{## insert number=slides.count}</p>  
<p>{## insert number=slides.countb0}</p>
```

will produce the following text:

```
<p>3</p>  
<p>2</p>
```

- `value / value0`: When appended to a repeating element and used with the `NUMBER` attribute these nodes allow the developer to insert a text representation of the current value of the index of the given repeatable element. `value` gives the count assuming the first index is 1 and `value0` gives it assuming the first index is 0. For example, if the current value of the index on slides is 2, the following template fragment:

```
<p>{## insert number=slides.current.value}</p>
<p>{## insert number=slides.current.value0}</p>
```

will produce the following text:

```
<p>2</p>
<p>1</p>
```

URLENCODE

This optional attribute causes the inserted element to be URL encoded. As such, it is ignored unless it is specified as part of an insert that contains a file name. The following elements may be URL encoded:

- `pragma.sourcefilename`
- `pragma.cssfile`
- `pragma.embeddedcss`
- `pragma.jsfile` (HTML Export only)

In addition, the following elements will be URL encoded when the section type is "Archive" or "AR":

- `sections.x.fullname`
- `sections.x.basename`
- `sections.x.body`
- `sections.x.title`
- `sections.x.reflink`

For all other `{## insert}`s, this attribute is ignored. As such, OEMs should note that HTML Export does not modify any URLs coming out of the input documents being converted. These URLs continue to be passed through as is. This attribute is also ignored if the URL was created using the `EX_CALLBACK_ID_CREATENEWFILE` callback. Such URLs are assumed to already be URL encoded.

A Note on Inserting Properties

Because of the special ways that properties are used in documents, property strings are inserted into the output files a little differently than other `{## insert}` macros. First, the property is always inserted as if the `SCCOPT_EX_NOSOURCEFORMATTING` or `noSourceFormatting` (Transformation Server) option were set. This prevents formatting characters such as newlines from interfering with the property strings. Second, the property is always inserted as if the template specified `suppress=tags`. This provides the template writer with maximum control over how property strings are presented.

Conditional: `{## if}`, `{## elseif}`, and `{## else}`

These macros allow areas of the template to be used or ignored based on information about an element of the source file.

Syntax

```
{## if ELEMENT=element [CONDITION=Exists|NotExists]
[VALUE=value]}
    any HTML
{## /if}
```

or

```
{## if ELEMENT=element [[CONDITION=Exists|NotExists] |
[VALUE=value]]}
    any HTML
{## else}
    any HTML
{## /if}
```

or

```
{## if ELEMENT=element [[CONDITION=Exists|NotExists] |
[VALUE=value]]}
    any HTML
{## elseif ELEMENT=element [[CONDITION=Exists|NotExists] |
[VALUE=value]]}
    any HTML
{## else}
    any HTML
{## /if}
```

Note that multiple instances of `{## elseif}` may be used after `{## if}`. In addition, `{## else}` is not required when using `{## elseif}`.

Attributes

ELEMENT

This attribute describes which part of the source file should be tested. For the possible values for this attribute, see [The Document Tree and Its Elements](#). If neither the `CONDITION` nor `VALUE` attribute exists, the element is tested for existence.

CONDITION

Defines the condition the element is tested for, possible values are `Exists` and `NotExists`.

VALUE

Defines the values the element should be tested against. The `VALUE` attribute is currently valid only for the `sections.x.type` element for testing of the type of a section of the source file. Possible values include:

- `ar`: Archive
- `bm`: Bitmap
- `ch`: Chart

- db: Database
- dr: Drawing
- em: Email
- mm: Multimedia
- pr: Presentation
- ss: Spreadsheet
- wp: Word processor document

Example 1:

```
{## if element=property.comment}
  <p><b>Comment property exists</b></p>
{## else}
  <p><i>Comment property does not exist</i></p>
{## /if}

{## if element=sections.1.type value=wp}
  <p><b>The source file is a word processor file</b></p>
{## /if}

{## if element=sections.1.type value=ss}
  <p>Spreadsheet</p>
{## elseif element=sections.1.type value=ar}
  <p>Archive</p>
{## elseif element=sections.1.type value=ch}
  <p>Chart</p>
{## else}
  <p>Not ss, ar, or ch</p>
{## /if}
```

Example 2:

```
{## if element=sections.current.type value=pr
  condition=notexists}
  <p>We can do something here for all document types
  other than presentations.</p>
{## else}
  <p>This is used only for presentations.</p>
{## /if}
```

Loop: {## repeat}

This macro allows an area of the template to be repeated, once for each occurrence of an element.

Syntax

```
{## repeat ELEMENT=element [MAXREPS=maxreps] [SORT=sort]}
  any HTML
{## /repeat}
```

Attributes

ELEMENT

This attribute describes which part of the source file should be repeated on. It must be a repeatable element. For the possible values for this attribute, see [The Document Tree and Its Elements](#).

When using HTML Export, any HTML may be defined between the `{## repeat}` macro and its closing `{## /repeat}` macro. This HTML will be repeated once for each instance for the element specified. In addition, the index variable `current` may be used in any other `{##}` macro as the element-index of the element being repeated. For instance, the following HTML in the template will produce a list of the footnotes in a document:

```
<html>
<body>
<p>Here are the footnotes</p>
{## repeat element=footnotes}
  {## insert element=footnotes.current.body}
{## /repeat}
<p>No more footnotes</p>
</body>
</html>
```

Similarly, the following HTML in the template will insert the names of all the items in an archive:

```
{## repeat element=sections}
  {## insert element=sections.current.fullname}
{## /repeat}
```

MAXREPS

This attribute limits the total number of loops the repeat statement may make to the value specified. It is useful for preventing exceptionally large documents from producing an unwieldy amount of output.

SORT

This optional attribute defines whether to sort the output or not. This attribute is ignored if the input file is not an archive file or arctype file. All sorts are done based on the character encoding of the values in the input file. The sorts are also case insensitive at this time. Valid values of the sort attribute are:

- `fullname`: Sort by `sections.current.fullname`
- `basename`: Sort by `sections.current.basename`
- `none`: No sorting is done. This is the default.

Linking with Structured Breaking: `{## link}`

This macro generates a relative URL to a piece of the document produced by HTML Export. Normally this URL would then be encapsulated by the template with HTML anchor tags to create a link. `{## link}` is particularly powerful when used within a `{## repeat}` loop.

Syntax

```
{## link ELEMENT=element [TOP]}
```

or

```
{## link TEMPLATE=template}
```

or

```
{## link ELEMENT=element TEMPLATE=template [TOP]}
```

Attributes

ELEMENT

Defines the element that is the target for the link. The URL that the {## link} macro generates will point to the first instance of this element in the output file. If this attribute is not present, the resulting URL will link to any output file that was produced with the specified template. If such a file does not exist, the specified template will be used to generate a file.

Remember that each element has one or more index values, some of which may be variables. An example of this type of index variable is the "current" in sections.current.body. Use of {## link} affects the value of those index variables, which may cause subtle side effects in the behavior of the linked template file. For a description of how {## link} affects the index of inserted elements, see [Indexes and Structure-Based Breaking](#).

TEMPLATE

The name of a template file which must exist in the same directory as the original template file. If this attribute is not present, the current template will be used. If an element was specified in the {## link}, then the template must contain a {## insert} statement using that element.

It is important to note that while the template language is normally case insensitive, the case of the template file names specified here is important. The file name specified for the template is passed as is to the operating system. On operating systems such as UNIX, if the wrong case is given for the template file name, the template file will not be found and an error will be returned.

TOP

This attribute is only meaningful if an element is specified in the {## link} command. When this attribute exists, the generated URL will not contain a bookmark, and therefore the resulting link will always jump to the top of the HTML file (HTML Export) or file containing the specified element. This is useful if the top of the template has navigation or other information that the developer would like the user to see.

{## link} Usage Scenarios

Using the first syntax shown at the beginning of this section, a URL for the element bookmark is inserted in the document. Normally this syntax is used to create intradocument links to aid navigation. An example would be creating a link to the next section of the document.

In the second syntax, a URL is created to an output file generated by the specified template. This template is run on the same source document, but may extract different parts of the document. Normally, in this syntax, the "main" template contains a link to a second HTML file. This second file is generated using the template specified by the {## link} command and contains other document elements. As an example, the "main" template could produce a file containing the body of the document and a link to the second HTML file, which contains the footnotes and endnotes.

The third and most powerful syntax also produces the URL of a file generated by the specified template. This template is then expected to contain an insertion of the specified element. Normally this syntax is used with repeatable elements. It allows the author to generate multiple output files with sequential pieces of the document. As

such it provides a way to break large documents up into smaller, more readable pieces. An example of where this syntax would be used is a template that generates a "table of contents" in one HTML file (perhaps a separate HTML frame). The entries in the table are then links to other HTML files generated by different templates.

Note that a `{## link}` statement which specifies a template does not always result in a new file being created. New files are only created if the target of the link does not exist yet. So if for example two `{## link}` statements specify the same element and template, only one HTML file is produced and the same URL will be used by both `{## link}` statements.

`{## link}` Archive File Example

The following template generates a list of links to all the extracted and converted files from the source archive file (represented by `decompressedFile` in the following example):

```
{## repeat element=sections}
  <p><a href="{## link
    element=sections.current.decompressedFile}">
    {## insert Element=sections.current.fullname}</a></p>
{## /repeat}
```

`{## link}` Presentation File Example

The following example (`template.htm`) uses the first syntax to generate a set of HTML files, one for each slide in a presentation. Each slide will include links to the previous and next slides and the first slide. Note the use of `{## if}` macros so the first and last slides do not have Previous and Next links respectively:

```
template.htm

<html>
<body>
  {## insert element=slides.current.image width=300}
  <hr />
  {## if element=slides.previous.image}
    <p><a href="{## link element=slides.previous.image}>
previous</a></p>
  {## /if}
  {## if element=slides.next.image}
    <p><a href="{## link element=
slides.next.image}>Next</a></p>
  {## /if}
</body>
</html>
```

Due to the side effects of `{## link}` using the element attribute, there can be some confusion over what values "current", "previous" and "next" have when each `{## link}` is processed. To better illustrate how this template works, consider running it on a presentation that contains three slides:

First Output File

Because no template is specified in the `{## link}` statements, `template.htm` is (re)used as the template for all `{## link}` statements. For the first slide, nothing interesting happens until `slides.next` is encountered. Because `slides.current` is 1 in this case, `slides.next` refers to `slides.2` and the `{## link}` is performed on `slides.2.image`. This `{## link}` fills in the anchor tag with the URL for the output file containing the second slide. Because no file containing `slides.2` exists, `{## link}` opens a new file.

Second Output File

For the second slide the template is rerun. `slides.current` now refers to `slides.2`, `slides.previous` refers to `slides.1` and `slides.next` refers to `slides.3`. The `{## insert}` statement will insert the second slide.

The `{## if}` statement referring to `slides.previous` succeeds. Because the file containing `slides.1` already exists, no additional file is created. The anchor tag will be filled in with the URL for the first output file.

The `{## if}` statement referring to `slides.next` also succeeds and the anchor tag will be filled in with the URL for the output file containing the third slide. Because no file containing `slides.3` exists, `{## link}` opens a new file.

Third Output File

For the third slide the template is rerun. `slides.current` now refers to `slides.3` and `slides.previous` refers to `slides.2`. `slides.next` refers to `slides.4`, which does not exist. The `{## insert}` statement will insert the third slide.

The `{## if}` statement referring to `slides.previous` succeeds. Because the file containing `slides.2` already exists, no additional file is created. The anchor tag will be filled in with the URL for the second output file.

The `{## if}` statement referring to `slides.next` fails. At this point processing is essentially complete.

Linking with Content Size Breaking: `{## anchor}`

This macro generates a relative URL to a piece of the document produced by HTML Export when doing document breaking based on content size.

Syntax

```
{## anchor AREF=type [STEP=stepval] FORMAT="anchorfmt" [ALTLINK="element"]
[ALTTEXT="text " ]}
```

Attributes

AREF

Indicates the relation of the target of the link to the current file. Allowable values for this attribute are:

- `InsertStart`: First page of the inserted element
- `InsertEnd`: Last page of the inserted element
- `Next`: Next page in the inserted element
- `Prev`: Previous page in the inserted element
- `FirstFile`: First page created for the entire document
- `LastFile`: Last page created for the entire document

STEP

This attribute is used to insert a link to "fast forward/rewind" through the output pages. This attribute may only be used if `AREF` is "next" or "prev". It is specified as a non-zero positive integer. For example, to insert a link to skip ahead 5 pages in a document, the following statement could be used:

```
{## unit aref="next" step="5"  
format="<p><a href=\"%url\">Next</a></p>"}
```

If not specified, the default value of "step" is one (1), which corresponds to the next/previous page. This attribute has no meaning when aref equals "insertstart", "insertend", "firstfile" or "lastfile".

FORMAT

This is an sprintf style format string specifying the text to output as the link. HTML Export replaces the %url format specifier with the target URL into the format string. For example:

```
{## anchor aref="next"  
format="<a href=\"%url\">Next</a><br/>\r\n"}
```

ALTLINK

An attribute used to specify the target of the anchor if it cannot be resolved based on the anchor type. For example, the final file of a breakable element has no "next" file, and thus would resolve to nothing. However, if the altlink attribute is specified, the anchor will be generated using a URL to the first file found containing the specified element.

Note that no EX_CALLBACK_ID_ALTLINK callback will be made if an EX_CALLBACK_ID_ALTLINK attribute is specified in the {## anchor} statement.

For example:

```
{## anchor aref=next format="<a href=\"%url\">Next</a>"  
altlink=headings.next.body}
```

ALTTEXT

Text to be output if the anchor cannot be resolved. If this attribute is not specified, no text will be output if the anchor target does not exist. For example:

```
{## anchor aref=next format="<a href=\"%url\">Next</a>"  
alttext="Next"}
```

Comment Put in the Output File: {## ignore}

This macro causes {##} statements in an area of the template file to be ignored by the template parser. Any text between the {## ignore} and {## /ignore} tags will be written to the output file as-is. This macro allows {##} statements in an area of the template to be commented out for debugging purposes, or to actually write out the text of another {##} macro. However, the browser will parse any HTML tags inside the ignored block and the text will be formatted accordingly. This macro can ignore all {##} macros except for an {## /ignore} macro. No escape sequence has been implemented for this purpose. As a result, {## ignore} statements cannot be nested. If they are nested, a run time template parser error will occur.

Syntax

```
{## ignore}  
  any HTML or other {##} macros  
{## /ignore}
```

To fully comment out a section of the template, surround the {## ignore} statements with HTML comments.

For example:

```
<!--{## ignore} everything between here and
the end HTML comment will be commented out.
{/## ignore}-->
```

Comment Not Put in the Output File: {## comment}

The {## comment} macro allows the template writer to include comments in the template without including them in the final output files. {## comment} provides the functionality of {## ignore}, but the text inside the {## comment} block is not rendered to the output files and is not included in page size calculations. Like {## ignore}, {## comment} macros may not be nested.

Syntax

```
{## comment}
    any HTML or other {##} macros
{/## /comment}
```

Including Other Templates: {## include}

This command allows other templates to be inserted into the current template. It works in a manner similar to the C/C++ # include directive.

Syntax

```
{## include TEMPLATE=template}
```

Attributes

TEMPLATE

This attribute gives the name of the template to insert.

Setting Options Within the Template: {## option}

This macro sets an option to a given value. All {## option} statements are executed in the order in which they are encountered. Remember when using this template macro that the {## unit} tag must be the first template macro in any template.

Options set in the template have template scope. This means that, for example, if a {## link} macro references another template, options in the referenced template are not affected by the option settings from the parent template. Similarly, when the files contained in an archive file are converted, Export recursively calls itself to perform the exports of the child documents in the archive. Each child document is converted using a copy of the parent template, and that copy does not inherit the option values from the parent template.

The strings used to specify options from inside templates correspond to the option names. See the Options documentation for more details.

Options set using {## option} in the template are not inherited by the exports performed on files within archives. Each child export receives a fresh copy of all option values as originally set with DASEToption.

Remember that setting an option in the template overrides any option value set by an application within the scope of the template.

See [HTML Export C/C++ Options](#) for a description of how to treat a hyperlink in a Word input document, using the {## option} in the template.

Syntax

```
{## option OPTION=value}
```

The supported OPTION attributes and their values are listed in a table in the "Attributes" section that follows.

Attributes

OPTION

- `graphic_type`: Allows one to set the type of graphics produced. It may have the following values: gif, jpeg, bmp, png, none, fi_gif, fi_jpegfif, fi_bmp, fi_png, fi_none.

Note:

Some of the Outside In Viewer Technology's import filters can be optimized to ignore certain types of graphics. To take advantage of this optimization, the option must be set before EXOpenExport is called. Setting this option via the template will happen after EXOpenExport is called, and will therefore not invoke this optimization. The only way to get the benefits of this optimization is to use DASEToption for the SCCOPT_GRAPHIC_TYPE set to FI_NONE. This is described in [SCCOPT_GRAPHIC_TYPE](#).

- `html_graphictype`: This is a deprecated version of the `graphic_type` template option. Note that it only supports values that start with "fi_": fi_gif, fi_jpegfif, fi_bmp, fi_png, fi_none.
- `gif_interlaced`: Allows one to set the GIF interlacing. The value can be one of the following: 0, 1, true or false.
- `jpeg_quality`: Allows one to set the quality of the JPEG images being created. The quality can be from 1 to 100.
- `graphic_sizemethod`: Allows one to set the type of graphic smoothing performed when graphics are resized. The value can be: sccgraphic_quicksizing, sccgraphic_smoothsizing, sccgraphic_grayscalesizing. For more information, see [SCCOPT_GRAPHIC_SIZEMETHOD](#).
- `graphic_outputdpi`: Specifies the dots-per-inch, or dpi of graphics created for the output. Can be from 0 to 2400. A value of 0 for the dpi means that the dpi of the original graphic found in, or referenced by the input document is used.
- `graphic_sizelimit`: Specifies the total number of pixels in the output's graphics. Can be any value from 1 to 4,294,967,295. A value of 0 means that there is no size limit. See [SCCOPT_GRAPHIC_SIZELIMIT](#) for more details.
- `graphic_widthlimit`: Specifies the width, in pixels, of the output's graphics. Can be any value from 1 to 4,294,967,295. A value of 0 means that there is no width limit. See [SCCOPT_GRAPHIC_WIDTHLIMIT](#) for more details.
- `graphic_heightlimit`: Specifies the height, in pixels, of the output's graphics. Can be any value from 1 to 4,294,967,295. A value of 0 means that there is no height limit. See [SCCOPT_GRAPHIC_HEIGHTLIMIT](#) for more details.

This only sets the upper limit for the height of an image. Images with smaller heights are not increased in size to match the height limit.

- **fontflags:** Allows the template to suppress various font attributes, either singly, in combination, all or none. The single flag suppression values are: `suppress_size`, `suppress_color`, `suppress_face`. The combination suppression values are: `suppress_sizecolor`, `suppress_sizeface`, `suppress_colorface`. The suppress all flags value is `suppress_all`, and the suppress no flags value is `suppress_none`. See [SCCOPT_EX_FONTFLAGS](#) for more details.
- **gridrows:** Specifies the number of rows to a grid. Only applicable to spreadsheet and database files used for input. Must be a number zero or greater. See [SCCOPT_EX_GRIDROWS](#) for more details.
- **gridcols:** Specifies the number of columns to a grid. Only applicable to spreadsheets and databases used as an input file. Must be a number zero or greater. See [SCCOPT_EX_GRIDCOLS](#) for more details.
- **gridadvance:** Specifies how HTML Export outputs grids using input from a spreadsheet or database input file. A value of "down" causes HTML Export to output the next grid by traversing down a spreadsheet's columns. A value of "across" causes the next grid to be output by traversing across the rows. See [SCCOPT_EX_GRIDADVANCE](#) for more details.
- **gridwrap:** Specifies how HTML Export reacts when reaching the edge of a spreadsheet or database. This is used in conjunction with `gridadvance`. When the traversal method specified by `gridadvance` reaches an edge, and there is more cells to be traversed, then if this option is "true," HTML Export scans back to the beginning of the next set of grids to output. If this option is "false," then no more grids will be output. The value can be: 0, 1, false or true. See [SCCOPT_EX_GRIDWRAP](#) for more details.
- **EX_LINKTARGET:** Support for this option is limited to Microsoft Word documents.

Some input documents contain links. Template authors may have a preference for how the browser should select which frame or window to open those source document links in. This option allows the template author to do so by specifying a value to use for the target attribute of the links HTML Export generates in these cases. This single target value will be applied to all such links encountered in the source document. It does not affect the links generated by HTML Export for navigation generated because of template macros.

If this option is not set, then no target attribute will be included in links from the source document.

The value of the target attribute is expected to be able to be inserted by HTML Export directly into the output of the conversion. Under some circumstances, however, HTML Export may need to perform character mapping from the template to the output character set:

- Templates written in a SBCS for conversions to DBCS will pad the text to form WORD sized characters, but will not perform any character mapping. In the unlikely event that this poses a problem, users should write their templates in UTF-8 or Unicode.
- Templates written in Unicode for conversions will do character mapping to the appropriate output character set.

For example, consider a document that contains a link to www.outsideinsdk.com. The template author wishes to change the browser's default behavior from opening the link in the current window to opening the link in a new window. Therefore, the template writer sets this option to `_blank` with the following line in the template:

```
{## option EX_LINKTARGET=_blank}
```

HTML Export will then generate the following link to the Oracle web page when the document is converted (HTML related to text formatting has been removed for clarity):

```
<a href="http://www.outsideinsdk.com/" target="_blank">www.outsideinsdk.com</a>
```

The following are valid values for the `target=` attribute in HTML:

- `_blank`: The user agent should load the designated document in a new, unnamed window.
- `_self`: The user agent should load the document in the same frame as the element that refers to this target.
- `_parent`: The user agent should load the document into the immediate FRAMESET parent of the current frame. This value is equivalent to `_self` if the current frame has no parent.
- `_top`: The user agent should load the document into the full, original window (thus canceling all other frames). This value is equivalent to `_self` if the current frame has no parent.

The default is for this option not to be set. In that case, no `target=` attribute will be generated for links from the source document.

- `ex_linktargetoverride`: Link target attribute values may be specified in both the source document and in the template via the `EX_LINKTARGET` template-only option. This option determines how to resolve such conflicts.

The option has two settings (neither is case-sensitive):

- `Fallback`: The value specified in the `EX_LINKTARGET` option is a fallback to use when the source document does not specify a link target attribute value. This is the default setting for this option if it is not set.
- `Override`: The value specified in the `EX_LINKTARGET` option will always be used, overriding any link target attribute value(s) specified by the source document.

Sample usage:

```
{## option EX_LINKTARGET="_self"}{## option EX_LINKTARGETOVERRIDE="Override"}
```

This option is ignored if the `EX_LINKTARGET` option has not been set. The default for this option is to not be set. In that case, the value specified by the `EX_LINKTARGET` option is used as a fallback.

- `ex_toc`: Output the Word document's table of contents. This can have the value of: 0, 1, false or true. This only applies to input files that are Word documents, and only if they contain a table of contents.

Copying Files: {## copy} (HTML Export Only)

The {## copy} macro is used to copy extra, static files into the output directory along with the output from the converted document. For example, if a template author has added a company logo that was not in the original input document, {## copy} can be used to make it a part of the converted output document. Other examples include graphics used to mimic "buttons" for navigation, outside CSS files, or a piece of Java code to be run.

Syntax

```
{## copy FILE=file}
```

Attributes

FILE

This is the name of the file to be copied. If a relative path name is specified as part of the file, then it must be relative to the directory containing the root template file.

For example:

```
{## copy FILE=uparrow.gif}
```

The {## copy} macro may occur anywhere inside a template. If the {## copy} is inside a {## if}, then the {## copy} will only be executed if the condition is TRUE. In {## repeat} loops, the {## copy} will only be performed if the loop is executed one or more times. In addition, if the {## repeat} loops more than once, HTML Export detects this and the {## copy} is executed only once.

As its name suggests, the {## copy} macro is a straight file copy. Therefore, no conversions are performed as part of the copy. For example, graphics formats are not changed and graphics are not resized. Template authors should also remember to use {## graphic} when graphics and other files are copied so that space will be created for the external graphic in the text buffer size calculations.

Because the only action HTML Export takes is to copy the requested file, it is up to the template author to make use of the copied file at another point in the template. For example, a graphic file may be copied and then the template can use an tag which references the copied graphic. The following snippet of template code would do this:

```
{## copy FILE=Picture.JPG}
{## graphic PATH=Picture.JPG}

```

The OEM should also know that if the file copy fails, HTML Export will continue and no error will be reported back to the OEM.

Deprecated Template Macros (HTML Export Only)

Previous releases of HTML Export used different macro syntax where template macros were expected to start with {Inso} rather than {##}. In addition some words that had been abbreviated must now be spelled out ("insert" instead of "ins"). The old syntax will continue to be supported for the foreseeable future. However, it has been deprecated. The old Inso macros and their new equivalents are as follows:

- {insoins} is now {## insert}

- `{insoif} ... {/insoif}` is now `## if ... ## /if`
- `{insoelseif} ... {/insoelseif}` is now `## elseif ... ## /elseif`
- `{insoelse} ... {/insoelse}` is now `## else ... ## /else`
- `{insoignore} ... {/insoignore}` is now `## ignore ... ## /ignore`
- `{insolink}` is now `## link`
- `{insorep} ... {/insorep}` is now `## repeat ... ## /repeat`

It should be noted that templates may not mix the old style of Inso macro in with the new `##` style in the same template.

It should also be noted that no new or future features that export will include support the old syntax. Thus for example, the old syntax has not been extended to include support for the new `## unit` macros.

Breaking Documents by Structure

One of the most powerful features of the template architecture is the ability to break long word processor documents up into logical pieces and create powerful navigation aids to access them.

To understand how this is done, the developer must first understand the document tree as it relates to word processor documents. The somewhat complex graphic that follows attempts to show how the elements in the tree relate to a real-world document.

- `body.contents.preface`: would produce "The History of Flight" and the text below it, up to but not including "Introduction."
- `headings.2.headings.1.headings.3.title`: would produce "McDonnell-Douglas."
- `headings.2.headings.1.headings.3.contents`: would produce the text below "McDonnell-Douglas" but above "Military."

Breaking documents requires that HTML Export understand the logical divisions in the structure of a document. Currently the only formats that can give HTML Export this information in an unambiguous manner are Microsoft Word 95 and higher and WordPerfect 6.0 and higher. In these formats, the breaking information is available if the author placed Table of Contents information in the document. Refer to the appropriate software manual for information on the necessary procedure for including this information. That is not to say that the document must have a TOC, only that the information to build one must be present.

It should be noted that some word processing formats, including Microsoft Word 2002 (XP), allow users to specify TOC entries in multiple ways. HTML Export only supports two of these methods if the TOC is specified through:

- Applied heading styles: Yes
- Custom styles with outline levels: Yes
- Outline level applied as a paragraph attribute: No
- TOC entries: No

Additionally, if a heading style is applied to text inside a table in the original document, HTML Export will not break on that heading. This is because HTML Export will not break within tables.

The sample templates that ship with the HTML Export SDK use document breaking extensively and are probably the best way to understand the uses of the structure-based breaking feature.

Indexes and Structure-Based Breaking

All repeatable nodes have an associated index variable that at any given time in the export process has a current value. For elements that contain repeatable nodes as part of their path, the instance of the repeatable element must be specified by using a number or one of several index variable keywords. The possible values for this index variable (referred to as *x* in [Element Definitions](#)) are as follows:

- A whole number (integer). HTML Export indexes begin counting with 1 (not 0).
- `current`
- `next`
- `previous`
- `first`
- `last`

For numeric values, the number is simply inserted as another node in the path. For example, `slides.1.image` references the first slide in a presentation and `footnotes.2.body` references the second footnote in a document.

Elements that cannot be guaranteed to be within the document to which the template is applied should not be explicitly referenced. For example, referencing sections. 4.body may result in unexpected behavior in documents that have less than 4 sections. Requesting a non-existent element won't cause an error in HTML Export; the insertion will just be ignored. However, if other HTML surrounding the insertion depends on the results of the insert, the output may be invalid HTML.

The current, next, previous, first and last keywords are fairly self-explanatory. For example, slides.current.image references the current slide and slides.next.image refers to the next slide. When the template is processed, the current, next, previous, first and last variables are replaced with the appropriate index value.

next and previous do not change the value of the index, as was the case in versions of HTML Export prior to the 1.2 release. As a result, the only places where the index is changed are inside of a `{## repeat}` loop and as the result of a `{## link}` statement. For more information, see [Loop: {## repeat}](#), [Linking with Structured Breaking: {## link}](#), and [Breaking Documents by Structure](#).

```
{## repeat...}
```

The initial value of the index variable for any given repeatable element typically is 1. For `{## repeat}` loops, the index is incremented with each iteration. Termination of a `{## repeat}` loop resets the counter to its initial value. Actually, it is more accurate to say that the scope of the index is the repeat loop.

The following template fragment uses current in a repeat loop, which outputs all the footnotes in the source file:

```
{## repeat element=footnotes}
{## insert element=footnotes.current.body}
{## /repeat}
```

When a template containing a repeat statement is the target of a `{## link}` statement that specifies the element to be used as the repeat element, the initial value of the index will be determined by the `{## link}` processing.

```
{## link...}
```

The `{## link}` statement does not affect the index variable in the context of the current template. The `{## link}` statement can only affect index variables when both an element and a template are specified. In this case only the index variables in the target for the specified element are affected.

If the element specified in the `{## link}` contains a next or previous keyword, the value of current in the target file will be affected. The initial value of current in the target will be the value of (current in the source)+1 for next. Similarly, previous has the effect of decrementing the value of current.

The following example uses a single template file and the `{## link}` macro to create a set of HTML files, one for each slide in a presentation. The `{## link}` does the dual job of driving the generation of the HTML files and providing a "next" link for navigation. Notice the use of the next keyword in the `{## if}` macro that checks to see if there is a next slide:

```
{## unit}
<html>
<body>
<!-- insert the current slide -->
{## insert element=slides.current.image width=300}
<hr />
<!-- Is there a next slide? -->
```

```
{## if element=slides.next.image}
  <!-- If yes, generate a URL to an HTML file containing
        the next slide. The HTML file is generated using
        the current template (because there is no template
        attribute). While generating the new HTML file, the
        value of the index on slides will be its current
        value plus 1 once control returns to this template,
        the value of the index on slides is unchanged. -->
  <p><a href="{## link element=
slides.next.image}">Next</a></p>
{## else}
  <!-- If no, create a link to the HTML containing the
        first slide. -->
  <p><a href="{## link element=
slides.1.image}">First</a></p>
{## /if}
</body>
</html>
{## /unit}
```

Units - Breaking Documents by Content Size

HTML Export has a system for breaking up documents. In addition to being able to break documents according to their structure, template writers can now break documents based on the amount of content to be placed in each output file or "page." Documents can even be broken based on both their structure and content size.

To break documents by content size, two things must be done. First, the `SCCOPT_EX_PAGESIZE` (pageSize with Transformation Server) option must be set (see the Options documentation for details). The second thing that must be done is that the template used must be equipped with the `{## unit}` construct.

The basic idea behind the unit template construct is to tell Export what things should be repeated on every "page" and what pieces should only be shown once. In other words, the unit template construct provides a mechanism for grouping template text and document elements. Unit boundaries are used when determining where to break the document when spanning pages.

Here are some examples of the kinds of things the template author might want to appear on every page:

- The `<meta>` tag inserting the output document character set.
- A company copyright message.
- Navigational elements to link the previous/next pages together.

Typical examples of things that wouldn't go on every page would be:

- The actual content of the document.
- Structural navigational elements like the links for a table of contents.

A unit consists of a header, a footer (both of which are optional), and a body. Items that are to be repeated at the beginning or end of every unit should be placed in the header or footer respectively.

A unit is delimited by the `{## unit}` template macro. Similarly, the `{## header}` and `{## footer}` template macros delimit the header and footer respectively. The body is everything that is left between the header and the footer. The `{## unit}` macro must be

the first macro in the template. The body frequently contains nested units. The body may be empty.

To ensure that the header is the first item in the template and the footer is the last item, text between the `{## unit}` tag and the `{## header}` tag will be ignored, as will text between the `{## /footer}` tag and the `{## /unit}` tag, including whitespace. The header and footer of a unit will be output in every page containing that unit, enclosing that portion of the unit's body that is able to fit in a particular page. The entire template is a unit that may contain additional units.

A Sample Size Breaking Template

By way of example, let's take another look at the very simple template from [What Is a Template?](#) To make things more interesting, let's insert the character set into the template with a `<meta>` tag. Let's also insert some better navigation to improve movement between the pages. The modified version of the template is as follows:

```
{## unit}{## header}
<html><head>
<meta HTTP-EQUIV="Content-Type" CONTENT="text/html;
charset={## insert element=pragma.charset}" /></head>
<body>
{## anchor aref="prev" format="<p><a href=\"%url\">Prev</a></p>"}
{## /header}
<p>Here is the document you requested.
{## insert element=property.title} by
{## insert element=property.author}</p>

<p>Below is the document itself</p>
{## insert element=body}
{## footer}
{## anchor aref="next" format="<p><a href=\"%url\">Next</a></p>"}
</body>
</html>
{## /footer}{## /unit}
```

A very small value (about 20 characters) is used for the page size option. The resulting HTML might look like this (HTML that is the result of a macro is in bold):

file1.htm

```
<html><head>
<meta HTTP-EQUIV="Content-Type" CONTENT="text/html; charset=
us-ASCII"/></head>
<body>
<p>Here is the document you requested.</p>
<p>A Poem by Phil Boutros</p>
<p><a href="file2.htm">Next</a></p>
</body>
</html>
```

file2.htm

```
<html><head>
<meta HTTP-EQUIV="Content-Type" CONTENT="text/html; charset=us-ASCII" /></head>
<body>
<p><a href="file1.htm">Next</a></p>
<p>Below is the document itself</p>
<p>Roses are red</p>
<p>Violets are blue</p>
```

```
<p><a href="file3.htm">Prev</a></p>
</body>
</html>
```

file3.htm

```
<html><head>
<meta HTTP-EQUIV="Content-Type" CONTENT="text/html; charset=us-ASCII" /></head>
<body>
<p><a href="file2.htm">Prev</a></p>
<p>I'm a programmer</p>
<p>and so are you</p>
</body>
</html>
```

There are several things to note:

- The page size option value does not apply to the text from the template, only the text inserted from the source document. Each page contains roughly 20 characters of visible input document text.
- The `{## insert}` of the character set is part of the `{## header}` and therefore is inserted into all the output pages.
- Text from the body of the unit is inserted sequentially. Thus "as is" template text such as the line "`<p>Below is the document itself</p>`" is only inserted once.
- The `{## anchor}` tags only insert links to the previous/next page if there actually is a previous/next page. Thus the first page does not have a link to the non-existent previous page.
- Finally, the output of the document is split according to the page breaking rules.

Templates Without `{## unit}` Macros

The `{## unit}` macro is only required in templates that are designed to break pages based on size using the `SCCOPT_EX_PAGESIZEpageSize` option. An example of a template that would not perform any size-based breaking is one that defines an HTML `<frame>`, but does not include any document content. Another example where size-based breaking might not be desired is a table of contents page, even though a table of contents page does contain document content.

A template that does not conform to the `{## unit}` format is not a size-based breaking template. Support for this type of template will continue for the indefinite future. The template will be considered to not be a size-based breaking template if the first macro tag encountered is something other than `{## unit}`. This means that there cannot be any `{## unit}`, `{## header}` or `{## footer}` macros later in the template. The value of the `SCCOPT_EX_PAGESIZEpageSize` option will be ignored for this type of template.

Indexes and Size-Based Breaking

All repeatable nodes have an associated index variable. For information about using index variable keywords such as "Next" and "Last," see [Indexes and Structure-Based Breaking](#). In addition to those index variable keywords, repeatable grid elements have four additional keywords. They are:

- up
- down

- left
- right

These keywords may only appear immediately after the grids node in the document tree. For example grids.up.body is legal, but sections.left.grids.1.body is not. Use of these keywords is otherwise self-explanatory.

Note too that individual grids are only addressable relative to each other. In other words, while it is possible to specify the "up" grid, it is not possible to arbitrarily specify a grid directly (for example., "5, 7").

Using Grids to Navigate Spreadsheet and Database Files

In order to support spreadsheets (and database files, though they are not as common), a new template-based navigation concept known as a "grid" has been introduced. Grids offer a way to consistently navigate a spreadsheet or database in an intuitive fashion.

Grids can be used to present the output of large spreadsheets in smaller pieces, so that less scrolling is necessary. It can also be used to help prevent the HTML versions of large spreadsheets from overwhelming browsers, potentially causing them to lock up. Grids can also be used to halt processing of large spreadsheets before they waste too much CPU time.

To use grids, the template author should use the new grid template element (see [Element Definitions](#)). Grids may only be used in templates that have been enabled with the {## unit} template macro. It is also important to set the grid-related options. See the Options documentation for details).

The grid support has some important limitations:

1. The output file format and flavor are expected to supports tables, although this is not required.
2. Grids are only used when converting spreadsheets and database input files. Grids are not available for word processing files at this time.
3. Due to size constraints, grid support works best if the contents of the cells in the input file do not make use of a lot of formatting (bold, special fonts, text color, etc.).

To further explain the grid system, consider a multi-sheet spreadsheet workbook as an example. Each sheet in the spreadsheet workbook is broken into a collection of grids. Each grid has a fixed maximum size and is a rectangular portion of the spreadsheet. The size of the grid is specified as a number of spreadsheet cells. For example, consider the following 7x10 spreadsheet:

Figure 3-3 7x10 Spreadsheet

A1	B1	C1	D1	E1	F1	G1
A2	B2	C2	D2	E2	F2	G2
A3	B3	C3	D3	E3	F3	G3
A4	B4	C4	D4	E4	F4	G4
A5	B5	C5	D5	E5	F5	G5
A6	B6	C6	D6	E6	F6	G6
A7	B7	C7	D7	E7	F7	G7
A8	B8	C8	D8	E8	F8	G8
A9	B9	C9	D9	E9	F9	G9
A10	B10	C10	D10	E10	F10	G10

If the OEM wanted to break it up into 3x4 grids, 9 grids would be produced as shown in the following diagrams:

Figure 3-4 3x4 Grids

A1	B1	C1
A2	B2	C2
A3	B3	C3
A4	B4	C4

D1	E1	F1
D2	E2	F2
D3	E3	F3
D4	E4	F4

G1
G2
G3
G4

A5	B5	C5
A6	B6	C6
A7	B7	C7
A8	B8	C8

D5	E5	F5
D6	E6	F6
D7	E7	F7
D8	E8	F8

G5
G6
G7
G8

A9	B9	C9
A10	B10	C10

D9	E9	F9
D10	E10	F10

G9
G10

Normally, all grids have the same number of cells. The exception is that grids at the right or bottom edge of the spreadsheet may be smaller than the normal size. Grids will never be larger than the requested size. For this reason, grids can easily be navigated by using "up", "down", "left" or "right". One thing that grids cannot do is address individual cells in a spreadsheet (except, of course, in the degenerate case of a grid whose size is 1 x 1).

HTML Export does not force deck/page breaks between each grid. Therefore, if the template writer wants to limit each deck/page to only one grid, they should force the break in the template.

Grid Support When Tables Are Not Available

Not all output flavors supported by HTML Export support the creation of tables. If the output flavor does not support tables, HTML Export will still support grids. However, HTML Export's normal non-table output will be what is presented in grid form. For example, if "[A1]" represents the contents of cell A1, then we would export the following for a grid of size (2x2):

If grids.1.body is:

[A1]

[A2]

[B1]

[B2]

then grids.right.body is:

[C1]

[C2]

[D1]

[D2]

and grids.down.body is:

[A3]

[A4]

[B3]

[B4]

Choosing a Template

Through the use of templates, HTML Export users have infinite flexibility in the way they can present converted documents. Users typically use one of the following four strategies to select a template:

1. The simplest method is to use the internal template, which is built into HTML Export. This is the template used when the `SCCOPT_EX_TEMPLATE` (using Transformation Server, template) option is not set. This template produces a very basic, rudimentary presentation of the input document. The template is an external approximation of this internal document.
2. There are also sample templates shipped with HTML Export. These templates are designed to meet different needs for HTML Export users (polished navigation, simple HTML for document indexing engines, etc.).
3. With a bit more effort, the user can modify one of the sample templates shipped with HTML Export. Simple changes, such as adding graphics or static text, should be easily accomplished by someone with a willingness to experiment with these templates.
4. Advanced users may choose to write a template of their own design, customized specifically to their needs. Such templates can incorporate elements from a wide range of Web standards, such as Java. Needless to say, users who go this route should have strong technical skills at the outset. They should begin the process of

creating templates by reading through this chapter in its entirety and looking at the template tutorial.

Unicode Templates

For non-Unicode templates, the content of the template is copied byte for byte to the output files as needed. Of particular note is the fact that no character mapping takes place on the text in the template file. However, this can create problems when the source input document overrides the requested `SCCOPT_EX_OUTPUTCHARACTERSET` (using Transformation Server, `outputCharacterSet`) option setting. To solve this problem, users may use templates written in Unicode. In order for HTML Export to know that a template is encoded in Unicode, the template file must begin with the Unicode Byte Order Mark (BOM). All files beginning with the BOM are assumed to be encoded in Unicode. HTML Export automatically converts Unicode templates to the output character set as needed.

Template Tutorials

This chapter provides tutorials for using the HTML Export templates.

Before you begin this tutorial, it is recommended that you read and familiarize yourself with [Templates](#).

When you install this product, a set of tutorial templates in HTML format are installed in `templates\html\tutorial` (HTML Export) or `template\export\tutorial` directory (Transformation Server). These templates include in-depth commentary explaining how they work. Aspiring template authors should examine the comments within these templates to gain a fuller understanding of how to implement the template language.

This chapter includes the following sections:

- [Template Comments](#)
- [Tutorial 1: simple](#)
- [Tutorial 2: toc1](#)
- [Tutorial 3: toc2](#)
- [Tutorial 4: unit](#)
- [Tutorial 5: misc](#)
- [Tutorial 6: grids1](#)
- [Tutorial 7: grids2](#)
- [Tutorial 8: internal](#)

Template Comments

The template comments are contained within `{## comment}` macro statements, which are themselves contained within standard HTML comment tags. The `{## comment}` macro is used in the tutorial templates to prevent the software from writing the template comments to the output file when these templates are used. The HTML comment tags are included so that all comments will be highlighted when the template is open in a syntax-coloring editor. The HTML comment tags are also useful for masking the macros from HTML editors such as Microsoft FrontPage. A side effect of adding the HTML comment tags outside of the `{## comment}` macros is that any output generated using these templates will contain empty comment tags.

The following is an example of one of the comments in the templates:

```
<!--{## comment}
To tell the browser what character set the HTML file is
using, add a <meta> tag with the "content" attribute and
use the {## insert} macro to insert the pragma.charset
```

```
element. Export will insert the name of the character set
specified by the SCCOPT_EX_OUTPUTCHARACTERSET
(Transformation Server: outputCharacterSet) option.
{## /comment}-->
```

The macro statements in the tutorial templates are formatted for readability. Because the product does not ignore template whitespace, output generated from these templates contains whitespace wherever there were macros in the templates. When using {## repeat} loops, the amount of whitespace added to the output can be substantial. Browsers ignore this whitespace, so from a viewing standpoint, it should not be an issue. However, if you are concerned with file size or readability of the output HTML, you should format the macros to minimize the amount of whitespace, which includes both spaces and carriage returns.

The following sections offer an overview of these tutorial templates. The order in which they are discussed is a recommended sequence for examining the templates and learning about the template language and its implementation.

The actual template file is a .htm file and it is generally named based on the directory in which it is found (i.e., the simple template is the file simple.htm in the \tutorial \simple directory). However, if a template references other files within the same directory, the primary template file for that directory is always called main.htm (for examples, see [Tutorial 3: toc2](#)).

Tutorial 1: simple

The simple template, as its name implies, produces a simple, single-page rendition of the source document without a table of contents.

This template is an introduction to the following techniques:

- The use of templates in general
- Simple inserts of document pieces
- The character set selection mechanism
- Use of CSS files
- Using the {## repeat} macro
- Setting the title of the HTML output file based on the input file's content

Tutorial 2: toc1

Files generated with the toc1 template are similar to those produced with the simple template. However, the toc1 template also creates a simple table of contents (TOC) that displays hyperlink headers up to two levels deep at the start of the file. Clicking on a header moves the browser to the corresponding section.

This template is an introduction to the following techniques:

- Generating a simple TOC
- Using {## link} to create internal links
- Conditional statements based on input file type
- A more extensive introduction to elements in the Document Tree

- Integration of macros with HTML

Tutorial 3: toc2

This template creates a TOC in a separate frame to the left of the body text of the document. As in the output generated when using the toc1 template, the TOC is two levels deep. As is the case with the toc1 template, the headers shown in the TOC frame are hyperlinks to the sections they reference. However, when these hyperlinks are activated, the browser displays the relevant section of the document in the frame to the right of the TOC frame.

The other thing to note about this template is that it is the first in the tutorial that references other templates. The primary template file, main.htm, uses `{## link}` statements to reference the other template files in the toc2 directory. The process of evaluating the `{## link}` statements generates the remaining output files for the document.

For the purposes of this tutorial, start by reading the comments in the main.htm file and then read the comments in the referenced templates when they are discussed within main.htm.

This template is an introduction to the following techniques:

- Using the `{## option}` macro
- `{## link}` statements involving elements, templates, or both elements and templates
- Archive files processed using this template output such that the archived file names appear as links in the TOC frame (left) that point to that file's content, which appears in the body frame (right)

Tutorial 4: unit

The unit template is capable of breaking a document into multiple output files based on size. The size of the output files is determined by the value in the `SCCOPT_EX_PAGESIZE` (Transformation Server: `pageSize`) option.

This template is an introduction to the following techniques:

- Using the `{## unit}`, `{## header}`, and `{## footer}` macros
- Using `{## anchor}` for navigation
- Using the `truncate` attribute of the `{## insert}` macro
- Archive files processed using this template output such that the archived file names appear as links in the TOC frame (left) that point to that file's content, which appears in the body frame (right)

Tutorial 5: misc

This tutorial template covers a variety of template features not covered in the preceding tutorials. It is an introduction to the following techniques:

- JavaScript tab implementation
- Use of the `step` attribute to provide "fast-forward/rewind" capability

- Use of the `{## copy}` macro to copy files into the output directory (in this case, a .gif image) (Embedded and standalone versions only)
- Processing the input document by iterating through the Document Tree, providing a unique look into how the Document Tree handles the different parts of a document
- Using the `{## graphic}` macro
- Using the `{## include}` macro

Transformation Server users should note that this template uses the `{## copy}` macro. This macro is not recognized by Transformation Server and is ignored when encountered in a template.

Tutorial 6: grids1

The grids1 directory contains a template that demonstrates one method for breaking spreadsheet or database files based on size.

The grids1.htm template creates multiple output files that maintain the spatial relationships of the original file. In other words, depending on how many rows and columns make up a grid (set by the `SCCOPT_EX_GRIDROWS` (Transformation Server: gridRows) and `SCCOPT_EX_GRIDCOLS` (Transformation Server: gridCols) options, or in the template itself using `{## option gridrows=value}` or `{## option gridcols=value}` statements), the template will create multiple files that can be navigated using links in an "up/down/left/right" navigation table. For example, in a spreadsheet that is 10 columns by 10 rows with a grid defined as 5 columns by 5 rows, the main section of the output document will have links to view the grids to the right (the next 5 columns) and down (the next 5 rows). The "up" and "left" navigation links will be inactive in the main section.

Tutorial 7: grids2

The grids2 directory contains another template that demonstrates an alternate method for breaking spreadsheet or database files based on size to the one used by the grids1 template.

The grids2.htm template creates multiple output files, but instead of maintaining the spatial relationships of the original file, it simply adds "next" or "previous" links, where applicable, above or below the currently displayed section of the document. Whether the "next" and "previous" links traverse from left to right or up and down through the grid is determined by the setting in the `SCCOPT_EX_GRIDADVANCE` (Transformation Server: gridAdvance) option.

Tutorial 8: internal

The internal template produces output that is essentially identical to the output created when no template is specified during an export.

Part II

Using the C/C++ API

This section provides details about using the SDK with the C/C++ API.

Part II contains the following chapters:

- [Windows Implementation Details](#)
- [UNIX Implementation Details](#)
- [Data Access Common Functions](#)
- [Export Functions](#)
- [Redirected IO](#)
- [Callbacks](#)
- [Sample Applications](#)
- [HTML Export C/C++ Options](#)

Windows Implementation Details

This chapter describes the Windows implementation of the HTML Export SDK. The Windows implementation of this software is delivered as a set of DLLs.

For a list of the currently supported platforms, see:

<http://www.oracle.com/technetwork/indexes/documentation/index.html#middleware>

Click on Outside In Technology, then click the Certification Information PDF.

This chapter includes the following sections:

- [Installation](#)
- [Libraries and Structure](#)
- [The Basics](#)
- [Default Font Aliases](#)
- [Changing Resources](#)

Installation

To install the demo version of the SDK, copy the contents of the ZIP archive (available on the web site) to a local directory of your choice.

This product requires the Visual C++ libraries included in the Visual C++ Redistributable Package available from Microsoft. There is a version of this package for the appropriate platform (x86 or x64) version of Windows. This can be downloaded from www.microsoft.com, by searching on the site for the following package:

- `vcredist_x86.exe`, or
- `vcredist_x64.exe`

The required download version is the "Visual C++ Redistributable Packages for Visual Studio 2013."

Oracle Outside In requires the `msvcr120.dll` redistributable module.

The installation directory should contain the following directory structure.

Directory	Description
<code>\redist</code>	Contains a working copy of the Windows version of the technology.

Directory	Description
\sdk\common	Contains the C include files needed to build or rebuild the technology.
\sdk\demo	Contains the compiled executables of the sample applications.
\sdk\lib	Contains the library (.lib) files needed for the products.
\sdk\resource	Contains localization resource files.
\sdk\samplecode	Contains a subdirectory holding the source code for a sample application.
\sdk\samplefiles	Contains sample input files authored in a variety of popular graphics, word processor, compression, spreadsheet and presentation applications.

NSF Support

Notes Storage Format (NSF) files are produced by the Lotus Notes Client or the Lotus Domino server. The NSF filter is the only Outside In filter that requires the native application to be present to filter the input documents. Due to integration with an outside application, NSF support will not work with redirected I/O, when an NSF file is embedded in another file, or with IOTYPE_UNICODEPATH. Either Lotus Notes version 8 or Lotus Domino version 8 must be installed on the same machine as OIT. A 32-bit version of the Lotus software must be used if you are using a 32-bit version of OIT. A 64-bit version of the Lotus software must be used if you are using a 64-bit version of OIT. On Windows, SCCOPT_LOTUSNOTESDIRECTORY should be set to the directory containing the nnotes.dll. NSF support is only available on the Win32, Win x86-64, Linux x86-32, and Solaris Sparc 32 platforms.

Libraries and Structure

The following is an overview of the files in the main installation directory for all five Outside In export products.

API DLLs

These libraries implement the API. They should be linked with the developer's application. Files with a .lib extension are included in the SDK.

Library	Description	HTML Export	Image Export	PDF Export	Search Export	XML Export	Web View Export
sccda.dll	Data Access module	X	X	X	X	X	X
sccex.dll	Export module	X	X	X	X	X	X
sccfi.dll	File Identification module (identifies files based on their contents).	X	X	X	X	X	X

The File ID Specification may not be used directly by any application or workflow without it being separately licensed expressly for that purpose.

Support DLLs

The following libraries are used for support.

Library	Description	HTML Export	Image Export	PDF Export	Search Export	XML Export	Web View Export
ccflex.dll	A data model adapter that converts from stream model utilized by Oracle Outside In filters to the FlexionDoc Tree model used as a basis by XML Export.					X	
libexpatw.dll	A third-part XML parser					X	
ocemul.dll	Output component emulation module	X	X	X	X	X	X
oswin*.dll	Interface to the native GDI implementation oswin32.dll is the 32-bit version, oswin64.dll is the 64-bit version	X	X	X	X	X	
sccanno.dll	The annotation module	X	X				X
sccca.dll	Content Access module (provides organized chunker data for the developer)	X	X	X			X
sccch.dll	Chunker (provides caching of and access to filter data for the export engines)	X	X	X	X	X	X
sccdu.dll	Display Utilities module (includes text formatting)	X	X	X	X	X	X
sccexind.dll	The core engine for all Search Export formats: SearchText, SearchHTML, SearchML and PageML			X	X		
sccfmt.dll	Formatting module (resolves numbers to formatted strings)	X	X		X	X	X
sccfut.dll	Filter utility module	X	X	X	X	X	X
sccind.dll	Indexing engine. In Search Export, it handles common functionality.	X	X	X	X		X
scclo.dll	Localization library (all strings, menus, dialogs and dialog procedures reside here)	X	X	X	X	X	X

Library	Description	HTML Export	Image Export	PDF Export	Search Export	XML Export	Web View Export
sccole2.dll	OLE rendering module	X	X	X	X	X	X
sccsd.dll	Schema Definition Module Manager (brokers multiple Schema Definition Modules)			X		X	
sccut.dll	Utility functions, including IO subsystem	X	X	X	X	X	X
sccxt.dll	XTree module					X	
sdflex.dll	Schema Definition module (handles conversion of XML string names and attribute values to compact binary representations and vice versa)			X		X	
wvcore.dll	The GDI Abstraction layer	X	X		X	X	X

Engine Libraries

The following libraries are used for display purposes.

Library	Description	HTML Export	Image Export	PDF Export	Search Export	XML Export	Web View Export
debmp.dll	Raster rendering engine (TIFF, GIF, BMP, PNG, PCX...)			X		X	
devect.dll	Vector/Presentation rendering engine (PowerPoint, Impress, Freelance...)	X	X	X		X	X
dess.dll	Spreadsheet/Database (Excel, Calc, Lotus 123...)		X	X		X	
detree.dll	Archive (ZIP, GZIP, TAR...)		X	X			
dewp.dll	Document (Word, Writer, WordPerfect...)		X	X	X		X

Filter and Export Filter Libraries

The following libraries are used for filtering.

Library	Description	HTML Export	Image Export	PDF Export	Search Export	XML Export	Web View Export
vs*.dll	Filters for specific file types (there are more than 150 of these filters, covering more than 600 file formats)	X	X	X	X	X	X
oitsnf.id	Support file for the vsnsf filter.	X	X	X	X	X	X
exgdsf.dll	Export filter for GIF, JPEG, and PNG graphics files	X				X	X
eximg.dll	Extended image conversion module		X				
exh5.dll	Export filter for HTML5 files						X
exhtml.dll	Export filter for HTML files	X					
exhtml.dll	Export filter for SearchHTML				X		
exitext.dll	Export filter for SearchText				X		
exixml.dll	Export filters for XML files using the SearchML schema				X		
expage.dll	Export filter for XML files using the PageML schema				X		
expagelayout.dll	Page layout module			X			
exxml.dll	XML Export module					X	
sccimg.dll	Image conversion module	X	X			X	X

Premier Graphics Filters

The following are graphics filters.

Library	Description	HTML Export	Image Export	PDF Export	Search Export	XML Export	Web View Export
i*2.dll	Import filters for premier graphics formats	X	X	X	X	X	X
isgdi32.dll	Interface to premier graphics filters	X	X	X	X	X	X

Additional Files

The following files are also used.

Library	Description	HTML Export	Image Export	PDF Export	Search Export	XML Export	Web View Export
adinit.dat	Support file for the vsacad filter	X	X	X	X	X	X
cmmmap000.bin	Tables for character mapping (all character sets)	X	X	X	X	X	X
cmmmap000.sbc	Tables for character mapping (single-byte character sets). This file is located in the /sdk/common directory.	X	X	X	X	X	X
cmmmap000.dbc	Identical to cmmmap000.bin , but renamed for clarity (.dbc = double-byte character). This file is located in the /sdk/common directory.	X	X	X	X	X	X
exbf.dll	Internal				X		
pageml.dtd	The Document Type Definition for the PageML schema				X		
pageml.xsd	The Extensible Schema Definition for the PageML schema				X		
searchml3.dtd	The Document Type Definitions for the SearchML schema				X		
searchml3.xsd	The Extensible Schema Definitions for the SearchML schema				X		
flexiondoc.dtd	The DTD version of the Flexiondoc schema					X	
flexiondoc.xsd	The schema version of the Flexiondoc schema					X	

The Basics

The following is a discussion of some basic usage and installation features.

All the steps outlined in this section are used in the sample applications provided with the SDK. Looking at the code for the **exsimple** sample application is recommended for those wishing to see a real-world example of this process.

What You Need in Your Source Code

Any source code that uses this product should `#include` the file `scceex.h` and `#define` `WINDOWS` and `WIN32` or `WIN64`. For example, a Windows application might have a source file with the following lines:

```
#define WINDOWS          /* Will be automatically defined if your
                        compiler defines _WINDOWS */

#define WIN32
#include <scceex.h>
```

The developer's application should be linked to the product DLLs through the provided libraries.

Options and Information Storage

This software is based on the Outside In Viewer Technology (or simply "Viewer Technology"). When using the Export products, a list of available filters and a list of available display engines are built by the technology, usually the first time the product runs. You do not need to ship these lists with your application. The lists are automatically recreated if corrupted or deleted.

The files used to store this information are stored in an `.oit` subdirectory in `\Documents and Settings\user name\Application Data`.

If an `.oit` directory does not exist in the user's directory, the directory is created automatically. The files are automatically regenerated if corrupted or deleted.

The files are:

- `*.f` = Filter lists
- `*.d` = Display Engine lists
- `*.opt` = Persistent options

Some applications and services may run under a local system account for which there is no users "application data" folder. The technology first does a check for an environment variable called `OIT_DATA_PATH`. Then it checks for `APPDATA`, and then `LOCALAPPDATA`. If none of those exist, the options files are put into the executable path of the UT module.

These file names are intended to be unique enough to avoid conflict for any combination of machine name and install directory. This allows the user to run products in separate directories without having to reload the files above. The file names are built from an 11-character string derived from the directory the Outside In technology resides in and the name of the machine it is being run on. The string is generated by code derived from the RSA Data Security, Inc. MD5 Message-Digest Algorithm.

The software still functions if these lists cannot be created for some reason. In that situation, however, significant performance degradation should be expected.

Structure Alignment

Outside In is built with 8-byte structure alignment. This is the default setting for most Windows compilers. This and other compiler options that should be used are demonstrated in the files provided with the sample applications in `samples\win`.

Character Sets

The strings passed in the Windows API are ANSI1252 by default.

To optimize performance on systems that do not require DBCS support, a second character mapping bin file, that does not contain any of the DBCS pages, is now included. The second bin file gives additional performance benefits for English documents, but cannot handle DBCS documents. To use the new bin file, replace the `cmmmap000.bin` with the new bin file, `cmmmap000.sbc`. For clarity, a copy of the `cmmmap000.bin` file (`cmmmap000.dbc`) is also included. Both `cmmmap000.sbc` and `cmmmap000.dbc` are located in the `\sdk\common` directory of the technology.

Note:

All of the Search Export flavors produce most text in UTF-8 encoded Unicode. Two exceptions to this are the characters in `<unmapped>` elements and XMP metadata (which is passed through without character mapping being applied).

Runtime Considerations

The files used by the product must be in the same directory as the developer's executable.

Default Font Aliases

The technology includes the following default font alias map for Windows. The first value is the original font, the second is the alias.

- Chicago = Arial
- Geneva = Arial
- New York = Times New Roman
- Helvetica = Arial
- Helv = Arial
- times = Times New Roman
- Times = Times New Roman
- Tms Roman = Times New Roman
- itc zapfdingbats = Zapfdinbats
- itc zapf dingbats = Zapfdinbats

Changing Resources

Outside In HTML Export ships with the necessary files for OEMs to change any of the strings in the technology as they see fit.

Strings are stored in the lodlgstr.h file found in the resource directory. The file can be edited using any text editor.

Note:

Do not directly edit the scclo.rc file. Strings are saved with their identifiers in lodlgstr.h. If a new scclo.rc file is saved, it will contain numeric identifiers for strings, instead of their #define'd names.

Once the changes have been made, the updated scclo.dll file can be rebuilt using the following steps:

1. Compile the .res file:

```
rc /fo ".\scclo.res" /i "<path to header (.h) files folder>" /d "NDEBUG" scclo.rc
```

2. Link the scclo.res file you've created with the scclo.obj file found in the resource directory to create a new scclo.dll:

```
link /DLL /OUT:scclo.dll scclo.obj scclo.res
```

Note:

Developers should make sure they have set up their environment variables to build the library for their specific architecture. For Windows x86_32, when compiling with VS 2005, the solution is to run vsvars32.bat (in a standard VS 2005 installation, this is found in C:\Program Files\Microsoft Visual Studio 8\Common7\Tools\). If this works correctly, you will see the statement, "Setting environment for using Microsoft Visual Studio 2005 x86 tools." If you do not complete this step, you may have conflicts that lead to unresolved symbols due to conflicts with the Microsoft CRT.

3. Embed the manifest (which is created in the \resource directory during step 2) into the new DLL:

```
mt -manifest scclo.dll.manifest -outputresource:scclo.dll;2
```

If you are not using Microsoft Visual Studio, substitute the appropriate development tools from your environment.

Note:

In previous versions of Outside In, it was possible to directly edit the SCCLO.DLL using Microsoft Visual Studio. Outside In DLLs are now digitally signed. Editing the signed DLL is not advisable.

UNIX Implementation Details

This chapter describes the UNIX implementation of the HTML Export SDK. The UNIX implementation of the Export product set is delivered as a set of shared libraries.

For a list of the currently supported platforms, see:

<http://www.oracle.com/technetwork/indexes/documentation/index.html#middleware>

Click on Outside In Technology, then click the Certification Information PDF.

This chapter includes the following sections:

- [Installation](#)
- [Libraries and Structure](#)
- [The Basics](#)
- [Character Sets](#)
- [Runtime Considerations](#)
- [Environment Variables](#)
- [Default Font Aliases](#)
- [Changing Resources](#)
- [HP-UX Compiling and Linking](#)
- [IBM AIX Compiling and Linking](#)
- [Linux Compiling and Linking](#)
- [Oracle Solaris Compiling and Linking](#)
- [z/OS Compiling and Linking](#)

Installation

To install the demo version of the SDK, copy the tgz file corresponding to your platform (available on the web site) to a local directory of your choice. Decompress the tgz file and then extract from the resulting tar file as follows:

```
gunzip tgzfile  
tar xvf tarfile
```

The installation directory should contain the following directory structure:

Directory	Description
/redist	Contains a working copy of the UNIX version of the technology.
/sdk/common	Contains the C include files needed to build or rebuild the technology.
/sdk/demo	Contains the compiled executables of the sample applications.
/sdk/resource	Contains localization resource files. For more information, see Changing Resources .
/sdk/samplecode	Contains a subdirectory holding the source code for a sample application. For more information, see Sample Applications .
/sdk/samplefiles	Contains sample input files authored in a variety of popular graphics, word processor, compression, spreadsheet and presentation applications.
/sdk/template	Contains a number of sample templates designed to exercise HTML Export's template language. Some templates consist of multiple files. When this is the case, main.htm is the file to which the SCCOPT_TEMPLATE option should point.

NSF Support

Notes Storage Format (NSF) files are produced by the Lotus Notes Client or the Lotus Domino server. The NSF filter is the only Outside In filter that requires the native application to be present to filter the input documents. Due to integration with an outside application, NSF support will not work with redirected I/O nor will it work when an NSF file is embedded in another file. Lotus Domino version 8 must be installed on the same machine as OIT. The NSF filter is currently only supported on the Win32, Win x86-64, Linux x86-32, and Solaris Sparc 32 platforms. SCCOPT_LOTUSNOTESDIRECTORY is a Windows-only option and is ignored on Unix.

Additional steps must be taken to prepare the system. It is necessary to know the name of the directory in which Lotus Domino has been installed. On Linux, this default directory is /opt/ibm/lotus/notes/latest/linux. On Solaris, it is /opt/ibm/lotus/notes/latest/sunspa.

- In the Lotus Domino directory, check for the existence of a file called "notes.ini". If the file "notes.ini" does not exist, create it in that directory and ensure that it contains the following single line:
[Notes]
- Add the Lotus Domino directory to the \$LD_LIBRARY_PATH environment variable.
- Set the environment variable \$Notes_ExecDirectory to the Lotus Domino directory.

Libraries and Structure

On UNIX platforms the Outside In products are delivered with a set of shared libraries. All libraries should be installed to a single directory. Depending upon your

application, you may also need to add that directory to the system's runtime search path. For more information, see [Environment Variables](#).

The following is a brief description of the included libraries and support files. In instances where a file extension is listed as `.*`, the file extension varies for each UNIX platform (`sl` on HP-UX, `so` on Linux and Solaris).

API Libraries

These libraries implement the API. They should be linked with the developer's application.

Library	Description	HTML Export	Image Export	PDF Export	Search Export	XML Export	Web View Export
libsc_da.*	Data Access module	X	X	X	X	X	X
libsc_ex.*	Export module	X	X	X	X	X	X
libsc_fi.*	File Identification module (identifies files based on their contents).	X	X	X	X	X	X

The File ID Specification may not be used directly by any application or workflow without it being separately licensed expressly for that purpose.

Support Libraries

The following libraries are used for support.

Library	Description	HTML Export	Image Export	PDF Export	Search Export	XML Export	Web View Export
libccflex.*	A data model adapter that converts from stream model utilized by Outside In filters to the FlexionDoc Tree model used as a basis by XML Export.					X	
libexpatw.*	A third-party XML parser.					X	
liboc_emul.*	Output component emulation module		X	X	X	X	X
libos_gd.*	The internal rendering GDI implementation. This library is only supported on Linux (32- and 64-bit Intel), Solaris (32-bit SPARC), HP-UX (32-bit RISC), and AIX (32-bit PPC).		X	X	X	X	
libos_pdf.*	PDF generation module			X			

Library	Description	HTML Export	Image Export	PDF Export	Search Export	XML Export	Web View Export
libos_xwin.*	The native GDI implementation	X	X		X	X	
libsc_anno.*	The annotation module	X	X	X			X
libsc_ca.*	Content Access module (provides organized chunker data for the developer)	X	X	X			X
libsc_ch.*	Chunker (provides caching of and access to filter data for the export engines)	X	X	X	X	X	X
libsc_du.*	Display Utilities module (includes text formatting)	X	X	X	X	X	X
libsc_fmt.*	Formatting module (resolves numbers to formatted strings)	X	X	X	X	X	X
libsc_fut.*	Filter utility module	X	X	X	X	X	X
libsc_ind.*	Indexing engine. In Search Export, it handles common functionality.	X	X	X	X		X
libsc_lo.*	Localization library (all strings, menus, dialogs and dialog procedures reside here)	X	X	X	X	X	X
libsc_sd.*	Schema Definition Module Manager (brokers multiple Schema Definition Modules)					X	
libsc_ut.*	Utility functions, including IO subsystem	X	X	X	X	X	X
libsc_xp.*	XPrinter bridge	X	X		X	X	
libsdflex.*	Schema Definition module (handles conversion of XML string names and attribute values to compact binary representations and vice versa)					X	
libwv_core.*	The Abstraction layer	X	X	X	X	X	X
libwv_gdlib.so	The GDI rendering module. This library is only supported on Linux (32- and 64-bit Intel), Solaris (32-bit SPARC), HP-UX (32-bit RISC), and AIX (32-bit PPC).	X	X		X	X	

Engine Libraries

The following libraries are used for display purposes.

Library	Description	HTML Export	Image Export	PDF Export	Search Export	XML Export	Web View Export
libde_bmp.*	Raster rendering engine (TIFF, GIF, BMP, PNG, PCX...)			X		X	X
libde_vect.*	Vector/Presentation rendering engine (PowerPoint, Impress, Freelance)	X	X	X		X	X
libde_ss.*	Spreadsheet/Database (Excel, Calc, Lotus 123)		X	X		X	
libde_tree*	Archive (ZIP, GZIP, TAR...)		X	X			
libde_wp.*	Document (Word, Writer, WordPerfect)		X	X	X		X

Filter and Export Filter Libraries

The following libraries are used for filtering.

libex_gdsf must be linked with libsc_img.* at compile time. This forces the filter to be dependent on libsc_img.* at runtime, even though that module may not be used directly. If you want to reduce your application's physical footprint, you can experiment with unlinking libsc_img.*.

Library	Description	HTML Export	Image Export	PDF Export	Search Export	XML Export	Web View Export
libvs_*.*	Filters for specific file types (there are more than 150 of these filters, covering more than 600 file formats)	X	X	X	X	X	X
libex_gdsf.*	Export filter for GIF, JPEG, and PNG graphics files	X				X	X
libex_h5.*	Export filter for HTML5 files						X
libsc_img.*	Image conversion module	X	X			X	X
libex_itext.*	Export filter for SearchText				X		
libex_html.*	Export filter for HTML files	X					
libex_img.*	Extended image conversion module		X				
libex_xml.*	Export filter for XML files using the Flexiondoc schema					X	
libex_page.*	Export filter for XML files using the PageML schema				X		

Library	Description	HTML Export	Image Export	PDF Export	Search Export	XML Export	Web View Export
libex_pagelayout.*	Page Layout module			X			
libex_ixml.*	Export filters for XML files using the SearchML schema				X		
libex_ihtml.*	Export filter for SearchHTML				X		

Premier Graphics Filters

The following are graphics filters.

Library	Description	HTML Export	Image Export	PDF Export	Search Export	XML Export	Web View Export
libi*.*	These files are the import filters for premier graphics formats.	X	X	X	X	X	X
libis_unx2.*	Interface to premier graphics filters	X	X	X	X	X	X

Additional Files

The following files are also used.

Library	Description	HTML Export	Image Export	PDF Export	Search Export	XML Export	Web View Export
adinit.dat	Support file for the vsacad and vsacd2 filters	X	X	X	X	X	X
ccbf.so	Internal				X		
cmmmap000.bin	Tables for character mapping (all character sets)	X	X	X	X	X	X
cmmmap000.sbc	Tables for character mapping (single-byte character sets). This file is located in the / common directory.	X	X	X	X	X	X

Library	Description	HTML Export	Image Export	PDF Export	Search Export	XML Export	Web View Export
cmmmap000.dbc	Identical to cmmmap000.bin, but renamed for clarity (.dbc = double-byte character). This file is located in the common directory.	X	X	X	X	X	X
exbf.so	Internal				X		
flexiondoc.dtd	The DTD version of the Flexiondoc schema					X	
flexiondoc.xsd	The schema version of the Flexiondoc schema					X	
libfreetype.so.6	TrueType font rendering module for the GD output solution. 32-bit Linux and Solaris Sparc only.	X	X	X	X	X	
oitnsf.id	Support file for the vsnsf filter.	X	X	X	X	X	X
pageml.dtd	The Document Type Definition for the PageML schema				X		
pageml.xsd	The Extensible Schema Definition for the PageML schema				X		
searchml3.dtd	The Document Type Definitions for the SearchML schema				X		
searchml3.xsd	The Extensible Schema Definitions for the SearchML schema				X		

The Basics

Sample applications are provided with the SDK. These applications demonstrate most of the concepts described in this manual. For a complete description of the sample applications, see [Sample Applications](#).

What You Need in Your Source Code

Any source code that uses this product should `#include` the file `sccecx.h` and `#define UNIX`. For example, a 32-bit UNIX application might have a source file with the following lines:

```
#define UNIX
#include <sccecx.h>
```

and a 64-bit UNIX application might have a source file with the following lines:

```
#define UNIX
#define UNIX_64
#include <sccecx.h>
```

HTML Export can generate many open files at the same time, thereby hitting user/system-defined limits. There are two UNIX solutions to this:

- Increase the maximum file count by using the `ulimit` console command. Consult the UNIX man pages for your shell of choice (`sh`, `ksh`, `bash`) for the shell command "`ulimit`."
- Make a system call in the code (before calling export functions):

```
setrlimit(RLIMIT_NOFILE, ...)
```

Consult the UNIX man pages for the system C function "`setrlimit`."

Information Storage

This software is based on the Outside In Viewer Technology (or simply "Viewer Technology"). A file of default options is always created, and a list of available filters and a list of available display engines are also built by the technology, usually the first time the product runs (for UNIX implementations). You do not need to ship these lists with your application.

Lists are stored in the `$HOME/.oit` directory. If the `$HOME` environment variable is not set, the files are put in the same directory as the Outside In Technology. If a `.oit` directory does not exist in the user's `$HOME` directory, the `.oit` directory is created automatically by the technology. The files are automatically regenerated if corrupted or deleted.

The files are:

- `*.f`: Filter lists
- `*.d`: Display engine list
- `*.opt`: Persistent options

The technology does not actually use the list of default options created by the Viewer Technology.

The filenames are intended to be unique enough to avoid conflict for any combination of machine name and install directory. This is intended to prevent problems with version conflicts when multiple versions of the Viewer Technology and/or other Viewer Technology-based products are installed on a single system. The filenames are built from an 11-character string derived from the directory the Outside In technology

resides in and the name of the machine it is being run on. The string is generated by code derived from the RSA Data Security, Inc. MD5 Message-Digest Algorithm.

The products still function if these files cannot be created for some reason. In that situation, however, significant performance degradation should be expected.

Character Sets

The strings passed in the UNIX API are ISO8859-1 by default.

To optimize performance on systems that do not require DBCS support, a second character mapping bin file, that does not contain any of the DBCS pages, is now included. The second bin file gives additional performance benefits for English documents, but cannot handle DBCS documents. To use the new bin file, replace the `cmmmap000.bin` with the new bin file, `cmmmap000.sbc`. For clarity, a copy of the `cmmmap000.bin` file (`cmmmap000.dbc`) is also included. Both `cmmmap000.sbc` and `cmmmap000.dbc` are located in the `/sdk/common` directory of the technology.

Runtime Considerations

The following is information to consider during run-time.

X Server Requirement

Note:

The X Server requirement can be eliminated by setting the `SCCOPT_RENDERING_PREFER_OIT` option to `TRUE`.

Access to a running X Windows server and the presence of Motif (or LessTif on Linux) are required to convert from vector formats on UNIX systems. Examples of vector graphics files include CAD drawings and presentation files such as Power Point 97 files. Bitmap graphic conversion (handled in XML Export by the `libde_bmp.*` engine) does not require access to a running X Windows server. Examples of bitmap file formats include GIF, JPEG, TIFF, and Windows BMP files.

A runtime check for the presence of X libraries is performed to accommodate system with and without available X servers. This check looks on the system-specific library path variable for the X libraries. If the X libraries are not found, this product does not perform vector graphics conversion.

Be sure to set the `$DISPLAY` environment variable before running this product when non-raster/vector graphic conversion is needed. This is especially important to remember in situations such as CGI programs that start with a limited environment.

For example, when running the technology from a remote session, setting `DISPLAY=:0.0` tells the system to use the X Windows server on the console.

OLE2 Objects

Some documents that the developer is attempting to convert may contain embedded OLE2 objects. There are platform-dependent limits on what the technology can do with OLE2 objects. However, Outside In attempts to take advantage of the fact that some documents accompany an OLE2 embedding with a graphic "snapshot," in the form of a Windows metafile.

On all platforms, when a metafile snapshot is available, the technology uses it to convert the object. When a metafile snapshot is not available on UNIX platforms, the technology is unable to convert the OLE2 object.

Machine-Dependent Graphics Context

The system uses a machine configuration dependent graphics context to render some images. The number of colors available in the systems graphics context is a particularly important limiting factor. For example, if the video driver for a system running Outside In is set up to display 256 colors, images produced on that system would be limited to 256 colors.

- For all vector image formats that HX converts, we require that the X11 display support either 1 bit, 4 bits, 8 bits, 24 bits, or 32 bits.
- If `SCCOPT_RENDERING_PREFER_OIT = TRUE` on UNIX then we're using internal rendering of vector formats, and we don't use the X11 display.
- Raster image formats when converted do not need the X11 display, so are not sensitive to the bit depth of the display.

Note:

`SCCOPT_RENDERING_PREFER_OIT` is only supported on Linux x86-32 and Solaris Sparc-32 platforms.

Signal Handling

These products trap and handle the following signals:

- SIGABRT
- SIGBUS
- SIGFPE
- SIGILL
- SIGINT
- SIGSEGV
- SIGTERM

Developers who wish to override our default handling of these signals should set up their own signal handlers. This may be safely done after the developer's application has called `DAInitEx()`.

Note:

The Java Native Interface (JNI) allows Java code to call and be called by native code (C/C++ in the case of OIT). You may run into problems if Java isn't allowed to handle signals and forward them to OIT. If OIT catches the signals and forwards them to Java, the JVMs will sometimes crash. OIT installs signal handlers when `DAInitEx()` is called, so if you call OIT after the JVM is created, you will need to use `libjsig`. Refer here for more information:

<http://www.oracle.com/technetwork/java/javase/index-137495.html>

Runtime Search Path and \$ORIGIN

Libraries and sample applications are all built with the `$ORIGIN` variable as part of the binaries' runtime search path. This means that at runtime, OIT libraries will automatically look in the directory they were loaded from to find their dependent libraries. You don't necessarily need to include the technology directory in your `LD_LIBRARY_PATH` or `SHLIB_PATH`.

As an example, an application that resides in the same directory as the OIT libraries and includes `$ORIGIN` in its runtime search path will have its dependent OIT libraries found automatically. You will still need to include the technology directory in your linker's search path at link time using something like `-L` and possibly `-rpath-link`.

Another example is an application that loads OIT libraries from a known directory. The loading of the first OIT library will locate the dependent libraries.

Note:

This feature does not work on AIX and FreeBSD.

Environment Variables

Several environment variables may be used at run time. Following is a short summary of those variables and their usage.

Variable	Description
<code>\$LD_LIBRARY_PATH</code> (FreeBSD, HP-UX Itanium 64, Linux, Solaris) <code>\$SHLIB_PATH</code> (HP-UX RISC 32) <code>\$LIBPATH</code> (AIX, iSeries)	These variables help your system's dynamic loader locate objects at runtime. If you have problems with libraries failing to load, try adding the path to the Outside In libraries to the appropriate environment variable. See your system's manual for the dynamic loader and its configuration for details. Note that for products that have a 64-bit PA/RISC, 64-bit Solaris and Linux PPC/PPC64 distributable, they will also go under <code>\$LD_LIBRARY_PATH</code> .
<code>\$DISPLAY</code>	Must be set to point to a valid X Server to render files, unless you plan to use the <code>SCCOPT_RENDERING_PREFER_OIT</code> option. For more information, see X Server Requirement .

Variable	Description
\$GDFONTPATH	Must be set if you intend to use the <code>SCCOPT_RENDERING_PREFER_OIT</code> option. This variable includes one or more paths to fonts for use with Outside In's internal graphics rendering code.
\$HOME	Must be set to allow the system to write the option, filter and display engine lists. For more information, see Information Storage .

Default Font Aliases

The technology includes the following default font alias map for UNIX platforms. The first value is the original font, and the second is the alias.

- 61 = Liberation Sans
- Andale Mono = Liberation Sans
- Courier = Liberation Sans
- Courier New = Liberation Sans
- Lucida Console = Liberation Sans
- MS Gothic = Liberation Sans
- MS Mincho = Liberation Sans
- OCR A Extended = Liberation Sans
- OCR B = Liberation Sans
- Agency FB = Liberation Sans
- Arial = Liberation Sans
- Arial Black = Liberation Sans
- Arial Narrow = Liberation Sans
- Arial Rounded MT = Liberation Sans
- Arial Unicode MS = Liberation Sans
- Berline Sans FB = Liberation Sans
- Calibri = Liberation Sans
- Frank Gothic Demi = Liberation Sans
- Frank Gothic Medium Cond = Liberation Sans
- Franklin Gothic Book = Liberation Sans
- Futura = Liberation Sans
- Geneva = Liberation Sans

- Gill Sans = Liberation Sans
- Gill Sans MT = Liberation Sans
- Lucida Sans Regular = Liberation Sans
- Lucida Sans Unicode = Liberation Sans
- Modern No. 20 = Liberation Sans
- Tahoma = Liberation Sans
- Trebuchet MS = Liberation Sans
- Tw Cen MT = Liberation Sans
- Verdana = Liberation Sans
- Albany = Liberation Sans
- Franklin Gothic = Liberation Sans
- Franklin Demi = Liberation Sans
- Franklin Demi Cond = Liberation Sans
- Franklin Gothic Heavy = Liberation Sans
- Algerian = Liberation Serif
- Baskerville = Liberation Serif
- Bell MT = Liberation Serif
- Bodoni MT = Liberation Serif
- Bodoni MT Black = Liberation Serif
- Book Antiqua = Liberation Serif
- Bookman Old Style = Liberation Serif
- Calisto MT = Liberation Serif
- Cambria = Liberation Serif
- Centaur = Liberation Serif
- Century = Liberation Serif
- Century Gothic = Liberation Serif
- Century Schoolbook = Liberation Serif
- Elephant = Liberation Serif
- Footlight MT Light = Liberation Serif
- Garamond = Liberation Serif
- Georgia = Liberation Serif
- Goudy Old Style = Liberation Serif

- Lucida Bright = Liberation Serif
- MS Serif = Liberation Serif
- New York = Liberation Serif
- Palatino = Liberation Serif
- Perpetua = Liberation Serif
- Times = Liberation Serif
- times = Liberation Serif
- Times New Roman = Liberation Serif

Changing Resources

All of the strings used in the UNIX versions of Outside In products are contained in the `lodlgstr.h` file. This file, located in the resource directory, can be modified for internationalization and other purposes. Everything necessary to rebuild the resource library to use the modified source file is included with the SDK.

In addition to `lodlgstr.h`, the `scclo.o` object file is provided. This is necessary for the linking phase of the build. A makefile has also been provided for building the library. The makefile allows building on all of the UNIX platforms supported by Outside In. It may be necessary to make minor modifications to the makefile so the system header files and libraries can be found for compiling and linking.

Standard `INCLUDE` and `LIB` *make* variables are defined for each platform in the makefile. Edit these variables to point to the header files and libraries on your particular system. Other make variables are:

- `TECHINCLUDE`: May need to be edited to point to the location of the Outside In / common header files supplied with the SDK.
- `BUILDDIR`: May need to be edited to point to the location of the makefile, `lodlgstr.h`, and `scclo.o` (which should all be in the same directory).

After these variables are set, change to the build directory and type `make`. The `libsc_lo` resource library is built and placed in the appropriate platform-specific directory. To use this library, copy it into the directory where the Outside In product is stored and the new, modified resource strings are used by the technology.

Menu constants are included in `lomenu.h` in the common directory.

HP-UX Compiling and Linking

The `libsc_ex.sl` and `libsc_da.sl` libraries are the only ones that must be linked with your application. They can be loaded when your application starts by linking them directly at compile time or they can be loaded dynamically by your application using library load functions (for example, `shl_load`).

To use HTML Export's annotation functions, you also must link to `libsc_ca.sl`, requiring a separate license to Outside In Content Access or Search Export. Contact your Outside In sales representative for more information.

The shared libraries are dependent on the presence of the X libraries `Xm`, `Xt` and `X11` if vector graphics support is required. It is the application developer's responsibility to

ensure that the needed functions from these libraries are present before the product libraries are used.

The following are example command lines used to compile the sample application **exsimple** from the `/sdk/samplecode` directory. The command lines are separated into sections for HP-UX and HP-UX on Itanium. This command line is only an example. The actual command line required on the developer's system may vary. The example assumes that the include and library file search paths for the technology libraries and any required X libraries are set correctly. If they are not set correctly, the search paths for the include and/or library files must be explicitly specified via the `-I include file path` and/or `-L library file path` options, respectively, so that the compiler and linker can locate all required files.

When using **HTML Export**, the `libex_gdsf` filter must link with `libsc_img` at compile time. This forces the filter to be dependent on `libsc_img` at runtime, even though that module may not be used directly. If you are looking to reduce your application's physical footprint, you can experiment with unlinking `libsc_img`.

HP-UX on RISC

```
cc -w -o ../exsimple/unix/exsimple ../exsimple/unix/exsimple.c +DAportable -Ae -
I/usr/include -I../common -L../demo -L/usr/lib -lsc_ex -lsc_da -Wl,+s,
+b,'$ORIGIN'
```

HP-UX on RISC (64 bit)

```
cc -w -o ../exsimple/unix/exsimple ../exsimple/unix/exsimple.c +DD64 -I/usr/include -
I../common -L../demo -L/usr/lib/pa20_64 -DUNIX_64 -lsc_ex -lsc_da -Wl,+s,
+b,'$ORIGIN'
```

HP-UX on Itanium (64 bit)

```
cc -w -o ../exsimple/unix/exsimple ../exsimple/unix/exsimple.c +DD64 -I../common -
L../demo -lsc_ex -lsc_da -DUNIX_64 -Wl,+s,+b,'$ORIGIN'
```

IBM AIX Compiling and Linking

All libraries should be installed into a single directory and the directory must be included in the system's shared library path (`$LIBPATH`). `$LIBPATH` *must* be set and must point to the directory containing the Outside In technology.

Outside In technology has been updated to increase performance, at a cost of using more memory. It is possible that this increased memory usage may cause a problem on AIX systems, which can be very conservative in the amount of memory they grant to processes. If your application experiences problems due to memory limitations with Outside In, you may be able to fix this problem by using the "large page" memory model.

If you anticipate viewing or converting very large files with Outside In Technology, we recommend linking your applications with the `-bmaxdata` flag. For example:

```
cc -o foo foo.c -bmaxdata:0x80000000
```

If you are currently seeing "illegal instruction" errors followed by immediate program exit, this is likely due to not using the large data model.

To use the **HTML Export** annotation function, you must also link to `libsc_ca.sl`, requiring a separate license to Outside In Content Access or Search Export. Contact your Outside In sales representative for more information.

The shared libraries are dependent on the presence of the X libraries Xm, Xt and X11 if vector graphics support is required. It is the application developer's responsibility to ensure that the needed functions from these libraries are present before the product libraries are used.

The following is an example command line used to compile the sample application `exsimple` from the `/sdk/samplecode` directory. This command line is only an example. The actual command line required on the developer's system may vary. The example assumes that the include and library file search paths for the technology libraries and any required X libraries are set correctly. If they are not set correctly, the search paths for the include and/or library files must be explicitly specified via the `-I include file path` and/or `-Llibrary file path` options, respectively, so that the compiler and linker can locate all required files. Developers need to pass `-brtl` to the linker to list libraries in the link command as dependencies of their applications.

When using **HTML Export**, the `libex_gdsf` filter must be linked with `libsc_img` at compile time. This forces the filter to be dependent on `libsc_img` at runtime, even though that module may not be used directly. If you are looking to reduce your application's physical footprint, you can experiment with unlinking `libsc_img`.

Developers may need to use the `-qcpluscmt` flag to allow C++ style comments.

IBM AIX (32-bit pSeries)

```
gcc -w -o ../exsimple/unix/exsimple ../exsimple/unix/exsimple.c -I../common -L../demo -lsc_ex -lsc_da -DFUNCPROTO -Wl,-brtl
```

IBM AIX PPC (64-bit)

```
gcc -w -o ../exsimple/unix/exsimple ../exsimple/unix/exsimple.c -maix64 -I../common -L../demo -lsc_ex -lsc_da -DUNIX_64 -DFUNCPROTO -Wl,-brtl
```

Linux Compiling and Linking

This section discusses issues involving Linux compiling and linking.

Library Compatibility

This section discusses Linux library compatibility issues.

Motif Libraries

Problems can be seen when using Export products and trying to convert graphics files. For example, zero-byte graphics files are generated if the technology cannot find the proper Motif library. You can check to see if this is the case by running the following command:

```
ldd libos_xwin.so
```

This prints a list of the dependencies that this library has. If the line for the Motif library is similar to the following then your system may not have a compatible Motif library:

```
libXm.so.3 => not found
```

The solution is to install a compatible Motif library and use it to build your application. Often, the installation discs for your particular Linux platform have the proper libraries. If your installation discs do not have the libraries, instructions for downloading a binary rpm can be found at <http://rpmfind.net/linux/RPM>.

If you are doing development, you must use the proper header files, as well.

The following is a list of the Motif library versions used by Oracle when building and testing the Outside In binaries.

- x86 Linux - OpenMotif v. 2.2.3
- zSeries Linux - OpenMotif v. 2.2.3
- Itanium Linux - OpenMotif v. 2.1.30

When using **HTML Export**, the `libex_gdsf` filter must be linked with `libsc_img` at compile time. This forces the filter to be dependent on `libsc_img` at runtime, even though that module may not be used directly. If you want to reduce your application's physical footprint, you can experiment with unlinking `libsc_img`.

GLIBC and Compiler Versions

The following table indicates the compiler version used and the minimum required version of the GNU standard C library needed for Outside In operation.

Distribution	Compiler Version	GLIBC Version
x86 Linux	3.3.2	libc.so.6 (2.3.2 or newer)
Itanium Linux	3.3.2	libc.so.6 (2.3.2 or newer)
zSeries Linux	3.3.6	libc.so.6 (2.3.2 or newer)

Other Libraries

In addition to `libc.so.6`, Outside In is dependent upon the following libraries:

- `libXm.so.3` (in particular, `libXm.so.3.0.2` or newer, due to issues in OpenMotif 2.2.2)
- `libXt.so.6`
- `libstdc++.so.6`
- `libgcc_so.1`

`libgcc_s.so.1` was introduced with GCC 3.0, so any distribution based on a pre-GCC 3.0 compiler does not include `libgcc_s.so.1`.

Compiling and Linking

The `libsc_ex.so` and `libsc_da.so` are the only libraries that must be linked with your applications. They can be loaded when your application starts by linking them directly at compile time or they can be loaded dynamically by your application using library load functions (for example, `dlopen`).

To use **HTML Export** annotation functions, you must also link to `libsc_ca.so`, requiring a separate license to Outside In Content Access or Search Export. Contact your Outside In sales representative for more information.

The shared libraries are dependent on the presence of the X libraries `Xm`, `Xt` and `X11` if vector graphics support is required. It is the application developer's responsibility to ensure that the needed functions from these libraries are present before the product libraries are used.

The following are example command lines used to compile the sample application **exsimple** from the `/sdk/samplecode` directory. This command line is only an example. The actual command line required on the developer's system may vary.

The example assumes that the include and library file search paths for the technology libraries and any required X libraries are set correctly. If they are not set correctly, the search paths for the include and/or library files must be explicitly specified via the `-I include file path` and/or `-L library file path` options, respectively, so the compiler and linker can locate all required files.

The `-L/usr/X11R6/lib` option is also available.

Linux 32-bit, including Linux PPC

```
gcc -w -o ../exsimple/unix/exsimple ../exsimple/unix/exsimple.c -I/usr/local/include
-I../common -L../demo -L/usr/local/lib -lsc_ex -lsc_da -Wl,-rpath,../demo -
Wl,-rpath,'${ORIGIN}'
```

Linux 64-bit

```
gcc -w -o ../exsimple/unix/exsimple ../exsimple/unix/exsimple.c -I/usr/local/include
-I../common -L../demo -L/usr/local/lib -lsc_ex -lsc_da -DUNIX_64 -Wl,-
rpath,../demo -Wl,-rpath,'${ORIGIN}'
```

Linux zSeries

```
gcc -w -o ../exsimple/unix/exsimple ../exsimple/unix/exsimple.c -I/usr/local/include
-I../common -L../demo -L/usr/local/lib -lsc_ex -lsc_da -Wl,-rpath,../demo -
Wl,-rpath,'${ORIGIN}'
```

Oracle Solaris Compiling and Linking

Note:

These products do not support the "Solaris BSD" mode.

All libraries should be installed into a single directory. The `libsc_ex.so`, and `libsc_da.so` libraries must be linked with your application. It can be loaded when your application starts by linking them directly at compile time or they can be loaded dynamically by your application using library load functions (for example, **dlopen**).

To use **HTML Export** annotation functions, you must link to `libsc_ca.sl`, requiring a separate license to Outside In Content Access or Search Export. Contact your Outside In sales representative for more information.

The shared libraries are dependent on the presence of the X libraries `Xm`, `Xt` and `X11` if vector graphics support is required. It is the application developer's responsibility to ensure that the needed functions from these libraries are present before the product libraries are used.

The following is an example command line used to compile the sample application **exsimple** from the `/sdk/samplecode` directory. This command line is only an example. The actual command line required on the developer's system may vary. The example assumes that the include and library file search paths for the technology libraries and any required X libraries are set correctly. If they are not set correctly, the search paths for the include and/or library files must be explicitly specified via the `-I include file path` and/or `-L library file path` options, respectively, so that the compiler and linker can locate all required files.

When using HTML Export, the `libex_gdsf` filter must be linked with `libsc_img` at compile time. This forces the filter to be dependent on `libsc_img` at runtime, even though that module may not be used directly. If you want to reduce your application's physical footprint, you can experiment with unlinking `libsc_img`.

Developers may need to use the `-xcc` flag to allow C++ style comments.

Oracle Solaris SPARC

```
cc -w -o ../exsimple/unix/exsimple ../exsimple/unix/exsimple.c -I/usr/include -
I/usr/dt/share/include -I../common -L../demo -L/usr/lib -L/lib -lsc_ex -lsc_da
-Wl,-R,../demo -Wl,-R,'${ORIGIN}'
```

Note: When running the 32-bit SPARC binaries on Solaris 8 or 9 systems, you may see the following error:

```
ld.so.1: simple: fatal: libm.so.1: version `SUNW_1.1.1' not found
(required by file ./libsc_vw.so)
```

This is due to a missing system patch. Please apply one of the following patches (or its successor) to your system to correct.

- For Solaris 8 - Patch 111721-04
- For Solaris 9 - Patch 111722-04

Oracle Solaris (SPARC) 64

```
cc -w -o ../exsimple/unix/exsimple ../exsimple/unix/exsimple.c -xtarget=generic64 -
I/usr/include -I/usr/dt/share/include -I../common -L../demo -L/usr/lib -L/lib -
lsc_ex -lsc_da -DUNIX_64 -Wl,-R,../demo -Wl,-R,'${ORIGIN}'
```

Oracle Solaris x86

Note:

Your system will require Solaris patch 108436, which contains the C++ library `libCstd.so.1`.

```
cc -w -o ../exsimple/unix/exsimple ../exsimple/unix/exsimple.c -I/usr/include -
I/usr/dt/share/include -I../common -L../demo -L/usr/lib -L/lib -lsc_ex -lsc_da
-Wl,-R,../demo -Wl,-R,'${ORIGIN}'
```

Oracle Solaris x64

```
cc -w -o ../exsimple/unix/exsimple ../exsimple/unix/exsimple.c -xtarget=native64 -
I/usr/include -I/usr/dt/share/include -I../common -L../demo -L/usr/lib -L/lib -
lsc_ex -lsc_da -DUNIX_64 -Wl,-R,../demo -Wl,-R,'${ORIGIN}'
```

Oracle Solaris X Server Display Memory Issue

On some Solaris systems, the X Server does not free the memory for a display until the last close display call is made on that display. This problem is limited strictly to the Oracle Solaris OS and does not affect any other platforms, UNIX or otherwise. It also does not affect HTML Export when graphics conversions are turned off.

This problem is most noticeable when doing large amounts of graphics processing, when system memory usage can grow without bound. This memory can only be freed by shutting down the X Windows display the user pointed the technology to use via the DISPLAY environment variable. If that display is the "console" display, the user must log out of the console in order to free the memory. Users may be able to avoid this problem by choosing a display that they can close periodically.

z/OS Compiling and Linking

The libsc_ex.x and libsc_da.x libraries must be linked with your application. They can be loaded when your application starts by linking them directly at compile time or they can be loaded dynamically by your application using library load functions (for example, dlopen).

To use HTML Export's annotation functions, link to libsc_ca.x, which requires a separate license to Outside In Content Access or Search Export. Contact your Outside In sales representative for more information.

The shared libraries are dependent on the presence of the X libraries Xm, Xt and X11 if vector graphics support is required. It is the application developer's responsibility to ensure that the needed functions from these libraries are present before the product libraries are used.

All libraries should be installed into a single directory and the directory must be included in the system's shared library path (\$LIBPATH). \$LIBPATH *must* be set and must point to the directory containing the Outside In technology.

The following is an example command line used to compile the sample application **exsimple** from the /sdk/samplecode directory. This command line is only an example. The actual command line required on the developer's system may vary. The example assumes that the include and library file search paths for the technology libraries and any required X libraries are set correctly. If they are not set correctly, the search paths for the include and/or library files must be explicitly specified via the *-I include file path* and/or *-L library file path* options, respectively, so the compiler and linker can locate all required files.

```
c89 -o ../exsimple/unix/exsimple -I/usr/include/X11 -I/usr/local/include -I../../  
common -W 'c,ASCII,LANGLVL(ANSI,LANGLONG)' -D_ZOS_SOURCE -D_XOPEN_SOURCE=500 -  
Wl,DLL,XPLINK -L../demo -L/usr/local/lib -L/usr/local/lib/oivt ../demo/  
libsc_fa.x ../demo/libsc_ex.x ../demo/libsc_da.x ../exsimple/unix/exsimple.c
```

Data Access Common Functions

The Data Access module is common to all Outside In technologies. It provides a way to open a generic handle to a source file. This handle can then be used in the functions described in this chapter.

This chapter contains the following sections:

- [Deprecated Functions](#)
- [DAInitEx](#)
- [DADeInit](#)
- [DAOpenDocument](#)
- [DACloseDocument](#)
- [DARetrieveDocHandle](#)
- [DASetOption](#)
- [DASetFileSpecOption](#)
- [DAGetOption](#)
- [DAGetFileId](#)
- [DAGetFileIdEx](#)
- [DAGetErrorString](#)
- [DAGetTreeCount](#)
- [DAGetTreeRecord](#)
- [DAOpenTreeRecord](#)
- [DASaveTreeRecord](#)
- [DACloseTreeRecord](#)
- [DASetStatCallback](#)
- [DASetFileAccessCallback](#)

Deprecated Functions

DAInit and DaThreadInit have both been deprecated. DAINitEx now replaces these two functions. All new implementations should use DAINitEX, although the other two functions will continue to be supported.

DAInitEx

This function tells the Data Access module to perform any necessary initialization it needs to prepare for document access. This function must be called before the first time the application uses the module to retrieve data from any document. This function supersedes the old DAINit and DATHreadInit functions.

Note:

DAInitEx should only be called once per application, at application startup time. Any number of documents can be opened for access between calls to DAINitEx and DADEInit. If DAINitEx succeeds, DADEInit must be called regardless of any other API calls.

If the ThreadOption parameter is set to something other than DATHREAD_INIT_NOTHREADS, then this function's preparation includes setting up mutex function pointers to prevent threads from clashing in critical sections of the technology's code. The developer must actually code the threads after this function has been called. DAINitEx should be called only once per process and should be called before the developer's application begins the thread.

Note:

Multiple threads are supported for all Windows platforms, the 32-bit versions of Linux x86 and Solaris SPARC, Linux x64 and Solaris SPARC 64. Failed initialization of the threading function will not impair other API calls. If threading isn't initialized or fails, stub functions are called instead of mutex functions.

Prototype

```
DAERR DAINitEx(VTSHORT ThreadOption, VTDWORD dwFlags);
```

Parameters

- ThreadOption: can be one of the following values:
 - DATHREAD_INIT_NOTHREADS: No thread support requested.
 - DATHREAD_INIT_PTHREADS: Support for PTHREADS requested.
 - DATHREAD_INIT_NATIVETHREADS: Support for native threading requested. Supported only on Microsoft Windows platforms and Oracle Solaris.
- dwFlags: can be one or more of the following flags OR-ed together
 - OI_INIT_DEFAULT: Options Load and Save are performed normally
 - OI_INIT_NOSAVEOPTIONS: The options file will not be saved on exit
 - OI_INIT_NOLOADOPTIONS: The options file will not be read during initialization.

Return Values

- DAERR_OK: If the initialization was successful. Otherwise, one of the other DAERR_ values in sccda.h or one of the SCCERR_ values in scerr.h is returned.

DADeInit

This function tells the Data Access module that it will not be asked to read additional documents, so it should perform any cleanup tasks that may be necessary. This function should be called at application shutdown time, and only if the module was successfully initialized with a call to DAInitEx.

Prototype

```
DAERR DADeInit();
```

Return Values

- DAERR_OK: If the de-initialization was successful. Otherwise, one of the other DAERR_ values in sccda.h or one of the SCCERR_ values in scerr.h is returned.

DAOpenDocument

Opens a source file to make it accessible by one or more of the data access technologies. If DAOpenDocument succeeds, DACloseDocument must be called regardless of any other API calls.

The software now allows you to specify a file within an archive as the source for a conversion. A "subdocument specification" has been defined that allows the caller to identify the item within the archive that they wish to convert. The subdocument specification has the form `item.number`, where `number` identifies a particular item within the archive (item numbers must be non-zero, positive integers and the enumeration of items in the archive starts with "1"). Nested archives are supported, meaning that if the archived item is itself also an archive, you can specify an item within it as the "true" target file. This is accomplished by appending another number to the subdocument specification, delimited by another dot. For example, to specify item number 3 within an archive, the subdocument specification is `item.3`. If item number 3 is an archive file itself, and you wish to specify the fourth item within it, the subdocument specification is `item.3.4`. Any level of nesting is supported, up to the maximum length of a subdocument specification, which is `DA_MAXSUBDOCSPEC`.

For IO types other than `IOTYPE_REDIRECT`, the subdocument specification may be specified as part of the file's path. This is accomplished by appending a question mark delimiter to the path, followed by the subdocument specification. For example, to specify the third item within the file `c:\docs\file.zip`, specify the path `c:\docs\file.zip?item.3` in the call to `DAOpenDocument`. `DAOpenDocument` always attempts to open the specification as a file first. In the unlikely event there is a file with the same name (including the question mark) as a file plus the subdocument specification, that file is opened instead of the archive item.

To take advantage of this feature when providing access to the input file using redirected IO, a subdocument specification must be provided via a response to an `IOGetInfo` message, `IOGETINFO_SUBDOC_SPEC`. To specify an item in an archive, first follow the standard redirected IO methods to provide a `BASEIO` pointer to the archive file itself. To specify an item within the archive, a redirected IO object must respond to the `IOGETINFO_SUBDOC_SPEC` message by copying to the supplied

buffer the subdocument specification of the archive item to be opened. This message is received during the processing of DAOpenDocument.

Prototype

```
DAERR DAOpenDocument(  
    VTLPDOC    lphDoc,  
    VTDWORD    dwSpecType,  
    VTLPVOID    pSpec,  
    VTDWORD    dwFlags);
```

Parameters

- **lphDoc**: Pointer to a handle that will be filled with a value uniquely identifying the document to data access. The developer uses this handle in subsequent calls to data access to identify this particular source file. This is not an operating system file handle.
- **dwSpecType**: Describes the contents of pSpec. Together, dwSpecType and pSpec describe the location of the source file.

Note:

The values used within IOTYPE_ARCHIVEOBJECT, IOTYPE_LINKEDOBJECT, and IOTYPE_OBJECT may change if different options are applied, with different versions of the technology, or after patches are applied.

Must be one of the following values:

- **IOTYPE_ANSIPATH**: Windows only. The pSpec points to a NULL-terminated full path name using the ANSI character set and FAT 8.3 (Win16) or NTFS (Win32 and Win64) file name conventions.
- **IOTYPE_UNICODEPATH**: Windows only. The pSpec points to a NULL-terminated full path name using the Unicode character set and NTFS (Win32 and Win64) file name conventions.
- **IOTYPE_UNIXPATH**: UNIX platforms only. pSpec points to a NULL-terminated full path name using the system default character set and UNIX path conventions. Unicode paths can be accessed on UNIX platforms by using a UTF-8 encoded path with IOTYPE_UNIXPATH.
- **IOTYPE_REDIRECT**: All platforms. The pSpec points to a developer-defined struct that allows the developer to redirect the IO routines used to read the file. For more information, see [Redirected IO](#).
- **IOTYPE_ARCHIVEOBJECT**: All platforms. Opens an embedded archive object for data access. The pSpec points to a structure IOSPECARCHIVEOBJECT (see [IOSPECARCHIVEOBJECT Structure](#)) that has been filled with values returned in a SCCCA_OBJECT content entry from Content Access.
- **IOTYPE_LINKEDOBJECT**: All platforms. Opens an object specified by a linked object for data access. The pSpec points to a structure IOSPECLINKEDOBJECT (see [IOSPECLINKEDOBJECT Structure](#)) that has been filled with values

returned in an SCCCA_BEGIN TAG or SCCCA_END TAG with a subtype of SCCCA_LINKEDOBJECT content entry from Content Access.

- pSpec: File location specification.
- dwFlags: The low WORD is the file ID for the document (0 by default). If you set the file ID incorrectly, the technology fails. If set to 0, the file identification technology determines the input file type automatically. The high WORD should be set to 0.

Return Values

- DAERR_OK: Returned if the open was successful. Otherwise, one of the other DAERR_ values in sccda.h or one of the SCCERR_ values in scerr.h is returned.

IOSPECLINKEDOBJECT Structure

Structure used by DAOpenDocument.

Prototype

```
typedef struct IOSPECLINKEDOBJECTtag
{
    VTDWORD    dwStructSize;
    VTSYSPARAM hDoc;
    VTDWORD    dwObjectId; /* Object identifier. */
    VTDWORD    dwType;     /* Linked Object type */
                    /* (SO_LOCATOR_TYPE_*) */
    VTDWORD    dwParam1;   /* parameter for DoSpecial call */
    VTDWORD    dwParam2;   /* parameter for DoSpecial call */
    VTDWORD    dwReserved1; /* Reserved. */
    VTDWORD    dwReserved2; /* Reserved. */
} IOSPECLINKEDOBJECT, * PIOSPECLINKEDOBJECT;
```

IOSPECARCHIVEOBJECT Structure

Structure used by DAOpenDocument.

Prototype

```
typedef struct IOSPECARCHIVEOBJECTtag
{
    VTDWORD dwStructSize;
    VTDWORD hDoc; /* Parent Doc hDoc */
    VTDWORD dwNodeId; /* Node ID */
    VTDWORD dwStreamId;
    VTDWORD dwReserved1; /* Must always be 0 */
    VTDWORD dwReserved2; /* Must always be 0 */
} IOSPECARCHIVEOBJECT, * PIOSPECARCHIVEOBJECT;
```

DACloseDocument

This function is called to close a file opened by the reader that has not encountered a fatal error.

Prototype

```
DAERR DACloseDocument(  
    VTHDOC hDoc);
```

Parameters

- hDoc: Identifier of open document. Must be a handle returned by the DAOpenDocument function.

Return Value

- DAERR_OK: Returned if close succeeded. Otherwise, one of the other DAERR_ values in sccda.h or one of the SCCERR_ values in scerr.h is returned.

DARetrieveDocHandle

This function returns the document handle associated with any type of Data Access handle. This allows the developer to only keep the value of hItem, instead of both hItem and hDoc.

Prototype

```
DAERR DARetrieveDocHandle(  
    VTHDOC    hItem,  
    VTLPHDOC  phDoc);
```

Parameters

- hItem: Identifier of open document. May be the subhandle returned by the DAOpenDocument or DAOpenTreeRecord functions in the data access submodule. Passing in an hDoc created by DAOpenDocument for this parameter results in an error.
- phDoc: Pointer to a handle to be filled with the document handle associated with the passed subhandle.

Return Value

- DAERR_OK: Returned if the handle in phDoc is valid. Otherwise, one of the other DAERR_ values in sccda.h or one of the SCCERR_ values in scerr.h is returned.

DASetOption

This function is called to set the value of a data access option.

Prototype

```
DAERR DASetOption(  
    VTHDOC    hDoc,  
    VTDWORD   dwOptionId,  
    VTLPVOID  pValue,  
    VTDWORD   dwValueSize);
```

Parameters

- **hDoc**: Identifier of open document. May be a VTHDOC returned by the DAOpenDocument function, or the subhandle returned by the DAOpenDocument or DAOpenTreeRecord functions (VTHCONTENT, VTHTEXT, etc.). Setting an option for a VTHDOC affects all subhandles opened under it, while setting an option for a subhandle affects only that handle.

If this parameter is NULL, then setting the option affects all documents opened thereafter. Once an option is set using the NULL handle, this option becomes the default option thereafter. This parameter should only be set to NULL if the option being set can take that value.

- **dwOptionId**: The identifier of the option to be set.
- **pValue**: Pointer to a buffer containing the value of the option.
- **dwValueSize**: The size in bytes of the data pointed to by pValue. For a string value, the NULL terminator should be included when calculating dwValueSize.

Return Value

- **DAERR_OK**: Returned if DASetOption succeeded. Otherwise, one of the other DAERR_ values in sccda.h or one of the SCCERR_ values in sccerr.h is returned.

DASetFileSpecOption

This function is called to set the value of an option that takes a spec and spec type as parameters. It is currently only implemented for use in setting the template option in HTML Export. This function only needs to be used if the developer wishes to use Redirected IO on the template files. It may be used to set the template option even if the developer does not wish to use redirected IO, although DASetOption may also be used in this situation.

Prototype

```
DAERR DASetFileSpecOption(
    VTHDOC      hDoc,
    VTDWORD     dwOptionId,
    VTDWORD     dwSpecType,
    VTLPOID     pSpec);
```

Parameters

- **hDoc**: Identifier of open document. May be a VTHDOC returned by the DAOpenDocument function, or the subhandle returned by the DAOpenDocument or DAOpenTreeRecord functions (VTHCONTENT, VTHTEXT, etc.). Setting an option for a VTHDOC affects all subhandles opened under it, while setting an option for a subhandle affects only that handle.
- **dwOptionId**: The identifier of the option to be set. Currently only implemented for the option SCCOPT_EX_TEMPLATE.
- **dwSpecType**: The spec type of the file. Should be set to one of the valid spec types.
- **pSpec**: File location specification.

Return Value

- **DAERR_OK**: Returned if `DASetFileSpecOption` succeeded. Otherwise, one of the other `DAERR_` values in `scdda.h` or one of the `SCCERR_` values in `sccerr.h` is returned.

DAGetOption

This function is called to retrieve the value of a data access option. The results of a call to this option are only valid if `DASetOption` has already been called on the option.

Prototype

```
DAERR DAGetOption(  
    VTHDOC    hItem,  
    VTDWORD   dwOptionId,  
    VTLPOID   pValue,  
    VTLPDWORD pSize);
```

Parameters

- `hItem`: Identifier of open document. May be a `VTHDOC` returned by the `DAOpenDocument` function, or the subhandle returned by the `DAOpenDocument` or `DAOpenTreeRecord` functions (`VTHCONTENT`, `VTHTEXT`, etc.). Getting an option for a `VTHDOC` gets the value of that option for that handle, which may be different than the subhandle's value.
- `dwOptionId`: The identifier of the option to be returned.
- `pValue`: Pointer to a buffer containing the value of the option.
- `pSize`: This `VTDWORD` should be initialized by the caller to the size of the buffer pointed to by `pValue`. If this size is sufficient, the option value is copied into `pValue` and `pSize` is set to the actual size of the option value. If the size is not sufficient, `pSize` is set to the size of the buffer needed for the option and an error is returned.

Return Value

- **DAERR_OK**: Returned if `DAGetOption` was successful. Otherwise, one of the other `DAERR_` values in `scdda.h` or one of the `SCCERR_` values in `sccerr.h` is returned.

DAGetFileId

This function allows the developer to retrieve the format of the file based on the technology's content-based file identification process. This can be used to make intelligent decisions about how to process the file and to give the user feedback about the format of the file they are working with.

Note: in cases where File ID returns a value of `FI_UNKNOWN`, then this function will apply the Fallback Format before returning a result.

Prototype

```
DAERR DAGetFileId(  
    VTHDOC    hDoc,  
    VTLPDWORD pdwFileId);
```

Parameters

- hDoc: Identifier of open document. May be a VTHDOC returned by the DAOpenDocument function, a VTHEXPORT returned by the EXOpenExport function, or the subhandle returned by the DAOpenDocument or DAOpenTreeRecord functions (VTHEXPORT, VTHCONTENT, VTHTEXT, etc.).
- pdwFileId: Pointer to a DWORD that receives a file identification number for the file. These numbers are defined in sccfi.h.

Return Value

- DAERR_OK: Returned if DAGetFileId was successful. Otherwise, one of the other DAERR_ values in sccda.h or one of the SCCERR_ values in sccerr.h is returned.

DAGetFileIdEx

This function allows the developer to retrieve the format of the file based on the technology's content-based file identification process. This can be used to make intelligent decisions about how to process the file and to give the user feedback about the format of the file they are working with. This function has all the functionality of DAGetFileID and adds the ability to return the raw FI value; in other words, the value returned by normal FI, without applying the FallbackFI setting.

Prototype

```
DAERR DAGetFileIdEx(
    VTHDOC      hDoc,
    VTLPDWORD   pdwFileId,
    VTDWORD     dwFlags);
```

Parameters

- hDoc: Identifier of open document. May be a VTHDOC returned by the DAOpenDocument function, or the subhandle returned by the DAOpenDocument or DAOpenTreeRecord functions (VTHEXPORT, VTHCONTENT, VTHTEXT, etc.).
- pdwFileId: Pointer to a DWORD that receives a file identification number for the file. These numbers are defined in sccfi.h.
- dwFlags: DWORD that allows user to request specific behavior.
 - DA_FILEINFO_RAWFI: This flag tells DAGetFileIdEx() to return the result of the File Identification operation before Extended File Ident. is performed and without applying the FallbackFI value.

Return Value

- DAERR_OK: Returned if DAGetFileIdEx was successful. Otherwise, one of the other DAERR_ values in sccda.h or one of the SCCERR_ values in sccerr.h is returned. See the following tables for examples of expected output depending on the value of various options.

Values with RAWFI turned off

Input file type	ExtendedFI	FallbackID	DAGetFileId	DAGetFileIdEx
true binary	off	fallback value	fallback value	fallback value
true binary	on	fallback value	fallback value	fallback value
true text	off	fallback value	fallback value	fallback value
true text	on	fallback value	40XX	40XX

Values with RAWFI turned on

Input file type	ExtendedFI	FallbackID	DAGetFileId	DAGetFileIdEx
true binary	off	fallback value	fallback value	1999
true binary	on	fallback value	fallback value	1999
true text	off	fallback value	fallback value	1999
true text	on	fallback value	40XX	1999

DAGetErrorString

This function returns to the developer a string describing the input error code. If the error string returned does not fit the buffer provided, it is truncated.

```

VTVOID DAGetErrorString(
    DAERR    deError,
    VTLPVOID pBuffer,
    VTDWORD  dwBufSize);

```

Parameters

- **Error:** Error code passed in by the developer for which an error message is to be returned.
- **pBuffer:** This buffer is allocated by the caller and is filled in with the error message by this routine. The error message will be a NULL-terminated string.
- **dwBufSize:** Size of what pBuffer points to in bytes.

Return Value

- none

DAGetTreeCount

This function is called to retrieve the number of records in an archive file.

```

DAERR DAGetTreeCount(
    VTHDOC    hDoc,
    VTLPDWORD lpRecordCount);

```

Parameters

- **hDoc:** Identifier of open document. May be a VTHDOC returned by the DAOpenDocument function, or the subhandle returned by any of the DAOpenDocument or DAOpenTreeRecord functions (VTHCONTENT, VTHTEXT, etc.).
- **lpRecordCount:** A pointer to a VTLPDWORD that is filled with the number of stored archive records.

Return Value

- **DAERR_OK:** DAGetTreeCount was successful. Otherwise, one of the other DAERR_ values in sccda.h or one of the SCCERR_ values in sccerr.h is returned.
- **DAERR_BADPARAM:** The selected file does not contain an archive section, or the requested record does not exist.

DAGetTreeRecord

This function is called to retrieve information about a record in an archive file.

```
DAERR DAGetTreeRecord(
    VTHDOC          hDoc,
    PSCCDATREENODE pTreeNode);
```

Parameters

- **hDoc:** Identifier of open document. May be a VTHDOC returned by the DAOpenDocument function, or the subhandle by any of the DAOpenDocument or DAOpenTreeRecord functions (VTHCONTENT, VTHTEXT, etc.).
- **pTreeNode:** A pointer to a PSCCDATREENODE structure that is filled with information about the selected record.

Return Values

- **DAERR_OK:** DAGetTreeRecord was successful. Otherwise, one of the other DAERR_ values in sccda.h or one of the SCCERR_ values in sccerr.h is returned.
- **DAERR_BADPARAM:** The selected file does not contain an archive section, or the requested record does not exist.
- **DAERR_EMPTYFILE:** Empty file.
- **DAERR_PROTECTEDFILE:** Password protected or encrypted file.
- **DAERR_SUPFILEOPENFAILS:** Supplementary file open failed.
- **DAERR_FILTERNOTAVAIL:** The file's type is known, but the appropriate filter is not available.
- **DAERR_FILTERLOADFAILED:** An error occurred during the initialization of the appropriate filter.

SCCDATREENODE Structure

This structure is passed by the OEM through the DAGetTreeRecord function. The structure is defined in sccda as follows:

```
typedef struct SCCDATREENODEtag{
    VTDWORD   dwSize;
    VTDWORD   dwNode;
    VTBYTE    szName[1024];
    VTDWORD   dwFileSize;
    VTDWORD   dwTime;
    VTDWORD   dwFlags;
    VTDWORD   dwCharSet;
} SCCDATREENODE, *PSCCDATREENODE;
```

Parameters

- **dwSize:** Must be set by the OEM to sizeof(SCCDATREENODE).
- **dwNode:** The number of the record to retrieve information about. The first node is node 0.
- **szName:** A buffer to hold the name of the record.
- **dwFileSize:** Returns the file size, in bytes, of the requested record.
- **dwTime:** Returns the timestamp of the requested record, in MS-DOS time.
- **dwFlags:** Returns additional information about the node. It can be a combination of the following:
 - **SCCDA_TREENODEFLAG_FOLDER:** Indicating that the selected node is a folder and not a file.
 - **SCCDA_TREENODEFLAG_SELECTED:** Indicating that the node is selected.
 - **SCCDA_TREENODEFLAG_FOCUS:** Indicating that the node has focus.
 - **SCCDA_TREENODEFLAG_ENCRYPT:** Indicating that the node is encrypted and can not be decrypted.
 - **SCCDA_TREENODEFLAG_ARCKNOWNENCRYPT:** indicating that the node is encrypted with an unknown encryption and can not be decrypted.
 - **SCCDA_TREENODEFLAG_BUFFEROVERFLOW:** the name of the node was too long for the szName field.
- **dwCharSet:** Returns the SO_* (charsets.h) character set of the characters in szName. The output character set is either the default native environment character set or Unicode if the SCCOPT_SYSTEMFLAGS option is set to SCCVW_SYSTEM_UNICODE.

DAOpenTreeRecord

This function is called to open a record within an archive file and make it accessible by one or more of the data access technologies.

Search Export Only: Search Export's default behavior is to automatically open and process the contents of an archive. Use DAOpenTreeRecord and

SCCOPT_XML_SEARCHML_FLAGS to change the default behavior if discrete processing of each document in an archive is desired.

```
DAERR DAOpenTreeRecord(
    VTHDOC      hDoc,
    VTLPDOC     lphDoc,
    VTDWORD     dwRecord);
```

lphDoc is *not* a file handle.

Parameters

- hDoc: Identifier of open document. May be a VTHDOC returned by the DAOpenDocument function, or the subhandle returned by the DAOpenDocument or DAOpenTreeRecord functions (VTHCONTENT, VTHTEXT, etc.).
- lphDoc: Pointer to a handle that is filled with a value uniquely identifying the document to data access. The developer uses this handle in subsequent calls to data access to identify this particular document.
- dwRecord: The record in the archive file to be opened.

Return Value

- DAERR_OK: Returned if DAOpenTreeRecord was successful. Otherwise, one of the other DAERR_ values in sccda.h or one of the SCCERR_ values in scerr.h is returned.

DASaveTreeRecord

This function is called to extract a record in an archive file to disk.

```
DAERR DASaveTreeRecord(
    VTHDOC      hDoc,
    VTDWORD     dwRecord,
    VTDWORD     dwSpecType,
    VTLPVOID    pSpec,
    VTDWORD     dwFlags);
```

Parameters

- hDoc: Handle that uniquely identifies the document to data access. This is not an operating system file handle.
- dwRecord: The record in the archive file to be extracted.
- dwSpecType: Describes the contents of pSpec. Together, dwSpecType and pSpec describe the location of the source file to which the file will be extracted. Must be one of the following values:
 - IOTYPE_ANSIPATH: Windows only. pSpec points to a NULL-terminated full path name using the ANSI character set and FAT 8.3 (Win16) or NTFS (Win32 and Win64) filename conventions.
 - IOTYPE_REDIRECT: Specifies that redirected I/O will be used to save the file.

- IOTYPE_UNICODEPATH: Windows only. pSpec points to a NULL-terminated full path name using the Unicode character set and NTFS (Win32 and Win64) file name conventions.
- IOTYPE_UNIXPATH: UNIX platforms only. pSpec points to a NULL-terminated full path name using the system default character set and UNIX path conventions. Unicode paths can be accessed on UNIX platforms by using a UTF-8 encoded path with IOTYPE_UNIXPATH.
- pSpec: File location specification. See the descriptions for individual dwSpecType values.
- dwFlags: Currently not used. Should be set to 0.

Return Values

- DAERR_OK: Returned if the save was successful. Otherwise, one of the other DAERR_ values in sccda.h or one of the SCCERR_ values in scerr.h is returned.
- DAERR_UNSUPPORTEDCOMP: Unsupported Compression Encountered.
- DAERR_PROTECTEDFILE: The file is encrypted.
- DAERR_BADPARAM: The request option is invalid. The record is possibly a directory.

Otherwise, one of the other DAERR_ values in sccda.h is returned.

Currently, only extracting a single file is supported. There is a known limitation where files in a Microsoft Binder file cannot be extracted.

DACloseTreeRecord

This function is called to close an open record file handle.

Search Export Only: Search Export's default behavior is to automatically open and process the contents of an archive. Use DACloseTreeRecord and SCCOPT_XML_SEARCHML_FLAGS to change the default behavior if discrete processing of each document in an archive is desired.

```
DAERR DACloseTreeRecord(  
    VTHDOC    hDoc);
```

Parameters

- hDoc: Identifier of open record document.

Return Value

- DAERR_OK: Returned if DACloseTreeRecord was successful. Otherwise, one of the other DAERR_ values in sccda.h or one of the SCCERR_ values in scerr.h is returned.

DASetStatCallback

This function sets up a callback that the technology will periodically call into to verify that the file is still being processed. The customer can use this with a monitoring

process to help identify files that may be hung. Since this function will be called more frequently than other callbacks, it is implemented as a separate function.

Use of the Status Callback Function

An application's status callback function will be called periodically by Outside In to provide a status message. Currently, the only status message defined is OIT_STATUS_WORKING, which provides a "sign of life" that can be used during unusually long processing operations to verify that Outside In has not stopped working. If the application decides that it would not like to continue processing the current document, it may use the return value from this function to tell Outside In to abort.

The status callback function has two return values defined:

- OIT_STATUS_CONTINUE: Tells Outside In to continue processing the current document.
- OIT_STATUS_ABORT: Tells Outside In to stop processing the current document.

The following is an example of a minimal status callback function.

```

VTDWORD MyStatusCallback( VTHANDLE hUnique, VTDWORD dwID, VTSYSVAL
pCallbackData, VTSYSVAL pAppData)
{
    if(dwID == OIT_STATUS_WORKING)
    {
        if( checkNeedToAbort( pAppData ) )
            return (OIT_STATUS_ABORT);
    }

    return (OIT_STATUS_CONTINUE);
}

```

Prototype

```
DAERR DASetStatCallback(DASTATCALLBACKFN pCallback)
```

Parameters

- pCallback: Pointer to the callback function.
- dwID: Handle that indicates the callback status.
 - OIT_STATUS_WORKING
 - OIT_STATUS_CONTINUE
 - OIT_STATUS_ABORT
- pCallbackData: Currently always NULL

Return Values

- DAERR_OK: If successful. Otherwise, one of the other DAERR_ values in sccda.h or one of the SCCERR_ values in sccerr.h is returned.

DASetFileAccessCallback

This function sets up a callback that the technology will call into to request information required to open an input file. This information may be the password of the file or a support file location.

Use of the File Access Callback

When the technology encounters a file that requires additional information to access its contents, the application's callback function will be called for this information. Currently, only two different forms of information will be requested: the password of a document, or the file used by Lotus Notes to authenticate the user information.

The status callback function has two return values defined:

- **SCCERR_OK**: Tells Outside In that the requested information is provided.
- **SCCERR_CANCEL**: Tells Outside In that the requested information is not available.

This function will be repeatedly called if the information provided is not valid (such as the wrong password). It is the responsibility of the application to provide the correct information or return **SCCERR_CANCEL**.

Prototype

```
DAERR DASetFileAccessCallback (DAFILEACCESSCALLBACKFN pCallback);
```

Parameters

- **pCallback**: Pointer to the callback function.

Return Values

- **DAERR_OK**: If successful. Otherwise, one of the other **DAERR_** values defined in `scda.h` or one of the **SCCERR_** values in `scerr.h` is returned.

The callback function should be of type **DAFILEACCESSCALLBACKFN**. This function has the following signature:

```
typedef VTDWORD (* DAFILEACCESSCALLBACKFN)(VTDWORD dwID, VTSYSVAL pRequestData,
VTSYSVAL pReturnData, VTDWORD dwReturnDataSize);
```

- **dwID** – ID of information requested:
 - **OIT_FILEACCESS_PASSWORD** – Requesting the password of the file
 - **OIT_FILEACCESS_NOTESID** – Requesting the Notes ID file location
- **pRequestData** – Information about the file.

```
typedef struct {
    VTDWORD    dwSize;           /* size of this structure */
    VTWORD     wFIid;           /* FI id of reference file */
    VTDWORD    dwSpecType;      /* file spec type */
    VTVoid     *pSpec;          /* pointer to a file spec */
    VTDWORD    dwRootSpecType;  /* root file spec type */
    VTVoid     *pRootSpec;      /* pointer to the root file spec */
    VTDWORD    dwAttemptNumber; /* The number of times the callback has */
}
```

```
                /* already been called for the currently */  
                /* requested item of information */  
    } IOREQUESTDATA, * PIOREQUESTDATA;
```

- pReturnData – Pointer to the buffer to hold the requested information – for OIT_FILEACCESS_PASSWORD and OIT_FILEACCESS_NOTESID, the buffer is an array of WORD characters.
- dwReturnDataSize – Size of the return buffer.

Note:

Not all formats that use passwords are supported. Only Microsoft Office binary (97-2003) Microsoft Office 2007, Microsoft Outlook PST 97-2013, Lotus NSF, PDF (with RC4 encryption), and Zip (with AES 128 & 256 bit, ZipCrypto) are currently supported.

Passwords for PST/OST files must be in the Windows single-byte character set. For example, Cyrillic characters should use the 1252 character set. For PST/OST files, Unicode password characters are not supported.

Export Functions

This chapter outlines the basic functions used to initiate the conversion of documents using the product API.

This chapter covers the following types of functions:

- [General Functions](#)
- [Annotation Functions](#)

General Functions

The following functions are general functions used in most products:

- [EXOpenExport](#)
- [EXCALLBACKPROC](#)
- [EXCloseExport](#)
- [EXRunExport](#)
- [EXExportStatus](#)

EXOpenExport

This function is used to initiate the export process for a file that has been opened by `DAOpenDocument`. If `EXOpenExport` succeeds, `EXCloseExport` must be called regardless of any other API calls.

Note:

`SCCOPT_GRAPHIC_TYPE = FI_NONE` must be set (via `DASetOption`) before the call to `EXOpenExport`. Otherwise, the `SCCUT_FILTEROPTIMIZEDFORTEXT` speed enhancement for the PDF filter is not set. This will result in slower exports of PDFs when graphic output is not required.

Prototype

```
SCCERR EXOpenExport (
    VTHDOC      hDoc,
    VTDWORD     dwOutputId,
    VTDWORD     dwSpecType,
    VTLPVOID    pSpec,
    VTDWORD     dwFlags,
    VTSYSPARAM  dwReserved,
```

```
VTLPVOID    pCallbackFunc,  
VTSYSPARAM dwCallbackData,  
VTLPHEXPORT phExport);
```

phExport is *not* a file handle.

Parameters

- hDoc: A handle that identifies the source file, created by DAOpenDocument. **HTML Export** does this internally (when exporting graphics). Knowledge of this should only affect OEMs under the most unusual of circumstances.
- dwOutputId: File ID of the desired format of the output file. This value must be set to FI_HTML, FI_MHTML or FI_XHTML.
- dwSpecType: Describes the contents of pSpec. Together, dwSpecType and pSpec describe the location of the initial output file. Must be one of the following values:
 - IOTYPE_ANSIPATH: Windows only. The pSpec points to a NULL-terminated full path name using the ANSI character set and FAT 8.3 (Win16) or NTFS (Win32 and Win64) file name conventions.
 - IOTYPE_UNICODEPATH: Windows only. The pSpec points to a NULL-terminated full path name using the Unicode character set and NTFS file name conventions.

Note:

If you are using IOTYPE_UNICODEPATH as a file spec type, if the calling application is providing an export callback function, you should set the option SCCOPT_EX_UNICODECALLBACKSTR to TRUE. Refer to the documentation on callbacks such as EX_CALLBACK_ID_CREATENEWFILE and the EXURLFILEIOCALLBACKDATAW structure for details.

- IOTYPE_UNIXPATH: UNIX platforms only. The pSpec points to a NULL-terminated full path name using the system default character set and UNIX path conventions. Unicode paths can be accessed on UNIX platforms by using a UTF-8 encoded path with IOTYPE_UNIXPATH.
- IOTYPE_REDIRECT: All platforms. The pSpec may be NULL, and all file information specified in the callback routine. This allows the developer to redirect the IO routines used to write the files. For more information, see [Redirected IO](#).
- pSpec: Initial output file location specification. This is either a pointer to a buffer or NULL.
 - If the pointer is not NULL, the file referred to by the pSpec is assumed to be already open and the buffer's contents are based on the value of the dwSpecType parameter. See the descriptions for individual dwSpecType values in the preceding list.
 - Passing NULL indicates the developer will use the EX_CALLBACK_ID_CREATENEWFILE callback to specify the initial output file instead of specifying it here. When this parameter is NULL, the developer

must handle the `EX_CALLBACK_ID_CREATENEWFILE` callback or `EXOpenExport` returns an error.

- `dwFlags`: Must be set by developer to 0.
- `dwReserved`: Reserved. Must be set by developer to 0.
- `pCallbackFunc`: Pointer to a function of the type `EXCALLBACKPROC`. This function is used to give the developer control of certain aspects of the export process as they occur. For more information, see the definition for `EXCALLBACKPROC` in [EXCALLBACKPROC](#). This parameter may be set to `NULL` if the developer does not wish to handle callbacks.
- `dwCallbackData`: This parameter is passed transparently to the function specified by `pCallbackFunc`. The developer may use this value for any purpose, including passing context information into the callback function.
- `phExport`: Pointer to a handle that receives a value uniquely identifying the document to the product routines. If the function fails, this value is set to `VTHDOC_INVALID`.

Return Values

- `SCCERR_OK`: If the open was successful. Otherwise, one of the other `SCCERR_` values in `scerr.h` is returned.

EXCALLBACKPROC

Type definition for the developer's callback function.

Prototype

```
DAERR (DA_ENTRYMODPTR EXCALLBACKPROC)(
    VTHEXPORT    hExport,
    VTSYSPARAM   dwCallbackData,
    VTDWORD      dwCommandOrInfoId,
    VTLPVOID     pCommandOrInfoData);
```

Parameters

- `hExport`: Export handle for the document. Must be a handle returned by the `EXOpenExport` function.
- `dwCallbackData`: This value is passed to `EXOpenExport` in the `dwCallbackData` parameter.
- `dwCommandOrInfoId`: Indicates the type of callback. For information about supported callbacks, see [Callbacks](#).
- `pCommandOrInfoData`: Data associated with `dwCommandOrInfoId`. For information about supported callbacks, see [Callbacks](#).

Return Values

- `SCCERR_OK`: Command was handled by the callback function.
- `SCCERR_BADPARAM`: One of the function parameters was invalid.

- **SCCERR_NOTHANDLED**: Callback function did not handle the command. This return value must be the default for all values of `dwCommandOrInfo` if the developer does not handle.

EXCloseExport

This function is called to terminate the export process for a file.

Prototype

```
SCCERR EXCloseExport(  
    VTHEXPORT hExport);
```

Parameters

- **hExport**: Export handle for the document. Must be a handle returned by the `EXOpenExport` function.

Return Values

- **SCCERR_OK**: Returned if the close was successful. Otherwise, one of the other `SCCERR_` values in `scerr.h` is returned.

EXRunExport

This function is called to run the export process.

Prototype

```
SCCERR EXRunExport(  
    VTHEXPORT hExport);
```

Parameters

- **hExport**: Export handle for the document. Must be a handle returned by the `EXOpenExport` function.

Return Values

- **SCCERR_OK**: Returned if the export was successful. Otherwise, one of the other `SCCERR_` values in `scerr.h` is returned.
- **SCCERR_BI_NOTEMPLATE**: Returned if the primary template, or one of its sub-templates is inaccessible. Here inaccessible could mean the pathname, or filename of the template is incorrect, or the template does not exist, or that the pathname, or filename is correct, but that process or application running HTML Export does not have permission to read the template, or sub-template.

EXExportStatus

This function is used to determine if there were conversion problems during an export. It returns a structure that describes areas of a conversion that may not have high fidelity with the original document.

Prototype

```
SCCERR EXExportStatus(VTHEXPORT hExport, VTDWORD dwStatusType, VTLPVOID pStatus)
```

Parameters

- hExport: Export handle for the document.
- dwStatusType: Specifies which status information should be filled in pStatus.
 - EXSTATUS_SUBDOC – fills in the EXSUBDOCSTATUS structure (only implemented in Search Export and XML Export)
 - EXSTATUS_INFORMATION - fills in the EXSTATUSINFORMATION structure.
- pStatus: Either a pointer to a EXSUBDOCSTATUS or EXSTATUSINFORMATION data structure depending on the value of dwStatusType.

Return Values

SCCERR_OK: Returned if there were no problems. Otherwise, one of the other SCCERR_ values in scerr.h is returned.

EXSUBDOCSTATUS Structure

The EXSUBDOCSTATUS structure is defined as follows:

```
typedef struct EXSUBDOCSTATUStag
{
  VTDWORD dwSize;          /* size of this structure */
  VTDWORD dwSucceeded;    /* number of sub documents that were converted */
  VTDWORD dwFailed;      /* number of sub documents that were not converted */
} EXSUBDOCSTATUS;
```

EXSTATUSINFORMATION Structure

The EXSTATUSINFORMATION structure is defined as follows:

```
typedef struct EXSTATUSINFORMATIONtag
{
  VTDWORD dwVersion;      /* version of this structure, currently
  EXSTATUSVERSION1      */
  VTBOOL bMissingMap;     /* a PDF text run was missing the toUnicode table
  */
  VTBOOL bVerticalText;   /* a vertical text run was present */
  VTBOOL bTextEffects;    /* unsupported text effects applied (i.e.Word
  Art)*/
  VTBOOL bUnsupportedCompression; /* a graphic had an unsupported compression */
  VTBOOL bUnsupportedColorSpace; /* a graphic had an unsupported color space */
  VTBOOL bForms;          /* a sub documents had forms */
  VTBOOL bRightToLeftTables; /* a table had right to left columns */
  VTBOOL bEquations;      /* a file had equations*/
  VTBOOL bAliasedFont;    /* A font was missing, but a font alias was used */
  VTBOOL bMissingFont;    /* The desired font wasn't present on the system */
  VTBOOL bSubDocFailed;   /* a sub document was not converted */
  VTBOOL bTypeThreeFont; /* a Type 3 Font was encountered */
  VTBOOL bUnsupportedShading; /* an unsupported shading pattern was
  encountered */
  VTBOOL bInvalidHTML;    /* An HTML parse error, as defined by the
  W3C, was encountered. */
}
```

```
VTBOOL bVectorObjectLimit;          /* This does not apply to HTML Export */
VTBOOL bInvalidAnnotationNotApplied; /* This does not apply to HTML Export */
} EXSTATUSINFORMATION;
```

```
#define EXSTATUSVERSION2 0X0002
```

Note:

When processing the main document, Search Export, HTML Export, and XML Export never use fonts, so `bAliasedFont` and `bMissingFont` will never report TRUE; however, when doing graphics conversions XML Export and HTML Export may use fonts, so `bAliasedFont` and `bMissingFont` may report TRUE.

`bVectorObjectLimit` applies only to WebView Export, and `bInvalidAnnotationNotApplied` applies only to Image Export, PDF Export, and Web View Export.

Annotation Functions

Annotations are a way to highlight, insert, or delete text in product output, without modifying the original document.

The follow functions are described in this section:

- [EXHiliteText](#)
- [EXInsertText](#)
- [EXHideText](#)

Examples of ways annotations can be used by developers include:

- highlighting search hits
- inserting notes to comment on text in the original document
- deleting sensitive information not intended for viewing

Other Outside In products are required to ascertain the proper character positions where the developer wishes to make annotations. Currently, only Content Access and the SearchML output format (available in Search Export) can be used to get these positions. Although the Content Access module is included with the product, license to use the Content Access API is not automatically granted with the purchase of the Export software.

A separate license for Content Access or Search Export is required to enable use of any of the annotation features that are supported by HTML Export. Contact your Outside In sales representative for more information.

The following notes should be considered when using annotations:

- Processing annotations slow down the conversion process to some extent.
- While other products in the Outside In family support annotations, not all products support all types of annotations.
- The ACC acronym (Actual Character Count) is used in the following function descriptions. ACCs represent the location of text in the source document data

stream. They represent a marker just before the location of text, and this marker is zero-based.

This is why startACC parameters should be set to an ACC value that represents the position just prior to the first character and endACC parameters should be set to an ACC value that represents the position just past the last character in the range. For this reason, users should make sure endACC values are 1 greater than the ACC of the last character in the desired range of annotation.

- Calling EXCloseExport causes all annotations set so far to be cleared.

EXHiliteText

This function allows the developer to change select text attributes on a range of characters from the input document. For more information, see [HTML Export Usage Notes](#).

The colors set by this option can be overridden by the equivalent settings in the ExInsertText function.

Prototype

```
DAERR EXHiliteText(
    VTHEXPORT          hExport,
    PEXANNOHILITETEXT pHiliteText);
```

Parameters

- hExport: Export handle for the document. Must be the handle returned by the EXOpenExport() function.
- pHiliteText: Pointer to a structure containing the information on what to highlight and how to highlight it.

Structure

A C data structure defined in sccex.h as follows:

```
typedef struct EXANNOHILITETEXTtag
{
    VTDWORD          dwSize;
    VTDWORD          dwStartACC;
    VTDWORD          dwEndACC; /* Last char to highlight +1 */
    VTLPBYTE         pBookmark; /* HTML Export Only */
    VTLPBYTE         pHyperlink; /* HTML Export Only */
    VTDWORD          dwOptions;
    SCCVWCOLORREF    sForeground;
    SCCVWCOLORREF    sBackground;
    VTWORD           wCharAttr;
    VTWORD           wCharAttrMask;
} EXANNOHILITETEXT;
```

- dwSize: Must be set by the developer to sizeof(EXANNOHILITETEXT).
- dwStartACC: The ACC of the first character to be highlighted.
- dwEndACC: ACC of the last character to be highlighted +1. Ranges for annotations have their end point set one past the ACC of the last character in the range. For example, to highlight a single character at ACC position 5, dwStartACC would be set to 5, and dwEndACC would be set to 5+1=6.

- **pBookmark: (HTML Export only):** The URL for an optional bookmark to be included before the highlighted text. Specified as a URL encoded byte string. If set to NULL, no bookmark is created.
- **pHyperlink: (HTML Export only):** The URL for an optional hyperlink to be created on the highlighted text. Specified as a URL encoded byte string. If set to NULL, no hyperlink is created.
- **dwOptions:** Flags that provide highlight options. The default is all flags set to off. The valid flags are:
 - **SCCVW_USEFOREGROUND:** Indicates that **sForeground** defines the foreground text color to apply to highlights.
 - **SCCVW_USEBACKGROUND:** Indicates that **sBackground** defines the background text color to apply to highlights.
 - **SCCVW_USECHARATTR:** Indicates that **wCharAttr** defines the character attributes to apply to highlights.
 - **sForeground:** Defines the foreground text color to be used if the **SCCVW_USEFOREGROUND** flag is set in **dwOptions**. Set this value with the **SCCANNORGB(red, green, blue)** macro. The red, green and blue values are percentages of the color from 0-255 (with 255 being 100%). There is no default value for this parameter -- if it is set, the color must be specified.
 - **sBackground:** Defines the background text color to be used if the **SCCVW_USEBACKGROUND** flag is set in **dwOptions**. Set this value with the **SCCANNORGB(red, green, blue)** macro. The red, green and blue values are percentages of the color from 0-255 (with 255 being 100%). There is no default value for this parameter. If it is set, the color must be specified.
 - **wCharAttr:** Defines the character attributes to use if **SCCVW_USECHARATTR** is set in **dwOptions**. Only bits with the corresponding bits set in **wCharAttrMask** are affected. To turn off all character attributes, set this to **SCCVW_CHARATTR_NORMAL** (the default) and set **wCharAttrMask** to -1. Otherwise, set this to any of the following character attributes OR-ed together:
 - ◆ **SCCVW_CHARATTR_UNDERLINE**
 - ◆ **SCCVW_CHARATTR_ITALIC**
 - ◆ **SCCVW_CHARATTR_BOLD**
 - ◆ **SCCVW_CHARATTR_STRIKEOUT**
 - ◆ **SCCVW_CHARATTR_SMALLCAPS:** Not supported in **HTML Export** unless a CSS flavor is selected.
 - ◆ **SCCVW_CHARATTR_OUTLINE:** Not currently supported.
 - ◆ **SCCVW_CHARATTR_SHADOW:** Not currently supported.
 - ◆ **SCCVW_CHARATTR_CAPS:** Not currently supported.
 - ◆ **SCCVW_CHARATTR_SUBSCRIPT**
 - ◆ **SCCVW_CHARATTR_SUPERSCRIPIT**

- ◆ SCCVW_CHARATTR_DUNDERLINE: Currently supported as single underline in **HTML Export**.
 - ◆ SCCVW_CHARATTR_WORDUNDERLINE
 - ◆ SCCVW_CHARATTR_DOTUNDERLINE: Currently supported as single underline.
- wCharAttrMask: Defines which character attributes to change based on the settings of the bits in wCharAttr. Uses the same bit flags defined above for wCharAttr. Only attributes whose flag is set in this mask are modified to match the state specified by wCharAttr. This mask provides a way to distinguish between bits being set in wCharAttr because the developer wants to force a change to the character attributes and bits in wCharAttr that the developer would rather set to "inherit from the source document."

The following are real-world examples of these interactions (all examples assume that SCCVW_USECHARATTR is set in dwOptions):

- *Example 1:* wCharAttr is set to SCCVW_CHARATTR_BOLD and wCharAttrMask is set to SCCVW_CHARATTR_BOLD. This results in bold being forced on in the annotation.
- *Example 2:* wCharAttr is set to SCCVW_CHARATTR_BOLD and wCharAttrMask is set to 0. This results in bold being left the way it was in the source document in the annotation.
- *Example 3:* wCharAttr is set to 0 and wCharAttrMask is set to SCCVW_CHARATTR_BOLD. This results in bold being forced off in the annotation.

The default value for this is 0, meaning that all the flags in wCharAttr are ignored.

Return Values

- DAERR_OK: Returned if the annotation was successfully added. Otherwise, one of the other DAERR_ values in sccda.h or one of the SCCERR_ values in sccerr.h is returned.

HTML Export Usage Notes

Attributes that may be changed include foreground and background text color, as well as various character level text attributes such as bold, italic and underline. The user may also choose to insert a bookmark before the highlighted text. If the highlighted text appears in a graphic created by HTML Export, then the bookmark is placed immediately before the tag for that graphic. The highlighted text may also be turned into a hyperlink (this is not supported in HTML Export graphics conversions).

Source document text may appear in more than one place in the converted document, for example in a template-created TOC as well as in the body of the document. Text in the TOCs created by HTML Export's templates is not affected by this option. This is because the TOC text has all text attributes and hyperlinks stripped out as part of the TOC creation. Highlights appear in the document body content however, the same way normal paragraph text is affected.

Highlights are not applied to text from the template.

EXInsertText

This function inserts a text string at a specified point in the document. The developer may also change character attributes or foreground or background colors. These settings override any provided by ExHiliteText.

In **HTML Export**, the developer may also choose to insert a bookmark before the inserted text. If the inserted text appears in a graphic created by **HTML Export**, then the bookmark is placed immediately before the tag for that graphic. The inserted text may also be turned into a hyperlink (not supported in **HTML Export** graphics conversions). Inserted text inherits the text attributes of the text that immediately precedes it.

Prototype

```
DAERR EXInsertText(  
    VTHEXPORT          hExport,  
    PEXANNOINSERTTEXT pInsertText);
```

Parameters

- **hExport**: Export handle for the document. Must be the handle returned by the EXOpenExport() function.
- **pInsertText**: Pointer to a structure containing the information on the text to insert.

Structure

A C data structure defined in sccex.h as follows:

```
typedef struct EXANNOINSERTTEXTtag  
{  
    VTDWORD          dwSize;  
    VTDWORD          dwTextACC;  
    VTLPWORD         pText;  
    VTLPBYTE         pBookmark;    /* HTML Export Only */  
    VTLPBYTE         pHyperlink;   /* HTML Export Only */  
    VTDWORD          dwOptions;  
    SCCVWCOLORREF    sForeground;  
    SCCVWCOLORREF    sBackground;  
    VTWORD           wCharAttr;  
    VTWORD           wCharAttrMask;  
} EXANNOINSERTTEXT;
```

- **dwSize**: Must be set by the OEM to sizeof(EXANNOINSERTTEXT).
- **dwTextACC**: Place to insert the string pointed to by pText. The string is inserted before the character normally at this ACC position. By default, the inserted string inherits the text attributes of the character at this position in the input document.
- **pText**: The text to be inserted. Specified as a Unicode string.
- **pBookmark**: The URL for an optional bookmark to be included before the inserted text. Specified as a URL-encoded byte string. If set to NULL, no bookmark is created.
- **pHyperlink**: The URL for an optional hyperlink to be created on the inserted text. Specified as a URL encoded byte string. If set to NULL, no hyperlink is created.

- **dwOptions:** This parameter sets flags that provide highlight options. The default is all flags off. The flags are:
 - **SCCVW_USEFOREGROUND:** Indicates that `sForeground` defines the foreground text color to apply to highlights.
 - **SCCVW_USEBACKGROUND:** Indicates that `sBackground` defines the background text color to apply to highlights.
 - **SCCVW_USECHARATTR:** Indicates that `wCharAttr` defines the character attributes to apply to highlights.
- **sForeground:** Defines the foreground text color to be used if the **SCCVW_USEFOREGROUND** flag is set in `dwOptions`. Set this value with the **SCCANNORGB**(red, green, blue) macro. The red, green and blue values are percentages of the color from 0-255 (with 255 being 100%). There is no default value for this parameter -- if it is set, the color must be specified.
- **sBackground:** Defines the background text color to be used if the **SCCVW_USEBACKGROUND** flag is set in `dwOptions`. Set this value with the **SCCANNORGB**(red, green, blue) macro. The red, green and blue values are percentages of the color from 0-255 (with 255 being 100%). There is no default value for this parameter. If it is set, the color must be specified.
- **wCharAttr:** Defines the character attributes to use if **SCCVW_USECHARATTR** is set in `dwOptions`. Only bits with the corresponding bits set in `wCharAttrMask` are affected. To turn off all character attributes, set this to **SCCVW_CHARATTR_NORMAL** (the default) and set `wCharAttrMask` to -1. Otherwise, set this to any of the following character attributes OR-ed together:
 - **SCCVW_CHARATTR_UNDERLINE**
 - **SCCVW_CHARATTR_ITALIC**
 - **SCCVW_CHARATTR_BOLD**
 - **SCCVW_CHARATTR_STRIKEOUT**
 - **SCCVW_CHARATTR_SMALLCAPS:** Not currently supported in Image Export or PDF Export. Not supported in HTML Export unless a CSS flavor is selected.
 - **SCCVW_CHARATTR_OUTLINE:** Not currently supported.
 - **SCCVW_CHARATTR_SHADOW:** Not currently supported.
 - **SCCVW_CHARATTR_CAPS:** Not currently supported.
 - **SCCVW_CHARATTR_SUBSCRIPT:** **SCCVW_CHARATTR_SUPERSCRIPT**
 - **SCCVW_CHARATTR_DUNDERLINE:** Currently supported as single underline.
 - **SCCVW_CHARATTR_WORDUNDERLINE:**
SCCVW_CHARATTR_DOTUNDERLINE: Currently supported as single underline in HTML Export due to limitations of HTML.
- **wCharAttrMask:** Defines which character attributes to change based on the settings of the bits in `wCharAttr`. Uses the same bit flags defined above for `wCharAttr`. Only attributes whose flag is set in this mask are modified to match the state

specified by `wCharAttr`. This mask provides a way to distinguish between bits being set in `wCharAttr` because the developer wants to force a change to the character attributes, and bits in `wCharAttr` that the developer would rather set to "inherit from the source document." The following are real-world examples of these interactions (all examples assume that `SCCVW_USECHARATTR` is set in `dwOptions`):

- *Example 1:* `wCharAttr` is set to `SCCVW_CHARATTR_BOLD` and `wCharAttrMask` is set to `SCCVW_CHARATTR_BOLD`. This results in bold being forced on in the annotation.
- *Example 2:* `wCharAttr` is set to `SCCVW_CHARATTR_BOLD` and `wCharAttrMask` is set to 0. This results in bold being left the way it was in the source document in the annotation.
- *Example 3:* `wCharAttr` is set to 0 and `wCharAttrMask` is set to `SCCVW_CHARATTR_BOLD`. This results in bold being forced off in the annotation.

The default value for this is 0, meaning that all the flags in `wCharAttr` are ignored.

Return Values

- `DAERR_OK`: The annotation was successfully added. Otherwise, one of the other `DAERR_` values in `scda.h` or one of the `SCCERR_` values in `scerr.h` is returned.

EXHideText

This function removes the selected range of characters in the input document from the output. Users may also choose to insert a bookmark before the hidden text. If the hidden text appears in a graphic created by HTML Export, the bookmark is placed immediately before the `` tag for that graphic.

The hidden text does not appear in any form in the final converted document.

If all of the text from a paragraph that would normally form an entry in a template-created TOC is deleted, then the entire TOC entry that would have otherwise appeared will be missing from the converted document along with the corresponding body text.

Prototype

```
SCCERR EXHideText(
    VTHEXPORT      hExport,
    PEXANNOHIDETEXT pHideText)
```

Parameters

- `hExportL`: Export handle for the document. Must be the handle returned by the `EXOpenExport()` function.
- `pHideText`: Pointer to an `EXANNOHIDETEXT` structure containing the information on the section of text to hide.

EXANNOHIDETEXT Structure

A C data structure defined in `scex.h` as follows:

```
typedef struct EXANNOHIDETEXTtag
{
    VTDWORD    dwSize;
    VTDWORD    dwStartACC;
    VTDWORD    dwEndACC;    /* Last char to hide +1 */
    VTLPCHAR   pBookmark;   /* HTML Export Only */
} EXANNOHIDETEXT;
```

- **dwSize:** Must be set by the OEM to `sizeof(EXANNOHIDETEXT)`.
- **dwStartACC:** Position of the first character to be hidden.
- **dwEndACC:** Position of the last character to be hidden, plus one.
- **pBookmark:** The URL for an optional bookmark to be included before the highlighted text. Specified as a URL encoded byte string. If set to `NULL`, no bookmark is created.

Return Values

- **SCCERR_OK:** Returned if the annotation was successfully added. Otherwise, one of the other `SCCERR_*` values in `scerr.h` is returned.

Redirected IO

This chapter describes Redirected IO. Anywhere a file specification (dwSpecType and pSpec parameters) is passed to a function in the product, the developer may use Redirected IO to completely take over responsibility for the low level IO calls of that particular file. The source file template files and all output files can be redirected in this way.

Redirected IO allows the developer great flexibility in the storage of, and access to, converted documents. For example, documents may be stored on file systems not supported natively by the software, or in a unique directory tree structure determined by the type of file.

When using HTML Export, redirected IO can also be used in conjunction with callbacks (discussed in [Callbacks](#)).

This chapter contains the following sections:

- [Using Redirected IO](#)
- [Opening Files](#)
- [IOClose](#)
- [IORead](#)
- [IOWrite](#)
- [IOSeek](#)
- [IOTell](#)
- [IOGetInfo](#)
- [IOSEEK64PROC / IOTELL64PROC](#)

Using Redirected IO

A developer can redirect the IO for an input or output file by providing a data structure that contains pointers to custom IO routines for reading and writing. This data structure is passed in place of a typical file specification. The developer must set the dwSpecType parameter of the DAOpenDocument call to IOTYPE_REDIRECT when the DAOpenDocument call is sent.

When dwSpecType is set this way, the pSpec element must contain a pointer to a developer-defined data structure that begins with a BASEIO structure (defined in baseIO.H). The BASEIO structure contains pointers to the basic IO functions for the IO system such as Read, Seek, Tell, etc. The developer must initialize these function pointers to their own functions that perform IO tasks. Beyond the BASEIO element,

the developer may place any data he or she likes. For instance, a developer's structure may be similar to the following:

```
typedef struct MYFILEtag
{
    BASEIO    sBaseIO;        /* must be the first element */
    VTDWORD   dwMyInfo1;
    VTDWORD   dwMyInfo2;
    .
    .
    .
} MYFILE;
```

Because the pSpec passed is essentially the "file handle" used by the software, the developer can redirect the IO on a file-by-file basis while still exporting "regular" disk-based files.

The BASEIO structure is defined as follows:

```
typedef struct BASEIOtag
{
    IOCLOSEPROC pClose;
    IOREADPROC  pRead;
    IOWRITEPROC pWrite;
    IOSEEKPROC  pSeek;
    IOTELLPROC  pTell;
    IOGETINFOPROC pGetInfo;
    IOOPENPROC  pOpen; /* pOpen *MUST* be set to NULL. */
#ifdef NLM
    IOSEEK64PROC pSeek64;
    IOTELL64PROC pTell64;
#endif
    VTVOID *aDummy[3];
} BASEIO, * PBASEIO;
```

The developer must implement the Close, Read, Write, Seek, Tell and GetInfo routines. The Open routine must be set to NULL. The first parameter to each of these routines is called hFile and is of the type HIOFILE. HIOFILE is simply the VTLPVOID to your data structure that was passed in the pSpec parameter of the DAOpenDocument call.

The sample source code for a simple implementation of Redirected IO is in the samples directory. This sample redirects the technology's IO through the fopen, fgetc, fseek, ftell and fclose run-time library routines.

Note:

Redirected IO does not cache the whole file. Seeks can occur throughout the file during the course of conversion. If the developer is implementing redirected IO on a slow or sequential link, it is the developer's responsibility to cache the file locally.

Opening Files

The developer does not see a call to pOpen when using redirected IO. When IOTYPE_REDIRECT is used, the structure passed in pSpec is defined to represent a file that is already open. The software can immediately call the pRead, pSeek, pTell and pWrite functions.

Files specified as using redirected IO must be open by the time they are handed off to the software.

IOClose

Closes the file identified by hFile and cleans up all memory associated with the file.

If you dynamically allocate your own file structures (MYFILE in the preceding discussion) it is required that the memory allocated be freed inside the call to IOClose or sometime thereafter.

Prototype

```
IOERR IOClose(
    HIOFILE  hFile);
```

Parameters

- hFile: Identifies the file to be closed. Should be cast into a pointer to your data structure (MYFILE in the preceding discussion).

Return Values

- IOERR_OK: Close was successful.
- IOERR_UNKNOWN: Some error occurred on close.

IORead

Reads data from the current file position forward and resets the position to the byte after the last byte read.

Prototype

```
IOERR IORead(
    HIOFILE      hFile,
    VTBYTE      * pData,
    VTDWORD     dwSize,
    VTDWORD     * pCount);
```

Parameters

- hFile: Identifies the file to be read. Should be cast into a pointer to your data structure (MYFILE in the preceding discussion).
- pData: Points to the buffer into which the bytes should be read. Will be at least dwSize bytes big.
- dwSize: Number of bytes to read.
- pCount: Points to the number of bytes actually read by the function. This value is only valid if the return value is IOERR_OK.

Return Values

- IOERR_OK: Read was successful. pCount contains the number of bytes read and pData contains the bytes themselves.

- **IOERR_EOF**: Read failed because the file pointer was beyond the end of the file at the time of the read.
- **IOERR_UNKNOWN**: Read failed for some other reason.

IOWrite

Writes data from the current file position forward and resets the position to the byte after the last byte written.

Prototype

```
IOERR IOWrite(  
    HIOFILE    hFile,  
    VTBYTE     * pData,  
    VTDWORD    dwSize,  
    VTDWORD    * pCount);
```

Parameters

- **hFile**: Identifies the file where the data is to be written. Should be cast into a pointer to your data structure (MYFILE in the preceding discussion).
- **pData**: Points to the buffer from which the bytes should be written. It must be at least **dwSize** bytes big. It is good practice to treat the data passed in by **pData** as "read only." This helps prevent unexpected behavior elsewhere in the system.
- **dwSize**: Number of bytes to write.
- **pCount**: Points to the number of bytes actually written by the function. This value is only valid if the return value is **IOERR_OK**.

Return Values

- **IOERR_OK**: Write was successful, **pCount** contains the number of bytes written.
- **IOERR_UNKNOWN**: Write failed for some reason.

IOSeek

Moves the current file position.

Prototype

```
IOERR IOSeek(  
    HIOFILE    hFile,  
    VTWORD     wFrom,  
    VTLONG     lOffset);
```

Parameters

- **hFile**: Identifies the file to be read. Should be cast into a pointer to your data structure (MYFILE in the preceding discussion).
- **wFrom**: One of the following values:

- IOSEEK_TOP: Move the file position lOffset bytes from the top (beginning) of the file.
- IOSEEK_BOTTOM: Move the file position lOffset bytes from the bottom (end) of the file.
- IOSEEK_CURRENT: Move the file position lOffset bytes from the current file position.
- lOffset: Number of bytes to move the file pointer. A positive value moves the file pointer forward in the file and a negative value moves it backward. If a requested seek value would move the file pointer before the beginning of the file, the file pointer should remain unchanged and IOERR_UNKNOWN should be returned. Seeking past EOF is allowed. In that case IOERR_OK should be returned. IOTell would return the requested seek position and IORead should return IOERR_EOF and 0 bytes read.

Return Values

- IOERR_OK: Seek was successful.
- IOERR_UNKNOWN: Seek failed for some reason.

IOTell

Returns the current file position.

Prototype

```
IOERR IOTell(
    HIOFILE    hFile,
    VTDWORD    * pOffset);
```

Parameters

- hFile: Identifies the file to be read. Should be cast into a pointer to your data structure (MYFILE in the preceding discussion).
- pOffset: Points to the current file position returned by the function.

Return Values

- IOERR_OK: Tell was successful.
- IOERR_UNKNOWN: Tell failed for some reason.

IOGetInfo

Returns information about an open file.

Prototype

```
IOERR IOGetInfo(
    HIOFILE    hFile,
    VTDWORD    dwInfoId,
    VTVOID     * pInfo);
```

Parameters

- **hFile**: Identifies the file to be read. Should be cast into a pointer to your data structure (MYFILE in the previous discussion).
- **dwInfoId**: One of the following values:
 - **IOGETINFO_FILENAME**: pInfo points to a string that should be filled with the base file name (no path) of the open file (for example TEST.DOC). If you do not know the file name, return IOERR_UNKNOWN. Certain file types (such as DataEase) must know the original file name in order to open secondary files required to correctly view the original file. If you return IOERR_UNKNOWN, these file types do not convert. See [IOGENSECONDARY and IOGENSECONDARYW Structures](#).
 - **IOGETINFO_PATHNAME**: pInfo points to a string that should be filled with the fully qualified path name (including the file name) of the open file. For example, C:\MYDIR\TEST.DOC. If you do not know the path name, return IOERR_UNKNOWN.
 - **IOGETINFO_PATHTYPE**: pInfo points to a DWORD that should be filled with the IOTYPE of the path returned by IOGETINFO_PATHNAME. For instance, if you return a DOS path name in the Unicode character set, you should return IOTYPE_UNICODEPATH. Even if redirected IO is in use, this should not be set to IOTYPE_REDIRECT. The value should reflect the style of path to be returned or any other values detailed in [EXOpenExport](#).
 - **IOGETINFO_ISOLE2STORAGE**: Must return IOERR_FALSE. pInfo is not used.
 - **IOGETINFO_GENSECONDARY**: pInfo points to a structure of type IOGENSECONDARY. Some file types require supporting files to be opened. These supporting files may contain formatting information or extra data. When using HTML Export, templates may link to other templates, and the paths to those templates must be resolved. Correct handling of IOGETINFO_GENSECONDARY is critical to the operation of the Outside In technology. For a list of these file types, see [File Types That Cause IOGETINFO_GENSECONDARY](#).

Because the developer is in total control of the IO for the primary file, the technology does not know how to generate a path to these secondary files or even if the secondary files are accessible through the regular file system. The IOGETINFO_GENSECONDARY call gives the developer a chance to resolve this problem by generating a new IO specification for the secondary file in question. The developer gets just the base file name (often embedded in the original document or generated from the primary file's name) of the secondary file.

The developer may either use one of the standard Outside In IO types or totally redirect the IO for the secondary file, as well. For more details, see [IOGENSECONDARY and IOGENSECONDARYW Structures](#).

- **IOGETINFO_SUBDOC_SPEC**: This message should be handled only if the currently open file is an archive and a particular item within the archive is intended to be specified as the input file in a call to DAOpenDocument. In this case, pInfo points to a single-byte character string that should be filled with the subdocument specification of an item within the open file. For example, item.2 specifies item 2 within the archive file. When specifying a subdocument

specification, return `IOERR_OK`. Any other return values cause the results of this message to be ignored.

- `IOGETINFO_64BITIO`: For redirected I/O that wishes to use 64-bit seek/tell functions, your `IOGetInfo` function must respond `IOERR_TRUE` to this `dwInfoId`. In addition, the `pSeek64/pTell64` items in the `baseio` structure must be valid pointers to the proper function types.
- `IOGETINFO_DPATHNAME`: `pInfo` points to a structure of type `DPATHNAME`, which should be filled with the fully qualified path name (including the file name) of the open file, for example, `C:\MYDIR\TEST.DOC`. If you do not know the path name, return `IOERR_UNKNOWN`. The `dwPathLen` element contains the size of the buffer pointed to by the `pPath` element. If the buffer size is too small to contain the full path, modify `dwPathLen` to be the correct size of the buffer required to hold the path name in its `IOTYPE` character width including the `NULL` terminator and return `IOERR_INSUFFICIENTBUFFER`.

The following is a C data structure defined in `SCCIO.H`:

```
typedef struct DPATHNAMEtag
{
    VTDWORD    dwPathLen;
    VVOID     *pPath;
} DPATHNAME, * PDPATHNAME;
```

Parameters

`dwPathLen`: Will be set to the number of bytes in the buffer pointed to by `pPath`. If the size of the buffer is insufficient, reset this element to the number of bytes required and return `IOERR_INSUFFICIENTBUFFER`.

`pPath`: Points to the buffer to be filled with the path name.

- `IOGETINFO_GENSECONDARYDP`: `pInfo` points to a structure of type `IOGENSECONDARYDP`. The `dwSpecLen` element contains the size of the buffer pointed to by the `pSpec` element. If the buffer size is too small to contain the spec, modify `dwSpecLen` to be the correct size of the buffer required to hold the path in its `IOTYPE` character width including the `NULL` terminator and return `IOERR_INSUFFICIENTBUFFER`.

The following is a C data structure defined in `SCCIO.H`:

```
typedef struct IOGENSECONDARYDPtag
{
    VTDWORD    dwSize;
    VVOID     * pFileName;
    VTDWORD    dwSpecType;
    VVOID     * pSpec;
    VTDWORD    dwSpecLen;
    VTDWORD    dwOpenFlags;
} IOGENSECONDARYDP, * PIOGENSECONDARYDP;
```

Parameters

`dwSize`: Will be set to `sizeof (IOGENSECONDARYDP)`

`pFileName`: A pointer to a string representing the file name of the secondary file that the technology requires. It is usually a name stored in the primary file (such as `MYSTYLE.STY` for a Word for DOS file) or a name generated from the primary file name. The primary file for a DataEase database has a `.dba` extension. The secondary name is the same file name but with a `.dbm` extension.

dwSpecType: The developer must fill this with the IOSPEC for the secondary file.

pSpec: On entry, this pointer points to an array of bytes or may be NULL (see **dwSpecLen** below). If the **dwSpecType** is set a regular IOTYPE such as **IOTYPE_ANSIPATH**, the developer may fill this array with the path name or structure required for that IOTYPE. If the developer is redirecting access to the secondary file, then **dwSpecType** will be **IOTYPE_REDIRECT** and the developer should replace **pSpec** with a pointer to a developer-defined structure that begins with the **BASEIO** structure (see [Using Redirected IO](#)).

The file is supposed to be opened by the OEM's redirected IO code by the time they return the **BASEIO** struct. This is because the **pOpen** routine in the **BASEIO** struct is supposed to be NULL.

dwSpecLen: On entry, this is set to the size of the **pSpec** buffer. If the size of the buffer is insufficient, replace the value with the number of bytes required and return **IOERR_INSUFFICIENTBUFFER**.

dwOpenFlags: Set by the technology. A set of bit flags describing how the secondary file should be opened. Multiple flags may be used by bitwise OR-ing them together. The following flags are currently used:

- **IOOPEN_READ:** The secondary file should be opened for read.
- **IOOPEN_WRITE:** The secondary file should be opened for write. If the specified file already exists, its contents are erased when this flag is set.
- **IOOPEN_CREATE:** The secondary file should be created (if it does not already exist) and opened for write.

Any other value should return **IOERR_BADINFOID**.

- **pInfo:** The size of the **pInfo** buffer depends on the **dwInfoId** selected. For **IOGETINFO_FILENAME** and **IOGETINFO_PATHNAME**, the buffer is of size **MAX_PATH** characters (each character is either one byte or two, depending on **PATHTYPE**). The **IOGETINFO_PATHTYPE** buffer is the size of a **VTDWORD**.

Return Values

- **IOERR_OK:** GetInfo was successful.
- **IOERR_TRUE:** Affirmative response from a true or false GetInfo.
- **IOERR_FALSE:** Negative response from a true or false GetInfo.
- **IOERR_BADINFOID:** **dwInfoId** can not be handled by this file type.
- **IOERR_INVALIDSPEC:** The file spec is bad for this type.
- **IOERR_UNKNOWN:** GetInfo failed for some other reason.

IOGENSECONDARY and IOGENSECONDARYW Structures

These structures are passed to the developer through the **IOGetInfo** function. They allow the developer to tell the technology where a secondary file, needed by the conversion process, is located.

The **SpecType** of the original file determines which of these two structures is used. If the **SpecType** is **IOTYPE_UNICODEPATH**, **IOGENSECONDARYW** is used. **pFileName** points to a Unicode string terminated with a **NULL WORD**. For all other

SpecTypes, IOGENSECONDARY is used and pFileName points to a string terminated with a NULL BYTE.

When using HTML Export, consider the situation where the software must access a secondary template file. In that case, the SpecType of the original template specified by the option SCCOPT_EX_TEMPLATE determines which of the two structures is used.

The following is a C data structure defined in SCCIO.H:

```
typedef struct
{
    VTDWORD    dwSize;
    VTLPBYTE   pFileName;
    VTDWORD    dwSpecType;
    VTLPVOID   pSpec;
    VTDWORD    dwOpenFlags
} IOGENSECONDARY, * PIOGENSECONDARY;

typedef struct
{
    VTDWORD    dwSize;
    VTLPWORD   pFileName;
    VTDWORD    dwSpecType;
    VTLPVOID   pSpec;
    VTDWORD    dwOpenFlags
} IOGENSECONDARYW, * PIOGENSECONDARYW;
```

Parameters

- dwSize: Will be set to sizeof (IOGENSECONDARY) or sizeof (IOGENSECONDARYW) (both of these values are the same).
- pFileName: A pointer to a string representing the file name of the secondary file that the technology requires. It is usually a name stored in the primary file (such as MYSTYLE.STY for a Word for DOS file) or a name generated from the primary file name. The primary file for a DataEase database has a .dba extension. The secondary name is the same file name but with a .dbm extension.
- dwSpecType: The developer must fill this with the IOSPEC for the secondary file.
- pSpec: On entry, this pointer points to an array of 1024 bytes. If the dwSpecType is set a regular IOTYPE such as IOTYPE_ANSIPATH, the developer may fill this array with the path name or structure required for that IOTYPE. If the developer is redirecting access to the secondary file, then dwSpecType will be IOTYPE_REDIRECT and the developer should replace pSpec with a pointer to a developer-defined structure that begins with the BASEIO structure (see [Using Redirected IO](#)).

The file is supposed to be opened by the OEM's redirected IO code by the time they return the BASEIO struct. This is because the pOpen routine in the BASEIO struct is supposed to be NULL.

- dwOpenFlags: Set by the technology. A set of bit flags describing how the secondary file should be opened. Multiple flags may be used by bitwise OR-ing them together. The following flags are currently used:
 - IOOPEN_READ: The secondary file should be opened for read.

- IOOPEN_WRITE: The secondary file should be opened for write. If the specified file already exists, its contents are erased when this flag is set.
- IOOPEN_CREATE: The secondary file should be created (if it does not already exist) and opened for write.

File Types That Cause IOGETINFO_GENSECONDARY

The following file types cause IOGETINFO_GENSECONDARY:

- Microsoft Word for DOS Versions 4, 5 and 6: Used to open and read the style sheet file associated with the document. The filter degrades if the style sheet is not present.
- Harvard Graphics DOS 3.x: Used to open and read the individual slides within ScreenShow and palette files. Files with the extension .ch3 are individual graphics or slides that can be opened using no secondary files. Files with the extension .sy3 are ScreenShows that reference a list of .ch3 files via the secondary file mechanism. There is also an optional palette file that can be referenced from a .ch3 file, but the filter degrades if the palette file is not present.
- R:Base: Used to open and read required schema file. The R:Base data files are named ????.rbf but the data is useless without the schema file named ????.rbf. There is also a ????.rbf file associated with each database, but it is not used.
- Paradox 4.0 and Above: Used to open and read memo field data file. Paradox uses a separate file for all memo field data larger than 32 bytes.
- DataEase: Used to open and read the data file. DataEase databases include a .dba file that contains the schema (the file that the technology can identify as DataEase) and a .dbm file that contains the actual data.
- Templates (HTML Export): Any template that contains a {## link} will need to open the linked files. Additionally, when the root template is opened using redirected IO, each {## copy} macro in the template will result in a IOGETINFO_GENSECONDARY call, as well.

IOSEEK64PROC / IOTELL64PROC

These functions are for seek/tell using 64-bit offsets. These functions are not used by default. Rather, they are used if the IOGETINFO_64BITIO message returns IOERR_TRUE. This is so redirected I/O using strictly 32-bit I/O is unaffected.

IOSeek64

Moves the current file position.

Prototype

```
IOERR IOSeek64(  
HIOFILE hFile,  
VTWORD wFrom,  
VTOFF_T offset);
```

Parameters

The parameter information is the same as for IOSeek(). However, the size of the VTOFF_T offset for IOSeek64() is 64-bit unlike the 32-bit offset in IOSeek().

IOTell64

Returns the current file position.

Prototype

```
IOERR IOTell64(  
HIOFILE hFile,  
VTOFF_T * pOffset);
```

Parameters

The parameter information is the same as for IOTell(). The only change is the use of a pointer to a 64-bit parameter for returning the offset.

Callbacks

Callbacks allow the developer to intervene at critical points in the export process. Each heading in this chapter is a possible value for the `dwCommandOrInfoId` parameter passed to the developer's callback.

Read more about the callback procedure and the `EXOpenExport` function call in [Export Functions](#).

The new `SCCOPT_EX_CALLBACKS` option allows developers to enable or disable some or all of these callbacks. See the [Options](#) documentation for details.

This chapter describes callbacks set in `EXOpenExport`. A second callback function, `DASetStartCallback`, can provide information about the progress of a file conversion. For more details, see [Data Access Common Functions](#).

The following callbacks apply to HTML Export:

- [EX_CALLBACK_ID_CREATENEWFILE](#)
- [EX_CALLBACK_ID_NEWFILEINFO](#)
- [EX_CALLBACK_ID_ALTLINK](#)
- [EX_CALLBACK_ID_CUSTOMELEMENTLIST](#)
- [EX_CALLBACK_ID_ENTERARCHIVE](#)
- [EX_CALLBACK_ID_GRAPHICEXPORTFAILURE](#)
- [EX_CALLBACK_ID_LEAVEARCHIVE](#)
- [EX_CALLBACK_ID_OEMOUTPUT](#)
- [EX_CALLBACK_ID_OEMOUTPUT_VER2](#)
- [EX_CALLBACK_ID_PROCESSELEMENTSTR](#)
- [EX_CALLBACK_ID_PROCESSELEMENTSTR_VER2](#)
- [EX_CALLBACK_ID_PROCESSLINK](#)
- [EX_CALLBACK_ID_REFLINK](#)

EX_CALLBACK_ID_CREATENEWFILE

This callback is made any time a new output file needs to be generated. This gives the developer the chance to execute routines before each new file is created.

It allows the developer to override the standard naming for a file or to redirect entirely the IO calls for a file. This callback is made for all output files that are created.

These include all output text and graphics files that are created. However, it does not include the already open initial file passed to EXOpenExport, unless of course redirected IO is in use with a pSpec of NULL.

If redirected IO is being used on output files, this callback must be implemented.

For this callback, the pCommandOrInfoData parameter points to a structure of type EXFILEIOCALLBACKDATA:

```
typedef struct EXFILEIOCALLBACKDATAtag
{
    HIOFILE    hParentFile;
    VTDWORD    dwParentOutputId;
    VTDWORD    dwAssociation;
    VTDWORD    dwOutputId;
    VTDWORD    dwFlags;
    VTDWORD    dwSpecType;
    VTLPVOID   pSpec;
    VTLPVOID   pExportData;
    VTLPVOID   pTemplateName;
} EXFILEIOCALLBACKDATA;
```

- **hParentFile:** Handle to the initial output file with which the new file is associated. The dwAssociation describes the relationship. This handle is not intended for use by the developer. Set by caller.
- **dwParentOutputId:** Set by caller. The type of the parent file. This is one of three values, depending on which output format is being produced. It can be FI_HTML, FI_MHTML, or FI_XHTML.
- **dwAssociation:** One of the following values:
 - **CU_ROOT:** For the initial output file.
 - **CU_SIBLING:** For new files that are not somehow owned by the parent file. This can be additional HTML output files created as the result of template directives.
 - **CU_CHILD:** For new files (usually GIFs, JPEGs, or PNGs) that are embedded in the parent file.
 - **CU_COPY:** For files that are being copied as the result of a template `{## copy}` macro.

The OEM should be aware that each time the `{## copy}` macro causes a file to be copied, the EX_CALLBACK_ID_CREATENEWFILE callback is called. To indicate the callback happened as a result of the `{## copy}` macro, the dwAssociation field is set by HTML Export to CU_COPY. In addition, the OEM should also be aware that the dwOutputId field will be set by HTML Export to FI_UNKNOWN.

OEMs using `{## copy}` and redirected IO should be aware that copied files are considered to be loosely associated with the template. As such, if redirected IO is being used for the root template, HTML Export allows the copied files to be handled through redirected IO, as well. For each `{## copy}` instance, an IOGetInfo call is made, requesting IOGETINFO_GENSECONDARY.

The IOGETINFO_GENSECONDARY call for redirected IO should have opened the file to be copied, so this call is entirely informational in this situation. The OEM may then return redirected IO information in the IOGENSECONDARY/IOGENSECONDARYW structure, as needed. If redirected IO is not needed for the file to be copied, HTML Export attempts to open the file locally. OEMs

should also be aware that `{## copy}` results in a `IOGENSECONDARY` call with `dwOpenFlags` set to `IOOPEN_WRITE`.

`dwAssociation` used in conjunction with `dwOutputId` can be used to segregate various types of files. For instance, the developer might want to place all GIFs in a sub-directory named `GRAPHICS`. Set by caller.

- `dwOutputId`: The `outputID` will reflect the type of file that the export wants to create at the time of the callback. The `outputID` will match the output format of the export (`HTML`, `MHTML`, or `XHTML`) when it is creating an output file of that type. It will be one of: `FI_HTML`, `FI_MHTML`, or `FI_XHTML`.

When the export is creating an associated file to go along with the main output file, such as a graphic, Javascript, CSS, etc., then the `outputID` will reflect the type of this file. It could one of the following: `FI_HTML_CSS`, `FI_JAVASCRIPT`, `FI_GIF`, `FI_JPEGFIF` or `FI_PNG`.

- `dwFlags`: Reserved
- `dwSpecType`: IO specification type. For details about IO specifications, see [Data Access Common Functions](#).

This member in conjunction with `pSpec` allows the developer to choose any location for the new file or even redirect its IO calls entirely. For more information, see [Redirected IO](#). When the developer receives this callback, the value of this element is undefined. Must be set by developer if this callback returns `SCCERR_OK`.

- `pSpec`: This field holds the IO specification of the output file to be created. `pSpec` points to a buffer that is 1024 bytes in size. If your application needs to set the specification of the output file, it may do so by either writing new data into this buffer, or by changing the value of `pSpec` to point to memory owned by your application. If `pSpec` is set to a new value, then your application must ensure that this memory stays valid for an appropriate length of time, at least until the next callback message is received, or `EXRunExport` returns.

If the current export operation is using redirected IO, your application must create a redirected IO data structure for the new file and set `pSpec` to point to it. This pointer must stay valid until the structure's `pClose` function is called.

If your application sets `dwSpecType` to `IOTYPE_UNICODEPATH`, the specification must contain UCS-2 encoded Unicode characters.

When the developer receives this callback, the bytes in the buffer `pSpec` points to are undefined. Must be set by the developer if this callback returns `SCCERR_OK`.

- `pExportData`: Pointer to data specific to the individual export. In this case, always a pointer to either an `EXURLFILEIOCALLBACKDATA` structure or an `EXURLFILEIOCALLBACKDATAW` structure. The `EXURLFILEIOCALLBACKDATAW` struct is only used when the `SCCOPT_UNICODECALLBACKSTR` option is set to `TRUE`. These two structures are defined in [EXURLFILEIOCALLBACKDATA / EXURLFILEIOCALLBACKDATAW Structures](#). Set by caller.
- `pTemplateName`: Pointer to a NULL-terminated string containing the name of the template responsible for opening the new output file. If a template uses the `{## link}` command, a new output file may be created to hold the linked-to output. When this happens, this field contains the name of the template being parsed in order to create the output. Whether this is a string of `WORDS` or `BYTES` is dependent on the `SCCOPT_UNICODECALLBACKSTR` option. If this option is set

to TRUE, it is a pointer to an array of WORDs. Otherwise, it is a pointer to an array of BYTEs.

Because historically the SCCOPT_EX_TEMPLATE option was not set until after the original output file had been opened, a change was made to allow this option to be set before the call to EXOpenExport. If this option is set before EXOpenExport, the pTemplateName field is a valid string. Otherwise, it is NULL for the original output file.

EXURLFILEIOCALLBACKDATA / EXURLFILEIOCALLBACKDATAW Structures

These are new, more generic names for the old EXHTMLFILEIOCALLBACKDATA and EXHTMLFILEIOCALLBACKDATAW structures. The old names continue to be supported indefinitely to maintain backwards compatibility.

The EXURLFILEIOCALLBACKDATA and EXURLFILEIOCALLBACKDATAW structures are defined as follows:

```
typedef struct EXURLFILEIOCALLBACKDATAtag
{
    VTDWORD    dwSize;
    VTBYTE     szURLString[VT_MAX_URL];
    VTDWORD    dwFileID;
} EXURLFILEIOCALLBACKDATA;
```

```
typedef struct EXURLFILEIOCALLBACKDATAWtag
{
    VTDWORD    dwSize;
    VTWORD     wzURLString[VT_MAX_URL];
    VTDWORD    dwFileID;
} EXURLFILEIOCALLBACKDATAW;
```

- dwSize: Set to sizeof(EXURLFILEIOCALLBACKDATA) or sizeof(EXURLFILEIOCALLBACKDATAW).
- szURLString / wzURLString: This parameter can be set by the developer to a new URL that references the newly created file. This parameter is optional unless the pSpec provided by the developer points to something that cannot be used as a URL (as when using redirected IO, for example). In that case, this parameter must be set.

This string is written into any output file that needs to reference the newly created file, with appropriate conversions between single and double byte output. Because this parameter is a URL, it is assumed to be URL encoded. When used in conjunction with dwSpecType and pSpec, this parameter can be used to generate almost any structure or location for the output files, including things like writing the output files into a database and then using a CGI mechanism to retrieve them.

The current size limitation is 2048 characters. If the size exceeds this limit, the URL will be truncated and rendered useless.

- dwFileID: Set by the product. This is used as a unique identifier for each output file generated. It may be used for an OEM-specific purpose. This identifier is always set to zero when this callback is made as the result of a {## copy} statement in the template.

Return Value

- SCCERR_OK: dwSpecType, pSpec and szURLString (or wzURLString) have been populated with valid values.

- `SCCERR_NOTHANDLED`: Default naming should be used.
- `SCCERR_FILEOPENFAILED`: Some error was encountered creating a new output.

EX_CALLBACK_ID_NEWFILEINFO

This informational callback is made just after each new file has been created. Like the `EX_CALLBACK_ID_CREATENEWFILE` callback, the `pExportData` parameter points to an `EXURLFILEIOCALLBACKDATA` or an `EXURLFILEIOCALLBACKDATW` structure, but in this case the structure should be treated as read-only and the `dwSpecType`, `pSpec` and `szURLString` (or `wzURLString`) will be filled in.

This callback occurs for every new file. If the developer has used the `EX_CALLBACK_ID_CREATENEWFILE` notification to change the location of (or to set up redirected IO for) the new file, the data structure echoes back the information set by the developer during the `EX_CALLBACK_ID_CREATENEWFILE` callback.

Return Value

Must be either `SCCERR_OK` or `SCCERR_NOTHANDLED`. Return value is currently ignored.

EX_CALLBACK_ID_ALTLINK

This callback is made when a `{## anchor}` macro that would be used for navigating between output files cannot be resolved to a location in the set of output files. The two cases that result in this callback are a "previous" link from the first output file, or a "next" link from the last output file. Responding to this callback allows the endpoints of the next/previous links in a set of output pages to point to locations outside of the converted document itself.

This callback only occurs if the `altlink=` attribute is missing in the `{## anchor}` statement or is invalid.

The `pCommandOrInfoData` parameter points to a structure of type `EXALTLINKCALLBACKDATA`:

```
typedef struct EXALTLINKCALLBACKDATA
{
    VTDWORD    dwType;
    VTLPVOID   pAltURLStr;
}
```

- `dwType`: Set by HTML Export to the type of link that couldn't be resolved, either `EX_ALTLINK_PREV` or `EX_ALTLINK_NEXT`.
- `pAltURLStr`: Set by HTML Export to a buffer of size 1024 bytes. The developer should write to this buffer a null terminated string representing the URL to be used as the alternate link. The character size of the string is based on the value of the `SCCOPT_UNICODECALLBACKSTR` option.

If a buffer larger than 1024 bytes is required, the developer may assign this pointer to a new buffer. In this case the new buffer must be guaranteed to exist until the next callback message is received for the current `hExport`, or `EXRunExport` returns.

Unlike the other callbacks that use the `SCCOPT_UNICODECALLBACKSTR` option, `EX_CALLBACK_ID_ALTLINK` does not have separate normal and wide structures.

EX_CALLBACK_ID_CUSTOMELEMENTLIST

This callback works in conjunction with the EX_CALLBACK_ID_PROCESSELEMENTSTR_VER2 callback to allow the OEM to extend the template document tree. The callback is made at the beginning of processing to get a pointer to the list of OEM-defined custom elements. These elements are referenced from the template with `{## insert element=}`. When one of these elements is found in the template, the EX_CALLBACK_ID_PROCESSELEMENTSTR_VER2 callback is triggered. If that callback returns `SCCERR_NOTHANDLED`, then the EX_CALLBACK_ID_PROCESSELEMENTSTR callback is triggered. For more information, see [EX_CALLBACK_ID_PROCESSLINK](#).

Note:

Oracle reserves the right to add any string(s) to the list of supported elements. It is therefore recommended that great care be exercised when selecting element names. One method of reducing this risk may be to use your company's name in the element name keyword. Due to this potential for future naming conflicts, the "oem=" mechanism is still the preferred method for generating callbacks based on template elements.

The `pCommandOrInfoData` field is a pointer that is expected to be filled in with the address of an array of NULL-terminated strings, where the last string is a NULL string. This array is provided by the OEM and is not allocated or freed by HTML Export. This list is used to determine if an unexpected element found in a template is valid.

If the `SCCOPT_UNICODECALLBACKSTR` option is set to `TRUE`, it is assumed this list contains Unicode strings. If the option is set to `FALSE`, it is assumed the list contains ASCII strings. Each string is limited to 64 characters in length (128 bytes for Unicode) including NULL-terminator. Elements are case insensitive, as is the template language.

HTML Export only allows Unicode or 7bit ASCII for the custom element values when this option is set.

An example of declaring the list of strings would be the following:

```
char * CustomElementList[] = {
    "string1",
    "string2",
    "string3",
    NULL,
};
```

Return Value

Must be either `SCCERR_OK` or `SCCERR_NOTHANDLED`. If `SCCERR_OK` is returned, the `pCommandOrInfoData` field must contain a valid pointer.

EX_CALLBACK_ID_ENTERARCHIVE

This callback is made when the template begins the following construct:

```
{## link element=sections.current.decompressedfile}
```

This callback provides a way for the OEM to change the pSpec and dwSpecType used for the output of the conversion of the archive entry. For the remainder of the conversion of the archive entry, the default output file names generated by HTML Export are based on the pSpec and dwSpecType returned here. By default, the OEM may leave these unchanged and use names generated by HTML Export. The callback also provides the OEM with information about the archive entry to be converted. This information could be used for things such as putting the output of each archive entry into a directory separate from the output of the original output file(s).

When this callback happens, HTML Export internally recursively calls itself on the target archive file entry. As such, any options set in the parent export are inherited by the child export. However, any options set by the OEM or the templates while processing is being done inside the child export, revert to their original settings upon completion of the child export. In addition, any callbacks HTML Export would normally make are percolated up from the child export to the OEM's program. Note that options cannot be set via this callback for child exports.

The pCommandOrInfoData parameter points to a structure of type EXENTERARCHIVECALLBACKDATA:

```
typedef struct EXENTERARCHIVECALLBACKDATAtag
{
    VTDWORD    dwSpecType;
    VTLPVOID   pSpec;
    VTLPWORD   wzFullName;
    VTDWORD    dwItemNum;
} EXENTERARCHIVECALLBACKDATA;
```

- dwSpecType: Describes the contents of pSpec. Together dwSpecType and pSpec describe the location of the initial output file for the archive entry. A default value is filled in by HTML Export based on the next output file name HTML Export would normally use. Must be one of the values allowed for the dwSpecType passed to EXOpenExport.
- pSpec: File location specification for the first output file generated by the conversion of the archive entry. This parameter is either a pointer to a buffer or NULL. If the pointer is not NULL, the buffers contents are based on the value of the dwSpecType parameter. See the descriptions under the individual dwSpecTypes listed for EXOpenExport.

Passing NULL indicates the developer will use the EX_CALLBACK_ID_CREATENEWFILE callback to specify the initial output file instead of specifying it here. When this parameter is NULL, the developer must handle the EX_CALLBACK_ID_CREATENEWFILE callback or EXOpenExport will return an error. For more information, see [EX_CALLBACK_ID_CREATENEWFILE](#).

A default value is filled in by HTML Export based on the next output file name HTML Export would normally use. In other words, if the original output file created was main.htm, and main0001.htm - main0003.htm have been created, then the first file created for the file in the archive is main0004.htm.

- wzFullName: Filled in by HTML Export with a NULL-terminated Unicode string representing the name of the file entry in the archive. This name includes any path information provided in the archive file. Similar to sections.current.fullname in the template language.
- dwItemNum: The item number of the entry in the archive file. Similar to sections.current.itemnum in the template language.

Return Value

Must be either `SCCERR_OK` or `SCCERR_NOTHANDLED`. The return value is currently ignored.

EX_CALLBACK_ID_GRAPHICEXPORTFAILURE

This callback only occurs when an error is encountered exporting a graphic. It allows the OEM to customize their handling of this type of error. This callback does not occur for graphics exports that are successful. It also does not occur for graphics that cannot be converted due to the lack of an appropriate type of import filter. If the appropriate import filter is not present, `EXOpenExport` returns `SCCERR_NOFILTER`.

The `pCommandOrInfoData` field points to a structure of type `EXGRAPHICEXPORTINFO`:

```
typedef struct EXGRAPHICEXPORTINFOtag
{
    HIOFILE      hFile;
    VTLPDWORD   pXSize;
    VTLPDWORD   pYSize;
    VTDWORD     dwOutputId;
    SCCERR      ExportGraphicStatus;
    VTLPDWORD   pImageSize;
} EXGRAPHICEXPORTINFO;
```

- `hFile`: A handle to the current graphic output file. An OEM can substitute their own graphic by writing the desired graphic image to the beginning of the `hFile` (via an `IOSEEK (hFile, IOSEEK_TOP, 0L)`, etc. The export function closes the file when control is returned from the callback. The contents of `hFile` on entry to the callback handler are unpredictable.
- `pXSize/pYsize`: Pointers to the dimensions of the image that would have been exported. An OEM can set and use these values to control the image size displayed by browsers. These dimensions are placed in the associated `` tag.
- `dwOutputId`: The type of graphics file that was being created (`FI_GIF`, `FI_JPEGFIF`, or `FI_PNG`).
- `ExportGraphicStatus`: The error code from the operation that caused the graphic image conversion to fail.
- `pImageSize`: The maximum size for the image in bytes is filled in by HTML Export here (0 = no limit). If this callback is handled, on return the OEM should set this field to the size of the image the OEM created. This image should be no larger than the maximum size HTML Export entered into this variable.

Return Value

The callback handler should return `SCCERR_NOTHANDLED` unless the OEM has written an image to `hFile` in which case a value of `SCCERR_OK` should be returned.

EX_CALLBACK_ID_LEAVEARCHIVE

This callback is made when the template finishes the following:

```
{## link element=sections.current.decompressedfile}
```

Links of this nature are handled by Export internally as a recursive call to HTML Export on the target archive file entry. As such, any errors returned by the conversion of the `{## link}` target are not reflected in the error code returned by `EXRunExport`. In addition, conversion of the target archive entry may fail, but export of the archive file continues. This callback provides the error code generated by the conversion of the archive file entry.

The `pCommandOrInfoData` parameter points to a structure of type `EXLEAVEARCHIVECALLBACKDATA`:

```
typedef struct EXLEAVEARCHIVECALLBACKDATAtag
{
    SCCERR    ExportResult;
} EXLEAVEARCHIVECALLBACKDATA;
```

- **ExportResult**

Filled in by HTML Export with `SCCERR_OK` or the error code generated by the conversion of the archive file entry.

Return Value

Must be either `SCCERR_OK` or `SCCERR_NOTHANDLED`. The return value is currently ignored.

EX_CALLBACK_ID_OEMOUTPUT

This callback has been deprecated. While this callback continues to be supported, users are encouraged to use the new `EX_CALLBACK_ID_OEMOUTPUT_VER2` callback. The new version supports mapping the output for this callback to the output character set. This is especially important given that HTML Export sometimes overrides the output character set indicated by the `SCCOPT_EX_OUTPUTCHARACTERSET` option.

For now, HTML Export only makes this callback if `EX_CALLBACK_ID_OEMOUTPUT_VER2` returns `SCCERR_NOTHANDLED`.

EX_CALLBACK_ID_OEMOUTPUT_VER2

This callback is made in response to a `{## insert oem=}` macro inside a template file. When this callback occurs, the developer may return a string to be inserted into the output file. Multiple `{## insert oem=}` macros are differentiated by the value of the "oem=" string. For example, `{## insert oem=phone}` could be used to trigger this callback so that a phone number could be extracted from a database and inserted into the output file at this point.

This callback differs from the `EX_CALLBACK_ID_OEMOUTPUT` callback in that it correctly handles character mapping of the string to be inserted into the output file. It does this by mapping the string pointed to in `pwBuffer` from the character set given by `dwCharset` to the output character set used by HTML Export. This is especially important given that HTML Export sometimes overrides the output character set indicated by the `SCCOPT_EX_OUTPUTCHARACTERSET` option. With this callback, the string pointed to in `pwBuffer` is mapped from the character set given by `dwCharset` to the output character set used by HTML Export. The correctly mapped character string is then written by HTML Export to the output file.

The `EX_CALLBACK_ID_OEMOUTPUT` callback is not made unless this callback returns `SCCERR_NOTHANDLED`.

The `pCommandOrInfoData` parameter points to a structure of type `EXOEMOUTCALLBACKDATA_VER2`:

```
typedef struct EXOEMOUTCALLBACKDATA_VER2tag
{
    VTDWORD    dwSize;
    VTDWORD    dwCharset;
    VTDWORD    dwLength;
    VTLPVOID    pOEMString;
    VTLPWORD    pwBuffer;
} EXOEMOUTCALLBACKDATA_VER2;
```

- `dwSize`: `sizeof(EXOEMOUTCALLBACKDATA_VER2)`
- `dwCharset`: The character set of the string contained in `pwBuffer`. This may not be set to `SO_UTF8`.
- `dwLength`: The length of the string contained in `pwBuffer`.
- `pOEMString`: Pointer to a Unicode string that represents the value of the `oem` attribute of the `{## insert}` macro. For example, if the macro is `{## insert oem=phone}`, `pOEMString` points to the NULL-terminated Unicode string "phone."
- `pwBuffer`: Pointer to the string which the OEM wants to insert. This is a `WORD` buffer, and it is the OEM's responsibility to convert their string to a NULL-terminated `WORD` string regardless of the character set specified by `dwCharset`. This means that single-byte character strings must be expanded into one character per `WORD`.

For double-byte character set strings, the lead byte and trail byte should occupy the same `WORD` value, with the lead byte in the high order byte of the `WORD`.

Return Value

Must be either `SCCERR_OK` or `SCCERR_NOTHANDLED`.

EX_CALLBACK_ID_PROCESSELEMENTSTR

This callback has been deprecated. While this callback continues to be supported, users are encouraged to use the new `EX_CALLBACK_ID_PROCESSELEMENTSTR_VER2` callback. The new version supports mapping the output for this callback to the output character set. This is especially important given that HTML Export sometimes overrides the output character set indicated by the `SCCOPT_EX_OUTPUTCHARACTERSET` option.

For now, HTML Export only makes this callback if the `EX_CALLBACK_ID_PROCESSELEMENTSTR_VER2` callback returns `SCCERR_NOTHANDLED`.

EX_CALLBACK_ID_PROCESSELEMENTSTR_VER2

This callback works in conjunction with the `EX_CALLBACK_ID_CUSTOMELEMENTLIST` callback to allow the OEM to extend the template document tree. The callback is made when a custom element is found in a template. A custom element is verified by comparing it against the list of custom elements defined by the `EX_CALLBACK_ID_CUSTOMELEMENTLIST` callback. For more information, see [EX_CALLBACK_ID_CUSTOMELEMENTLIST](#).

This callback differs from the EX_CALLBACK_ID_PROCESSELEMENTSTR callback in that it correctly handles character mapping of the string to be inserted into the output file. It does this by mapping the string pointed to in pwBuffer from the character set given by dwCharset to the output character set used by HTML Export. This is especially important given that HTML Export sometimes overrides the output character set indicated by the SCCOPT_EX_OUTPUTCHARACTERSET option. With this callback, the string pointed to in pwBuffer is mapped from the character set given by dwCharset to the output character set used by HTML Export. The correctly mapped character string is then written by HTML Export to the output file.

The EX_CALLBACK_ID_PROCESSELEMENTSTR callback will not be made unless this callback returns SCCERR_NOTHANDLED.

The pCommandOrInfoData field points to a structure of type EXCUSTOMELEMENTCALLBACKDATA_VER2:

```
typedef struct EXCUSTOMELEMENTCALLBACKDATA_VER2tag
{
    VTDWORD    dwSize;
    VTDWORD    dwCharset;
    VTDWORD    dwLength;
    VTLPVOID    pKeyStr;
    VTLPVOID    pElementStr;
    VTLPWORD    pwBuffer;
} EXCUSTOMELEMENTCALLBACKDATA_VER2;
```

- dwSize: sizeof(EXCUSTOMELEMENTCALLBACKDATA_VER2)
- dwCharset: The character set of the string contained in pwBuffer. This may not be set to SO_UTF8.
- dwLength: Set by the OEM to the number of characters, not bytes, in the string contained in pwBuffer.
- pKeyStr: Pointer to a string that represents the keyword value of the custom element. The representation of the string is defined by the value set by the SCCOPT_EX_UNICODECALLBACKSTR option. The keyword is the text following the "=", up to the next separator character, either a space or a period. This is the string used for determining if the element is a valid custom element, based on the list of valid elements given by the EX_CALLBACK_ID_CUSTOMELEMENTLIST callback. For example, if the macro is {## insert element=phone help}, pKeyStr points to the NULL-terminated string "phone."
- pElementStr: Pointer to a string that represents the keyword value of the custom element. The representation of the string is defined by the value set by the SCCOPT_EX_UNICODECALLBACKSTR option. This is the text after the keyword up to the closing "}". This string may be NULL. For example, if the macro is {## insert element=phone help}, pElementStr points to the NULL-terminated string "help."
- pwBuffer: Pointer to the string that the OEM wants to insert into the output file(s). This is a WORD buffer, and it is the OEM's responsibility to convert their string to a NULL-terminated WORD string regardless of the character set specified by dwCharset. This means that single-byte character strings must be expanded into one character per WORD.

When HTML Export makes this callback, pwBuffer points to a buffer that is 512 WORDS in size. If this is not enough room, the OEM may set pwBuffer to point to a different buffer allocated (and later freed) by the OEM. The OEM should NOT free

or realloc the buffer provided by HTML Export. In addition, the OEM's buffer must be valid until the next call from HTML Export is received, or EXRunExport returns.

For double-byte character set strings, the lead byte and trail byte should occupy the same WORD value, with the lead byte in the high order byte of the WORD.

Return Value

Must be either SCCERR_OK or SCCERR_NOTHANDLED.

EX_CALLBACK_ID_PROCESSLINK

Currently, this advanced callback is available only for links to images. It is made in response to a link to a file or URL from inside the file being converted. It allows the developer to choose how this link should be handled. There are essentially four ways to deal with a link:

1. The developer may request that the link be handled by having HTML Export attempt to follow the link, convert it to the selected image type, and insert the converted object (this is the default behavior).
2. The developer may have an image tag created which uses a specified string as the source attribute (for example, as).
3. The developer may ignore the link altogether.
4. The developer may return SCCERR_NOTHANDLED, in which case HTML Export will use the original URL string.

The pCommandOrInfoData parameter points to a structure of type EXPROCESSLINKCALLBACKDATA:

```
typedef struct EXPROCESSLINKCALLBACKDATAtag
{
    VTLPVOID    pLocatorStr;
    VTDWORD     dwLocatorStrCharset;
    VTDWORD     dwObjectFileId;
    VTDWORD     dwAction;
    VTDWORD     dwLinkFlags;
    VTHANDLE    hReserved;
} EXPROCESSLINKCALLBACKDATA;
```

- pLocatorStr: Pointer to a string containing the linked object location information (such as a file path or URL). The buffer containing this string is 1024 bytes in size. The developer may use this buffer to change the object location string or provide a new one.

If the developer wishes, the pointer can be changed to point to a buffer of the developer's choosing. However, if this is done, the pointer provided must be valid until the next EX_CALLBACK_ID_PROCESSLINK callback is made, or EXRunExport returns.

If the string is changed, it only has an effect if the developer is requesting that it be used as the SRC parameter in the resultant image tag (for example, dwAction = EX_ACTION_CREATELINK). The size of a character in the string (BYTE or WORD) is resolved by the dwLocatorStrCharset field.

- dwLocatorStrCharset: Character set of the string pointed to by pLocatorStr. The value corresponds to the character set defines in vtchars.h. If the string pointed to

by pLocatorStr is changed, this value must also be changed if the character set of the new string is different than the original.

- dwObjectFileId: The type of the object pointed to by the link. The value corresponds to the FI value defines found in sccfi.h. If the value is FI_NONE, the linked object could not be found.
- dwAction: Must be set by the callback routine. The value tells HTML Export how to deal with this link and can be one of the following values:
 - EX_ACTION_CONVERT: Default behavior occurs. HTML Export attempts to follow the link, convert it to the selected image type, and insert that object into the resultant output file.
 - EX_ACTION_SKIP: The link is to be skipped. No image tag is to be produced. SCCERR_OK must be returned in order for the value of this field to have an effect.
- dwLinkFlags: Contains a set of flags that provide information about the link.
 - EX_FLAG_USEOUTPUTCHARSET: Set by the callback routine to indicate that dwLocatorStrCharset specifies the character set of pLocatorStr.
 - EX_FLAG_PUTATTRIBUTES: Set by the callback routine to indicate that image attributes, such as the width and height of the image, should be output in the tag.
 - EX_FLAG_DIMENSIONSKNOWN: Set by HTML Export to indicate whether the dimensions of the graphic are known. If this flag is set and the callback routine sets EX_FLAG_PUTATTRIBUTES, the width and height of the image will be output in the tag.
- hReserved: Field reserved for future use.

Return Value

Must be either SCCERR_OK or SCCERR_NOTHANDLED. If the return value is anything other than SCCERR_OK, the default behavior will be performed.

Links That Reference Objects Using a Relative Path (HTML Export)

As of this release, there are three working directories associated with HTML Export:

- The location of the document being converted
- The location of the output directory
- The location that contains the HTML Export technology

When a document being converted has a link to an object through a relative path, some unexpected results may occur due to differences in these working directories. Namely, a browser displaying the resultant HTML file if the relative path is not also valid for the directory containing the HTML file will not find relative links processed with the EX_ACTION_CREATELINK action. Furthermore, relative links processed using the default action (EX_ACTION_CONVERT) will result in an output document with image tags that reference empty files unless the relative path for the original objects is also valid for the directory containing the HTML Export technology.

Some browsers do not recognize <drive>:\<path>\<file> as an absolute path. A possible solution may be to use UNIX path notation instead if this is a problem (/drive|/path/file).

EX_CALLBACK_ID_REFLINK

HTML Export's support for archive files includes the ability to generate links to items within an archive. This is accomplished using the `{## insert}` element `reflink`. Because the OEM's application will later be the recipient of requests to open these links, HTML Export provides a mechanism through which the OEM can specify exactly how these links are to be written to the output file.

When creating a link to an item within an archive, HTML Export will use the `EX_CALLBACK_ID_REFLINK` callback to provide the OEM with the subdocument specification of the item within the archive. The OEM can then format the URL to be used when writing this link to an output file. Then, upon receipt of a request to open this link, the OEM's application will be able to provide HTML Export with the specification and subdocument specification needed to open the item within the archive.

For example, when exporting the archive `c:\docs\file.zip`, the particular template being used includes `reflink` insertions that generate links to each item within `file.zip`. Each time HTML Export is about to write such a link to the output file, it will use the callback function `SCCEX_CALLBACK_ID_REFLINK` to allow the OEM to format the link. When the request to open the link is received by the application, the developer will be able to provide the appropriate file and subdocument specifications to HTML Export to resolve the link to the archive item.

If this callback is not handled, HTML Export will generate a default URL. The default URL will be of the form `NameOfArchiveFile?SubdocSpec`. This callback is particularly important to OEMs using redirected IO, since when redirected IO is in use, the default URL generated by HTML Export is unlikely to be what is desired.

The `pCommandOrInfoData` parameter points to a structure of type `EXREFLINKCALLBACKDATA`:

```
typedef struct EXREFLINKCALLBACKDATAtag
{
    VTLPSTR    pSubdocSpec;
    VTCHAR     URL[VT_MAX_URL];
    VTLPWORD   wzFullName;
} EXREFLINKCALLBACKDATA;
```

- `pSubdocSpec`: Filled in by HTML Export with a subdocument specification for the current archive entry. The subdocument specification is a single-byte character string that specifies the referenced item within the archive file. To resolve this link, the subdocument specification should be provided (unmodified) to HTML Export in a subsequent call to `DAOpenDocument`.
- `URL`: Filled in by the OEM with the complete URL that HTML Export should use in response to the `{## insert}`. This URL will later be returned to the OEM's application when the link is used. The OEM will need to interpret this URL and use it to provide the file and subdocument specifications to `DAOpenDocument` during the export of the subdocument. This URL will not be modified or encoded by HTML Export, but written to the output file exactly as you specify. Therefore, the string returned is expected to be URL encoded. Since URLs are 7-bit ASCII, the value passed in here is a NULL-terminated, single-byte character string.

- `wzFullName`: This parameter is populated with the value of the `sections.x.fullname` template element, which is the full name (including path, where applicable) of the file in the archive.

Return Value

- `SCCERR_OK`: If the OEM is providing the URL for HTML Export to use.
- `SCCERR_NOTHANDLED`: If HTML Export should generate the URL to be used.

Sample Applications

Each of the sample applications included in this SDK is designed to highlight a specific aspect of the technology's functionality. We ship built versions of these sample applications. The compiled executables should be in the root directory where the product is installed.

The following copyright applies to all sample applications shipped with this product:

Copyright © Oracle 1993, 2015

All rights reserved.

You have a royalty-free right to use, modify, reproduce and distribute the Sample Applications (and/or any modified version) in any way you find useful, provided that you agree that Oracle has no warranty obligations or liability for any Sample Application files.

This chapter includes the following sections:

- [Building the Samples on a Windows System](#)
- [An Overview of the Sample Applications](#)
- [Accessing the SDK via a Java Wrapper](#)

Building the Samples on a Windows System

Microsoft Visual Studio project files are provided for building each of the sample applications. For 32-bit versions of Windows, versions of the project files are provided for Visual Studio 6 (.dsp files) and Visual Studio 2005 (.vcproj files).

Because .vcproj files may not pick up the right compiler on their own, you need to make sure that you are building with the Win64 configuration in Visual Studio 2005. For 64-bit versions of Windows, only the Visual Studio 2005 versions are available.

The project files for the sample applications can be found in the samplecode\win subdirectory of the Outside In SDK.

For specific information about building the sample applications on your UNIX OS, see [UNIX Implementation Details](#).

An Overview of the Sample Applications

Here's a quick tour of the sample applications provided with this product. Not all of the sample applications are provided for both the Windows and UNIX platforms. See the heading of each application's subsection for clarification.

This section describes the following sample applications.

- [batch_process_hx](#)

- [*sample](#)
- [export \(Windows Only\)](#)
- [exsimple](#)
- [exredir](#)
- [extract_archive](#)
- [hxanno](#)

batch_process_hx

batch_process_ca demonstrates running HTML Export in a separate process on multiple input files. It also allows the timing of each run.

The application is executed from the command line and takes several possible parameters:

```
batch_process_hx -f inputfile -o outputfile or [-d inputdir -o outputdir]
[-i iterations] [-q[2]] [-b]
```

- -f specifies the name of a single input file.
- -d specifies the name of an input directory of files.
- -o specifies the name of an output file if -f is being used, or the name of an output directory if -d is being used.
- -i is an optional parameter specifying the number of iterations to perform.
- -q and -q2 diminish the output to the screen.
- -b increases the amount of content in the output including processing tags and sub-documents.

*sample

The name of this sample application varies according to product (hxsample for HTML Export).

The following is a basic implementation that uses the default settings for every option.

```
hxsample Inputfile Outputfile template
```

You can use the option template parameter and specify a template to override the default option settings.

This sample is provided for instructional value rather than functionality. As an exercise, you may want to try changing the SCCOPT_GRAPHIC_TYPE option so it outputs a different graphic type.

export (Windows Only)

This application was designed to facilitate the testing of the software and should not be assumed to be of commercial quality.

Note:

No default options are set at initial runtime. The time the software is used, click the **Options** button and set the options. Failure to do this generates export errors.

The application allows the user to run a single source file. The user can choose the source file, an output file and set the various options.

The export Main Window

The following figure shows the Main Window for the export application.

Figure 11-1 *export Main Window for HTML Export*

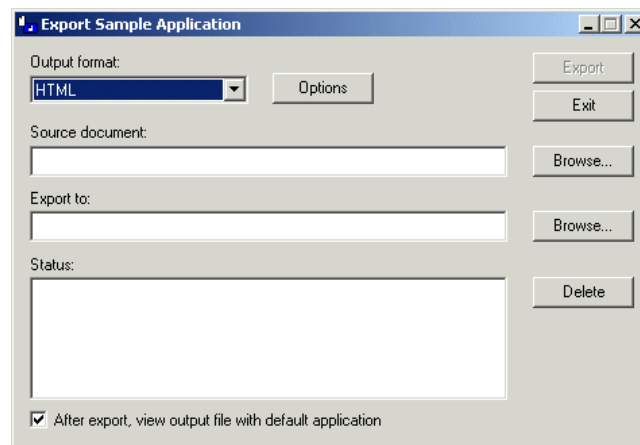

The Main Window is composed of several elements, discussed here.

- **Output Format** menu: This menu allows the user to select the type of output to generate. An entry for the format(s) you license will appear in this drop-down menu
- **Options** button: This opens up a new dialog with one or more tabs exposing the options for the selected product.
- Source document field: This is the document to be exported. Click the **Browse** button to pick the source file, or type in the path name.
- 'Export to' Field: This is the initial resulting output file. Type in a file name or click the **Browse** button to choose a file. Other output files are named based on the one chosen here.
- **Delete** button: Clicking this button deletes all files generated by the last export, listed in the Status: field. This is useful when multiple output files are produced because the default naming rules do not overwrite an existing file. If you run Export over and over again with the same output file name, you can produce a large number of files. Clicking **Delete** before each export solves this problem.
- 'After Export, view output file with default application' checkbox: If the export was successful, checking this box launches the initial output file in the application associated with the output flavor's default extension.

- **Export** button: Click this button to start the export process once you've determined the export settings.
- **Exit** button: Close the Export application.

exsimple

This simple command line driven program allows the user to run a single source file through the software. The user can choose the source file, an output file and set the various options.

Note:

This macro is not supported for templates used to create MHTML output.

To run the program, type:

```
exsimple in_file out_file config_file
```

- *in_file* is the input file to be converted
- *out_file* is the output location
- *config_file* is the configuration file that sets the conversion options. If no configuration file is specified, default.cfg in the current directory is used.

The configuration file is a text file used to set the conversion options. We recommend reading through the configuration file for more information about valid options and their values (use of invalid options results in exsimple not producing output).

Follow these instructions to set configurable options.

- Set the following configuration options before running the software:
 - *outputid*: This is the output ID (corresponding to the *dwOutputId* parameter of the *EXOpenExport* function). It is required and must not be commented out.
 - *template*: This corresponds to the *SCCOPT_EX_TEMPLATE* option, and indicates the template file to be used. If this option is not set, HTML Export uses the internal standard template.

exredir

This sample application is based on the exsimple sample application. It is designed to demonstrate how to use redirected IO and callbacks when using the software. It takes the same arguments and command line structure as exsimple and the same configuration files can be used. For more information, see [exsimple](#).

extract_archive

extract_archive demonstrates using the DATree API to extract all nodes in an archive.

The application is executed from the command line and takes two parameters, the name of the input file and the name of an output directory for the extracted files:

```
extract_archive input_file output_directory
```

hxanno

This sample application is provided more for the instructional value its sample code offers than for the functionality it provides when executed. It primarily works as an example of how to integrate Content Access with HTML Export. This particular application does search hit highlighting. However, the general principles of how to get ACC text positions from Content Access should be evident from perusing the source code.

This command takes the following parameters:

- InputFile
- OutputFile
- HiliteString

The following sample command line demonstrates this command:

```
hxanno InputFile OutputFile HiliteString
```

A license for Content Access or Search Export is required to enable use of any of the annotation features supported by HTML Export. Contact your Outside In sales representative for more information.

Accessing the SDK via a Java Wrapper

The ExJava Java wrapper, working in tandem with the exporter sample application, provides a working example of one method of interfacing with Oracle's C-based SDK products from a Java application. Export.jar is a Java API wrapper used by a Java application to control the exporter executable and set conversion options. exporter is a C-based executable which performs conversions using the modules in the Outside In SDK.

The exporter executable should be placed in the root directory of the Outside In SDK being used. If more than one Outside In SDK is being used, the contents of each SDK should be unpacked to the same root directory. Export.jar should be placed somewhere in your classpath.

On UNIX systems this sample application must be run from the directory containing the Outside In technology. Java version 1.6 or higher is required to run this sample application.

The ExJava Wrapper API

The JavaDocs documentation for the Java API is provided in the /sdk/samplecode/ExJava/docs directory. Conversion options are set using the ExportProperties.

Additionally, the appropriate .cfg file for the ExportTest sample application found in the Examples/ExportTest directory may provide further insight as to what properties are available and how they correspond to options and values for options.

The Export.jar and its source code can be found in the Java API directory. Place Export.jar somewhere in your classpath. In order to use the ExportTest sample application (which demonstrates how a Java application can use the ExJava API) without modifying your system configuration or the ExJava sample application, you should place the Export.jar file in the root directory of the Outside In SDK product you are using.

The C-Based Exporter Application

This is a standalone executable that runs out of process from the Java API. The Java API controls the conversion through command line parameters that are passed to the executable. After the conversion completes, the executable returns a conversion status code to the Java API. The command line parameters are base-64 encoded to allow for the use of Unicode encoded paths.

As the exporter executable is a C-based application, you will need to make sure the Java API can find the version of exporter appropriate for the platform you are using. Generally, and specifically for the purpose of using the ExportTest sample application, the correct executable should be copied to the root directory of the Oracle export SDK product you are using.

A compiled version of the C exporter program is included in the SDK with the rest of the Outside In binaries. The source for exporter is located in the `/sdk/samplecode/ExJava/exporter` directory.

The current implementation of ExJava may not produce an error if it cannot find the exporter application. This known issue may be corrected in a future version of ExJava.

Compiling the Executables

A Microsoft Visual Studio 6.0 project file and a UNIX makefile are provided in `Exporter/Win` and `Exporter/Unix`, respectively, so that you can modify the Exporter executable or compile it for a platform other than those for which compiled versions of exporter are provided. If you unpacked the ExJava package into the root directory of one of Oracle's export SDK products, you should be able to use the Visual Studio Project and makefile as is. Otherwise, you will need to edit them in order to provide paths to the Oracle export SDK include and library files.

If you are compiling ExJava for use on the Solaris platform, make sure your `LD_LIBRARY_PATH` contains the Outside In SDK path before trying to build the Exporter module.

The ExportTest Sample Application

ExportTest is an example of how a Java developer could use the ExJava wrapper to use one of the Outside In SDKs. The following is a list of the components that should be placed in the root directory of the Outside In SDK you are using in order to run this sample application:

1. `Export.jar` (from the Java API directory)
2. Exporter module for the platform you wish to use (located in the `/sdk/samplecode/ExJava/Exporter/Win` or `/sdk/samplecode/ExJava/Exporter/Unix` directory, depending on which platform you are using)
3. `hx.cfg` (also in `Examples/ExportTest` directory)
4. If you are running ExportTest on a UNIX system, make sure to edit the `.cfg` file so it reflects the correct name of the exporter module you renamed.
5. `ExportTest.jar` (also in `Examples/ExportTest` directory)
6. The appropriate batch file to run the ExportTest application (`ExportTest.bat` for Windows and `ExportTest.sh` for UNIX, both located in the `Examples/ExportTest` directory)

Once these files are properly copied, execute the batch file with the name/path of an input file to convert, the name for the base output file and the name of the configuration file to use for setting conversion options.

ExportTest.jar uses the contents of the configuration file to determine what option/value pairs it should use when doing the conversion. It is not necessary to use a configuration file when developing your own application if you so choose not to.

An Example Conversion Using the ExJava Wrapper

This is a simple outline of the steps for using the ExJava wrapper on a Windows system to convert a Word document called MyWordDoc.Doc. For information about properly setting up your environment to use the Outside In SDK in a UNIX system, see [UNIX Implementation Details](#).

1. Edit the .cfg file and make sure outputid is set to the FI* value appropriate for the Outside In product you've licensed. Alter any other parameters in the .cfg file as needed then save the file.
2. Execute the following command. The sample command below assumes HTML as the export type. Change this type accordingly:

```
ExportTest.bat myworddoc.doc output.html hx.cfg
```

HTML Export C/C++ Options

Options are parameters affecting the behavior of an export or transformation. This chapter presents the C/C++ options relevant to the HTML Export product.

While default values are provided, users are encouraged to set all options for a number of reasons. In some cases, the default values were chosen to provide backwards compatibility. In other cases, the default values were chosen arbitrarily from a range of possibilities.

One reason that users may want to avoid using the default value for an option is that the default value may change from one release to the next. This is because as standards evolve over time, defaults may be updated to reflect the current status of the technology.

These options are available to the developer when using the export engine.

Options are set using the `DASetOption` call. It is recommended that developers familiarize themselves with all of the options available.

Options may be Local, in which case they only affect the handle for which they are set, or Global, in which case they automatically affect all handles associated with the `hDoc` and must be set before the call to `DAOpenDocument`.

Of course some options are more important than others. Casual users of this API should focus on the following (in rough order of importance):

- [SCCOPT_EX_FLAVOR](#)
- [SCCOPT_GRAPHIC_TYPE](#)
- [SCCOPT_EX_TEMPLATE](#)
- [SCCOPT_EX_OUTPUTCHARACTERSET](#)

The following types of options are covered:

- [Character Mapping](#)
- [Output](#)
- [Input Handling](#)
- [Layout](#)
- [Compression](#)
- [Graphics](#)
- [Spreadsheet and Database File Rendering](#)
- [Page Rendering](#)

- [Font Rendering](#)
- [Callbacks](#)
- [File System](#)
- [Template-Only Options](#)
- [Old Options](#)

Character Mapping

This section discusses character mapping options.

SCCOPT_DEFAULTINPUTCHARSET

This option is used in cases where Outside In cannot determine the character set used to encode the text of an input file. When all other means of determining the file's character set are exhausted, Outside In will assume that an input document is encoded in the character set specified by this option. This is most often used when reading plain-text files, but may also be used when reading HTML or PDF files. The possible character sets are listed in charsets.h.

When "extended test for text" is enabled (see [SCCOPT_FIFLAGS](#)), this option will still apply to plain-text input files that are not identified as EBCDIC or Unicode.

This option supersedes the SCCOPT_FALLBACKFORMAT option for selecting the character set assumed for plain-text files. For backwards compatibility, use of deprecated character-set-related values is still currently supported for SCCOPT_FALLBACKFORMAT, though internally such values will be translated into equivalent values for the SCCOPT_DEFAULTINPUTCHARSET. As a result, if an application were to set both options, the last such value set for either option will be the value that takes effect.

Handle Types

NULL, VTHDOC

Scope

Global

Data Type

VTDWORD

Default

- CS_SYSTEMDEFAULT: Query the operating system.

Data

The data types are listed in charsets.h.

SCCOPT_EX_CHARBYTEORDER

This option determines the byte order of Unicode characters in the output files when Unicode is chosen as the output character set.

Handle Types

VTHDOC, VTHEXPORT

Scope

Local

Data Type

VTDWORD

Data

One of the following values:

- `SCCEX_CHARBYTEORDER_BIGENDIAN`: Big-Endian byte ordering is common on RISC and Motorola processors. The ISO 10646 standard, the Unicode Standard and the W3C recommend Big-Endian Unicode. It also corresponds to network byte order.
- `SCCEX_CHARBYTEORDER_LITTLEENDIAN`: Little Endian is common on Intel processors.
- `SCCEX_CHARBYTEORDER_TEMPLATE`: This value will cause the output to use the byte ordering used in the main template file, if the template is written in Unicode. If the template is not written in Unicode, Big-Endian byte order is used.

Default`SCCEX_CHARBYTEORDER_TEMPLATE`**SCCOPT_EX_OUTPUTCHARACTERSET**

This option allows the developer to specify which character set should be used in the output file. The technology will then translate or "map" characters from the input document's character set to the output character set as needed. Naturally, export process does not translate content from one language to another. This character mapping is also clearly limited by the need for the character to be in both the input and the output character sets. If a character cannot be mapped, the character will show up in the output as the "unmappable character." The default unmappable character used is the asterisk (*). The character used may be changed by setting the [SCCOPT_UNMAPPABLECHAR](#) option. If the resulting output contains an excessive number of asterisks, selecting a more appropriate output character set should improve the situation.

The technology reserves the right to override this option. The option will be overridden if ANSI Double-Byte Character Set (DBCS) characters are detected in the source document and a single-byte character set is chosen as the output character set. If the option is overridden, this change will affect the entire output document. The technology uses the first DBCS character set it finds in the document as the basis for its decision about which output character set to choose as its override.

Note that special character set override rules apply when the input document uses the HWP (Hangul 97) filter. For these documents, the output character set will be forced to `SO_ANSI949 (euc-kr)` unless the user has selected `euc-kr`, Unicode or UTF-8 output. These override rules do not apply to the HWP2 (Hangul 2002) filter, as it uses Unicode exclusively.

Source documents in Unicode will not override this option. This is especially important to remember as some important file formats store text in Unicode including Microsoft Office.

The markup standards currently supported by HTML Export limit documents to a single character set. That character set is specified in an output file using the CONTENT attribute of the <meta> tag. This limits what the technology can do with documents that have multiple character sets. In general, documents that are a mix of a single Asian language and English characters will translate correctly (although with some possible loss of non-alphanumeric characters) if the appropriate DBCS, UTF-8 or Unicode output character set is selected. This is because most DBCS character sets include the standard 7-bit Latin 1 characters. Documents that contain more than one DBCS character set or a DBCS character set and a non-English character set (such as Cyrillic) may not export with all the character glyphs intact unless Unicode or UTF-8 is used.

Source documents that contain characters from many character sets will look best only when this option is set to Unicode or UTF-8. This is because the Unicode and UTF-8 character sets contain almost all characters for the most common languages.

While the W3C recommends using Unicode, there is a downside to it at this time. Not all systems have the appropriate fonts needed for using Unicode or UTF-8. Many editors do not understand these character sets, as well. In fact, while HTML Export can read Unicode source documents, it cannot read UTF-8 source documents. In addition, there are some differences in the way browsers interpret the byte order of 2-byte Unicode characters. For additional details about the byte ordering issue, see [SCCOPT_EX_CHARBYTEORDER](#).

An additional HTML browser idiosyncrasy affects the Netscape 4.0 – 6.0 browsers. While these browsers properly render Unicode HTML, they seem to be unable to read .css files that are written in Unicode. For this reason, if the output character set is Unicode and the HTML flavor (described in [SCCOPT_EX_FLAVOR](#)) being generated is Netscape 4.0 or the common 4.0 flavor, the associated .css file will be written in UTF-8.

In order for HTML Export to correctly place the character set into the output file it generates, all templates should include a statement that uses the {## insert} macro to insert the character set into the document, as in the following example:

```
<meta HTTP-EQUIV="Content-Type" CONTENT="text/html; charset={## insert element=pragma.charset}" />
```

If the template does not include this line, the user may have to manually select the correct character set in the user's browser.

Handle Types

VTHDOC, VTHEXPORT

Scope

Local

Data Type

VTDWORD

Data

One of the following values:

Value	Description
CS_DOS_437	U.S.
CS_DOS_737	Greek
CS_DOS_850	Latin-1
CS_DOS_852	Latin-2
CS_DOS_855	Cyrillic
CS_DOS_857	Turkish
CS_DOS_860	Portuguese
CS_DOS_863	French Canada
CS_DOS_865	Denmark, Norway-DAT
CS_DOS_866	Cyrillic
CS_DOS_869	Greece
CS_WINDOWS_874	Thailand
CS_WINDOWS_932	Japanese
CS_WINDOWS_936	Chinese GB
CS_WINDOWS_949	Korea (Wansung)
CS_WINDOWS_950	Hong Kong, Taiwan
CS_WINDOWS_1250	Windows Latin 2 (Central Europe)
CS_WINDOWS_1251	Windows Cyrillic (Slavic)
CS_WINDOWS_1252	Windows Latin 1 (ANSI)
CS_WINDOWS_1253	Windows Greek
CS_WINDOWS_1254	Windows Latin 5 (Turkish)
CS_WINDOWS_1255	Windows Hebrew
CS_WINDOWS_1256	Windows Arabic
CS_WINDOWS_1257	Windows Baltic
CS_UNICODE	Unicode
CS_UTF8	UTF-8
CS_ISO8859_1	Latin-1 - this is a subset of Windows 1252
CS_ISO8859_2	Latin-2

Value	Description
CS_ISO8859_3	Latin-3
CS_ISO8859_4	Latin-4
CS_ISO8859_5	Cyrillic
CS_ISO8859_6	Arabic
CS_ISO8859_7	Greek
CS_ISO8859_8	Hebrew
CS_ISO8859_9	Turkish

Default

- CS_WINDOWS_1252

SCCOPT_UNMAPPABLECHAR

This option selects the character used when a character cannot be found in the output character set. This option takes the Unicode value for the replacement character. It is left to the user to make sure that the selected replacement character is available in the output character set.

Note that when exporting to the 4.0 and higher flavors, HTML Export will not have any unmappable characters in its HTML. Instead, it will write the unmapped character out in `&#x...;` notation using the decimal representation of the character's Unicode value. Newer browsers support this representation and will convert it to the appropriate character if it is available in the font being used. If the character is not available in that font, the browser's unmappable character symbol (typically a rectangular box) will be seen. Also note that there may still be unmapped characters in text rendered to graphics. This is because the graphic file is generated by HTML Export at conversion time rather than being rendered by the browser.

Care should be taken in choosing which character to use for the unmappable character. The character should be one that will create minimal confusion between those characters that were correctly mapped, and characters that were unmapped. Not only does such confusion make reading the document more difficult, it can cause additional problems as well. For example, if the unmappable character is also a character in the name of a font being used in the output, HTML Export may become unable to use that font. In general, letters and numbers make poor choices for the value of this option.

Handle Types

VTHDOC

Scope

Local

Data Type

VTWORD

Data

The Unicode value for the character to use.

Default

- 0x002a = "*"

Output

This section describes output options.

SCCOPT_EX_CHANGETRACKING

The setting for this option determines whether or not change tracking information in input documents will be written into the output via the <ins> and HTML tags. When the option is set to FALSE, no change tracking information will be written into the output. When set to TRUE, the <ins> and tags will be used as appropriate.

Previous versions of HTML Export included change tracking text in comments.

Handle Types

VTDOC, VTHEXPORT

Scope

Local

Data Type

VTBOOL

Default

FALSE

SCCOPT_EX_COLLAPSEWHITESPACE

This is an advanced option that casual users of HTML Export may safely ignore.

When set, this option deletes whitespace from the output document. Two types of textual whitespace are removed: redundant whitespace characters and contiguous newline characters. Only textual content is affected. Non-textual entities, such as empty spreadsheet cells, whitespace in graphics, presentation formats, or charts, will not be affected by this option. This option is intended for situations where bandwidth and screen space are limited.

The HTML standard specifies that the browser will collapse a sequence of whitespace characters into a single whitespace character. Therefore, having HTML Export remove these redundant whitespace characters has no effect on the final view of the document. Removing them benefits the document in reducing the overall size of the output files generated and thereby saves bandwidth and decreases file transmission times. While HTML Export makes an effort to remove as much redundant whitespace as possible, there will be cases where some extra spacing appears in the output.

On the other hand, removing vertical whitespace, also known as blank lines or contiguous newlines, does affect the look of the document in the browser. When possible, HTML Export preserves vertical spacing between elements. However, when

this option is set, textual vertical whitespace is removed, resulting in a more compact view. Empty rows of cells are not affected, nor are vertical blank areas of graphics, presentations, or charts affected.

Please note that the collapse white space option does not affect whitespace coming from the template.

Handle Types

VTHDOC, VTHEXPORT

Scope

Local

Data Type

VTBOOL

Data

One of the following values:

- TRUE: Whitespace is removed.
- FALSE: Whitespace is left intact.

Default

FALSE

SCCOPT_EX_EXTRACTEMBEDDEDFILES

This option controls the extraction of attachments to email documents. The input document must be an email document in order for this option to take effect.

- When set to SCCEX_EXTRACT_BINARY, the attachment will be extracted in its native format, allowing it to be read by the authoring application.
- When set to SCCEX_EXTRACT_CONVERT, the attachment will be extracted as HTML.
- When set to SCCEX_EXTRACT_OFF, the attachment will be ignored.

The SCCEX_EXTRACT_BINARY option is not compatible with MHTML, and therefore embeddings will always be converted when exporting to MHTML unless SCCOPT_EX_EXTRACTEMBEDDEDFILES is set to SCCEX_EXTRACT_OFF.

This option is only valid for UUE, MIME and MSG files and not for general purpose file attachments.

Data Size

VTDWORD

Handle Types

VTHDOC, VTHEXPORT

Data

- SCCEX_EXTRACT_OFF: Embeddings are skipped.
- SCCEX_EXTRACT_CONVERT: Embeddings are converted.
- SCCEX_EXTRACT_BINARY: Embeddings are extracted in their native file format.

Default

SCCEX_EXTRACT_OFF

SCCOPT_EX_FLAVOR

Each Web browser forms a de facto HTML standard. This is because each browser has a unique collection of HTML tags and tag attributes it does or does not support. Thus, there are a large number of browser-based variations on the official HTML standards that are referred to here as "flavors" of HTML.

This option allows the developer to tailor the output generated to a specific browser or for a specific minimum browser. This allows HTML Export to produce the best possible rendering of the source document given the tags available in the target flavor. It also gives the OEM the ability to specify which standard their product will adhere to, rather than having that standard be dictated by HTML Export.

HTML Export currently supports a large number of flavors. While some flavors are targeted at specific browsers, other flavors are designed for a more abstract target. The "generic" and "HTML 2.0" flavors provide "lowest common denominator" flavors. The HTML produced by these flavors is very simple and should work in almost any browser. The primary difference between these two flavors is that the generic flavor supports tables and the HTML 2.0 flavor does not.

At other times, it is desirable to have the ability to create HTML that simply supports "the major x.0 and later browsers." For this purpose, there are the "greatest common denominator" flavors. They are the "3.0" and "4.0" flavors. The "3.0" flavor should be used to create HTML that will look good in Netscape Navigator 3.0 or later and in Microsoft Internet Explorer 3.0 or later. The "4.0" flavor is defined to look good in Netscape Navigator 4.0 or later and in Microsoft Internet Explorer 4.0 or later. Note that upon examining the capabilities of these browsers after the 4.0 versions, it was determined that while they offer many new features, they do not have any .html or .css extensions that are useful to HTML Export at this time.

Naturally, support for a particular HTML flavor does not mean that HTML Export will generate all the tags and tag attributes that flavor supports. There are many tags and attributes that cannot sensibly be used in an automated conversion setting. Such tags require more information about the author's intent than is available in the source document.

Exporting a document to a particular HTML flavor also does not mean that the resulting HTML will be limited to only the tags and tag attributes supported by that flavor. In many cases, HTML Export will write out extra "safe" tags to the document. The target browser will safely ignore this extra HTML. However, should the converted document be viewed in a more sophisticated browser, this extra information will be used to produce a more accurate view of the document.

What support for a particular HTML flavor does mean is that the HTML generated will look as good as possible when viewed in the appropriate browser.

Note that support for the following flavors have been deprecated and now automatically map to SCCEX_FLAVOR_GENERICHTML:

- SCCEX_FLAVOR_MO21
- SCCEX_FLAVOR_NS11
- SCCEX_FLAVOR_NS20
- SCCEX_FLAVOR_MS15
- SCCEX_FLAVOR_MS20

Handle Types

VTHDOC, VTHEXPORT

Scope

Local

Data Type

VTDWORD

Data

One of the following values (flavors marked with "(CSS)" require a separate or embedded .css file to be created as part of the document conversion):

- SCCEX_FLAVOR_GENERICHTML: General purpose, simple HTML support that should look good in any browser that supports tables.
- SCCEX_FLAVOR_HTML20: HTML 2.0. Based on the official HTML 2.0 standard, this provides minimal HTML support and per that standard, it does not support tables.
- SCCEX_FLAVOR_HTML30: Should look good in both Netscape Navigator 3.0 or later and Microsoft Internet Explorer 3.0 or later.
- SCCEX_FLAVOR_HTML40: Should look good in both Netscape Navigator 4.0 or later and Microsoft Internet Explorer 4.0 or later (CSS).
- SCCEX_FLAVOR_NS30: Netscape Navigator 3.0
- SCCEX_FLAVOR_NS40: Netscape Navigator 4.0 (CSS)
- SCCEX_FLAVOR_MS30: Microsoft Internet Explorer 3.0. Note that while this flavor has limited CSS support, it does not create a separate or embedded .css file.
- SCCEX_FLAVOR_MS40: Microsoft Internet Explorer 4.0 (CSS)

Default

- SCCEX_FLAVOR_HTML40

SCCOPT_EX_NOSOURCEFORMATTING

This is an advanced option that casual users may safely ignore.

This option turns off writing of characters that are produced strictly to make the output more readable and visually appealing. Currently, those formatting characters

are limited to newlines, carriage returns and spaces. This option is of benefit primarily to users who perform special automated processing on the text produced by the technology. For these users, even benign non-markup text not originally in the source document constitutes a source of extra headaches for their processing. Setting this option excludes all formatting characters from appearing in the generated markup.

It is important to note the things that setting this option does not do:

- While setting this option will make it very difficult for a human to read the generated markup in a text editor, it does not affect the browser's rendering of the document.
- This option does not affect the contents of the .css files since they do not contain any text from the source document.
- The option does not affect spaces or newlines copied from the template as the contents of the templates are already under the control of the customer.

Handle Types

VTHDOC, VTHEXPORT

Scope

Local

Data Type

VTBOOL

Data

One of the following values:

- TRUE: Do not output formatting characters.
- FALSE: Include formatting characters in the output.

Default

- FALSE

SCCOPT_EX_SHOWHIDDENSSDATA

The setting for this option determines whether or not hidden data (hidden columns, rows or sheets) in a spreadsheet will be included in the output. When set to FALSE (the default), the hidden elements are not written. When set to TRUE, they are placed in the output in the same manner as regular spreadsheet data.

Handle Types

VTHDOC, VTHEXPORT

Scope

Local

Data Type

VTBOOL

Data

- TRUE: Allow hidden data to be placed in the output.
- FALSE: Prevent hidden data from being placed in the output.

Default

FALSE

SCCOPT_EX_SHOWHIDDENTEXT

This option will force HTML Export to place all hidden text in line with surrounding text.

Please note that enabling this option will not display hidden cells, hidden rows or hidden sheets in spreadsheet documents. Also note that when graphic documents (such as faxes) are processed by OCR software and converted to PDF, the optically recognized text may be rendered as a layer of hidden text behind the original image. In order to properly export such PDF documents, this option must be enabled.

Handle Types

VTHDOC, VTHEXPORT

Scope

Local

Data Type

VTBOOL

Data

- TRUE: Allow hidden text to be placed in the output.
- FALSE: Prevent hidden text from being placed in the output.

Default

FALSE

SCCOPT_EX_SIMPLESTYLENAMES

This option is for use by people who intend to read or change the CSS style names generated by HTML Export.

By default, HTML Export creates unique style names based on the style names used in the original document. Unfortunately, there is an inherent limitation in the style names the CSS standard permits. That standard only permits the characters [a-z][A-Z][0-9] and "-". Source document style names do not necessarily have this restriction. In fact they may even contain Unicode characters at times. For this reason, the original style names may need to be modified to conform to this standard. To avoid illegal

style names, HTML Export performs the following substitutions on all source style names:

1. If the character is a "-", then it is replaced with "--".
2. If the character is not one of the remaining characters ([a-z][A-Z][0-9]), then it is replaced by "-xxxx" where "xxxx" is the Unicode value of the character in hexadecimal.
3. Otherwise the character appears in the style name normally.

An example of one of the most common examples of this substitution is that spaces in style names are replaced with "-0020". For a more complete example of this character substitution in style names, consider the source style name *My Special H1-Style!*. This would be transformed to:

```
My-0020Special-0020H1--Style-0021
```

While admittedly this system lacks a certain aesthetic, it avoids the problem of how the document looks when the browser receives duplicate or invalid style names. Developers should also appreciate the simplicity of the code needed to parse or create these style names.

In addition, HTML Export will sometimes create special character attribute-only versions of styles. These have the same name as the style they are based on with "--Char" appended to the end. These styles differ from their original counterparts in that they contain no block level CSS. This more general solution replaces the solution implemented in versions 7.1 and earlier which created "--List" styles to solve a subset of this problem. This was done to work around limitations in some browsers.

Because of these CSS limitations, the [SCCOPT_EX_SIMPLESTYLENAMES](#) option was created. Setting this option to TRUE causes HTML Export to generate style names that are easy to read but are not guaranteed to be unique. It does this by discarding all characters in the original style name that are not legal in CSS style names. As one would expect, this may lead to naming collisions.

An example of a naming collision caused by setting this option can be seen if you look at source document styles named *MyStyle* and *My \$ Style*. When exported with this option, both would become *MyStyle*. This in turn may generate confusion when viewing the document in the browser. This is because the browser will look upon the second style as being a redefinition of the first.

With the option set to FALSE this is not a problem. The two styles would be converted to *MyStyle* and *My-0020-0024-0020Style* respectively. Because the style names are unique, the browser will not see the second style as a redefinition of the first.

As this contrived example indicates, naming collisions should be rare for most U.S. documents.

If a style name consists of nothing but illegal characters, HTML Export will create a style name for it. This style name is of the form *UnnamedStyleX* where *X* is a count of styles encountered so far that did not have style names for one reason or another. This behavior is expected to be very common when converting international documents in languages that are not based on 7-bit ASCII.

Handle Types

VTHDOC, VTHEXPORT

Scope

Local

Data Type

VTBOOL

Data

One of the following values:

- TRUE: Generate names that may not be unique, but are easy to read.
- FALSE: Generate unique style names that are difficult to read.

Default

FALSE

SCCOPT_RENDERING_PREFER_OIT

This option is valid on 32-bit Linux (Red Hat and Suse), Linux x86-64, Solaris Sparc, IBM AIX 32-bit, and HP-UX RISC 32-bit platforms.

When this option is set to TRUE, the technology will attempt to use its internal graphics code to render fonts and graphics. When set to FALSE, the technology will render images using the operating system's native graphics subsystem (X11 on UNIX/Linux platforms). Note that this option only works when at least one of the appropriate output solutions is present. For example, if the UNIX \$DISPLAY variable does not point to a valid X Server, but the OSGD and/or WV_GD modules required for the Outside In output solution exist, Outside In will default to the Outside In rendering code. The option will fail if neither of these output solutions is present.

It is important for the system to be able to locate useable fonts when this option is set to TRUE. Only TrueType fonts (*.ttf or *.ttc files) are currently supported. To ensure that the system can find them, make sure that the environment variable GDFONTPATH includes one or more paths to these files. If the variable GDFONTPATH can't be found, the current directory is used. If fonts are called for and cannot be found, HTML Export will exit with an error. Oracle does not provide fonts with any Outside In product.

Note:

Please note that the maximum total path size for paths included in GDFONTPATH is 256 characters - paths longer than this will be truncated and will result in fonts not being discovered by HTML Export.

Handle Types

NULL, VTHDOC

Scope

Global

Data Type

VTBOOL

Data

One of the following values:

- TRUE: Use the technology's internal graphics rendering code to produce bitmap output files whenever possible.
- FALSE: Use the operating system's native graphics subsystem.

Default

FALSE

Input Handling

This section describes input handling options.

SCCOPT_FALLBACKFORMAT

This option controls how files are handled when their specific application type cannot be determined. This normally affects all plain-text files, because plain-text files are generally identified by process of elimination, for example, when a file isn't identified as having been created by a known application, it is treated as a plain-text file.

This option must be set for an hDoc before any subhandle has been created for that hDoc.

A number of values that were formerly allowed for this option have been deprecated. Specifically, the values that selected specific plain-text character sets are no longer to be used. Instead, applications should use the [SCCOPT_DEFAULTINPUTCHARSET](#) option for such functionality.

Handle Types

NULL, VTHDOC

Scope

Global

Data Type

VTDWORD

Data

The high VTWORD of this value is reserved and should be set to 0, and the low VTWORD must have one of the following values:

- FI_TEXT: Unidentified file types will be treated as text files.
- FI_NONE: Outside In will not attempt to process files whose type cannot be identified. This will include text files. When this option is selected, an attempt to process a file of unidentified type will cause Outside In to return an error value of DAERR_FILTERNOTAVAIL (or SCCERR_NOFILTER).

Default

- FI_TEXT

SCCOPT_FIFLAGS

This option affects how an input file's internal format (application type) is identified when the file is first opened by the Outside In technology. When the extended test flag is in effect, and an input file is identified as being either 7-bit ASCII, EBCDIC, or Unicode, the file's contents will be interpreted as such by the export process.

The extended test is optional because it requires extra processing and cannot guarantee complete accuracy (which would require the inspection of every single byte in a file to eliminate false positives.)

Handle Types

NULL, VTHDOC

Scope

Global

Data Type

VTDWORD

Data

One of the following values:

- SCCUT_FI_NORMAL: This is the default value. When this is set, standard file identification behavior occurs.
- SCCUT_FI_EXTENDEDTEST: If set, the File Identification code will run an extended test on all files that are not identified.

Default

- SCCUT_FI_NORMAL

SCCOPT_FORMATFLAGS

This option allows the developer to set flags that enable options that span multiple export products.

Handle Types

VTHDOC

Scope

Local

Data Type

VTDWORD

Data

- **SCCOPT_FLAGS_ISODATETIMES:** When this flag is set, all Date and Time values are converted to the ISO 8601 standard. This conversion can only be performed using dates that are stored as numeric data within the original file.
- **SCCOPT_FLAGS_STRICTFILEACCESS:** When an embedded file or URL can't be opened with the full path, OIT will sometimes try and open the referenced file from other locations, including the current directory. When this flag is set, it will prevent OIT from trying to open the file from any location other than the fully qualified path or URL.

Default

0: All flags turned off

SCCOPT_SYSTEMFLAGS

This option controls a number of miscellaneous interactions between the developer and the Outside In Technology.

Handle Type

VTHDOC

Scope

Local

Data Type

VTDWORD

Data

- **SCCVW_SYSTEM_UNICODE:** This flag causes the strings in SCCDATREENODE to be returned in Unicode.

Default

0

SCCOPT_IGNORE_PASSWORD

This option can disable the password verification of files where the contents can be processed without validation of the password. If this option is not set, the filter should prompt for a password if it handles password-protected files.

As of Release 8.4.0, only the PST and MDB Filters support this option.

Scope

Global

Data Type

VTBOOL

Data

- TRUE: Ignore validation of the password
- FALSE: Prompt for the password

Default

FALSE

SCCOPT_LOTUSNOTESDIRECTORY

This option allows the developer to specify the location of a Lotus Notes or Domino installation for use by the NSF filter. A valid Lotus installation directory must contain the file nnotes.dll.

Note:

Please see section 2.1.1 for NSF support on Win x86-32 or Win x86-64 or section 3.1.1 for NSF support on Linux x86-32 or Solaris Sparc 32.

Handle Types

NULL

Scope

Global

Data Type

VTLPBYTE

Data

A path to the Lotus Notes directory.

Default

If this option isn't set, then OIT will first attempt to load the Lotus library according to the operating system's PATH environment variable, and then attempt to find and load the Lotus library as indicated in HKEY_CLASSES_ROOT\Notes.Link.

SCCOPT_PARSEXMPMETADATA

Adobe's Extensible Metadata Platform (XMP) is a labeling technology that allows you to embed data about a file, known as metadata, into the file itself. This option enables parsing of the XMP data into normal OIT document properties. Enabling this option may cause the loss of some regular data in premium graphics filters (such as Postscript), but won't affect most formats (such as PDF).

Handle Types

VTHDOC

Scope

Local

Data Type

VTBOOL

Data

- TRUE: This setting enables parsing XMP.
- FALSE: This setting disables parsing XMP.

Default

FALSE

SCCOPT_PDF_FILTER_REORDER_BIDI

This option controls whether or not the PDF filter will attempt to reorder bidirectional text runs so that the output is in standard logical order as used by the Unicode 2.0 and later specification. This additional processing will result in slower filter performance according to the amount of bidirectional data in the file.

Handle Types

VTDOC, NULL

Scope

Global

Data Type

VTDWORD

Data

- SCCUT_FILTER_STANDARD_BIDI
- SCCUT_FILTER_REORDERED_BIDI

Default

SCCUT_FILTER_STANDARD_BIDI

SCCOPT_TIMEZONE

This option allows the user to define an offset to GMT that will be applied during date formatting, allowing date values to be displayed in a selectable time zone. This option affects the formatting of numbers that have been defined as date values. This option will not affect dates that are stored as text.

Note:

Daylight savings is not supported. The sent time in msg files when viewed in Outlook can be an hour different from the time sent when an image of the msg file is created.

Handle Types

NULL, VTHDOC

Scope

Global

Data Type

VTLONG

Data

Integer parameter from -96 to 96, representing 15-minute offsets from GMT. To query the operating system for the time zone set on the machine, specify SCC_TIMEZONE_USENATIVE.

Default

- 0: GMT time

SCCOPT_HTML_COND_COMMENT_MODE

Some HTML includes a special type of comment that will be read by particular versions of browsers or other products. This option allows you to control which of those comments are included in the output.

Handle Type

VTHDOC

Scope

Local

Data Type

VTDWORD

Data

- One or more of the following values OR-ed together:
- HTML_COND_COMMENT_NONE: Don't output any conditional comments.
Note: setting any other flag will negate this.
- HTML_COND_COMMENT_IE5: include the IE 5 comments
- HTML_COND_COMMENT_IE6: include the IE 6 comments

- HTML_COND_COMMENT_IE7: include the IE 7 comments
- HTML_COND_COMMENT_IE8: include the IE 8 comments
- HTML_COND_COMMENT_IE9: include the IE 9 comments
- HTML_COND_COMMENT_ALL: include all conditional comments including the versions listed above and any other versions that might be in the HTML.

Default

HTML_COND_COMMENT_NONE

SCCOPT_PDF_FILTER_DROPHYPHENS

This option controls whether or not the PDF filter will drop hyphens at the end of a line. Since most PDF-generating tools create them as generic dashes, it's impossible for Outside In to know if the hyphen is a syllable hyphen or part of a hyphenated word. When this option is set to TRUE, all hyphens at the end of lines will be dropped from the extracted text.

Note:

When this option is TRUE, the character counts for the extracted text may not match the counts used for rendering where the hyphens are required for rendering. This will affect annotations in rendering APIs.

Handle Types

VTHDOC

Scope

Global

Data Type

VTBOOL

Data

- TRUE: This setting drops hyphens from the end of all lines.
- FALSE: This setting retains hyphens at the end of all lines.

Default

FALSE

SCCOPT_ARCFULLPATH

In the Viewer and rendering products, this option tells the archive display engine to show the full path to a node in the szNode field in response to a SCCVW_GETTREENODE message. It also causes the name fields in DAGetTreeRecord and DAGetObjectInfo to contain the full path instead of just the archive node name.

Data Type

VTBOOL

Data

- TRUE: Display the full path.
- FALSE: Do not display the path.

Default

FALSE

SCCOPT_GENERATEEXCELREVISIONS

This option enables you to extract tracked changes from Excel. Extracted content shall include location (worksheet, row, column), author, date, and time. Please note that Excel has an option to display the changes inline or on a different sheet. Either case should be extracted along with where the comments are displayed in the Excel file (inline or separate sheet). Revisions are always displayed in a table following the final sheet in the document.

Handle Types

VTHDOC

Scope

Global

Data Type

VTBOOL

Data

- TRUE: The setting enables generating Excel revision data
- FALSE: This setting disables generating Excel revision data

Default

FALSE

SCCOPT_PDF_FILTER_MAX_EMBEDDED_OBJECTS

PDF files sometimes have a very large number of embedded objects. This option allows the user to limit the number of embedded objects that are produced in a PDF file. Setting this option to 0 produces an unlimited number of embedded objects.

Handle Types

VTHDOC

Scope

Local

Data Type

VTDWORD

Data

The maximum number of embedded objects to produce in PDF output.

Default

0

SCCOPT_PDF_FILTER_MAX_VECTOR_PATHS

PDF files sometimes have a very large number of vector paths. This option allows the user to limit the number of vector paths that are produced in a PDF file. Setting this option to 0 produces an unlimited amount of vector paths.

Handle Types

VTHDOC

Scope

Local

Data Type

VTDWORD

Data

The maximum number of vector paths to produce in PDF output.

Default

0

SCCOPT_PDF_FILTER_WORD_DELIM_FRACTION

This option controls the spacing threshold in PDF input documents. Most PDF documents do not have an explicit character denoting a word break. The PDF filter calculates the distance between two characters to determine if they are part of the same word or if there should be a word break inserted. The space between characters is compared to the length of the space character in the current font multiplied by this fraction. If the space between characters is larger, then a word break character is inserted into the text stream. Otherwise, the characters are considered to be part of the same word and no word break is inserted.

Handle Types

NULL, VTHDOC

Scope

Local

Data Type

VTFLOAT

Data

A fraction representing the percentage of the space character used to trigger a word break. Valid values are $0 < \text{value} \leq 2$.

Default

0.85

Layout

This section describes layout options.

SCCOPT_EX_FALLBACKFONT

Determines what font will be used when the font specified by the document is not available.

Currently this option is only used in certain situations where a CSS flavor of HTML is in use. Specifically, this option helps to avoid problems in some browsers where symbol fonts like Wingdings are used for the bullets in lists, and the body of the list is in a font the browser cannot find. In this case, specifying a fallback font prevents the browser from using/cascading the Wingdings font into the text of the list when the browser cannot find the font specified for the list text.

To turn off the fallback font, this option must be explicitly set to an empty string (""). While turning off the fallback font is not recommended, it will result in a minor reduction in the size of the HTML and CSS generated.

Handle Types

VTHDOC, VTHEXPORT

Scope

Local

Data Type

SCCUTFALLBACKFONT structure

Data

The name of the fallback font and the character set of that font.

Default

If this option is not set, "Arial" is used as the default fallback font.

SCCUTFALLBACKFONT Structure

```
typedef struct
{
    VTLPVOID    pName;
```

```

    VTWORD    wType;
} SCCUTFALLBACKFONT, * LPSCCUTFALLBACKFONT;

```

Parameters

- **pName:** Points to the name of the font. The font name may be up to `SCCUT_MAXFALLBACKFONTLEN` characters in length including the NULL terminator.
- **wType:** Specifies if the string pointed to by `pName` is string of single or double-byte characters. To specify the fallback font name with a single-byte character string, set `wType` to `SCCEX_FALLBACKFONT_SINGLEBYTE`. Set `wType` to `SCCEX_FALLBACKFONT_DOUBLEBYTE` to specify the font name with a double-byte character string.

SCCOPT_EX_FONTFLAGS

This option is used to turn off specified font-related markup in the output. Naturally, if the requested output flavor or other option settings prevent markup of the specified type from being written, this option cannot be used to turn it back on. However, specifying the size, color and font face of characters may all be suppressed by bitwise OR-ing together the appropriate combination of flags in this option.

Handle Types

VTHDOC, VTHEXPORT

Scope

Local

Data Type

DWORD

Data

Zero or more of the following flags bitwise OR-ed together:

- `SCCEX_FONTFLAGS_SUPPRESSIZE`: Turns off any character-sizing information supported in the output flavor. As an example, this flag could be useful when exporting presentation files where the author specified a very large font.
- `SCCEX_FONTFLAGS_SUPPRESSCOLOR`: Suppresses specifying the color of text. This is particularly useful for exports of documents containing white text.
- `SCCEX_FONTFLAGS_SUPPRESSFACE`: Prevents the technology from requesting a specific font (e.g. "Arial", "Courier", etc.) name for text. This can be useful if the template author feels that the original document font is not likely to be available to those who are viewing the converted document.

Default

- 0: No font information is suppressed.

SCCOPT_EX_GENBULLETSANDNUMS

Turning this option on causes the technology to generate list numbers and/or bullets as needed rather than using list markup tags. While this violates the spirit of what markup languages should do, it does cause the browsers to render the lists in a way that is more faithful to the original look of the document. An example of a list that does not view well with this option turned off is the following:

Figure 12-1 List Example

```
1.      Item 1
1.1     Item 1.1
1.1.1   Item 1.1.1
```

This is an example of how today's most popular browsers would render the preceding list:

Figure 12-2 Browser-rendered List

```
1      Item 1
      1      Item 1.1
          1      Item 1.1.1
```

This is due to the way browsers render tags. The HTML standards currently do not allow any way to specify outline style list numbering.

One limitation when using this option is that standard list indentation may not be possible due to the limits of the selected output HTML flavor. At this time, only the HTML flavors where CSS is available support the kind of hanging indents normally associated with lists.

If a bullet character needs to be generated, Unicode character 0x2022 will be used. Note that many character sets do not contain this character, so the unmappable character ("*") would be used in that case.

Handle Types

VTHDOC, VTHEXPORT

Scope

Local

Data Type

VTBOOL

Data

One of the following values:

- TRUE: Generate list item numbers and bullets.
- FALSE: Use list markup tags.

Default

- FALSE

SCCOPT_EX_GRIDADVANCE

Options related to grids have no effect on the output unless a template that has been enabled with the `{## unit}` template macro is in use.

This option allows the developer to specify how the "previous" and "next" relationships will work between grids. As such, it is only useful when a grid-enabled template has been selected with the [SCCOPT_EX_TEMPLATE](#) option.

Setting this option to `SCCEX_GRIDADVANCE_ACROSS` causes the `grids.next.body` template element to traverse the input spreadsheet or database by rows:

Figure 12-3 *Traverse Input By Rows*

Grid 1	Grid 2	Grid 3
Grid 4	Grid 5	Grid 6
Grid 7	Grid 8	Grid 9

Setting this option to `SCCEX_GRIDADVANCE_DOWN` causes the `grids.next.body` template element to traverse the input spreadsheet or database by columns:

Figure 12-4 *Traverse Input By Columns*

Grid 1	Grid 4	Grid 7
Grid 2	Grid 5	Grid 8
Grid 3	Grid 6	Grid 9

This option has no effect on up/down or left/right navigation.

Handle Types

VTHDOC, VTHEXPORT

Scope

Local

Data Type

VTDWORD

Data

One of the following values:

- `SCCEX_GRIDADVANCE_ACROSS`: To traverse by rows.
- `SCCEX_GRIDADVANCE_DOWN`: To traverse by columns.

Default

SCCEX_GRIDADVANCE_DOWN

SCCOPT_EX_GRIDCOLS

Options related to grids have no effect on the output unless a template that has been enabled with the {## unit} template macro is in use.

This option allows the developer to specify the number of columns that each template "grid" (applicable only to spreadsheet or database files) should contain. As such, it is only useful when a grid-enabled template has been selected with the [SCCOPT_EX_TEMPLATE](#) option.

Setting this option to zero ("0") means that no limit is placed on the number of columns in the grid. However, the settings of the [SCCOPT_EX_PAGESIZE](#), [SCCOPT_EX_GRIDCOLS](#) and [SCCOPT_EX_GRIDROWS](#) options must all be taken into account when determining the actual dimensions of the grids used during an export. The following table describes the interaction of these options when a template is using grids:

Table 12-1 Determining Grid Dimensions

Grid Row/Col Value	Page Size is 0	Page Size is not 0
Grid Rows and Grid Cols are both 0.	The entire spreadsheet is exported.	The grid size is determined based on the Page Size.
Grid Rows is 0. Grid Cols is not 0 or the default value.	The table is broken into grids that are Grid Cols wide. Each grid contains all rows.	The number of rows in the grid are determined by the Page Size.
Grid Rows is not 0 or the default value. Grid Cols is 0.	The table is broken into grids that are Grid Rows wide. Each grid contains all columns.	The number of columns in the grid are determined by the Page Size.
Grid Rows and Grid Cols are both not set to 0 or their default values.	The table is broken into grids of the requested size.	The table is broken into grids of the requested size.
Grid Rows and Grid Cols are both set to their default values.	The table is broken into grids of the default size.	The table is broken into grids of the default size.

Also note that once the grid size has been established for a sheet in a spreadsheet or database, the sheet cannot be re-exported with different grid dimensions. The sheet may be re-exported, however, if grids are disabled using `sections.current.body`.

Size calculations are performed using approximations. It is expected that each cell in the grid will contain roughly 10 characters of content. Therefore, the number of cells in the grid will be roughly the page size divided by 10. Setting the [SCCOPT_EX_PAGESIZE](#) option will not cause content to be truncated if it exceeds the 10 characters of content expected in a given cell. Note that the `pageSize` option is never used to force a grid to break into pages. Thus, once the grid dimensions have been established, no page breaking is performed on the grid.

The default value for this option was chosen to prevent problems with large spreadsheets, which can consume conversion time while creating unmanageable output. Together with the default grid rows option value, the default grid dimensions

represent the largest table size HTML Export can produce that will not result in browsers locking up when they try to read the file.

The solution to this large spreadsheet problem depends on whether or not page breaking is in effect:

- If page breaking is being used, use the `maxreps` attribute of the `{## repeat}` macro to prevent large files from becoming unmanageable.
- If page breaking is NOT being used, spreadsheets should be exported by inserting only the first grid of the spreadsheet (`grids.1.body`). Don't use a `{## repeat}` loop to get all the grids. Test for the existence of a second grid (`grids.2.body`). If this grid exists, then have the template write out a message indicating that the spreadsheet's contents were truncated on export.

Implementing support for spreadsheets in this manner rather than by inserting `sections.current.body` improves performance only when outputting very large spreadsheets. In these special cases, only the first grid is exported, resulting in significant performance savings. This savings also has the side benefit of producing an output file that most Web browsers will have little trouble displaying.

Handle Types

VTHDOC, VTHEXPORT

Scope

Local

Data Type

VTDWORD

Data

Number of columns in the grid. Use "0" (zero) to not limit the number of columns in the grid.

Default

- `EX_GRIDCOLS_DEFAULT`: The default value for this setting is currently 100, but it is subject to change.

SCCOPT_EX_GRIDROWS

Options related to grids have no effect on the output unless a template that has been enabled with the `{## unit}` template macro is in use.

This option allows the developer to specify the number of rows that each template "grid" (applicable only to spreadsheet or database files) should contain. As such, it is only useful when a grid-enabled template has been selected with the [SCCOPT_EX_TEMPLATE](#) option.

Setting this option to zero ("0") means that no limit is placed on the number of rows in the grid. However, the settings of the [SCCOPT_EX_PAGESIZE](#), [SCCOPT_EX_GRIDCOLS](#) and [SCCOPT_EX_GRIDROWS](#) options must all be taken into account when determining the actual dimensions of the grids used during an export.

Also note that once the grid size has been established for a sheet in a spreadsheet or database, the sheet cannot be re-exported with different grid dimensions. The sheet may be re-exported, however, if grids are disabled using `sections.current.body`.

Size calculations are performed using approximations. It is expected that each cell in the grid will contain roughly 10 characters of content. Therefore, the number of cells in the grid will be roughly the page size divided by 10. Setting the `pageSize` option will not cause content to be truncated if it exceeds the 10 characters of content expected in a given cell. Note that the `pageSize` option is never used to force a grid to break into pages. Thus, once the grid dimensions have been established, no page breaking is performed on the grid.

The default value for this option was chosen to prevent problems with large spreadsheets, which can consume conversion time while creating unmanageable output. Together with the default grid columns option value, the default grid dimensions represent the largest table size HTML Export can produce that will not result in browsers locking up when they try to read the file.

The solution to this large spreadsheet problem depends on whether or not page/deck breaking is in effect:

- If page breaking is being used, use the `maxreps` attribute of the `{## repeat}` macro to prevent large files from becoming unmanageable.
- If page breaking is NOT being used, spreadsheets should be exported by inserting only the first grid of the spreadsheet (`grids.1.body`). Don't use a `{## repeat}` loop to get all the grids. Test for the existence of a second grid (`grids.2.body`). If this grid exists, then have the template write out a message indicating that the spreadsheet's contents were truncated on export.

Implementing support for spreadsheets in this manner rather than by inserting `sections.current.body` improves performance only when inputting very large spreadsheets. In these special cases, only the first grid is exported, resulting in significant performance savings. This savings also has the side benefit of producing an output file that most Web browsers will have little trouble displaying.

Handle Types

VTHDOC, VTHEXPORT

Scope

Local

Data Type

VTDWORD

Data

Number of rows in the grid. Use "0" (zero) to not limit the number of rows in the grid.

Default

- `EX_GRIDROWS_DEFAULT`: The default value for this setting is currently 5000, but it is subject to change.

SCCOPT_EX_GRIDWRAP

Options related to grids have no effect on the output unless a template that has been enabled with the `{## unit}` template macro is in use.

This option allows the developer to specify how the "previous" and "next" relationships will work between grids at the edges of the spreadsheet or database. As such, it is only useful when a grid-enabled template has been selected with the [SCCOPT_EX_TEMPLATE](#) option.

This option is best explained by example. Consider a spreadsheet that has been broken into 9 grids by HTML Export as follows:

Figure 12-5 Spreadsheet Broken into Grids

Grid 1	Grid 2	Grid 3
Grid 4	Grid 5	Grid 6
Grid 7	Grid 8	Grid 9

- If this option is set to `TRUE`, then the `grids.next.body` value after Grid 3 will be Grid 4. Likewise, the `grids.previous.body` value before Grid 4 will be Grid 3.
- If this option is set to `FALSE`, then the `grids.next.body` after Grid 3 will not exist as far as template navigation is concerned. Likewise, the `grids.previous.body` before Grid 4 will not exist as far as template navigation is concerned.

In other words, this option specifies whether the "previous" and "next" relationships "wrap" at the edges of the spreadsheet or database.

Handle Types

VTHDOC, VTHEXPORT

Scope

Local

Data Type

VTDWORD

Data

- `TRUE`: To continue past the edge of the spreadsheet.
- `FALSE`: To stop at the edge of the spreadsheet.

Default

`TRUE`

SCCOPT_EX_JAVASCRIPTABS

Tab support is available by setting this option to `TRUE`. When active, this option uses JavaScript to calculate tab stops and position blocks of text accordingly. Potential side

effects of this include delays in loading the pages in the browser and seeing the text initially with no whitespace at all followed by a pause and then all of the tabs popping into place. In addition, this support is limited to only left tabs.

In order to take advantage of this option the following additional steps must be taken:

1. The template must contain a `<script>` tag. Something similar to the following code fragment is recommended:

```
{## if element=pragma.jsfile}
<script language="Javascript1.2" src="{## insert
element=pragma.jsfile}"></script>
{## /if}
```

2. The template must also run the `DoTabStops` routine in the `<body>` of the HTML. A span tag used to define the value of `oneinch` should follow this. Something similar to the following code snippet is recommended to accomplish this:

```
{## if element=pragma.jsfile}
  <body onload="DoTabStops()">
    <span id="oneinch" style="width: 1in"></span>
{## else}
  <body>
{## /if}
```

3. A flavor of HTML that supports CSS must be used.
4. The user's browser must support JavaScript and this support must be enabled.

Handle Types

VTHDOC, VTHEXPORT

Scope

Local

Data Type

VTBOOL

Data

One of the following values:

- TRUE: Use JavaScript to create tabs.
- FALSE: No tab support.

Default

- FALSE

SCCOPT_EX_PAGESIZE

This option sets a suggested page size for the output generated. This means that the text of the document is broken up into "pages" of approximately the requested size. Each page is stored as a separate output file.

This feature is particularly useful when converting documents that are poorly structured. Many documents lack the kind of style information HTML Export normally uses to break the document into pieces based on things like headings. By setting this option, the exported document can be presented as a set of more manageable pieces rather than a single giant output file. It is also useful with documents that are structured but have large pieces in the structure.

If page breaking is activated (set to a non-zero value), HTML Export will buffer the entire output document in memory during conversion. Conversion times and memory requirements will increase accordingly in this case.

The size specified by this option is given in characters of text. Only text inserted from the input document is counted in the page size. Thus, "as is" text from the template is not counted against the page size. Also, markup tags are not counted in the page size. In addition, some template inserts are normally used as attributes to markup tags, and as such they are not counted in page size calculations no matter how they are actually used. Those template inserts are:

- `pragma.charset`
- `pragma.jsfile`
- `pragma.cssfilename`
- `sections.x.itemnum`
- `sections.x.reflink`

A page size of zero ("0") indicates that this option is turned off and no page breaking is done.

When this option is turned on, the page breaking rules are as follows:

- Hard page breaks in the document always trigger a page break. Soft page breaks are ignored.
- A page break may be specified in the template with the `{## unit break}` macro.
- A page boundary will never be created in the middle of a paragraph. As many paragraphs as possible will be written without exceeding the requested page size. Page sizes are not hard limits on content however. One situation where the page size could be exceeded would be if a single paragraph exceeds the page size.
- When grid-enabled templates are in use, the exported grids are not broken based on the setting of this option. However, this option may affect the size of grids generated. For more information, see [SCCOPT_EX_GRIDCOLS](#), or [SCCOPT_EX_GRIDROWS](#).
- Use of this option will not cause the contents of cells within a grid to be truncated.
- When grids are not in effect, spreadsheets and databases will be broken based on page size. For these section types, checks for page breaks will be made after each full row from the spreadsheet or database is written.

It is up to the template author to then connect these pieces with the appropriate links. In order to use this option, the template must be equipped to use the `{## unit}` syntax.

Note that templates enabled with the `{## unit}` syntax may be mixed with templates that do not contain `{## unit}` macros. In this case, page breaking will only occur in the template that is enabled with `{## unit}` macros. An example of where

this would be desirable is a "table of contents" template that uses two sub templates to each fill in the contents of a frame. The frame containing the actual table of contents could avoid being broken into pages by not containing any `{## unit}` macros. The frame containing the actual document contents could then support paging by using `{## unit}` macros.

Handle Types

VTHDOC, VTHEXPORT

Data Type

VTDWORD

Data

Approximate page size in characters.

Default

- 0: No page size limit.

SCCOPT_EX_PREVENTGRAPHICOVERLAP

Most browsers support flowing text around images. Unfortunately, even the most popular browsers also have bugs in their support for this feature that occasionally result in document elements overlapping. This option allows users of HTML Export to choose if they would rather have text flowing around graphics or if they are willing to sacrifice that feature in order to prevent browser overlap bugs.

When this option is turned on (set to TRUE), HTML Export prevents browsers from causing graphic overlap problems by surrounding all `` tags with `<div>` tags. The overlap problems occur most frequently when the browser is displaying a document that has a mix of left- and right-aligned graphics in close proximity to each other. Resizing the browser window horizontally will sometimes expose this problem if it does not appear initially.

Because these browser bugs are infrequently seen, this option is turned off (set to FALSE) by default. However, setting this option to FALSE does not guarantee that text will be able to flow around graphics in the browser the same way it does in the original document. There are two problems which can prevent this from occurring.

The first problem is that when objects are placed using positional frames. Unfortunately, most new word processing formats do this automatically. When positional frames are used, each object exists in its own frame. HTML Export converts each frame as a single paragraph. Therefore, the objects are written one after the other even if they were originally placed side by side in the source document.

The second problem is associated with image alignment. For some images, HTML Export is unable to obtain the alignment of the image, so the alignment of the paragraph it is contained in is used instead. The reason HTML Export uses this alignment, which is not necessarily 100% correct, is because without adding `"align="` in the `` tag, text does not wrap around images in browsers.

Handle Types

VTHDOC, VTHEXPORT

Scope

Local

Data Type

VTBOOL

Data

- TRUE: Allow text flow around graphics.
- FALSE: Prevent browser image overlap problems.

Default

FALSE

SCCOPT_EX_TEMPLATE

This option allows the developer to specify the template file that the technology uses to generate its output.

There are two ways to specify the template. One method is to set the [SCCOPT_EX_TEMPLATE](#) option with `DASetOption`. The other is to set it using `DASetFileSpecOption`. The second method is for use with redirected IO and/or Unicode with template files. Developers should use `DASetOption` or `DASetFileSpecOption` to set this option, but not both. The following two sections describe both methods.

Using DASetOption to Specify the Template

You can use `DASetOption` to specify the template.

Handle Types

VTHDOC, VTHEXPORT

Scope

Local

Data Type

This is the size of the buffer containing a NULL-terminated string.

Data

A complete path to the template file in the local file system or a pointer to a developer-defined data structure to be used for redirected IO.

Default

If no template file is specified, a standard template is used.

Using DASetFileSpecOption to Specify the Template

You can use `DASetFileSpecOption` to specify the template.

Handle Types

VTHDOC, VTHEXPORT

Scope

Local

Parameters

- `dwSpecType`: The spec type of the file. Should be set to one of the valid spec types.
- `pSpec`: File location specification.

Default

If no template is specified, a standard template is used.

Compression

This section pertains to compression options.

SCCOPT_FILTERJPG

This option can disable access to any files using JPEG compression, such as JPG graphic files or TIFF files using JPEG compression, or files with embedded JPEG graphics. Attempts to read or write such files when this option is enabled will fail and return the error `SCCERR_UNSUPPORTEDCOMPRESSION` if the entire file is JPEG compressed, and grey boxes for embedded JPEG-compressed graphics.

The following is a list of file types affected when this option is disabled:

- JPG files
- Postscript files containing JPG images
- PDFs containing JPEG images

Note that the setting for this option overrides the requested output graphic format when there is a conflict. In the case of HTML Export, the output graphic type is set to `FI_NONE` in these situations.

Handle Types

VTHDOC, HEXPORT

Scope

Global

Data Type

VTDWORD

Data

- `SCCVW_FILTER_JPG_ENABLED`: Allow access to files that use JPEG compression

- `SCCVW_FILTER_JPG_DISABLED`: Do not allow access to files that use JPEG compression

Default

`SCCVW_FILTER_JPG_ENABLED`

SCCOPT_FILTERLZW

This option can disable access to any files using Lempel-Ziv-Welch (LZW) compression, such as .GIF files, .ZIP files or self-extracting archive (.EXE) files containing "shrunk" files. Attempts to read or write such files when this option is enabled will fail and return the error `SCCERR_UNSUPPORTEDCOMPRESSION` if the entire file is LZW compressed, and grey boxes for embedded LZW-compressed graphics.

The following is a list of file types affected when this option is disabled:

- GIF files
- TIF files using LZW compression
- PDF files that use internal LZW compression
- TAZ and TAR archives containing files that are identified as `FI_UNIXCOMP`
- ZIP and self-extracting archive (.EXE) files containing "shrunk" files
- Postscript files using LZW compression

Although this option can disable access to files in ZIP or EXE archives stored using LZW compression, any files in such archives that were stored using any other form of compression will still be accessible.

The setting for this option overrides the requested output graphic format when there is a conflict. In the case of HTML Export, the output graphic type is set to `FI_NONE` in these situations.

Handle Types

`VTHDOC`, `VTHEXPORT`

Scope

Global

Data Type

`VTDWORD`

Data

- `SCCVW_FILTER_LZW_ENABLED`: LZW compressed files will be read and written normally.
- `SCCVW_FILTER_LZW_DISABLED`: LZW compressed files will not be read or written.

Default

SCCVW_FILTER_LZW_ENABLED

Graphics

This section discusses graphics options.

SCCOPT_GIF_INTERLACED

This option allows the developer to specify interlaced or non-interlaced GIF output. Interlaced GIFs are useful when graphics are to be downloaded over slow Internet connections. They allow the browser to begin to render a low-resolution view of the graphic quickly and then increase the quality of the image as it is received. There is no real penalty for using interlaced graphics.

This option is only valid if the `graphicType` option is set to `FI_GIF`.

Handle Types

VTHDOC, VTHEXPORT

Scope

Local

Data Type

VTBOOL

Data

One of the following values:

- TRUE: Produce interlaced GIFs.
- FALSE: Produce non-interlaced GIFs.

Default

TRUE

SCCOPT_GRAPHIC_HEIGHTLIMIT

This is an advanced option that casual users of this technology may safely ignore. It allows a hard limit to be set for how tall in pixels an exported graphic may be. Any images taller than this limit will be resized to match the limit. It should be noted that regardless whether the [SCCOPT_GRAPHIC_WIDTHLIMIT](#) option is set or not, any resized images will preserve their original aspect ratio.

Note that this option differs from the behavior of setting the height of graphics by using `HEIGHT=` in a `{## insert}` statement in the template in two ways:

1. This option sets an upper limit on the image height. Images larger than this limit will be reduced to the limit value. However, images smaller than this height will not be enlarged when using this option. Setting the height using the height attribute in the template causes all non-embedded images to be reduced or enlarged to be of the specified height.

2. This option works for embedded images as well as non-embedded images. Setting a height using HEIGHT= in a `{## insert}` statement in the template causes only non-embedded images to be of the specified height.

Handle Types

VTHDOC, VTHEXPORT

Scope

Local

Data Type

VTDWORD

Data

The maximum height of the output graphic in pixels. A value of zero is equivalent to SCCGRAPHIC_NOLIMIT, which causes this option to be ignored.

Default

- SCCGRAPHIC_NOLIMIT: No absolute height limit specified.

SCCOPT_GRAPHIC_OUTPUTDPI

This is an advanced option that casual users of this technology may safely ignore.

While this option is used to help compute table sizes, it is primarily a graphics option. Early browsers and versions of the HTML standard limit the specification of image sizes to dimensions in pixels. For images in particular, this is somewhat natural as GIF, JPEG, and PNG are bitmap formats whose sizes are defined in pixels. However, many of the source graphics and tables converted by HTML Export specify their size in physical units such as inches or centimeters, and there is no way for HTML Export to know how big a pixel is on the target device for the converted document. In fact, a single document may ultimately be viewed on many devices, each with a different number of pixels or dots per inch (DPI). Knowing this information can be important. If graphics are converted to be too small, image detail will be lost. Conversely, if the graphics are converted to be too large, files will take longer to download than is desired.

This option allows the user to specify the output graphics device's resolution in DPI and only applies to images whose size is specified in physical units (in/cm). For example, consider a 1" square, 100 DPI graphic that is to be rendered on a 50 DPI device (SCCOPT_GRAPHIC_OUTPUTDPI is set to 50). In this case, the size of the resulting WBMP, TIFF, BMP, JPEG, GIF, or PNG will be 50 x 50 pixels.

In addition, the special `#define` of SCCGRAPHIC_MAINTAIN_IMAGE_DPI, which is defined as 0, can be used to suppress any dimensional changes to an image. In other words, a 1" square, 100 DPI graphic will be converted to an image that is 100 x 100 pixels in size. This value indicates that the DPI of the output device is not important. It extracts the maximum resolution from the input image with the smallest exported image size.

Setting this option to SCCGRAPHIC_MAINTAIN_IMAGE_DPI may result in the creation of extremely large images. Be aware that there may be limitations in the system running this technology that could result in undesirably large bandwidth

consumption or an error message. Additionally, an out of memory error message will be generated if system memory is insufficient to handle a particularly large image.

Also note that the `SCCGRAPHIC_MAINTAIN_IMAGE_DPI` setting will force the technology to use the DPI settings already present in raster images, but will use the current screen resolution as the DPI setting for any other type of input file.

For some output graphic types, there may be a discrepancy between the value set by this option and the DPI value reported by some graphics applications. The discrepancy occurs when the output format uses metric units (DPM, or dots per meter) instead of English units (DPI, or dots per inch). Depending on how the graphics application performs rounding on meters to inches conversions, the DPI value reported may be 1 unit more than expected. An example of a format which may exhibit this problem is PNG.

Handle Types

VTHDOC, VTHEXPORT

Scope

Local

Data Type

VTDWORD

Data

The DPI to use when exporting graphic images. The maximum value allowed is `SCCGRAPHIC_MAX_SANE_BITMAP_DPI`, which is currently defined to be 2400 DPI.

Default

- `SCCGRAPHIC_DEFAULT_OUTPUT_DPI`: Currently defined to be 96 dots per inch.

SCCOPT_GRAPHIC_SIZELIMIT

This option is used to set the maximum size of the exported graphic in pixels. It may be used to prevent inordinately large graphics from being converted to equally cumbersome output files, thus preventing bandwidth waste.

`SCCOPT_GRAPHIC_SIZELIMIT` takes precedence over all other options and settings that affect the size of a converted graphic. For example, if the template specifies image dimensions that exceed this size, those dimensions will be used only to calculate the aspect ratio of the final image. The image's dimensions will be restricted to produce a graphic no larger than this limit allows.

Handle Types

VTHDOC, VTHEXPORT

Scope

Local

Data Type

VTDWORD

Data

The total number of pixels in the output graphic. A value of zero ("0"), which is equivalent to SCCGRAPHIC_NOLIMIT, causes this option to be ignored.

Default

- SCCGRAPHIC_NOLIMIT: Option is turned off.

SCCOPT_GRAPHIC_SIZEMETHOD

This option determines the method used to size graphics. The developer can choose among three methods, each of which involves some degree of trade off between the quality of the resulting image and speed of conversion.

Using the quick sizing option results in the fastest conversion of color graphics, though the quality of the converted graphic will be somewhat degraded. The smooth sizing option results in a more accurate representation of the original graphic, as it uses anti-aliasing. Antialiased images may appear smoother and can be easier to read, but rendering when this option is set will require additional processing time. The grayscale only option also uses antialiasing, but only for grayscale graphics, and the quick sizing option for any color graphics.

The smooth sizing option does not work on images which have a width or height of more than 4096 pixels.

Handle Types

VTHDOC, VTHEXPORT

Scope

Local

Data Type

VTDWORD

Data

One of the following values:

- SCCGRAPHIC_QUICKSIZING: Resize without antialiasing
- SCCGRAPHIC_SMOOTHSIZING: Resize using antialiasing
- SCCGRAPHIC_SMOOTHGRAYSCALESIZING: Resize using antialiasing for grayscale graphics only (no antialiasing for color graphics)

Default

SCCGRAPHIC_SMOOTHSIZING

SCCOPT_GRAPHIC_TRANSPARENCYCOLOR

This option allows the user to set the color used as the "transparency color" in the output graphic file. Naturally, this option is only used when the selected output graphic file format supports transparency (GIF and PNG only). If the option is not set, the default behavior is to use the same color value that the input file used as the transparency color.

Use the `SCCVWRGB(r, g, b)` macro to create the color value to pass to this option. The red, green and blue values are percentages of the color from 0-255 (with 255 being 100%). Note that this macro should be used to set a variable of type `SCCVWCOLORREF` and that variable should then be passed to the set option routine (instead of trying to use the macro as part of the set option call directly).

Since there is no way to "unset" an option once it has been set, the developer may set the option to `SCCGRAPHIC_DEFAULTTRANSPARENCYCOLOR` if they wish to revert to the default behavior.

Handle Types

VTHDOC, VTHEXPORT

Scope

Local

Data Type

`SCCVWCOLORREF`

Data

An RGB color value created with the `SCCVWRGB(r, g, b)` macro.

Default

- `SCCGRAPHIC_DEFAULTTRANSPARENCYCOLOR`: Use the same transparency color as the source document.

SCCOPT_GRAPHIC_TYPE

This option allows the developer to specify the format of the graphics produced by the technology.

- When setting this option, remember that the JPEG file format does not support transparency.
- Though the GIF file format supports transparency, it is limited to using only one of its 256 available colors to represent a transparent pixel ("index transparency").
- PNG supports many types of transparency. The PNG files written by HTML Export are created so that various levels of transparency are possible for each pixel. This is achieved through the implementation of an 8-bit "alpha channel".

There is a special optimization that HTML Export can make when this option is set to `FI_NONE`. Some of the Outside In Viewer Technology's import filters can be

optimized to ignore certain types of graphics. To take advantage of this optimization, the option must be set before EXOpenExport is called.

Note:

SCCOPT_GRAPHIC_TYPE = FI_NONE must be set (via DASEToption) before the call to EXOpenExport. Otherwise, the SCCUT_FILTEROPTIMIZEDFORTEXT speed enhancement for the PDF filter is not set. This will result in slower exports of PDFs when graphic output is not required.

It should be noted that unpredictable and potentially undesirable output will occur if this option is set to FI_NONE when EXOpenExport is called and the template then attempts to use the {## option} macro to turn graphics back on. Users who wish to turn graphics on and off from the template should set this option after the call to EXOpenExport.

The settings for options in Compression (see [Compression](#)) may force an override of the value for this option.

Handle Types

VTHDOC, VTHEXPORT

Scope

Local

Data Type

VTDWORD

Data

One of the following values:

- FI_GIF: GIF graphics
- FI_JPEGFIF: JPEG graphics
- FI_PNG:
- FI_NONE: Graphic conversion will be turned off

Default

FI_JPEGFIF

SCCOPT_GRAPHIC_WIDTHLIMIT

This is an advanced option that casual users of this technology may safely ignore. It allows a hard limit to be set for how wide in pixels an exported graphic may be. Any images wider than this limit will be resized to match the limit. It should be noted that regardless whether the [SCCOPT_GRAPHIC_HEIGHTLIMIT](#) option is set or not, any resized images will preserve their original aspect ratio.

Note that this option differs from the behavior of setting the width of graphics by using WIDTH= in a `{## insert}` statement in the template in two ways:

1. This option sets an upper limit on the image width. Images larger than this limit will be reduced to the limit value. However, images smaller than this width will not be enlarged when using this option. Setting the width using the width attribute in the template causes all non-embedded images to be reduced or enlarged to be of the specified width.
2. This option works for embedded images as well as non-embedded images. Setting a width using WIDTH= in a `{## insert}` statement in the template causes only non-embedded images to be of the specified width.

Handle Types

VTHDOC, VTHEXPORT

Scope

Local

Data Type

VTDWORD

Data

The maximum width of the output graphic in pixels. A value of zero is equivalent to SCCGRAPHIC_NOLIMIT, which causes this option to be ignored.

Default

- SCCGRAPHIC_NOLIMIT: No absolute width limit specified.

SCCOPT_JPEG_QUALITY

This option allows the developer to specify the lossyness of JPEG compression. The option is only valid if the graphicType option is set to FI_JPEGFIF.

Handle Types

VTHDOC, VTHEXPORT

Scope

Local

Data Type

VTDWORD

Data

A value from 1 to 100, with 100 being the highest quality but the least compression, and 1 being the lowest quality but the most compression.

Default

100

SCCOPT_RENDER_ENABLEALPHABLENDING

This option allows the user to enable alpha-channel blending (transparency) in rendering vector images when using an X-Windows output solution. This may improve fidelity on documents that use these transparent images, but will result in performance degradation. This option does not affect Microsoft Windows or Unix implementations where SCCOPT_RENDERING_PREFER_OIT is set to TRUE.

Handle Types

VTHDOC, VTHEXPORT

Scope

Local

Data Type

VTBOOL

Default

False

Spreadsheet and Database File Rendering

This section pertains to spreadsheets and database options.

SCCOPT_EX_SHOWSPREADSHEETBORDER

This option has been deprecated beginning with the 8.2 version of the product. Please use the [SCCOPT_EX_SSDBROWCOLHEADINGS](#) and [SCCOPT_EX_SSDBBORDER](#) options instead.

This option affects database files the same way it affects spreadsheets.

This option allows users to speed up the conversion of large, sparse spreadsheets by turning off the table borders HTML Export generates by default (TRUE is the default setting for this option). Setting this option to FALSE turns off table border generations, reducing the amount of HTML written and enabling rowspan and colspan table tag attributes so that empty cells can be skipped. For large, mostly empty spreadsheets, this can result in greatly reduced conversion time and output file size(s). The output appears in a format similar to that used by the original application when printing the file.

The default is to show borders (option set to TRUE). This prevents problems with most browsers, which tend to render the text in a way that makes adjacent cells hard to distinguish. This output appears in a browser in a format similar to that used by the original application when displaying the file on-screen.

This option must be set to the default value when the output format does not support tables.

When the option is set to FALSE, the following caveats apply:

- If the spreadsheet being processed stores data by row (such as Microsoft Excel spreadsheets) rather than by column (such as Quattro files), additional optimizations are possible. The technology will use colspan to shrink the output when two or more adjacent cells in a row are empty. When two or more adjacent rows are completely empty, they are ignored and not included in the output.
- Note that if there are merged cells in the input document, the technology will not produce perfectly optimized output. Instead, rowspan and colspan will not be used to compress empty cells until after the merged cells are processed.
- This option disables the creation of Row and Column headings ("1", "2", "3" / "A", "B", "C").

Handle Types

VTHDOC, VTHEXPORT

Scope

Local

Data Type

VTBOOL

Default

TRUE

SCCOPT_EX_SSDBBORDER

This option supersedes some of the functionality from the now discontinued [SCCOPT_EX_SHOWSPREADSHEETBORDER](#) option.

This option determines how borders will be handled for spreadsheet and database files.

There are three valid values for this option:

SCCEX_SSDBBORDERS_CREATEIFMISSING: If a CSS output flavor is in use, this forces borders to be created if none are present in the (entire) table. By default, most apps do not include borders when creating these types of files. When needed, HTML Export will generate thin borders between cells. Otherwise, the borders specified in the table are used.

Using borders makes it easier to read the output data by preventing values from running together when there is not much space between cells. This output appears in a browser in a format similar to that used by the original application when displaying the file on-screen.

The behavior of this setting matches the old default border behavior of the discontinued [SCCOPT_EX_SHOWSPREADSHEETBORDER](#) option.

If a CSS output flavor is not in use, then borders are put around all cells no matter how the input document is formatted. This is because individual cell border information may not be specified in HTML without CSS.

This is the default behavior for this option.

- **SCCEX_SSDBBORDERS_OFF**: This setting forces the borders always to be off, regardless of borders specified in the source document. This option setting does not distinguish between CSS and non-CSS output flavors being used. Turning borders off has the following advantages:
 - It allows HTML Export to use optimizations that speed up the conversion of large, sparse files. It does this by enabling rowspan and colspan table tag attributes to be used to span empty cells. It also reduces the amount of HTML needed to be written for individual cells. For large, mostly empty spreadsheets, this can result in greatly reduced conversion time and output file size(s). The output appears in a format similar to that used by the original application when printing the file.
 - For left aligned text and data cells, a special optimization has been made to merge those cells with any empty cells on the right.

The following caveats apply to the optimization:

- If the spreadsheet being processed stores data by row (such as Microsoft Excel spreadsheets with portrait page orientation) rather than by column (such as Quattro files), additional optimizations are possible. The technology will use colspan to shrink the output when two or more adjacent cells in a row are empty. When two or more adjacent rows are completely empty, the rows are skipped, and the row height of the next non-empty row is increased.
 - Note that if there are merged cells in the input document, the technology will not produce perfectly optimized output. Instead, colspan will not be used to compress empty cells until after the merged cells are processed.
 - The behavior of this option setting matches the old border behavior of the now discontinued [SCCOPT_EX_SHOWSPREADSHEETBORDER](#) option when it was set to FALSE. However, this option does not disable the creation of Row and Column headings ("1", "2", "3" / "A", "B", "C"). To do that, use the new [SCCOPT_EX_SSDBROWCOLHEADINGS](#) option.
 - If the current row has frames in it, we will not span those cells.
- **SCCEX_SSDBBORDERS_USESOURCE**: If a CSS output flavor is being used, then this value sets the borders according to what is specified in the source document. If a CSS output flavor is not in use, then borders are put around all cells no matter how the input document is formatted. This is because individual cell border information may not be specified in HTML without CSS.

Handle Types

VTHDOC, VTHEXPORT

Scope

Local

Data Type

VTDWORD

Data

- `SCCEX_SSDBBORDERS_CREATEIFMISSING`: Use source document borders. If no borders are in the table, automatically create borders.
- `SCCEX_SSDBBORDERS_OFF`: Do not write any table borders.
- `SCCEX_SSDBBORDERS_USESOURCE`: Use source document borders.

Default

- `SCCEX_SSDBBORDERS_CREATEIFMISSING`

SCCOPT_EX_SSDBROWCOLHEADINGS

When this option is set to `TRUE`, row and column headings ("1", "2", "3" / "A", "B", "C") are included in the output for spreadsheet and database files. When set to `FALSE`, no row and column headings are created. The default for this option is `TRUE`.

This option supersedes some of the functionality from the now discontinued [SCCOPT_EX_SHOWSPREADSHEETBORDER](#) option.

Handle Types

`VTHDOC`, `VTHEXPORT`

Scope

Local

Data Type

`VTDWORD`

Data

- `TRUE`: Show row and column headings.
- `FALSE`: Do not show row or column headings.

Default

- `TRUE`

Page Rendering

This section discusses page rendering options.

SCCOPT_WPEMAILHEADEROUTPUT

This option controls rendering of email headers.

Scope

Global

Data Type

VTDWORD

Data

One of these values:

- SCCUT_WP_EMAILHEADERSTANDARD: Displays "To," "From," "Subject," "CC," "BCC," "Date Sent," and "Attachments" header fields only. The filter outputs any fields not listed above as hidden fields, so they will not display.
- SCCUT_WP_EMAILHEADERNONE: Displays no email header fields.
- SCCUT_WP_EMAILHEADERALL: Displays all available email headers.

Default

SCCUT_WP_EMAILHEADERSTANDARD

SCCOPT_MAILHEADERVERSIBLE

Along with SCCOPT_MAILHEADERHIDDEN, these options exist to allow the developer fine-grained control over what email headers are rendered. These options modify which email headers are displayed, and are based on the most recent setting of SCCOPT_WPEMAILHEADEROUTPUT. To implement a fully customized set of email headers for display, your code should first set the SCCOPT_WPEMAILHEADEROUTPUT option to select a baseline set of headers, then use these options to selectively add or remove headers from that set.

Setting a header to be visible means that it will be rendered when that header is found in a document of the appropriate type. Selected headers that are not present in the input file will not have any corresponding output created for them (no 'empty' headers will be created). Setting a header to be hidden means that it will not be rendered for the document types specified.

Scope

Global

Data Type

SCCUTEMAILHEADERINFO structure

SCCUTEMAILHEADERINFO structure

This structure is used by the SCCOPT_WPMAILHEADERVERSIBLE/SCCOPT_WPMAILHEADERHIDDEN options to specify the headers to show or hide.

```
typedef struct SCCUTEMAILHEADERINFOtag
{
    VTDWORD    dwHeaderID;
    VTDWORD    dwSubtypeID;
    VTWORD     wsMimeHeaderName[SCCUT_MAIL_NAMELENGTH];
    VTWORD     wsMimeHeaderLabel[SCCUT_MAIL_NAMELENGTH];
} SCCUTEMAILHEADERINFO, *PSCCUTEMAILHEADERINFO;
```

Parameters:

- **dwHeaderID**

Either the ID of a predefined email header field, found in `sccca.h` (for example `SCCCA_MAIL_TO`), or an identifier between `NONSTANDARD_HEADER_ID_BASE` and `NONSTANDARD_HEADER_ID_TOP` for tracking a user-defined header.
- **dwSubTypeID**

The type(s) of documents in which to either show or hide this header. These can be joined with a bitwise OR operator. Available subtypes are:

 - `SCCUT_MAILTYPE_EMAIL`
 - `SCCUT_MAILTYPE_JOURNAL`
 - `SCCUT_MAILTYPE_CONTACT`
 - `SCCUT_MAILTYPE_NOTE`
 - `SCCUT_MAILTYPE_APPOINTMENT`
 - `SCCUT_MAILTYPE_TASK`
 - `SCCUT_MAILTYPE_POST`
 - `SCCUT_MAILTYPE_DISTROLIST`
- **wsMimeHeaderName**

A Unicode string containing the value of a user-specified MIME header name. This value is only used when the `dwHeaderId` field contains a user-defined ID value between `NONSTANDARD_HEADER_ID_BASE` and `NONSTANDARD_HEADER_ID_TOP`.
- **wsMimeHeaderLabel**

Unicode string that will be used as the label for a user-defined MIME header. This value is only used for user-defined headers.

Note:

Support for user-defined MIME headers is intended to allow Outside In to selectively display MIME headers that are not included in the predefined set of email headers known to Outside In. It is likely that most developers using Outside In will not need to specify user-defined MIME headers. Knowledge of the particular MIME headers present in the input email files is necessary in order to take advantage of this capability.

Default

Not used

SCCOPT_MAILHEADERHIDDEN

Along with `SCCOPT_MAILHEADERHIDDEN`, these options exist to allow the developer fine-grained control over what email headers are rendered. These options modify which email headers are displayed, and are based on the most recent setting of `SCCOPT_WPEMAILHEADEROUTPUT`. To implement a fully customized set of email headers for display, your code should first set the

SCCOPT_WPEMAILHEADEROUTPUT option to select a baseline set of headers, then use these options to selectively add or remove headers from that set.

Setting a header to be visible means that it will be rendered when that header is found in a document of the appropriate type. Selected headers that are not present in the input file will not have any corresponding output created for them (no 'empty' headers will be created). Setting a header to be hidden means that it will not be rendered for the document types specified.

Scope

Global

Data Type

See SCCUTEMAILHEADERINFO structure under [SCCOPT_MAILHEADERVERSIBLE](#)

Default

Not used

Font Rendering

This section discusses font rendering options.

SCCOPT_DEFAULTPRINTFONT

This is an advanced option that casual users of HTML Export may ignore.

This option sets the font to use when the chunker-specified font is not available on the system. It is also the font used when the font in an embedding is not available on the system performing the conversion.

This option only affects the conversion of vector graphic images. It does not affect in any way the tags used for text markup in the output.

Handle Types

VTHDOC, VTHEXPORT

Scope

Local

Data Type

SCCVWFONTSPEC Structure

SCCVWFONTSPEC Structure

This structure is used by various options to specify a font.

SCCVWFONTSPEC is a C data structure defined in sccvw.h as follows:

```
typedef struct
{
    VTTCHAR  szFace[40];
    VTWORD   wHeight;
    VTWORD   wAttr;
```

```
VTWORD wType;  
} SCCVWFONTSPEC, * LPSCCVWFONTSPEC;
```

Parameters

- **szFace:** The name of the font. For example, "Helvetica Compressed." The default is "Arial", however this default is constrained by the fonts available on the system.
- **wHeight:** Size of the font in half points. For example, a value of 24 will produce a 12-point font. This size is only applied when the font size is not known. The default is 10-point, however this default is constrained by the font sizes available on the system. Please note that this only affects the size of fonts in embedded vector images in the rare case where a default font size is not specified in the embedding.
- **wAttr:** The attributes of the font. This parameter is used primarily by the Outside In Viewer Technology and is currently ignored by HTML Export.
- **wType:** Should be set to 0.

SCCOPT_PRINTFONTALIAS

This is an advanced option that casual users of HTML Export may ignore.

This option sets or gets printer font aliases according to the SCCVWFONTALIAS structure.

This option only affects the conversion of vector graphic images when the font specified in the original document is not available on the system doing the conversion. It does not affect in any way the tags used for text markup in the output.

Handle Types

VTHDOC, VTHEXPORT

Scope

Local

Data Type

The SCCVWFONTALIAS structure.

SCCVWFONTALIAS Structure

This structure is used in the SCCOPT_PRINTFONTALIAS option.

SCCVWFONTALIAS is a C data structure defined in sccvw.h as follows:

```
typedef struct SCCVWFONTALIAS tag  
{  
    VTDWORD dwSize;  
    VTDWORD dwAliasID;  
    VTDWORD dwFlags;  
    VTWORD szwOriginal[ SCCVW_FONTNAMEMAX ];  
    VTWORD szwAlias[ SCCVW_FONTNAMEMAX * SCCVW_MAXALIASES ]  
} SCCVWFONTALIAS, * PSCCVWFONTALIAS;
```

Parameters

- **dwSize:** Must be set by the developer to sizeof(SCCVWFONTALIAS).

- `dwAliasID`: ID of the aliasing in the current list of aliases.
- `dwFlags`: The usage of these flags depends on whether this structure is being used with the `DASetOption` or `DAGetOption` message. It should be set to one of the following:
 - `SCCVW_FONTALIAS_COUNT` (`DAGetOption`): `dwAliasID` will be filled with the count of current font aliases for that device.
 - `SCCVW_FONTALIAS_ALIASNAME` (`DASetOption`): The alias of `szwAlias` for `szwOriginal` will be used when `szwOriginal` is not available on the device. When a font alias is added to the list, this can affect the alias count. If an alias already exists for `szwOriginal`, the new `szwAlias` will replace it.
 - `SCCVW_FONTALIAS_ALIASNAME` (`DAGetOption`): `szwAlias` will be filled if there is an alias in the alias list for the font in `szwOriginal` on that device.
 - `SCCVW_FONTALIAS_GETALIASBYID` (`DAGetOption`): `szwAlias` and `szwOriginal` will be filled by the technology for the alias in the numbered slot identified by the ID.
 - `SCCVW_FONTALIAS_GETALIASID` (`DAGetOption`): `dwAliasID` will be set for the font in `szwOriginal`. If none exists, the `dwAliasID` will be `0xFFFFFFFF`.
 - `SCCVW_FONTALIAS_REMOVEALIASBYID` (`DASetOption`): The alias in that slot will be removed if one exists. When a font alias is removed from the list, this can affect the other alias IDs.
 - `SCCVW_FONTALIAS_REMOVEALIASBYNAME` (`DASetOption`): The alias for the font `szwOriginal` will be removed from the alias list if one exists. When a font alias is removed from the list, this can affect the other alias IDs.
 - `SCCVW_FONTALIAS_REMOVEALL` (`DASetOption`): The alias list will be cleared out and the count will be zero.
 - `SCCVW_FONTALIAS_USEDEFAULTS` (`DASetOption`): This clears the existing alias list and sets it to a list of default aliases that is variable by platform.
- `szwOriginal`: This represents the original name of a font that will be mapped when this font is not available. This name should be a Unicode string.
- `szwAlias`: This represents the new name of a font that will be used as a replacement for the unmapped font named in `szwOriginal`. This name should be a Unicode string.

Data

The technology assumes the following default mappings. The first value is the `szwOriginal` Value, the second is the `szwAlias` Value.

- Chicago = Arial
- Geneva = Arial
- New York = Times New Roman
- Helvetica = Arial
- Helv = Arial

- times = Times New Roman
- Times = Times New Roman
- Tms Roman = Times New Roman
- Symbol = Symbol
- itc zapf dingbats = Zapf dingbats
- itc zapf dingbats = Zapf dingbats

SCCOPT_STROKE_TEXT

This option is used to stroke out (display as graphical primitives) text in an AutoCAD file. Setting this option to FALSE would improve performance, but the visual fidelity may be compromised.

- If the export for the conversion is text only, text is never stroked out.
- If the export is not text only, and the drawing is perspective, text will always be stroked out (regardless of this option). This is due to the fact that in non-text only situations visual fidelity is of importance, and handling of textual objects in perspective drawings is more accurate with stroked out text. If the conversion is non-text only and the drawing is not perspective, this option determines if text should be stroked.

Note that when this option is TRUE, some special characters appear as asterisks or question marks due to limited support of characters for stroking out text.

Handle Types

VTHDOC, VTHEXPORT

Scope

Local

Data Type

VTBOOL

Default

TRUE

Callbacks

This section discusses callback options.

SCCOPT_EX_CALLBACKS

This is an advanced option that casual users of HTML Export may ignore.

This option is used to disable callbacks being made from HTML Export. Callbacks that are disabled will behave as if they were made and the developer had returned SCCERR_NOTHANDLED.

The option takes a VTDWORD field of flags. When the flag is set, the callback is enabled. By default, all callbacks are enabled. You can activate multiple callbacks by bitwise OR-ing them together. You can also disable multiple callbacks by bitwise &-ing the SCCEX_CALLBACKFLAG_ALLENABLED value with the one's complement of the corresponding callback flags. The following #defines are to be used for enabling the various callbacks:

Flag	Associated Callbacks
SCCEX_CALLBACKFLAG_CREATENEWFILE	EX_CALLBACK_ID_CREATENEWFILE
SCCEX_CALLBACKFLAG_NEWFILEINFO	EX_CALLBACK_ID_NEWFILEINFO
SCCEX_CALLBACKFLAG_PROCESSLINK	EX_CALLBACK_ID_PROCESSLINK
SCCEX_CALLBACKFLAG_CUSTOMELEMENT	EX_CALLBACK_ID_CUSTOMELEMENTLIST EX_CALLBACK_ID_PROCESSELEMENTSTR EX_CALLBACK_ID_PROCESSELEMENTSTR_VER2
SCCEX_CALLBACKFLAG_GRAPHICEXPORTFAILURE	EX_CALLBACK_ID_GRAPHICEXPORTFAILURE
SCCEX_CALLBACKFLAG_OEMOUTPUT	EX_CALLBACK_ID_OEMOUTPUT EX_CALLBACK_ID_OEMOUTPUT_VER2
SCCEX_CALLBACKFLAG_ALTLINK	EX_CALLBACK_ID_ALTLINK
SCCEX_CALLBACKFLAG_ARCHIVE	EX_CALLBACK_ID_ENTERARCHIVE EX_CALLBACK_ID_LEAVEARCHIVE EX_CALLBACK_ID_REFLINK

In addition, the following two special values are available:

- **SCCEX_CALLBACKFLAG_ALLDISABLED**: Disables the receipt of all callbacks. Additionally, bitwise OR-ing this value with one or more flags enables the corresponding callbacks. For example, `SCCEX_CALLBACKFLAG_ALTLINK | SCCEX_CALLBACKFLAG_CREATENEWFILE` enables the `ALTLINK` and `CREATENEWFILE` callbacks, but disables all others.
- **SCCEX_CALLBACKFLAG_ALLENABLED**: Enables the receipt of all callbacks. Additionally, bitwise &-ing this value with the one's complement of one or more flags disables the corresponding callbacks. For example, `SCCEX_CALLBACKFLAG_ALLENABLED & (~SCCEX_CALLBACKFLAG_ALTLINK & ~SCCEX_CALLBACKFLAG_CREATENEWFILE)` disables the `ALTLINK` and `CREATENEWFILE` callbacks, but enables all others.

Handle Types

VTHDOC

Scope

Local

Data Type

VTDWORD

Data

One or more of the valid flags, bitwise OR-ed together

Default

- `SCCEX_CALLBACKFLAG_ALLENABLED`: All callbacks are available to the developer.

SCCOPT_EX_UNICODECALLBACKSTR

This option determines the format of strings used in the callback functions. For those structures that contain a field of type `BYTE` or `LPBYTE`, a comparable structure has been added which has a similar field of type `WORD` or `LPWORD`. These structures will have the same name as the original structure, with the addition of a "W" at the end.

When this option is set to `TRUE`, any time a callback uses a structure with a string, it will use the new structure. Also, any strings that the callback function returns will be expected to follow the same guidelines. If the option is set to `FALSE`, all callbacks will use single-byte character strings.

For example, if this option is set to `TRUE`, and the `EX_CALLBACK_ID_CREATENEWFILE` callback is called, the `pExportData` parameter to the callback will point to an `EXURLFILEIOCALLBACKDATAW` structure. If the option is set to `FALSE`, the `pCommandOrInfoData` parameter will point to an `EXURLFILEIOCALLBACKDATA` structure.

This option should be set before `EXOpenExport` is called.

Handle Types

`VTHDOC`

Scope

Local

Data Type

`VTBOOL`

Data

One of the following values:

- `TRUE`: Use Unicode strings in callbacks.
- `FALSE`: Do not use Unicode strings in callbacks.

Default

`FALSE`

File System

This section pertains to file system options.

SCCOPT_IO_BUFFERSIZE

This set of three options allows the user to adjust buffer sizes to tailor memory usage to the machine's ability. The numbers specified in these options are in kilobytes. These are advanced options that casual users of HTML Export may ignore.

Handle Type

NULL, VTHDOC

Scope

Global

Data Type

SCCBUFFEROPTIONS structure

Data

A buffer options structure

SCCBUFFEROPTIONS Structure

```
typedef struct SCCBUFFEROPTIONStag
{
    VTDDWORD dwReadBufferSize;    /* size of the I/O Read buffer
                                   in KB */
    VTDDWORD dwMMapBufferSize;    /* maximum size for the I/O
                                   Memory Map buffer in KB */
    VTDDWORD dwTempBufferSize;    /* maximum size for the memory-
                                   mapped temp files in KB */
    VTDDWORD dwFlags;             /* use flags */
} SCCBUFFEROPTIONS, *PSCCBUFFEROPTIONS;
```

Parameters

- **dwReadBufferSize:** Used to define the number of bytes that will read from disk into memory at any given time. Once the buffer has data, further file reads will proceed within the buffer until the end of the buffer is reached, at which point the buffer will again be filled from the disk. This can lead to performance improvements in many file formats, regardless of the size of the document.
- **dwMMapBufferSize:** Used to define a maximum size that a document can be and use a memory-mapped I/O model. In this situation, the entire file is read from disk into memory and all further I/O is performed on the data in memory. This can lead to significantly improved performance, but note that either the entire file can be read into memory, or it cannot. If both of these buffers are set, then if the file is smaller than the dwMMapBufferSize, the entire file will be read into memory; if not, it will be read in blocks defined by the dwReadBufferSize.
- **dwTempBufferSize:** The maximum size that a temporary file can occupy in memory before being written to disk as a physical file. Storing temporary files in memory can boost performance on archives, files that have embedded objects or attachments. If set to 0, all temporary files will be written to disk.
- **dwFlags**

- SCCBUFOPT_SET_READBUFSIZE 1
- SCCBUFOPT_SET_MMAPBUFSIZE 2
- SCCBUFOPT_SET_TEMPBUFSIZE 4

To set any of the three buffer sizes, set the corresponding flag while calling `dwSetOption`.

Default

The default settings for these options are:

- `#define SCCBUFOPT_DEFAULT_READBUFSIZE 2`: A 2KB read buffer.
- `#define SCCBUFOPT_DEFAULT_MMAPBUFSIZE 8192`: An 8MB memory-map size.
- `#define SCCBUFOPT_DEFAULT_TEMPBUFSIZE 2048`: A 2MB temp-file limit.

Minimum and maximum sizes for each are:

- `SCCBUFOPT_MIN_READBUFSIZE 1`: Read one Kbyte at a time.
- `SCCBUFOPT_MIN_MMAPBUFSIZE 0`: Don't use memory-mapped input.
- `SCCBUFOPT_MIN_TEMPBUFSIZE 0`: Don't use memory temp files
- `SCCBUFOPT_MAX_READBUFSIZE 0x003fffff`,
`SCCBUFOPT_MAX_MMAPBUFSIZE 0x003fffff`,
`SCCBUFOPT_MAX_TEMPBUFSIZE 0x003fffff`: These maximums correspond to the largest file size possible under the 4GB DWORD limit.

SCCOPT_TEMPDIR

From time to time, the technology needs to create one or more temporary files. This option sets the directory to be used for those files.

It is recommended that this option be set as part of a system to clean up temporary files left behind in the event of abnormal program termination. By using this option with code to delete files older than a predefined time limit, the OEM can help to ensure that the number of temporary files does not grow without limit.

Note:

This option will be ignored if `SCCOPT_REDIRECTTEMPFILE` is set.

Handle Types

`NULL`, `VTHDOC`

Scope

Global

Data Type

`SCCUTTEMPDIRSPEC` structure

SCCUTTEMPDIRSPEC Structure

This structure is used in the `SCCOPT_TEMPDIR` option.

`SCCUTTEMPDIRSPEC` is a C data structure defined in `scvhw.h` as follows:

```
typedef struct SCCUTTEMPDIRSPEC
{
    VTDWORD    dwSize;
    VTDWORD    dwSpecType;
    VTBYTE     szTempDirName[SCCUT_FILENAMEMAX];
} SCCUTTEMPDIRSPEC, * LPSCCUTTEMPDIRSPEC;
```

There is a limitation in the current release. `dwSpecType` describes the contents of `szTempDirName`. Together, `dwSpecType` and `szTempDirName` describe the location of the source file. The only `dwSpecType` values supported at this time are:

- `IOTYPE_ANSIPATH`: Windows only. `szTempDirName` points to a NULL-terminated full path name using the ANSI character set and FAT 8.3 (Win16) or NTFS (Win32 and Win64) file name conventions.
- `IOTYPE_UNICODEPATH`: Windows only. `szTempDirName` points to a NULL-terminated full path name using the Unicode character set and NTFS file name conventions. Note that the length of the path name is limited to `SCCUT_FILENAMEMAX` bytes, or $(\text{SCCUT_FILENAMEMAX} / 2)$ double-byte Unicode characters.
- `IOTYPE_UNIXPATH`: UNIX platforms only. `szTempDirName` points to a NULL-terminated full path name using the system default character set and UNIX path conventions.

Specifically not supported at this time is `IOTYPE_REDIRECT`.

Users should also note that temporary files created by the technology are not subject to callbacks (such as `EX_CALLBACK_ID_CREATENEWFILE`) normally made when files are created.

Parameters

- `dwSize`: Set to `sizeof(SCCUTTEMPDIRSPEC)`.
- `dwSpecType`: `IOTYPE_ANSIPATH`, `IOTYPE_UNICODEPATH`, or `IOTYPE_UNIXPATH`
- `szTempDirName`: The path to the directory to use for the temporary files. Note that if all `SCCUT_FILENAMEMAX` bytes in the buffer are filled, there will not be space left for file names.

Default

The system default directory for temporary files. On UNIX systems, this is the value of environment variable `$TMP`. On Windows systems, it is the value of environment variable `%TMP%`.

SCCOPT_DOCUMENTMEMORYMODE

This option determines the maximum amount of memory that the chunker may use to store the document's data, from 4 MB to 1 GB. The more memory the chunker has available to it, the less often it needs to re-read data from the document.

Handle Types

NULL, VTHDOC

Scope

Global

Data Type

VTDWORD

Parameters

- SCCDOCUMENTMEMORYMODE_SMALLEST (4MB)
- SCCDOCUMENTMEMORYMODE_SMALL (16MB)
- SCCDOCUMENTMEMORYMODE_MEDIUM (64MB)
- SCCDOCUMENTMEMORYMODE_LARGE (256MB)
- SCCDOCUMENTMEMORYMODE_LARGEST (1 GB)

Default

SCCDOCUMENTMEMORYMODE_LARGE (256MB)

SCCOPT_REDIRECTTEMPFILE

This option is set when the developer wants to use redirected IO to completely take over responsibility for the low level IO calls of the temp file.

Handle Types

NULL, VTHDOC

Scope

Global (not persistent)

Data Type

VTLPVOID: pCallbackFunc

Function pointer of the redirect IO callback.

Redirect call back function:

```
typedef
{
    VTDWORD (* REDIRECTTEMPFILECALLBACKPROC)
    (HIOFILE *phFile,
    VTVOID *pSpec,
    VTDWORD dwFileFlags);
```

There is another option to handle the temp directory, SCCOPT_TEMPDIR. Only one of these two can be set by the developer. The SCCOPT_TEMPDIR option will be ignored if SCCOPT_REDIRECTTEMPFILE is set. These files may be safely deleted when the Close function is called.

Template-Only Options

The options discussed in this section are only settable via the `{## option}` macro in the template.

EX_LINKTARGET

Support for this option is limited to Microsoft Word documents.

Some input documents contain links. Template authors may have a preference for how the browser should select which frame or window to open those source document links in. This option allows the template author to do so by specifying a value to use for the target attribute of the links HTML Export generates in these cases. This single target value will be applied to all such links encountered in the source document. It does not affect the links generated by HTML Export for navigation generated because of template macros.

If this option is not set, then no target attribute will be included in links from the source document.

The value of the target attribute is expected to be able to be inserted by HTML Export directly into the output of the conversion. Under some circumstances, however, HTML Export may need to perform character mapping from the template to the output character set:

- Templates written in a SBCS for conversions to DBCS will pad the text to form WORD sized characters, but will not perform any character mapping. In the unlikely event that this poses a problem, users should write their templates in UTF-8 or Unicode.
- Templates written in Unicode for conversions will do character mapping to the appropriate output character set.

For example, consider a document that contains a link to `www.outsideinsdk.com`. The template author wishes to change the browser's default behavior from opening the link in the current window to opening the link in a new window. Therefore, the template writer sets this option to `_blank` with the following line in the template:

```
{## option EX_LINKTARGET=_blank}
```

HTML Export will then generate the following link to the Oracle web page when the document is converted (HTML related to text formatting has been removed for clarity):

```
<a href="http://www.outsideinsdk.com/" target="_blank">www.outsideinsdk.com</a>
```

The following are valid values for the `target=` attribute in HTML:

- `_blank`: The user agent should load the designated document in a new, unnamed window.
- `_self`: The user agent should load the document in the same frame as the element that refers to this target.
- `_parent`: The user agent should load the document into the immediate FRAMESET parent of the current frame. This value is equivalent to `_self` if the current frame has no parent.

- `_top`: The user agent should load the document into the full, original window (thus canceling all other frames). This value is equivalent to `_self` if the current frame has no parent.

The default is for this option not to be set. In that case, no `target=` attribute will be generated for links from the source document.

EX_LINKTARGETOVERRIDE

Link target attribute values may be specified in both the source document and in the template via the `EX_LINKTARGET` template-only option. This option determines how to resolve such conflicts.

The option has two settings (neither is case-sensitive):

- **Fallback**: The value specified in the `EX_LINKTARGET` option is a fallback to use when the source document does not specify a link target attribute value. This is the default setting for this option if it is not set.
- **Override**: The value specified in the `EX_LINKTARGET` option will always be used, overriding any link target attribute value(s) specified by the source document.

Sample usage:

```
{## option EX_LINKTARGET="_self"}  
  
{## option EX_LINKTARGETOVERRIDE="Override"}
```

This option is ignored if the `EX_LINKTARGET` option has not been set.

The default for this option is to not be set. In that case, the value specified by the `EX_LINKTARGET` option is used as a fallback.

Old Options

As the HTML Export product family continues to evolve, it has sometimes become necessary to change options that are no longer supported. In addition, the names of some of the options and option values have also been changed to help create a more consistent API. In all cases, the old names and options will continue to compile. Old options will simply cease to have an effect on output. Old option and value names are mapped to the new names. OEMs are encouraged to use the new names wherever possible.

Discontinued Options

The following options have been discontinued. For the foreseeable future, HTML Export will continue to support calls to set these options. While setting these options will not cause an error, they will have no effect on the output produced by HTML Export.

SCCOPT_GIF_SPLASHPALETTE

Introduced in the 1.1.0 release. The option has been discontinued due to performance enhancements in the HTML Export 1.1.1 release that made the fast, but lower quality setting for this option unnecessary. Superior quality palettes are now generated so quickly that there is no need to generate lower quality palettes.

SCCOPT_EX_COMPLIANCEFLAGS

This option has been discontinued as of release 8.5.0. This is due to the addition of FI_XHTML as a supported output format, and the fact that HTML output with these options set violates the specs for the other HTML flavors.

Option Name Changes

While the old option names will continue to be supported for the foreseeable future, OEMs are encouraged to use the new names for options and their values from this point forward. The following is a list of old names and their new counterparts:

Old Name	New Name
SCCOPT_CHARBYTEORDER	SCCOPT_EX_CHARBYTEORDER
SCCOPT_GRAPHICSIZEMETHOD	SCCOPT_GRAPHIC_SIZEMETHOD
SCCOPT_HTML_FLAGS	SCCOPT_EX_COMPLIANCEFLAGS
SCCOPT_HTML_FLAVOR	SCCOPT_EX_FLAVOR
SCCOPT_HTML_GENBULLETSANDNUMS	SCCOPT_EX_GENBULLETSANDNUMS
SCCOPT_HTML_GRAPHICTYPE	SCCOPT_GRAPHIC_TYPE
SCCOPT_HTML_OUTPUTCHARACTERSET	SCCOPT_EX_OUTPUTCHARACTERSET
SCCOPT_HTML_SIMPLESTYLENAMES	SCCOPT_EX_SIMPLESTYLENAMES
SCCOPT_HTML_TEMPLATE	SCCOPT_EX_TEMPLATE
SCCOPT_NO_SOURCEFORMATTING	SCCOPT_EX_NOSOURCEFORMATTING
SCCOPT_OUTPUTCHARACTERSET	SCCOPT_EX_OUTPUTCHARACTERSET
SCCOPT_SIMPLESTYLENAMES	SCCOPT_EX_SIMPLESTYLENAMES
SCCOPT_UNICODECALLBACKSTR	SCCOPT_EX_UNICODECALLBACKSTR

#define Name Changes

The following #define names have been changed. The old #defines will continue to be supported for the foreseeable future. However, OEMs are encouraged to use the new names for options and their values from this point forward. What follows is a list of old names and their new counterparts:

Old Name	New Name
SCHTML_FLAG_STRICTDTD	SCCEX_CFLAG_STRICTDTD
SCHTML_FLAG_WELLFORMED	SCCEX_CFLAG_WELLFORMED
SCCOPT_CHARBYTEORDER_BIGENDIAN	SCCEX_CHARBYTEORDER_BIGENDIAN
SCCOPT_CHARBYTEORDER_LITTLEENDIAN	SCCEX_CHARBYTEORDER_LITTLEENDIAN

Old Name	New Name
SCCOPT_CHARBYTEORDER_TEMPLATE	SCCEX_CHARBYTEORDER_TEMPLATE
SCCOPT_EX_FALLBACKFONT_SINGLEBYTE	SCCEX_FALLBACKFONT_SINGLEBYTE
SCCOPT_EX_FALLBACKFONT_DOUBLEBYTE	SCCEX_FALLBACKFONT_DOUBLEBYTE
SCHTML_FLAVOR_GENERIC	SCCEX_FLAVOR_GENERICHTML
SCHTML_FLAVOR_20	SCCEX_FLAVOR_HTML20
SCHTML_FLAVOR_30	SCCEX_FLAVOR_HTML30
SCHTML_FLAVOR_40	SCCEX_FLAVOR_HTML40
SCHTML_FLAVOR_MO21	SCCEX_FLAVOR_MO21
SCHTML_FLAVOR_NS11	SCCEX_FLAVOR_NS11
SCHTML_FLAVOR_NS20	SCCEX_FLAVOR_NS20
SCHTML_FLAVOR_NS30	SCCEX_FLAVOR_NS30
SCHTML_FLAVOR_NS40	SCCEX_FLAVOR_NS40
SCHTML_FLAVOR_MS15	SCCEX_FLAVOR_MS15
SCHTML_FLAVOR_MS20	SCCEX_FLAVOR_MS20
SCHTML_FLAVOR_MS30	SCCEX_FLAVOR_MS30
SCHTML_FLAVOR_MS40	SCCEX_FLAVOR_MS40

Part III

Using the Java API

This section provides details about using the HTML Export SDK with the Java API.

Part III contains the following chapters:

- [Introduction to the Java API](#)
- [HTML Export Java Classes](#)

Introduction to the Java API

This chapter provides an introduction to getting started with the Java API. The Java API is an add-on to the Outside In Export SDKs that enables developers to use Java to create applications using Outside In Technology.

The following topics are covered:

- [Requirements](#)
- [Getting Started](#)

Requirements

To use the API, the following set of modules and tools are required:

- Java JDK 6 or later
- The Outside In developer's redistributable modules for your product(s)
- The API libraries:
 - oilink.jar - The Java library to access the Outside In technologies
 - oilink (on Unix)/oilink.exe (on Windows) - The bridge modules between Java and the C-APIs.

All of the Outside In modules should be in the same directory as oilink.jar.

The SDK includes sample source code to demonstrate how such web applications may be written. These sample applications are written as simply and generically as possible, and will not fill all of the needs of your particular application. They are intended for instructional purposes only.

Getting Started

There are two steps in developing applications using the APIs. In the first step, you configure the environment to create your application (typical programming tasks not directly related to these APIs); and in the second step, you generate code to utilize the functionality of these libraries.

Configure the Environment

To set up the environment to create a Java application, you need to add the oilink.jar library to your project. (This can be done in Eclipse in the Project Properties dialog by selecting *Java Build Path properties > Libraries tab > Add external JARs > browse to oilink.jar.*)

Generate Code

Sample application code included with the SDK, `OITSample`, is a minimal demonstration of how to use this API.

All the functionality required to perform a conversion is provided in an `Exporter` object. The basic process of exporting a file involves the following tasks:

1. Create an `Exporter` object.
2. Configure the export.
3. Set the source and primary destination files.
4. Set the output type.
5. (Optional) Provide a callback handler.
6. Run the export.

Tasks 2 through 5 can be done in any order between the first and last task.

Create an Exporter Object

To obtain access to the Outside In functionality, you should call the utility function in the `"OutsideIn"` class. This will provide you an instance of an `Exporter` Object.

```
Exporter exporter = OutsideIn.newLocalExporter();
```

Configure the Output

The Outside In API is highly configurable, and presents numerous options to fine-tune the way a document is exported. Each option has a "set" and "get" method to set or retrieve the currently set value.

```
exporter.setPerformExtendedFI(true);  
int timezoneOffset = exporter.getTimeZoneOffset();
```

Set the Source and Primary Destination Files

You are required to specify the source file and the destination file. This is done similarly to setting options using "set" methods.

```
exporter.setSourceFile(inputFile);  
exporter.setDestinationFile(outputFile);
```

There are other options that can be set at this time to specify the way to handle the input file, such as providing a `SourceFormat` to provide a mechanism to handle the input file in a different format than that which it is identified as.

The API also supports opening certain types of embedded documents from within an input file. For example, a `.zip` file may contain a number of embedded documents; and an email message saved as a `.msg` file may contain attachments. The API provides the means of opening these types of embedded documents. This can be done by opening the parent document and then the embedded document can be opened through this `exporter` object.

```
// subdocId is the sequential number of the node in the archive file  
Exporter exporterNode = exporter.newArchiveNodeExporter(subdocId);
```

Set the Output Type

In this step, you specify the output format.

```
exporter.setDestinationFormat(FileFormat.FI_HTML);
```

Provide a Callback Handler

Outside In Technology provides callbacks that allow the developer to intervene at critical points in the export process. To respond to these callbacks, you have to subscribe to any messages that you are interested in by overriding the message handlers from the `Callback` class. After creating an object of this class, set the callback option to this object and the messages will be passed to your object.

```
class CallbackHandler extends Callback
{
    ... // implementation of messages to handle - described in the API documentation
}
CallbackHandler callback = new CallbackHandler();
exporter.setCallbackHandler(callback);
```

Run the Export

After all the previous steps are completed, you can produce the desired output.

```
exporter.export();
```

HTML Export Java Classes

This chapter provides detailed descriptions of HTML Export Java classes.

The following classes are covered:

- [Annotation Class](#)
- [ArchiveNode Class](#)
- [Callback Class](#)
- [ColorInfo Class](#)
- [Exporter Interface](#)
- [ExportStatus Class](#)
- [FileFormat Class](#)
- [FontAliases Class](#)
- [FontInfo Class](#)
- [FontList Class](#)
- [GridWrapInfo Class](#)
- [HighlightTextAnnotation Class](#)
- [MailHeaders Class](#)
- [Option Interface](#)
- [OutsideIn Class](#)
- [OutsideInException Class](#)

Annotation Class

Annotation is an abstract base class for the Annotation objects.

Namespace

com.oracle.outsidein.annotations

Accessors

- Height (long) Height of area in coordinates or rows

```
void setHeight(long)
long getHeight()
```

- **Left (long)** Leftmost coordinate or column

```
void setLeft(long)  
long getLeft()
```
- **Opacity (float)** Opacity of the annotation. Range 0.0 - 1.0; setting opacity to 0 makes the annotation invisible

```
void setOpacity(float) throws OutsideInException  
float getOpacity()
```
- **SectionIndex (long)** 0-based page/sheet/image/slide index

```
void setSectionIndex(long)  
long getSectionIndex()
```
- **Top (long)** Top coordinate or row

```
void setTop(long)  
long getTop()
```
- **Units (Annotation.UnitTypeValue)** Unit type

```
void setUnits(Annotation.UnitTypeValue)  
Annotation.UnitTypeValue getUnits()
```
- **UserId (long)** User Data

```
void setUserId(long)  
long getUserId()
```
- **Width (long)** Width of area in coordinates or columns

```
void setWidth(long)  
long getWidth()
```

Annotation.UnitTypeValue Enumeration

The UnitTypeValue is an enumeration of the various unit types that annotation positions can be described in.

- **Pixels:** Units specified in Pixels
- **Twips:** Units specified in Twips (1/1440th of an inch)
- **Cells:** Units specified in cell positions

ArchiveNode Class

ArchiveNode provides information about an archive node. This is a read-only class where the technology fills in all the values.

Namespace

com.oracle.outsidein

Accessors

- **boolean isFolder()** - A value of true indicates that the record is an archive node.
- **int getFileSize()** - File size of the archive node

- `java.util.Date getTime()` - Time the archive node was created
- `int getNodeNum()` - Serial number of the archive node in the archive
- `String getNodeName()` - The name of the archive node

Callback Class

Callback messages are notifications that come from Outside In during the export process, providing information and sometimes the opportunity to customize the generated output.

Namespace

`com.oracle.outsidein`

To access callback messages, your code must create an object that inherits from `Callback` and pass it through the API's `SetCallbackHandler` method. Your object can implement methods that override the default behavior for whichever methods your application is interested in.

`Callback` has two methods that you can override: `createNewFile` and `newFileInfo`.

createNewFile

```
CreateNewFileResponse createNewFile( FileFormat parentOutputId, FileFormat outputId,
    AssociationValue association, String path) throws IOException
```

This callback is made any time a new output file needs to be generated. This gives the developer the chance to affect where the new output file is created, how it is named, and the URL (if any) used to reference the file.

Parameters

- `parentOutputId`: File format identifier of the parent file
- `outputId`: File format identifier of the file created
- `association`: An `AssociationValue` that describes relationship between the primary output file and the new file.
- `path`: Full path of the file to be created

Return Value

To take action in response to this notification, return a `CreateNewFileResponse` object with the new file information. If you wish to accept the defaults for the path and URL, you may return `null`.

CreateNewFileResponse Class

This is a class to define a new output file location in response to a `CreateNewFile` callback. If you do not wish to change the path to the new output file, you may use the path as received. If you do not wish to specify the URL for the new file, you may specify it as `null`.

Constructor

`CreateNewFileResponse(File file, String url)` throws `IOException`

- `file`: File object containing the full path to the new file
- `url`: A new URL that references the newly created file. This parameter can be null.

`CreateNewFileResponse(SeekableByteChannel6 redirect, String url)` throws `IOException`

- `redirect`: Object that will be written to as the destination of the transform
- `url`: A new URL that references the newly created file. This parameter can be null.

AssociationValue Enumeration

This enumeration defines, for a new file created by an export process, the different possible associations between the new file and the primary output file. Its value may be one of the following:

- `ROOT` - indicates the primary output file
- `CHILD` - a new file linked (directly or indirectly) from the primary output file
- `SIBLING` - indicates new files not linked from the primary output file
- `COPY` - the file was copied as a part of a template macro operation.
- `REQUIREDNAME` - not used

Note that some of these relationships will not be possible in all Outside In Export SDKs.

newFileInfo

`void newFileInfo(FileFormat parentOutputId, FileFormat outputId, AssociationValue association, String path, String url)` throws `IOException`

This informational callback is made just after each new file has been created.

Parameters

- `parentOutputId`: File format identifier of the parent file
- `outputId`: File format identifier of the file created
- `association`: An `AssociationValue` that describes relationship between the primary output file and the new file.
- `path`: Full path of the file created
- `url`: URL that references the newly created file

Example

Here is a basic callback handler that notifies an application that it has received `newFileInfo` notifications.

```
public static class CallbackHandler extends Callback
{
```

```

myApplication m_theApp;

public CallbackHandler( myApplication app )
{
    m_theApp = app;
}

public void newFileInfo(FileFormat parentOutputId,
    FileFormat outputId, AssociationValue association,
    String path, String url) throws IOException
{
    if( association == AssociationValue.ROOT )
        m_theApp.primaryOutputIsReady(true);

    m_theApp.newOutputFile(path);
}
}

```

openFile

```

OpenFileResponse openFile(FileTypeFalue fileType, String fileName) throws
IOException

```

This callback is made any time a new file needs to be opened.

Parameters

- fileType: Type of file being requested to be opened
- fileName: Name of the file to be opened

Return Value

To take action in response to this method, return an OpenFileResponse object.

FileTypeValue Enumeration

This enumeration defines the type of file being requested to be opened. Its value may be one of the following:

- INPUT: File to be opened (path unknown)
- TEMPLATE: Template file to be opened
- PATH: Full file name of the file to be opened
- OTHER: Not used

OpenFileResponse Class

This is a class to define a new file or redirected I/O object in response to an openFile() callback.

Constructors

```

OpenFileResponse(File file)

```

- file: File object with full path to the new file

```

OpenFileResponse(SeekableByteChannel6 redirect)

```

- `redirect`: A redirected I/O object to which the file data will be written

createTempFile

`CreateTempFileResponse createTempFile()` throws `IOException`

This callback is made any time a new temporary file needs to be generated. This gives the developer the chance to handle the reading and writing of the temporary file.

Return Value

To take action in response to this notification, return a `CreateTempFileResponse` object with the temporary file information.

CreateTempFileResponseClass

This is a class to define a new redirected I/O object in response to a `createTempFile()` callback.

Constructors

`CreateTempFileResponse(SeekableByteChannel6 redirect)`

- `redirect`: A redirected I/O object to which the file data will be written and read from

ColorInfo Class

`ColorInfo` is a class to define a color or to use a default color in appropriate cases.

Namespace

`com.oracle.outsidein`

Constructors

`ColorInfo()`

Initializes a `ColorInfo` object to use the default color.

```
public ColorInfo(byte red,  
                 byte green,  
                 byte blue)
```

Initializes a `ColorInfo` object with the specified RGB values.

Accessors

- `byte getBlue()` - Blue component of the color
- `byte getGreen()` - Green component of the color
- `byte getRed()` - Red component of the color
- `boolean isDefaultColor()` - Returns true if the default color is used

Exporter Interface

This section describes the properties and methods of Exporter.

All of Outside In's Exporter functionality can be accessed through the Exporter Interface. The object returned by OutsideIn class is an implementation of this interface. This class derives from the Document Interface, which in turn is derived from the OptionsCache Interface.

Namespace

com.oracle.outsidein

Methods

- **getExportStatus**

```
ExportStatus getExportStatus()
```

This function is used to determine if there were conversion problems during an export. The ExportStatus object returned may have information about sub-document failures, areas of a conversion that may not have high fidelity with the original document. When applicable the number of pages in the output is also provided.

- **newSubDocumentExporter**

```
Exporter newSubDocumentExporter(
    int SubDocId,
    SubDocumentIdentifierTypeValue idType
) throws OutsideInException
```

Create a new Exporter for a subdocument.

SubDocId: Identifier of the subdocument

idType: Type of subdocument

SubDocumentIdentifierTypeValue: This is an enumeration for the type of subdocument being opened.

- XMLEXPORTLOCATOR: Subdocument to be opened is based on output of XML Export (SubdocId is the value of the object_id attribute of a locator element.)
- ATTACHMENTLOCATOR: Subdocument to be opened is based on the locator value provided by the one of the Export SDKs.
- EMAILATTACHMENTINDEX: Subdocument to be opened is based on the index of the attachment from an email message. (SubdocId is the zero-based index of the attachment from an email message file. The first attachment presented by OutsideIn has the index value 0, the second has the index value 1, etc.)

Returns: A new Exporter object for the subdocument

- **newSubObjectExporter**

```
Exporter newSubObjectExporter(
    SubObjectTypeValue objType,
```

```

        int data1,
        int data2,
        int data3,
        int data4
    ) throws OutsideInException

```

Create a new Exporter for a subobject.

objType: Type of subobject

data1: Data identifying the subobject from SearchML

data2: Data identifying the subobject from SearchML

data3: Data identifying the subobject from SearchML

data4: Data identifying the subobject from SearchML

Returns: A new Exporter object for the subobject

SubObjectTypeValue: An enumeration to describe the type of SubObject to open.

- LinkedObject
- EmbeddedObject
- CompressedFile
- Attachment

- **newArchiveNodeExporter**

```

Exporter newArchiveNodeExporter(
    int dwRecordNum
) throws OutsideInException

```

Create a new Exporter for an archive node. You may get the number of nodes in an archive using `getArchiveNodeCount`. The nodes are numbered from 0 to `getArchiveNodeCount - 1`.

dwRecordNum: The number of the record to retrieve information about. The first node is node 0 and the total number of nodes may be obtained from `getArchiveNodeCount`.

Returns: A new Exporter object for the archive node

- **newArchiveNodeExporter with Search Export Data**

```

Exporter newArchiveNodeExporter(
    int flags,
    int params1,
    int params2
) throws OutsideInException

```

Create a new Exporter for an archive node. To use this function, you must first process the archive with Search Export and save the Node data for later use in this function.

Flags: Special flags value from Search Export

Params1: Data1 from Search Export

Params2: Data2 from Search Export

Returns: A new Exporter object for the archive node

- **export**

```
void export() throws OutsideInException
```

Perform the conversion and close the export process keeping the source document open.

```
void export(boolean bLeaveSourceOpen) throws OutsideInException
```

Perform the conversion and keep the source document open or close it based on the value of `bLeaveSourceOpen`.

`bLeaveSourceOpen`: If set to true, keeps the source document open for next export process.

Note: Before Release 8.5.3, calling `Export()` with no parameters, would leave the source document open. The default behavior starting with Release 8.5.3 is to close the document after exporting the file. If you would like to keep the file open for other conversions, use this method with "bLeaveSourceOpen" set to true.

- **setDestinationFile**

```
OptionsCache setDestinationFile(
    String filename
) throws OutsideInException
```

Set the location of the destination file

filename: Full path to the destination file

Returns: The updated options object

- **setExportTimeout**

```
OptionsCache setExportTimeout(int millisecondsTimeout)
```

This method sets the time that the export process should wait for a response from the Outside In export engine to complete the export of a document, setting an upper limit on the time that will elapse during a call to `export()`. If the specified length of time is reached before the export has completed, the export operation will be terminated and an `OutsideInException` will be thrown. If this option is not set, the default timeout is 5 minutes.

- **newLocalExporter**

```
static Exporter newLocalExporter(Exporter source)
```

This method creates and returns an instance of an `Exporter` object based on the source `Exporter`. All the options of source are copied to the new `Exporter`. The source and destination file information will not be copied.

Annotatable Interface

All of the Outside In annotation-related methods are accessed through the Annotatable Interface.

NameSpace

com.oracle.outsidein.annotations

Methods

- **addTextHighlight**

```
void addTextHighlight(
    HighlightTextAnnotation textanno
)
```

Highlight text in a document.

textanno: A HighlightTextAnnotation object with information about the text to highlight

- **addTextHighlight and Add Annotation Properties**

```
void addTextHighlight(
    HighlightTextAnnotation textanno,
    Map<String, String> Properties
)
```

Highlight text in a document and associate properties with the annotation.

textanno: A HighlightTextAnnotation object with information about the text to highlight

Properties: Key value pairs of name/value of properties associated with this annotation

- **addTextHighlight and Associate a Comment**

```
void addTextHighlight(
    HighlightTextAnnotation textanno,
    String Comment
)
```

Highlight text in a document and associate a comment with the highlight.

textanno: A HighlightTextAnnotation object with information about the text to highlight

Comment: Comment text to associate with the annotation

- **addTextHighlight with Comment and Properties to Annotation**

```
void addTextHighlight(
    HighlightTextAnnotation textanno,
    String Comment,
    Map<String, String> Properties
)
```

Highlight text in a document and provide comment text and properties to be associated with the annotation.

textanno: A HighlightTextAnnotation object with information about the text to highlight

Comment: Comment text to associate with the annotation

Properties: Key value pairs of name/value of properties associated with this annotation

Document Interface

All of the Outside In document-related methods are accessed through the Document Interface.

Namespace

com.oracle.outsidein

Methods

- **close**

```
void close()
```

Closes the currently open document.

- **getArchiveNodeCount**

```
int getArchiveNodeCount() throws OutsideInException
```

Retrieves the number of nodes in an archive file.

Returns the number of nodes in the archive file or 0 if the file is not an archive file.

- **getFileId**

```
FileFormat getFileId(FileIdInfoFlagValue dwFlags) throws OutsideInException
```

Gets the format of the file based on the technology's content-based file identification process.

dwFlags: Option to retrieve the file identification pre-Extended or post-Extended Test

Returns the format identifier of the file.

- **getArchiveNode**

```
ArchiveNode getArchiveNode(int nNodeNum) throws OutsideInException
```

Retrieves information about a record in an archive file. You may get the number of nodes in an archive using `getArchiveNodeCount`.

nNodeNum: The number of the record to retrieve information about. The first node is node 0.

Return Value: An `ArchiveNode` object with the information about the record

- **saveArchiveNode**

```
void saveArchiveNode(  
    int nNodeNum,  
    File file) throws OutsideInException
```

Extracts a record in an archive file to disk.

nNodeNumType: The number of the record to retrieve information about. The first node is node 0.

file: The destination file to which the file will be extracted.

- **saveArchiveNode with Search Export Flags**

```
void saveArchiveNode(  
    int flags,  
    int params1,  
    int params2,  
    File file) throws OutsideInException
```

Extracts a record in an archive file to disk without reading the data for all nodes in the archive in a sequential order. To use this function, you must first process the archive with Search Export and save the Node data for later use in this function.

flagsType: Special flags value from Search Export

params1: Data1 from Search Export

params2: Data2 from Search Export

file: The destination file to which the file will be extracted

- **setSourceFile**

```
OptionsCache setSourceFile( String filename) throws OutsideInException
```

Set the source document.

filename: Full path of the source document

Returns: The options cache object associated with this document

SeekableByteChannel6 Interface

Enables API users to handle I/O for the source and destination documents. Implement this interface to control I/O operations such as reading, writing, and seeking. This interface mimics the `java.nio.channels.SeekableByteChannel` interface which is only available in Java 7 and later. Note that `SeekableByteChannel6` will be removed in favor of `java.nio.channels.SeekableByteChannel` if support for Java 6 is dropped in a future release of the Outside In Java API. Until then, this interface must be used if redirected I/O is required.

Namespace

`com.oracle.outsidein`

Methods

- **Get position**

```
long position()
```

Returns this channel's position.

- **Set position**

```
SeekableByteChannel6 position(long newPosition)
```

Sets this channel's position.

- **read**

```
int read(java.nio.ByteBuffer dst)
```

Reads a sequence of bytes from this channel into the given buffer. Bytes are read starting at this channel's current position, and then the position is updated with the number of bytes actually read.

- **size**

```
long size()
```

Returns the current size of the entity to which this channel is connected.

- **truncate**

```
SeekableByteChannel6 truncate(long size)
```

Truncates the entity, to which this channel is connected, to the given size. Never invoked by Outside In and may be implemented by just returning this.

- **write**

```
int write(java.io.nio.ByteBuffer src)
```

Writes a sequence of bytes to this channel from the given buffer. Bytes are written starting at this channel's current position. The entity to which the channel is connected is grown, if necessary, to accommodate the written bytes, and then the position is updated with the number of bytes actually written.

- **close**

```
void close()
```

Closes this channel. If this channel is already closed then invoking this method has no effect.

- **isOpen**

```
boolean isOpen()
```

Tells whether or not this channel is open.

OptionsCache Class

This section describes the OptionsCache class.

The options that configure the way outputs are generated are accessed through the OptionsCache class.

All of the options described in the following subsections are available through this interface. Other methods in this interface are described below.

Namespace

com.oracle.outsidein.options

Methods

- OptionsCache setSourceFile(File file) throws OutsideInException

Sets the source document to be opened.

file: Full path to source file

- OptionsCache setSourceFile(SeekableByteChannel6 redirect) throws OutsideInException

Sets an object that implements SeekableByteChannel6 to be used as the source document. Exporting a file using this method may have issues with files that require the original name of the file (examples: if the extension of the file is needed for identification purposes or if the name of a secondary file depends on the name/path of the original source file).

redirect: Object implementing SeekableByteChannel6 to be used to read the source data containing the input file
- OptionsCache setSourceFile(SeekableByteChannel6 redirect, String filename) throws OutsideInException

Sets an object that implements SeekableByteChannel6 to be used as the source document and provides information about the filename.

redirect: Object implementing SeekableByteChannel6 to be used to read the source data containing the input file

filename: A fully qualified path or file name that may be used to derive the extension of the file or name of a secondary file that is dependent on the name/path of the source file
- OptionsCache addSourceFile(File file) throws OutsideInException

Sets the next source document file to be exported in sequence. This allows multiple documents to be exported to the same output destination.

file: Full path to source file
- OptionsCache setSourceFormat(FileFormat fileId)

Sets the source format to process the input file as, ignoring the algorithmic detection of the file type.

fileId: the format to treat the input document as.
- OptionsCache addSourceFile(SeekableByteChannel6 redirect)

Set a redirected channel as the next source document to be exported to the original destination file. This method has the same limitations as the similar setSourceFile(SeekableByteChannel6 redirect) method.
- OptionsCache addSourceFile(SeekableByteChannel6 redirect, String Filename)

Set a redirected channel as the next source document to be exported to the original destination file. The file name provided is used as in the method setSourceFile(SeekableByteChannel6 redirect, String Filename)
- OptionsCache setDestinationFile(File file) throws OutsideInException

Sets the location of the destination file.

file: Full path to the destination file
- OptionsCache setDestinationFile(SeekableByteChannel6 redirect) throws OutsideInException

Sets an object that implements SeekableByteChannel6 to be used as the destination document. An Exporter.export() operation will write the output data to the provided SeekableByteChannel6 object.

redirect: Object implementing SeekableByteChannel6 to be used as the destination document written during an Exporter.export() operation

- OptionsCache setDestinationFormat(FileFormat fileId)

Sets the destination file format to which the file should be converted.

fileId: the format to convert the input document(s) to.
- OptionsCache setCallbackHandler(Callback callback)

Sets the object to use to handle callbacks.

callback: the callback handling object.
- OptionsCache setPasswordsList(List<String> Passwords)

Provides a list of strings to use as passwords for encrypted documents. The technology will cycle through this list until a successful password is found or the list is exhausted.

Passwords: List of strings to be used as passwords.
- OptionsCache setLotusNotesId(String NotesIdFile)

Sets the Lotus Notes ID file location.

NotesIdFile: Full path to the Notes ID file.
- OptionsCache setOpenForNonSequentialAccess(boolean bOpenForNonSequentialAccess)

Setting this option causes the technology to open archive files in a special mode that is only usable for non-sequential access of nodes.

bOpenForNonSequentialAccess : If set to true would open the archive file in the special access mode. Note that turning this flag on a non-archive file will throw an exception at RunExport time.

BorderMode

Option to determines how borders will be handled for spreadsheet and database files.

Data Type

BorderModeValue

BorderModeValue Enumeration

- CREATEIFMISSING: Use source document borders. If no borders are in the table, automatically create borders.
- OFF: Do not write any table borders
- USESOURCE: Use source document borders

Default

CREATEIFMISSING

CollapseWhiteSpace

This is an advanced option that casual users of HTML Export may safely ignore. When set, this option deletes whitespace from the output document. Two types of whitespace are removed: redundant whitespace characters and vertical whitespace.

This option is intended for situations where bandwidth and screen space are limited.

The HTML standard specifies that the browser will collapse a sequence of whitespace characters into a single whitespace character. Therefore, having HTML Export remove these redundant whitespace characters has no effect on the final view of the document.

Removing them benefits the document in reducing the overall size of the output files generated and thereby saves bandwidth and decreases file transmission times. While HTML Export makes an effort to remove as much redundant whitespace as possible, there will be cases where some extra spacing appears in the output.

Removing vertical whitespace, on the other hand, does affect the look of the document in the browser. When possible, HTML Export preserves vertical spacing between elements. However, when this option is set, vertical whitespace is removed, resulting in a more compact view.

Please note that the collapse white space option does not affect whitespace coming from the template.

Data Type

boolean

Data

One of the following values:

- true: Whitespace is removed.
- false: Whitespace is left intact.

Default

false

DefaultInputCharacterSet

OIT Option ID: SCCOPT_DEFAULTINPUTCHARSET

This option is used in cases where Outside In cannot determine the character set used to encode the text of an input file. When all other means of determining the file's character set are exhausted, Outside In will assume that an input document is encoded in the character set specified by this option. This is most often used when reading plain-text files, but may also be used when reading HTML or PDF files.

Data Type

DefaultInputCharacterSetValue

DefaultInputCharacterSetValue Enumeration

DefaultInputCharacterSetValue can be one of the following enumerations:

SYSTEMDEFAULT

UNICODE
BIGENDIANUNICODE
LITTLEENDIANUNICODE
UTF8
UTF7
ASCII
UNIXJAPANESE
UNIXJAPANESEEUC
UNIXCHINESETRAD1
UNIXCHINESEEUCTRAD1
UNIXCHINESETRAD2
UNIXCHINESEEUCTRAD2
UNIXKOREAN
UNIXCHINESESIMPLE
EBCDIC37
EBCDIC273
EBCDIC274
EBCDIC277
EBCDIC278
EBCDIC280
EBCDIC282
EBCDIC284
EBCDIC285
EBCDIC297
EBCDIC500
EBCDIC1026
DOS437
DOS737
DOS850
DOS852
DOS855
DOS857
DOS860
DOS861
DOS863
DOS865
DOS866

DOS869
WINDOWS874
WINDOWS932
WINDOWS936
WINDOWS949
WINDOWS950
WINDOWS1250
WINDOWS1251
WINDOWS1252
WINDOWS1253
WINDOWS1254
WINDOWS1255
WINDOWS1256
WINDOWS1257
ISO8859_1
ISO8859_2
ISO8859_3
ISO8859_4
ISO8859_5
ISO8859_6
ISO8859_7
ISO8859_8
ISO8859_9
MACROMAN
MACCROATIAN
MACROMANIAN
MACTURKISH
MACICELANDIC
MACCYRILLIC
MACGREEK
MACCE
MACHEBREW
MACARABIC
MACJAPANESE
HPROMAN8
BIDIOLDCODE
BIDI PC8

BIDIE0
RUSSIANKOI8
JAPANESEX0201

Default

SYSTEMDEFAULT

DefaultRenderFont

OIT Option ID: SCCOPT_DEFAULTPRINTFONT

This option sets the font to use when the chunker-specified font is not available on the system. It is also the font used when the font in source file is not available on the system performing the conversion.

Class members:

string strFaceName

UInt16 FontHeight

DocumentMemoryMode

OIT Option ID: SCCOPT_DOCUMENTMEMORYMODE

This option determines the maximum amount of memory that the chunker may use to store the document's data, from 4 MB to 1 GB. The more memory the chunker has available to it, the less often it needs to re-read data from the document.

Data

- SMALLEST: 1 - 4MB
- SMALL: 2 - 16MB
- MEDIUM: 3 - 64MB
- LARGE: 4 - 256MB
- LARGEST: 5 - 1 GB

Default

LARGE: 4 - 256MB

DropPDFHyphens

This option controls whether or not the PDF filter will drop hyphens at the end of a line. Since most PDF-generating tools create them as generic dashes, it's impossible for Outside In to know if the hyphen is a syllable hyphen or part of a hyphenated word. When this option is set to true, all hyphens at the end of lines will be dropped from the extracted text.

Data Type

boolean

Default

false

EmailHeaders

OIT Option ID: SCCOPT_WPEMAILHEADEROUTPUT

This option controls rendering of email headers.

Data

- ALL: Displays all available email headers.
- STANDARD: Displays "To," "From," "Subject," "CC," "BCC," "Date Sent," and "Attachments" header fields only. The filter outputs any fields not listed above as hidden fields, so they will not display.
- NONE: Displays no email header fields.
- CUSTOM

Default

STANDARD

EnableAlphaBlending

This option allows the user to enable alpha-channel blending (transparency) in rendering vector images. This is primarily useful to improve fidelity when rendering with a slower graphics engine, such as X-Windows over a network when performance is not an issue.

Data

Boolean

Default

False

ExtractEmbeddedFiles

This option controls the extraction of attachments to email documents. The input document must be an email document in order for this option to take effect.

- When set to BINARY, the attachment will be extracted in its native format allowing it to be read by the authoring application.
- When set to CONVERT, the attachment will be extracted as HTML.
- When set to OFF, the attachment will be ignored.

The BINARY option is not compatible with MHTML, and therefore embeddings will always be converted when exporting to MHTML unless this option is set to OFF.

This option is only valid for UUE, MIME and MSG files and not for general purpose file attachments.

Data Type

ExtractEmbeddedFilesValue

ExtractEmbeddedFilesValue Enumeration

- OFF - Embeddings are skipped
- CONVERT - Embeddings are converted
- BINARY - Embeddings are extracted in their native file format

Default

OFF

FallbackFormat

This option controls how files are handled when their specific application type cannot be determined. This normally affects all plain-text files, because plain-text files are generally identified by process of elimination, for example, when a file isn't identified as having been created by a known application, it is treated as a plain-text file. It is recommended that None be set to prevent the conversion from exporting unidentified binary files as though they were text, which could generate many pages of "garbage" output.

Data Type

FallbackFormatValue

FallbackFormatValue Enumeration

- TEXT: Unidentified file types will be treated as text files.
- NONE: Outside In will not attempt to process files whose type cannot be identified

Default

TEXT

FontAliasList

This option enables the capability to specify which font on the system should be used when a specific font referenced in the original file is not available. A different alias can be set for each font desired to be mapped.

Data Type

FontAliases

Data

A FontAliases object with a list of font matchings.

Default

Windows and Unix PrintAlias defaults

GenerateBulletsAndNumbering

Turning this option on causes the technology to generate list numbers and/or bullets as needed rather than using list markup tags. While this violates the spirit of what markup languages should do, it does cause the browsers to render the lists in a way that is more faithful to the original look of the document. One use is based on the way browsers render tags. The HTML standards currently do not allow any way to specify outline style list numbering. One limitation when using this option is that standard list indentation may not be possible due to the limits of the selected output HTML flavor. At this time, only the HTML flavors where CSS is available support the kind of hanging indents normally associated with lists. If a bullet character needs to be generated, Unicode character 0x2022 will be used. Note that many character sets do not contain this character, so the unmappable character ("*") would be used in that case.

Data Type

boolean

Default

false

GenerateJavascriptTabs

Tab support is available by setting this option to true. When active, this option uses JavaScript to calculate tab stops and position blocks of text accordingly. Potential side effects of this include delays in loading the pages in the browser and seeing the text initially with no whitespace at all followed by a pause and then all of the tabs popping into place. In addition, this support is limited to only left tabs.

In order to take advantage of this option the following additional steps must be taken:

1. The template must contain a <script> tag. Something similar to the following code fragment is recommended:

```
{## if element=pragma.jsfile}
<script language="Javascript1.2" src="{## insert
element=pragma.jsfile}"></script>
{## /if}
```

2. The template must also run the DoTabStops routine in the <body> of the HTML. A span tag used to define the value of oneinch should follow this. Something similar to the following code snippet is recommended to accomplish this:

```
{## if element=pragma.jsfile}
<body onload="DoTabStops()">
<span id="oneinch" style="width: 1in"></span>
{## else}
<body>
{## /if}
```

3. A flavor of HTML that supports CSS must be used.
4. The user's browser must support JavaScript and this support must be enabled.

Data Type

boolean

Default

false

GraphicHeightLimit

OIT Option ID: SCCOPT_GRAPHIC_HEIGHTLIMIT

Note that this option differs from the behavior of setting the height of graphics in that it sets an upper limit on the image height. Images larger than this limit will be reduced to the limit value. However, images smaller than this height will not be enlarged when using this option. Setting the height using `GraphicHeight` causes all output images to be reduced or enlarged to be of the specified height.

Data Type

long

GraphicOutputDPI

OIT Option ID: SCCOPT_GRAPHIC_OUTPUTDPI

This option allows the user to specify the output graphics device's resolution in DPI and only applies to images whose size is specified in physical units (in/cm). For example, consider a 1" square, 100 DPI graphic that is to be rendered on a 50 DPI device (`GraphicOutputDPI` is set to 50). In this case, the size of the resulting TIFF, BMP, JPEG, GIF, or PNG will be 50 x 50 pixels.

In addition, the special `#define` of `SCCGRAPHIC_MAINTAIN_IMAGE_DPI`, which is defined as 0, can be used to suppress any dimensional changes to an image. In other words, a 1" square, 100 DPI graphic will be converted to an image that is 100 x 100 pixels in size. This value indicates that the DPI of the output device is not important. It extracts the maximum resolution from the input image with the smallest exported image size.

Setting this option to `SCCGRAPHIC_MAINTAIN_IMAGE_DPI` may result in the creation of extremely large images. Be aware that there may be limitations in the system running this technology that could result in undesirably large bandwidth consumption or an error message. Additionally, an out of memory error message will be generated if system memory is insufficient to handle a particularly large image.

Also note that the `SCCGRAPHIC_MAINTAIN_IMAGE_DPI` setting will force the technology to use the DPI settings already present in raster images, but will use the current screen resolution as the DPI setting for any other type of input file.

For some output graphic types, there may be a discrepancy between the value set by this option and the DPI value reported by some graphics applications. The discrepancy occurs when the output format uses metric units (DPM, or dots per meter) instead of English units (DPI, or dots per inch). Depending on how the graphics application performs rounding on meters to inches conversions, the DPI value reported may be 1 unit more than expected. An example of a format which may exhibit this problem is PNG.

The maximum value that can be set is 2400 DPI; the default is 96 DPI.

Data Type

long

GraphicSizeLimit

OIT Option ID: SCCOPT_GRAPHIC_SIZELIMIT

This option is used to set the maximum size of the exported graphic in pixels. It may be used to prevent inordinately large graphics from being converted to equally cumbersome output files, thus preventing bandwidth waste.

This setting takes precedence over all other options and settings that affect the size of a converted graphic.

When creating a multi-page TIFF file, this limit is applied on a per page basis. It is not a pixel limit on the entire output file.

Data Type

long

GraphicSizeMethod

OIT Option ID: SCCOPT_GRAPHIC_SIZEMETHOD

This option determines the method used to size graphics. The developer can choose among three methods, each of which involves some degree of trade off between the quality of the resulting image and speed of conversion.

Using the quick sizing option results in the fastest conversion of color graphics, though the quality of the converted graphic will be somewhat degraded. The smooth sizing option results in a more accurate representation of the original graphic, as it uses anti-aliasing. Antialiased images may appear smoother and can be easier to read, but rendering when this option is set will require additional processing time. The grayscale only option also uses antialiasing, but only for grayscale graphics, and the quick sizing option for any color graphics.

The smooth sizing option does not work on images which have a width or height of more than 4096 pixels.

Data

- QUICKSIZING
- SMOOTHSIZING
- SMOOTHGRAYSCALESIZING

GraphicWidthLimit

OIT Option ID: SCCOPT_GRAPHIC_WIDTHLIMIT

This option allows a hard limit to be set for how wide in pixels an exported graphic may be. Any images wider than this limit will be resized to match the limit. It should be noted that regardless whether the GraphicHeightLimit option is set or not, any resized images will preserve their original aspect ratio.

Note that this option differs from the behavior of setting the width of graphics by using GraphicWidth in that it sets an upper limit on the image width. Images larger than this limit will be reduced to the limit value. However, images smaller than this width will not be enlarged when using this option. Setting the width using GraphicWidth causes all output images to be reduced or enlarged to be of the specified width.

Data Type

long

GridWrap

Option to specify whether the "previous" and "next" relationships "wrap" at the edges of the spreadsheet or database.

Data Type

GridWrapInfo

Data

A GridWrapInfo object describing the grid output properties.

Default

Wrapping enabled with 5000 rows and 100 columns with the AdvanceMode set to AdvanceModeValue.DOWN

HTMLFlavor

Each Web browser forms a de facto HTML standard. This is because each browser has a unique collection of HTML tags and tag attributes it does or does not support. Thus, there are a large number of browser-based variations on the official HTML standards that are referred to here as "flavors" of HTML.

This option allows the developer to tailor the output generated to a specific browser or for a specific minimum browser. This allows HTML Export to produce the best possible rendering of the source document given the tags available in the target flavor.

It also gives the OEM the ability to specify which standard their product will adhere to, rather than having that standard be dictated by HTML Export. HTML Export currently supports a large number of flavors. While some flavors are targeted at specific browsers, other flavors are designed for a more abstract target. The "generic" and "HTML 2.0" flavors provide "lowest common denominator" flavors. The HTML produced by these flavors is very simple and should work in almost any browser. The primary difference between these two flavors is that the generic flavor supports tables and the HTML 2.0 flavor does not.

At other times, it is desirable to have the ability to create HTML that simply supports "the major x.0 and later browsers." For this purpose, there are the "greatest common denominator" flavors. They are the "3.0" and "4.0" flavors. The "3.0" flavor should be used to create HTML that will look good in Netscape Navigator 3.0 or later and in Microsoft Internet Explorer 3.0 or later. The "4.0" flavor is defined to look good in Netscape Navigator 4.0 or later and in Microsoft Internet Explorer 4.0 or later. Note that upon examining the capabilities of these browsers after the 4.0 versions, it was determined that while they offer many new features, they do not have any .html or .css extensions that are useful to HTML Export at this time.

Naturally, support for a particular HTML flavor does not mean that HTML Export will generate all the tags and tag attributes that flavor supports. There are many tags and attributes that cannot sensibly be used in an automated conversion setting. Such tags require more information about the author's intent than is available in the source document.

Exporting a document to a particular HTML flavor also does not mean that the resulting HTML will be limited to only the tags and tag attributes supported by that

flavor. The target browser will safely ignore this extra HTML. However, should the converted document be viewed in a more sophisticated browser, this extra information will be used to produce a more accurate view of the document.

What support for a particular HTML flavor does mean is that the HTML generated will look as good as possible when viewed in the appropriate browser.

Data Type

HTMLFlavorValue

HTMLFlavorValue Enumeration

One of the following values (flavors marked with "(CSS)" require a separate or embedded .css file to be created as part of the document conversion):

- **GENERICHTML:** General purpose, simple HTML support that should look good in any browser that supports tables.
- **HTML20:** HTML 2.0. Based on the official HTML 2.0 standard, this provides minimal HTML support and per that standard, it does not support tables.
- **HTML30:** Should look good in both Netscape Navigator 3.0 or later and Microsoft Internet Explorer 3.0 or later.
- **HTML40:** Should look good in both Netscape Navigator 4.0 or later and Microsoft Internet Explorer 4.0 or later (CSS).
- **NS30:** Netscape Navigator 3.0
- **NS40:** Netscape Navigator 4.0 (CSS)
- **MS30:** Microsoft Internet Explorer 3.0. Note that while this flavor has limited CSS support, it does not create a separate or embedded .css file.
- **MS40:** Microsoft Internet Explorer 4.0 (CSS)

Default

HTML40

HTMLOutputFormatting

This is an advanced option that casual users may safely ignore.

This option turns off writing of characters that are produced strictly to make the output more readable and visually appealing. Currently, those formatting characters are limited to newlines, carriage returns and spaces. This option is of benefit primarily to users who perform special automated processing on the text produced by the technology. For these users, even benign non-markup text not originally in the source document constitutes a source of extra headaches for their processing. Setting this option excludes all formatting characters from appearing in the generated markup. It is important to note the things that setting this option does not do:

- While setting this option will make it very difficult for a human to read the generated markup in a text editor, it does not affect the browser's rendering of the document.
- This option does not affect the contents of the .css files since they do not contain any text from the source document.

- The option does not affect spaces or newlines copied from the template as the contents of the templates are already under the control of the customer.

Data Type

boolean

Default

false

IECondCommentMode

OIT Option ID: SCCOPT_HTML_COND_COMMENT_MODE

Some HTML input files may include "conditional comments", which are HTML comments that mark areas of HTML to be interpreted in specific versions of Internet Explorer, while being ignored by other browsers. This option allows you to control how the content contained within conditional comments will be interpreted by Outside In's HTML parsing code.

Data

- NONE: Don't output any conditional comment
- IE5: Include the IE5 comments
- IE6: Include the IE6 comments
- IE7: Include the IE7 comments
- IE8: Include the IE8 comments
- IE9: Include the IE9 comments
- ALL: Include all conditional comments

IgnorePassword

OIT Option ID: SCCOPT_IGNORE_PASSWORD

This option can disable the password verification of files where the contents can be processed without validation of the password. If this option is not set, the filter should prompt for a password if it handles password-protected files.

Data Type

boolean

InterlacedGIFs

OIT Option ID: SCCOPT_GIF_INTERLACED

This option allows the developer to specify interlaced or non-interlaced GIF output. Interlaced GIFs are useful when graphics are to be downloaded over slow Internet connections. They allow the browser to begin to render a low-resolution view of the graphic quickly and then increase the quality of the image as it is received. There is no real penalty for using interlaced graphics.

This option is only valid if the dwOutputID parameter of the EXOpenExport function is set to FI_GIF.

Data Type

boolean

InternalRendering

OIT Option ID: SCCOPT_RENDERING_PREFER_OIT

This option is valid on 32- and 64-bit Linux, 32-bit SunOS SPARC, 32-bit HP-UX RISC, and 32-bit AIX PPC.

When this option is set to TRUE, the technology will attempt to use its internal graphics code to render fonts and graphics. When set to FALSE, the technology will render images using the operating system's native graphics subsystem (X11 on UNIX/Linux platforms). This requires that there be an X11 display and a valid DISPLAY variable, regardless of the type of input document.

It is important for the system to be able to locate useable fonts when this option is set to TRUE. Only TrueType fonts (*.ttf or *.ttc files) are currently supported. To ensure that the system can find them, make sure that the environment variable GDFONTPATH includes one or more paths to these files. If the variable GDFONTPATH can't be found, the current directory is used. If fonts are called for and cannot be found, Image Export will exit with an error. Oracle does not provide fonts with any Outside In product.

Note:

Note that the maximum total path size for paths included in GDFONTPATH is 256 characters - paths longer than this will be truncated and will result in fonts not being discovered.

Data Type

boolean

ISODateTimes

OIT Option ID: SCCOPT_FORMATFLAGS

When this flag is set, all Date and Time values are converted to the ISO 8601 standard. This conversion can only be performed using dates that are stored as numeric data within the original file.

Data Type

boolean

Default

false

JPEGQuality

OIT Option ID: SCCOPT_JPEG_QUALITY

This option allows the developer to specify the lossyness of JPEG compression. The option is only valid if the dwOutputID parameter of the EXOpenExport function is set to FI_JPEGFIF.

Data Type

long

Data

A value from 1 to 100, with 100 being the highest quality but the least compression, and 1 being the lowest quality but the most compression.

Default

100

LotusNotesDirectory

OIT Option ID: SCCOPT_LOTUSNOTESDIRECTORY

This option allows the developer to specify the location of a Lotus Notes or Domino installation for use by the NSF filter. A valid Lotus installation directory must contain the file nnotes.dll.

Type (Common): String

Data

A path to the Lotus Notes directory.

Default

If this option isn't set, then OIT will first attempt to load the Lotus library according to the operating system's PATH environment variable, and then attempt to find and load the Lotus library as indicated in HKEY_CLASSES_ROOT\Notes.Link.

OutputChangeTracking

The setting for this option determines whether or not change tracking information in input documents will be written into the output via the <ins> and HTML tags. When the option is set to FALSE, no change tracking information will be written into the output. When set to TRUE, the <ins> and tags will be used as appropriate. Previous versions of HTML Export included change tracking text in comments.

Data Type

boolean

Default

false

OutputCharacterSet

This option allows the developer to specify which character set should be used in the output file. The technology will then translate or "map" characters from the input document's character set to the output character set as needed. Naturally, export process does not translate content from one language to another. This character mapping is also clearly limited by the need for the character to be in both the input and the output character sets. If a character cannot be mapped, the character will show up in the output as the "unmappable character." The default unmappable character used is the asterisk (*). The character used may be changed by setting the UnmappableCharacter option. If the resulting output contains an excessive number of

asterisks, selecting a more appropriate output character set should improve the situation.

The technology reserves the right to override this option. The option will be overridden if ANSI Double-Byte Character Set (DBCS) characters are detected in the source document and a single-byte character set is chosen as the output character set. If the option is overridden, this change will affect the entire output document. The technology uses the first DBCS character set it finds in the document as the basis for its decision about which output character set to choose as its override.

Note that special character set override rules apply when the input document uses the HWP (Hangul 97) filter. For these documents, the output character set will be forced to SO_ANSI949 (euc-kr) unless the user has selected euc-kr, Unicode or UTF-8 output. These override rules do not apply to the HWP2 (Hangul 2002) filter, as it uses Unicode exclusively.

Source documents in Unicode will not override this option. This is especially important to remember as some important file formats store text in Unicode including Microsoft Office.

The markup standards currently supported by HTML Export limit documents to a single character set. That character set is specified in an output file using the CONTENT attribute of the <meta> tag. This limits what the technology can do with documents that have multiple character sets. In general, documents that are a mix of a single Asian language and English characters will translate correctly (although with some possible loss of non-alphanumeric characters) if the appropriate DBCS, UTF-8 or Unicode output character set is selected. This is because most DBCS character sets include the standard 7-bit Latin 1 characters. Documents that contain more than one DBCS character set or a DBCS character set and a non-English character set (such as Cyrillic) may not export with all the character glyphs intact unless Unicode or UTF-8 is used.

Source documents that contain characters from many character sets will look best only when this option is set to Unicode or UTF-8. This is because the Unicode and UTF-8 character sets contain almost all characters for the most common languages.

While the W3C recommends using Unicode, there is a downside to it at this time. Not all systems have the appropriate fonts needed for using Unicode or UTF-8. Many editors do not understand these character sets, as well. In fact, while HTML Export can read Unicode source documents, it cannot read UTF-8 source documents. In addition, there are some differences in the way browsers interpret the byte order of 2-byte Unicode characters. For additional details about the byte ordering issue, see the section for "UnicodeByteOrder."

In order for HTML Export to correctly place the character set into the output file it generates, all templates should include a statement that uses the {## insert} macro to insert the character set into the document, as in the following example:

```
<meta HTTP-EQUIV="Content-Type" CONTENT="text/html;  
charset={## insert element=pragma.charset}" />
```

If the template does not include this line, the user may have to manually select the correct character set in the user's browser.

Data Type

OutputCharacterSetValue

OutputCharacterSetValue Enumeration

This enumeration contains the possible values for OutputCharacterSet:

DOS437: U.S.

DOS737: FREEK

DOS850: LATIN-1

DOS852: LATIN-2

DOS855: CYRILLIC

DOS857: TURKISH

DOS860: PORTUGESE

DOS863: FRENCH CANADA

DOS865: DENMARK, NORWAY-DAT

DOS866: CYRILLIC

DOS869: GREECE

WINDOWS874: THAILAND

WINDOWS932: JAPANESE

WINDOWS936: CHINESE GB

WINDOWS949: KOREA (WANSUNG)

WINDOWS950: HONG KONG, TAIWAN

WINDOWS1250: WINDOWS LATIN 2 (CENTRAL EUROPE)

WINDOWS1251: WINDOWS CYRILLIC (SLAVIC)

WINDOWS1252: WINDOWS LATIN 1 (ANSI)

WINDOWS1253: WINDOWS GREEK

WINDOWS1254: WINDOWS LATIN 5 (TURKISH)

WINDOWS1255: WINDOWS HEBREW

WINDOWS1256: WINDOWS ARABIC

WINDOWS1257: WINDOWS BALTIC

UNICODE: UNICODE

UTF8: UTF-8

ISO8859_1: LATIN-1 - subset of WINDOWS1252

ISO8859_2: LATIN-2

ISO8859_3: LATIN-3

ISO8859_4: LATIN-4

ISO8859_5: CYRILLIC

ISO8859_6: ARABIC

ISO8859_7: GREEK

ISO8859_8: HEBREW

ISO8859_9: TURKISH

Default

WINDOWS1252

OutputGraphicType

OIT Option ID: SCCOPT_GRAPHIC_TYPE

This option allows the developer to specify the format of the graphics produced by the technology.

- When setting this option, remember that the JPEG file format does not support transparency.
- Though the GIF file format supports transparency, it is limited to using only one of its 256 available colors to represent a transparent pixel ("index transparency").
- PNG supports many types of transparency. The PNG files written by HTML Export are created so that various levels of transparency are possible for each pixel. This is achieved through the implementation of an 8-bit "alpha channel".

There is a special optimization that HTML Export can make when this option is set to None. Some of the Outside In Viewer Technology's import filters can be optimized to ignore certain types of graphics.

Data Type

OutputGraphicTypeValue

OutputGraphicTypeValue Enumeration

These are the possible values for OutputGraphicType:

- GIF: Create GIF images
- JPEG: Create JPEG/JFIF images
- PNG: Create PNG images
- NONE: Turn off graphic conversions

Default

JPEG

PageBreakLimit

This option sets a suggested page size for the output generated. This means that the text of the document is broken up into "pages" of approximately the requested size. Each page is stored as a separate output file.

This feature is particularly useful when converting documents that are poorly structured. Many documents lack the kind of style information HTML Export normally uses to break the document into pieces based on things like headings. By setting this option, the exported document can be presented as a set of more manageable pieces rather than a single giant output file. It is also useful with documents that are structured but have large pieces in the structure.

If page breaking is activated (set to a non-zero value), HTML Export will buffer the entire output document in memory during conversion. Conversion times and memory requirements will increase accordingly in this case.

The size specified by this option is given in characters of text. Only text inserted from the input document is counted in the page size. Thus, "as is" text from the template is not counted against the page size. Also, markup tags are not counted in the page size.

In addition, some template inserts are normally used as attributes to markup tags, and as such they are not counted in page size calculations no matter how they are actually used. Those template inserts are:

- pragma.charset
- pragma.jsfile
- pragma.cssfilename
- sections.x.itemnum
- sections.x.reflink

A page size of zero ("0") indicates that this option is turned off and no page breaking is done.

When this option is turned on, the page breaking rules are as follows:

- Hard page breaks in the document always trigger a page break. Soft page breaks are ignored.
- A page break may be specified in the template with the `{## unit break}` macro.
- A page boundary will never be created in the middle of a paragraph. As many paragraphs as possible will be written without exceeding the requested page size. Page sizes are not hard limits on content however. One situation where the page size could be exceeded would be if a single paragraph exceeds the page size.
- When grid-enabled templates are in use, the exported grids are not broken based on the setting of this option. However, this option may affect the size of grids generated. For more information, see the section on "GridWrap."
- Use of this option will not cause the contents of cells within a grid to be truncated.
- When grids are not in effect, spreadsheets and databases will be broken based on page size. For these section types, checks for page breaks will be made after each full row from the spreadsheet or database is written.

It is up to the template author to then connect these pieces with the appropriate links. In order to use this option, the template must be equipped to use the `{## unit}` syntax.

Note that templates enabled with the `{## unit}` syntax may be mixed with templates that do not contain `{## unit}` macros. In this case, page breaking will only occur in the template that is enabled with `{## unit}` macros. An example of where this would be desirable is a "table of contents" template that uses two sub templates to each fill in the contents of a frame. The frame containing the actual table of contents could avoid being broken into pages by not containing any `{## unit}` macros. The frame containing the actual document contents could then support paging by using `{## unit}` macros.

Data Type

long

Default

0 (off)

ParseXMPMetadata

OIT Option ID: SCCOPT_PARSEXMPMETADATA

Adobe's Extensible Metadata Platform (XMP) is a labeling technology that allows you to embed data about a file, known as metadata, into the file itself. This option enables parsing of the XMP data into normal OIT document properties. Enabling this option may cause the loss of some regular data in premium graphics filters (such as Postscript), but won't affect most formats (such as PDF).

Data Type

boolean

Data

- true: This setting enables parsing XMP.
- false: This setting disables parsing XMP.

Default

false

PDFInputMaxEmbeddedObjects

This option allows the user to limit the number of embedded objects that are produced in a PDF file.

Data Type

long

Data

The maximum number of embedded objects to produce in PDF output. Setting this to 0 would produce an all embedded objects in the input document.

Default

0 – produce all objects.

PDFInputMaxVectorPaths

This option allows the user to limit the number of vector paths that are produced in a PDF file.

Data Type

long

Data

The maximum number of paths to produce in PDF output. Setting this to 0 would produce an all vector objects in the input document.

Default

0 – produce all vector objects.

PDFReorderBiDi

OIT Option ID: SCCOPT_PDF_FILTER_REORDER_BIDI

This option controls whether or not the PDF filter will attempt to reorder bidirectional text runs so that the output is in standard logical order as used by the Unicode 2.0 and later specification. This additional processing will result in slower filter performance according to the amount of bidirectional data in the file.

PDFReorderBiDiValue Enumeration

This enumeration defines the type of Bidirection text reordering the PDF filter should perform.

- STANDARDBIDI: Do not attempt to reorder bidirectional text runs.
- REORDEREDBIDI: Attempt to reorder bidirectional text runs.

PDFWordSpacingFactor

This option controls the spacing threshold in PDF input documents. Most PDF documents do not have an explicit character denoting a word break. The PDF filter calculates the distance between two characters to determine if they are part of the same word or if there should be a word break inserted. The space between characters is compared to the length of the space character in the current font multiplied by this fraction. If the space between characters is larger, then a word break character is inserted into the text stream. Otherwise, the characters are considered to be part of the same word and no word break is inserted.

Data Type

float

Data

A value representing the percentage of the space character used to trigger a word break. Valid values are positive values less than 2.

Default

0.85

PerformExtendedFI

OIT Option ID: SCCOPT_FIFLAGS

This option affects how an input file's internal format (application type) is identified when the file is first opened by the Outside In technology. When the extended test flag is in effect, and an input file is identified as being either 7-bit ASCII, EBCDIC, or Unicode, the file's contents will be interpreted as such by the export process.

The extended test is optional because it requires extra processing and cannot guarantee complete accuracy (which would require the inspection of every single byte in a file to eliminate false positives.)

Data Type

boolean

Data

One of the following values:

- `false`: When this is set, standard file identification behavior occurs.
- `true`: If set, the File Identification code will run an extended test on all files that are not identified.

Default

- `true`

PreventGraphicOverlap

Most browsers support flowing text around images. Unfortunately, even the most popular browsers also have bugs in their support for this feature that occasionally result in document elements overlapping. This option allows users of HTML Export to choose if they would rather have text flowing around graphics or if they are willing to sacrifice that feature in order to prevent browser overlap bugs.

When this option is turned on (set to `true`), HTML Export prevents browsers from causing graphic overlap problems by surrounding all `` tags with `<div>` tags. The overlap problems occur most frequently when the browser is displaying a document that has a mix of left- and right-aligned graphics in close proximity to each other.

Resizing the browser window horizontally will sometimes expose this problem if it does not appear initially.

Because these browser bugs are infrequently seen, this option is turned off (set to `false`) by default. However, setting this option off does not guarantee that text will be able to flow around graphics in the browser the same way it does in the original document. There are two problems which can prevent this from occurring.

- The first problem is when objects are placed using positional frames. Unfortunately, most new word processing formats do this automatically. When positional frames are used, each object exists in its own frame. HTML Export converts each frame as a single paragraph. Therefore, the objects are written one after the other even if they were originally placed side by side in the source document.
- The second problem is associated with image alignment. For some images, HTML Export is unable to obtain the alignment of the image, so the alignment of the paragraph it is contained in is used instead. The reason HTML Export uses this alignment, which is not necessarily 100% correct, is because without adding `"align="` in the `` tag, text does not wrap around images in browsers.

Data Type

boolean

Default

false

RenderEmbeddedFonts

This option allows you to disable the use of embedded fonts in PDF input files. If the option is set to true, the embedded fonts in the PDF input are used to render text; if the option is set to false, the embedded fonts are not used and the fallback is to use fonts available to Outside In to render text.

Data Type

boolean

Default

true

ShowArchiveFullPath

OIT Option ID: SCCOPT_ARCFULLPATH

This option causes the full path of a node to be returned in "GetArchivevNodeInfo" and "GetObjectInfo".

Data Type

boolean

Data

- true: Provide the full path.
- false: Do not provide the path.

Default

false

ShowColumnHeadings

When this option is set to true, row and column headings ("1", "2", "3" / "A", "B", "C") are included in the output for spreadsheet and database files. When set to false, no row and column headings are created. The default for this option is true.

Data Type

boolean

Default

true

ShowHiddenSpreadSheetData

The setting for this option determines whether or not hidden data (hidden columns, rows or sheets) in a spreadsheet will be included in the output. When set to false (the default), the hidden elements are not written. When set to true, they are placed in the output in the same manner as regular spreadsheet data.

Data Type

boolean

Default

false

ShowHiddenText

This option will force HTML Export to place all hidden text in line with surrounding text.

Please note that enabling this option will not display hidden cells, hidden rows or hidden sheets in spreadsheet documents. Also note that when graphic documents (such as faxes) are processed by OCR software and converted to PDF, the optically recognized text may be rendered as a layer of hidden text behind the original image. In order to properly export such PDF documents, this option must be enabled.

Data Type

boolean

Data

- true: Allow hidden text to be placed in the output.
- false: Prevent hidden text from being placed in the output.

Default

false

SimpleStyleNames

This option is for use by people who intend to read or change the CSS style names generated by HTML Export.

By default, HTML Export creates unique style names based on the style names used in the original document. Unfortunately, there is an inherent limitation in the style names the CSS standard permits. That standard only permits the characters [a-z][A-Z][0-9] and "-". Source document style names do not necessarily have this restriction. In fact they may even contain Unicode characters at times. For this reason, the original style names may need to be modified to conform to this standard. To avoid illegal style names, HTML Export performs the following substitutions on all source style names:

1. If the character is a "-", then it is replaced with "--".
2. If the character is not one of the remaining characters ([a-z][A-Z][0-9]), then it is replaced by "-xxxx" where "xxxx" is the Unicode value of the character in hexadecimal.
3. Otherwise the character appears in the style name normally.

An example of one of the most common examples of this substitution is that spaces in style names are replaced with "-0020". For a more complete example of this character substitution in style names, consider the source style name My Special H1-Style!. This would be transformed to:

My-0020Special-0020H1--Style-0021

While admittedly this system lacks a certain aesthetic, it avoids the problem of how the document looks when the browser receives duplicate or invalid style names.

Developers should also appreciate the simplicity of the code needed to parse or create these style names.

In addition, HTML Export will sometimes create special character attribute-only versions of styles. These have the same name as the style they are based on with "--Char" appended to the end. These styles differ from their original counterparts in that they contain no block level CSS. This more general solution replaces the solution implemented in versions 7.1 and earlier which created "--List" styles to solve a subset of this problem. This was done to work around limitations in some browsers.

Because of these CSS limitations, this option was created. Setting this option to true causes HTML Export to generate style names that are easy to read but are not guaranteed to be unique. It does this by discarding all characters in the original style name that are not legal in CSS style names. As one would expect, this may lead to naming collisions.

An example of a naming collision caused by setting this option can be seen if you look at source document styles named MyStyle and My \$ Style. When exported with this option, both would become MyStyle. This in turn may generate confusion when viewing the document in the browser. This is because the browser will look upon the second style as being a redefinition of the first.

With the option set to false this is not a problem. The two styles would be converted to MyStyle and My-0020-0024-0020Style respectively. Because the style names are unique, the browser will not see the second style as a redefinition of the first.

As this contrived example indicates, naming collisions should be rare for most U.S. documents.

If a style name consists of nothing but illegal characters, HTML Export will create a style name for it. This style name is of the form UnnamedStyleX where X is a count of styles encountered so far that did not have style names for one reason or another. This behavior is expected to be very common when converting international documents in languages that are not based on 7-bit ASCII.

Data Type

boolean

Data

- true: Generate names that may not be unique, but are easy to read.
- false: Generate unique style names that are difficult to read.

Default

false

StrictFile

When an embedded file or URL can't be opened with the full path, OutsideIn will sometimes try and open the referenced file from other locations, including the current directory. When this option is set, it will prevent OutsideIn from trying to open the file from any location other than the fully qualified path or URL.

Data Type

boolean

Default

false

SuppressFontAttributes

This option is used to turn off specified font-related markup in the output. Naturally, if the requested output flavor or other option settings prevent markup of the specified type from being written, this option cannot be used to turn it back on. However, specifying the size, color and font face of characters may all be suppressed by combining together the appropriate combination of flags in this option.

Data Type

EnumSet<SuppressFontAttributeValues>

SuppressFontAttributeValues Enumeration

The following set of flags:

- SUPPRESSSIZE: Turns off any character-sizing information supported in the output flavor.
- SUPPRESSCOLOR: Suppresses specifying the color of text.
- SUPPRESSFACE: Prevents the technology from requesting a specific font name for text.

Default

EnumSet.noneOf(SuppressFontAttributeValues.class)

TimeZoneOffset

OIT Option ID: SCCOPT_TIMEZONE

This option allows the user to define an offset to GMT that will be applied during date formatting, allowing date values to be displayed in a selectable time zone. This option affects the formatting of numbers that have been defined as date values. This option will not affect dates that are stored as text.

Note:

Daylight savings is not supported. The sent time in msg files when viewed in Outlook can be an hour different from the time sent when an image of the msg file is created.

Data Type

long

Data

Integer parameter from -96 to 96, representing 15-minute offsets from GMT. To query the operating system for the time zone set on the machine, specify `SCC_TIMEZONE_USENATIVE`.

Default

- 0: GMT time

TransparencyColor

OIT Option ID: `SCCOPT_GRAPHIC_TRANSPARENCYCOLOR`

This option allows the user to set the color used as the "transparency color" in the output graphic file. Naturally, this option is only used when the selected output graphic file format supports transparency (GIF and PNG only). If the option is not set, the default behavior is to use the same color value that the input file used as the transparency color.

Use the (r, g, b) macro to create the color value to pass to this option. The red, green and blue values are percentages of the color from 0-255 (with 255 being 100%). Note that this macro should be used to set a variable and that variable should then be passed to the set option routine (instead of trying to use the macro as part of the set option call directly).

Since there is no way to "unset" an option once it has been set, the developer may set the option to `DefaultTransparencyColor` if they wish to revert to the default behavior.

Class members:

byte Red

byte Green

byte Blue

Data

ColorInfo

Default

- `new ColorInfo()`: Use the same transparency color as the source document.

UnicodeByteOrder

This option determines the byte order of Unicode characters in the output files when Unicode is chosen as the output character set.

Data Type

UnicodeByteOrderValue

UnicodeByteOrderValue Enumeration

The following set of values:

- `BIGENDIAN`: Big-Endian byte ordering is used to output characters in output file.

- **LITTLEENDIAN:** Little-Endian byte ordering is used to output characters in output file.
- **FROMTEMPLATE:** Use the byte ordering used in the main template file

Default

FROMTEMPLATE

UnmappableCharacter

OIT Option ID: SCCOPT_UNMAPPABLECHAR

This option selects the character used when a character cannot be found in the output character set. This option takes the Unicode value for the replacement character. It is left to the user to make sure that the selected replacement character is available in the output character set.

Data Type

int

Data

The Unicode value for the character to use.

Default

- 0x002a = "*"

ExportStatus Class

The ExportStatus class provides access to information about a conversion. This information may include information about sub-document failures, areas of a conversion that may not have high fidelity with the original document. When applicable the number of pages in the output is also provided.

Namespace

com.oracle.outsidein

Accessors

- `long getPageCount()` - A count of all of the output pages produced during an export operation.
- `EnumSet<ExportStatusFlags> getStatusFlags()` - Gets the information about possible fidelity issues with the original document.
- `long getSubDocsFailed()` - Number of sub documents that were not converted.
- `long getSubDocsPassed()` - Number of sub documents that were successfully converted.

ExportStatusFlags Enumeration

This enumeration is the set of possible known problems that can occur during an export process.

- NoInformationAvailable: No Information is available
- MissingMap: A PDF text run was missing the toUnicode table
- VerticalText: A vertical text run was present
- TextEffects: A run that had unsupported text effects applied. One example is Word Art
- UnsupportedCompression: A graphic had an unsupported compression
- UnsupportedColorSpace: A graphic had an unsupported color space
- Forms: A sub documents had forms
- RightToLeftTables: A table had right to left columns
- Equations: A file had equations
- AliasedFont: The desired font was missing, but a font alias was used
- MissingFont: The desired font wasn't present on the system
- SubDocFailed: A sub-document was not converted
- TypeThreeFont: A type 3 font was encountered.
- UnsupportedShading: An unsupported shading pattern was encountered.
- InvalidHTML: An HTML parse error, as defined by the W3C, was encountered.

FileFormat Class

This class defines the identifiers for file formats.

Namespace

com.oracle.outsidein

Methods

- GetDescription
`String GetDescription()`
This method returns the description of the format.
- GetId
`int GetId()`
This method returns the numeric identifier of the format.
- ForId
`FileFormat ForId(int id)`
This method returns the FileFormat object for the given identifier.
id: The numeric identifier for which the corresponding FileFormat object is returned.

FontAliases Class

FontAliases is a class for providing font matching of unknown fonts.

Namespace

com.oracle.outsidein.options

Constructor

```
FontAliases(boolean clearDefaults, Map<String, String> aliasList)
    useDefaults    Option whether to initialize the list to a set of platform-
                  specific default aliases (true) or to an empty list (false)
    aliasList      Aliases list as a key-value pair with original name as key
```

Accessors

- `Map<String, String> getAliasList()` - List of font aliases set.
- `Map<String, String> getDefaultAliases()` - List of platform-specific default font aliases that are applied when "true" is passed as the first argument of the constructor.

FontInfo Class

FontInfo is a class to define a font for use in the OutsideIn API.

Namespace

com.oracle.outsidein.options

Constructors

```
FontInfo(String fontface, int height)
    fontface    The name of the font
    height      Size of the font in half points
```

```
FontInfo()
```

Constructs a FontInfo object with a 10 point Arial Font.

Accessors

- `String getFontface()` - The name of the font
- `int getHeight()` - Size of the font in half points

FontList Class

FontList is a class for inclusion or exclusion of fonts in exported documents.

Namespace

com.oracle.outsidein.options

Constructor

```
FontList(boolean isExclusion, String[] fonts)
    isExclusion If set then accompanying list is an exclusion list
    fonts      List of fonts to include or exclude
```

Accessors

- boolean isExcludeList() - If set, then accompanying list is an exclusion list.
- String[] getFontsList - List of fonts to include or exclude.

GridWrapInfo Class

The GridWrapInfo class is a data class used to define the grid wrapping options to be used.

Namespace

com.oracle.outsidein.options

Constructors

```
GridWrapInfo()
```

Default constructor with default values.

```
GridWrapInfo(boolean Enable)
```

Initializes a new instance of the GridWrapInfo class to enable or disable grid wrapping

Enable: Option to enable or disable grid wrapping

```
GridWrapInfo(
    boolean Enable,
    long Rows,
    long Columns,
    GridWrapInfo.AdvanceModeValue Advance)
```

Create an instance of a GridWrapInfo object with all properties initialized.

Enable: Option to enable or disable grid wrapping

Rows: The maximum number of rows that each template "grid" should contain.

Columns: The maximum number of columns that each template "grid" should contain.

Advance: Option to specify how the "previous" and "next" relationships will work between grids.

Accessors

```
GridWrapInfo.AdvanceModeValue AdvanceMode
```

Option to specify how the "previous" and "next" relationships will work between grids.

```
long getMaxColumns()
void setMaxColumns(long columns)
```

The number of columns that each template "grid" (applicable only to spreadsheet or database files) should contain.

```
long getMaxRows()  
void setMaxRows(long rows)
```

The number of rows that each template "grid" (applicable only to spreadsheet or database files) should contain.

```
boolean isWrappingEnabled
```

This option specifies whether the "previous" and "next" relationships "wrap" at the edges of the spreadsheet or database.

AdvanceModeValue Enumeration

This enumeration is used to set how spreadsheet is traversed.

- **DOWN**: Traverse by columns
- **ACROSS**: Traverse by rows

HighlightTextAnnotation Class

HighlightTextAnnotation is a class for defining Text highlighted Annotations. This class derives from the Annotation class.

Namespace

com.oracle.outsidein.annotations

Constructors

```
HighlightTextAnnotation(long StartCharCount,  
                        long EndCharCount,  
                        EnumSet<CharAttributeValues> CharAttrs,  
                        EnumSet<CharAttributeValues> CharMask)
```

```
HighlightTextAnnotation(long StartCharCount,  
                        long EndCharCount,  
                        ColorInfo Foreground,  
                        ColorInfo Background)
```

```
HighlightTextAnnotation(long StartCharCount,  
                        long EndCharCount,  
                        ColorInfo Foreground,  
                        ColorInfo Background,  
                        EnumSet<CharAttributeValues> CharAttrs,  
                        EnumSet<CharAttributeValues> CharMask)
```

StartCharCount	The character count of the starting position
EndCharCount	The character count of the end position
Foreground	The text color of the highlight
Background	The background color of the highlight
CharAttrs	the character attributes to use
CharMask	character attributes to change

Initializes a new instance of the HighlightTextAnnotation class.

Accessors

- **StartCharCount**: The character count of the starting position
- **EndCharCount**: The character count of the end position

- **Foreground:** The text color of the highlight
- **Background:** The background color of the highlight
- **CharAttrs:** The character attributes to use
- **CharMask:** Character attributes to change

CharAttributeValues Enumeration

This enumeration is the list of all character attributes to apply for the text highlight.

- **NORMAL:** Normal text - All attributes off
- **UNDERLINE:** Underline attribute
- **ITALIC:** Italic attribute
- **BOLD:** Bold attribute
- **STRIKEOUT:** Strike out text
- **SMALLCAPS:** Small caps
- **OUTLINE:** Outline Text
- **SHADOW:** Shadow text
- **CAPS:** All Caps
- **SUBSCRIPT:** Subscript text
- **SUPERSCRIPIT:** Superscript text
- **DUNDERLINE:** Double Underline
- **WORDUNDERLINE:** Word Underline
- **DOTUNDERLINE:** Dotted Underline
- **DASHUNDERLINE:** Dashed Underline
- **ALL:** All attributes

MailHeaders Class

MailHeaders class is a class describing the Mail Headers to be displayed, hidden or modified.

Namespace

com.oracle.outsidein.options

Constructors

```
MailHeaders()
```

Constructs a MailHeaders object with standard headers only.

```
MailHeaders(MailHeaders.BaselineValue baseline)  
    baseline The starting point to add or delete headers.
```

Accessors

```
void setBaseline(MailHeaders.BaselineValue)
MailHeaders.BaselineValue getBaseline()
```

The starting point to add or delete headers.

Methods

```
MailHeaders excludeHeader(MailHeaders.MailTypeValue mtype,
MailHeaders.MailHeaderValue mhdr)
```

This method adds a standard header to the hidden list.

- `mtype`: The type of documents in which to hide this header
- `mhdr`: The header to hide

This method returns a reference to the updated MailHeaders object.

```
MailHeaders excludeHeader(MailHeaders.MailTypeValue mtype, String Exclusion)
```

This method adds a custom header to be the hidden list.

- `mtype`: The type of documents in which to hide this header
- `Exclusion`: User-specified MIME header name to be excluded

This method returns a reference to the updated MailHeaders object.

```
MailHeaders includeHeader(MailHeaders.MailTypeValue mtype,
MailHeaders.MailHeaderValue mhdr)
```

This method adds a standard header to the visible list.

- `mtype`: The type of documents in which to show this header
- `mhdr`: The header to hide

This method returns a reference to the updated MailHeaders object.

```
MailHeaders includeHeader(MailHeaders.MailTypeValue mtype, String Original, String
Replacement)
```

This method adds a custom header to the visible list.

- `mtype`: The type of documents in which to show this header
- `Original`: User-specified MIME header name
- `Replacement`: String that will be used as the label for the user-defined MIME header

This method returns a reference to the updated MailHeaders object.

```
void setVisibleHeaders(Map<MailHeaders.MailTypeValue, Map<String, String>> headers)
```

This method sets a series of custom headers to the visible headers list.

- headers: A key value pair of user-specified MIME headers and their replacement strings

```
void setHiddenHeaders(Map<MailHeaderValue.MailTypeValue, List<String>> headers)
```

This method sets a series of custom headers to the hidden headers list.

- headers: A list of user-specified MIME headers to be hidden

MailHeaders.BaselineValue Enumeration

The BaselineValue is an enumeration of the possible baselines (starting points to add or exclude headers).

MailHeaders.MailTypeValue Enumeration

The MailTypeValue is an enumeration of the types of mail documents.

Option Interface

The Option Interface provides the methods and properties to retrieve information about an Outside In Option.

Package

com.oracle.outsidein.options

Accessors

- String getName() — Gets the name of the option
- String getDescription() — Gets the description of the option
- Class<?> getDataType() — Gets the type of the option value.
- Class<?>[] getItemTypes() — Gets the type parameters for option values that are generics
- EnumSet<Option.OutsideInProducts> getSupportingProducts() — Gets the list of products that support this option

Methods

```
void set(OptionsCache exporter, Object objValue) throws OutsideInException;
```

This method sets the option to the exporter object and returns the exporter object itself.

- exporter — The exporter object
- objValue — Value of the option

Note:

If the type of objValue cannot be converted to the data type the option is expecting, an OutsideInException is thrown.

```
Object get(OptionsCache exporter)
```

This method gets the currently set value for the option.

- `exporter`: The exporter object who's option value is requested.

OutsideInProducts Enumeration

- `HTMLEXPORT` — Outside In HTML Export
- `IMAGEEXPORT` — Outside In Image Export
- `PDFEXPORT` — Outside In PDF Export
- `SEARCHEXPORT` — Outside In Search Export
- `WEBVIEWEXPORT` — Outside In Web View Export
- `XMLEXPORT` — Outside In XML Export

OutsideIn Class

This is a utility class that creates an instance of an `Exporter` object on request.

Namespace

`com.oracle.outsidein`

Methods

```
static Exporter newLocalExporter()
```

This method creates an instance of an `Exporter` object. It returns a newly created `Exporter` object.

```
static Exporter newLocalExporter(Exporter source)
```

This method creates and returns an instance of an `Exporter` object based on the source `Exporter`. All the options of source are copied to the new `Exporter`. The source and destination file information will not be copied.

```
OutsideInVersion getCoreVersion()
```

This static method returns an `OutsideInVersion` object with information describing the Outside In Core Technology used.

```
void setLocation(File oilinkDir)
```

Sets an explicit path to the native Outside In libraries and `oilink.exe`. If used, this method must be called prior to any other Outside In method or this method will throw an exception. If `setLocation()` is not used, the location will be determined by searching for the Outside In libraries in the following order:

1. the location specified in the 'OilinkLocation' Java property
2. the 'oit' subdirectory under the directory containing `oilink.jar`
3. the directory containing `oilink.jar`

OutsideInException Class

This is the exception that is thrown when an Outside In Technology error occurs.

This class derives from the Exception class. This class has no public methods or properties except those of the parent Exception class.

Namespace

com.oracle.outsidein

Part IV

Using the .NET API

This section provides details about using the HTML Export SDK with the .NET API.

Part IV contains the following chapters:

- [Introduction to the .NET API](#)
- [HTML Export .NET Classes](#)

Introduction to the .NET API

This chapter is an introduction to getting started with the .NET API. Outside In .NET is a set of class libraries and Windows DLLs that provides developers an easy interface to create .NET applications using Outside In Technology.

The following topics are covered:

- [Requirements](#)
- [Getting Started](#)

Requirements

To develop applications using the .NET APIs, the following set of modules and tools are required:

- The Outside In Technology (OIT) developer's redistributable modules for your product
- Visual Studio 2010 or later
- NET Framework 4.0 or later
- The API libraries:
 - outsidein.dll - The .NET libraries to access the Outside In technologies
 - oilink.dll and oilink.exe- The bridge modules between .NET and the C-APIs.
 - Google.ProtocolBuffers.dll - The cross language binary serialization provider.

Getting Started

There are two steps in developing applications using the APIs. In the first step, you would need to configure the environment to create your application (typical programming tasks not directly related to these APIs) and in the second step you would generate code to utilize the functionality of these libraries.

Configuring your Environment

To setup the environment to create a .NET application, you would need to add references to all the libraries. In order to use the Outside In components in your application, the following component should be referenced: outsidein.dll. (This can be done by using the Add Reference dialog box in Visual Studio.)

Generate Code

The sample application included with the SDK, OITsample, is a minimal demonstration of how to use this API.

All the functionality required to perform a conversion is provided in an `Exporter` object. The basic process of exporting a file involves the following tasks:

1. Create an `Exporter` object. To obtain access to the Outside In functionality, you should call the utility function in the "OutsideIn" class. This will provide you an instance of an `Exporter` Object.
2. Configure the export. The Outside In API is highly configurable, and presents numerous options to fine-tune the way a document is exported. Each option has a "set" and "get" method to set or retrieve the currently set value.
3. Set the source and primary destination files. You are required to specify the source file and the destination file. This is done similar to setting options using "set" methods.
4. Set the output type. In this step, you specify the output format.
5. (Optional) Provide a callback handler. The Outside In Technology provides callbacks that allow the developer to intervene at critical points in the export process. To respond to these callbacks, you would have to subscribe to any messages that you are interested in by overriding the message handlers from the "Callback" class. After creating an object of this class, set the callback option to this object and the messages will be passed to your object.
6. Run the export. After all the previous steps are completed, you can produce the desired output.

Create an Exporter Object

To obtain access to the Outside In functionality, you should call the utility function in the "OutsideIn" class. This will provide you an instance of an `Exporter` Object.

```
Exporter exporter = OutsideIn.OutsideIn.NewLocalExporter();
```

Configure the Output

The Outside In API is highly configurable, and presents numerous options to fine-tune the way a document is exported. Each option has a "set" and "get" method to set or retrieve the currently set value.

```
exporter.SetPerformExtendedFI(true);  
int timezoneOffset = exporter.GetTimeZoneOffset();
```

Set the Source and Primary Destination Files

You are required to specify the source file and the destination file. This is done similarly to setting options using "set" methods.

```
exporter.SetSourceFile(inputFilename);  
  
exporter.SetDestinationFile(outputFilename);
```

There are other options that can be set at this time to specify the way to handle the input file, such as providing a `SourceFormat` to provide a mechanism to handle the input file in a different format than that which it is identified as.

The API also supports opening certain types of embedded documents from within an input file. For example, a .zip file may contain a number of embedded documents; and an email message saved as a .msg file may contain attachments. The API provides the means of opening these types of embedded documents. This can be done by opening

the parent document and then the embedded document can be opened through this exporter object.

```
// subdocId is the sequential number of the node in the archive file  
  
Exporter exporterNode = exporter.NewTreeNodeExporter(subdocId);
```

Set the Output Type

In this step, you specify the output format.

```
exporter.SetDestinationFormat(FileFormat.FI_HTML);
```

Provide a Callback Handler

Outside In Technology provides callbacks that allow the developer to intervene at critical points in the export process. To respond to these callbacks, you have to subscribe to any messages that you are interested in by overriding the message handlers from the Callback class. After creating an object of this class, set the callback option to this object and the messages will be passed to your object.

```
class CallbackHandler : Callback  
  
{  
  
    ... // implementation of messages to handle - described in the next section  
  
}  
  
CallbackHandler callback = new CallbackHandler();  
  
exporter.SetCallbackHandler(callback);
```

Run the Export

After all the previous steps are completed, you can produce the desired output.

```
exporter.Export();
```

Redirected I/O Support in .NET

Support for redirected I/O is supported through .NET Streams. Streams that are readable and seekable can be used as input files, while streams that are readable, writable and seekable can be used for output.

Using streams is very similar to using standard I/O in the .NET API. To use streams, the stream object is passed as a parameter to the "SetSourceFile" or "SetDestinationFile". When using Output streams, handling callbacks is mandatory when secondary files are expected to be generated.

HTML Export .NET Classes

This chapter provides detailed descriptions of HTML Export .NET classes.

The following classes are covered:

- [Annotation Class](#)
- [ArchiveNode Class](#)
- [Callback Class](#)
- [ColorInfo Class](#)
- [Exporter Interface](#)
- [ExportStatus Class](#)
- [FileFormat Class](#)
- [FontAliases Class](#)
- [FontInfo Class](#)
- [FontList Class](#)
- [GridWrapInfo Class](#)
- [HighlightTextAnnotation Class](#)
- [MailHeaders Class](#)
- [Option Interface](#)
- [OutsideIn Class](#)
- [OutsideInCastException Class](#)
- [OutsideInException Class](#)

Annotation Class

Annotation is an abstract base class for the Annotation objects.

Namespace

OutsideIn.Annotations

Properties

- Height (Int64) Height of area in coordinates or rows

- Left (Int64) Leftmost coordinate or column
- Opacity (Single) Opacity of the annotation. Range 0.0 - 1.0; setting opacity to 0 makes the annotation invisible
- SectionIndex (Int64) 0-based page/sheet/image/slide index
- Top (Int64) Top coordinate or row
- Units (Annotation.UnitTypeValue) Type of units in which Height, Width, Left and Top are described
- UserId (Int64) User Data
- Width (Int64) Width of area in coordinates or columns

Annotation.UnitTypeValue Enumeration

The UnitTypeValue is an enumeration of the various unit types that annotation positions can be described in.

- Pixels: Units specified in Pixels. This Unit type should be used for Graphic files.
- Twips: Units specified in Twips (1/1440th of an inch). This Unit type should be used for Word Processing documents.
- Cells: Units specified in cell positions. This Unit type should be used for Spreadsheets.

ArchiveNode Class

ArchiveNode provides information about an archive node. This is a read-only class where the technology fills in all the values.

Namespace

OutsideIn

Properties

- IsDirectory (Boolean) A value of true indicates that the record is an archive node.
- FileSize (Int32) File size of the archive node
- NodeTime (Int32) Time the archive node was created
- NodeNum (Int32) Serial number of the archive node in the archive
- NodeName (String) The name of the archive node

Callback Class

Callback messages are notifications that come from Outside In during the export process, providing information and sometimes the opportunity to customize the generated output.

Namespace

OutsideIn

To access callback messages, your code must create an object that inherits from `Callback` and pass it through the API's `SetCallbackHandler` method. Your object can implement methods that override the default behavior for whichever methods your application is interested in.

`Callback` has three methods: `OpenFile`, `CreateNewFile` and `NewFileInfo`.

OpenFile

```
OpenFileResponse OpenFile(  
    FileTypeValue fileType,  
    string fileName  
)
```

This callback is made any time a new file needs to be opened.

Parameters

- `fileType`: Type of file being requested to be opened.
- `filename`: Name of the file to be open

Return Value

To take action in response to this method, return an `OpenFileResponse` object.

FileTypeValue Enumeration

This enumeration defines the type of file being requested to be opened. Its value may be one of the following:

- `Input`: File to be opened (path unknown)
- `Template`: Template file to be opened
- `Path`: Full file name of the file to be opened.
- `Other`: Not used.

OpenFileResponse Class

This is a class to define a new file or stream object in response to an `OpenFile` callback.

Constructor

```
OpenFileResponse(FileInfo file)
```

`File`: File object with full path to the new file.

```
OpenFileResponse(Stream file)
```

`File`: A stream to which the file data will be written.

CreateNewFile

```
CreateNewFileResponse CreateNewFile( FileFormat ParentOutputId, FileFormat OutputId,  
    Association Association, string Path)
```

This callback is made any time a new output file needs to be generated. This gives the developer the chance to affect where the new output file is created, how it is named, and the URL (if any) used to reference the file.

Parameters

- ParentOutputId: File format identifier of the parent file.
- OutputId: File format identifier of the file created.
- Association: An Association that describes relationship between the primary output file and the new file.
- Path: Full path of the file to be created.

Return Value

To take action in response to this notification, return a `CreateNewFileResponse` object with the new file information. If you wish to accept the defaults for the path and URL, you may return null.

CreateNewFileResponse Class

This is a class to define a new output file location in response to a `CreateNewFile` callback. If you do not wish to change the path to the new output file, you may use the path as received. If you do not wish to specify the URL for the new file, you may specify it as null.

Constructor

```
CreateNewFileResponse(FileInfo File, string URL)
```

- File: File object with full path to new file.
- URL: A new URL that references the newly created file. This parameter can be null.

Association Enumeration

This enumeration defines, for a new file created by an export process, the different possible associations between the new file and the primary output file. Its value may be one of the following:

- Root - indicates the primary output file
- Child - a new file linked (directly or indirectly) from the primary output file
- Sibling - indicates new files not linked from the primary output file
- Copy - the file was copied as a part of a template macro operation.
- RequiredName - not used

Note that some of these relationships will not be possible in all Outside In Export SDKs.

NewFileInfo

```
void NewFileInfo( FileFormat ParentOutputId, FileFormat OutputId,  
                Association Association, string Path, string URL)
```

This informational callback is made just after each new file has been created.

Parameters

- ParentOutputId: File format identifier of the parent file
- OutputId: File format identifier of the file created
- Association: An Association that describes relationship between the primary output file and the new file.
- Path: Full path of the file created
- URL: URL that references the newly created file

CreateTempFile

```
CreateTempFileResponse CreateTempFile()
```

This callback is made any time a new temporary file needs to be generated. This gives the developer the chance to handle the reading and writing of the temporary file.

Return Value

To take action in response to this notification, return a CreateTempFileResponse object with the temporary file information.

CreateTempFileResponse Class

This is a class to define a new file or stream object in response to an CreateTempFile callback.

Constructor

```
CreateTempFileResponse (Stream file)
```

File: A stream to which the file data will be written and read from.

ColorInfo Class

ColorInfo is a class to define a color or to use a default color in appropriate cases.

Namespace

OutsideIn

Constructors

```
ColorInfo()
```

Initializes an ColorInfo object to use the default color.

```
public ColorInfo(Byte red,
    Byte green,
    Byte blue)
```

Initializes a ColorInfo object with the specified RGB values.

Properties

- Blue (Byte) - Blue component of the color
- Green (Byte) - Green component of the color
- Red (Byte) - Red component of the color
- UseDefault (Byte) - Set to true if the default color is used

Exporter Interface

This section describes the properties and methods of Exporter.

All of Outside In's Exporter functionality can be accessed through the Exporter Interface. The object returned by OutsideIn class is an implementation of this interface. This class derives from the Document Interface, which in turn is derived from the OptionsCache Interface.

Namespace

OutsideIn

Methods

- **GetExportStatus**

```
ExportStatus GetExportStatus()
```

This function is used to determine if there were conversion problems during an export. The ExportStatus object returned may have information about sub-document failures, areas of a conversion that may not have high fidelity with the original document. When applicable the number of pages in the output is also provided.

- **NewSubDocumentExporter**

```
Exporter NewSubDocumentExporter(
    int SubDocId,
    SubDocumentIdentifierTypeValue idType
)
```

Create a new Exporter for a subdocument.

SubDocId: Identifier of the subdocument

idType: Type of subdocument

SubDocumentIdentifierTypeValue: This is an enumeration for the type of subdocument being opened.

- IDTYPE_XX: Subdocument to be opened is based on output of XML Export (SubdocId is the value of the object_id attribute of a locator element.)

- IDTYPE_ATTACHMENT_LOCATOR: Subdocument to be opened is based on the locator value provided by the one of the Export SDKs.
- IDTYPE_ATTACHMENT_INDEX: Subdocument to be opened is based on the index of the attachment from an email message. (SubdocId is the zero-based index of the attachment from an email message file. The first attachment presented by OutsideIn has the index value 0, the second has the index value 1, etc.)

Returns: A new Exporter object for the subdocument

- **NewSubObjectExporter**

```

Exporter NewSubObjectExporter(
    SubObjectTypeValue objType,
    uint data1,
    uint data2,
    uint data3,
    uint data4
)
    
```

Create a new Exporter for a subobject.

objType: Type of subobject

data1: Data identifying the subobject from SearchML

data2: Data identifying the subobject from SearchML

data3: Data identifying the subobject from SearchML

data4: Data identifying the subobject from SearchML

Returns: A new Exporter object for the subobject

SubObjectTypeValue: An enumeration to describe the type of SubObject to open.

- LinkedObject
- EmbeddedObject
- CompressedFile
- Attachment

- **NewArchiveNodeExporter**

```

Exporter NewArchiveNodeExporter(
    int dwRecordNum
)
    
```

Create a new Exporter for an archive node. You may get the number of nodes in an archive using getArchiveNodeCount. The nodes are numbered from 0 to getArchiveNodeCount -1.

dwRecordNum: The number of the record to retrieve information about. The first node is node 0 and the total number of nodes may be obtained from GetArchiveNodeCount.

Returns: A new Exporter object for the archive node

- **NewArchiveNodeExporter with Search Export Data**

```

Exporter NewArchiveNodeExporter(
    uint flags,
    uint params1,
    uint params2
)

```

Create a new `Exporter` for an archive node. To use this function, you must first process the archive with `Search Export` and save the `Node` data for later use in this function.

Flags: Special flags value from `Search Export`

Params1: Data1 from `Search Export`

Params2: Data2 from `Search Export`

Returns: A new `Exporter` object for the archive node

- **Export**

```
void Export()
```

Perform the conversion and close the `Export` process keeping the source document open.

```
void Export(bool bLeaveSourceOpen)
```

Perform the conversion and close the `Export` process keep the source document open or close it based on the value of `bLeaveSourceOpen`.

`bLeaveSourceOpen`: If set to true, keeps the source document open for next export process.

Note: Before Release 8.5.3, calling `Export()` with no parameters, would leave the source document open. The default behavior starting with Release 8.5.3 is to close the document after exporting the file. If you would like to keep the file open for other conversions, use this method with `"bLeaveSourceOpen"` set to true.

- **SetExportTemplate**

```
SetExportTemplate(FileInfo template)
```

This method sets the template file to be used for export.

template: A `FileInfo` object representing the template to be used for export.

- **SetExportTimeout**

```
OptionsCache SetExportTimeout(int millisecondsTimeout);
```

This method sets the time that the export process should wait for a response from the `Outside In` export engine to complete the export of a document, setting an upper limit on the time that will elapse during a call to `Export()`. If the specified length of time or the default timeout amount is reached before the export has completed, the export operation is terminated and an `OutsideInException` is thrown. If this option is not set, the default timeout is 5 minutes.

- **Close**

```
Close()
```

This function closes the current Export process.

- **NewLocalExporter**

```
static Exporter NewLocalExporter(Exporter source)
```

This method creates and returns an instance of an Exporter object based on the source Exporter. All the options of source are copied to the new Exporter. The source and destination file information will not be copied.

IAnnotatable Interface

All of the Outside In annotation-related methods are accessed through the IAnnotatable Interface.

Namespace

OutsideIn.Annotations

Methods

- **AddTextHighlight**

```
void AddTextHighlight(
    HighlightTextAnnotation textanno
)
```

Highlight text in a document.

textanno: A HighlightTextAnnotation object with information about the text to highlight

- **AddTextHighlight and Add Annotation Properties**

```
void AddTextHighlight(
    HighlightTextAnnotation textanno,
    Dictionary<string, string> Properties
)
```

Highlight text in a document and associate properties with the annotation.

textanno: A HighlightTextAnnotation object with information about the text to highlight

Properties: Key value pairs of name/value of properties associated with this annotation

- **AddTextHighlight and Associate a Comment**

```
void AddTextHighlight(
    HighlightTextAnnotation textanno,
    string Comment
)
```

Highlight text in a document and associate a comment with the highlight.

textanno: A HighlightTextAnnotation object with information about the text to highlight

Comment: Comment text to associate with the annotation

- **AddTextHighlight with Comment and Properties to Annotation**

```
void AddTextHighlight(
    HighlightTextAnnotation textanno,
    string Comment,
    Dictionary<string, string> Properties
)
```

Highlight text in a document and provide comment text and properties to be associated with the annotation.

textanno: A HighlightTextAnnotation object with information about the text to highlight

Comment: Comment text to associate with the annotation

Properties: Key value pairs of name/value of properties associated with this annotation

Document Interface

All of the Outside In document-related methods are accessed through the Document Interface.

Namespace

OutsideIn

Methods

- **Close**

```
void Close()
```

Closes the currently open document

- **GetArchiveNodeCount**

```
Int32 GetArchiveNodeCount()
```

Retrieves the number of nodes in an archive file.

Returns the number of nodes in the archive file or 0 if the file is not an archive file.

- **GetFileId**

```
FileFormat GetFileId(FileIdInfoFlagValue dwFlags)
```

Gets the format of the file based on the technology's content-based file identification process.

dwFlags: Option to retrieve the file identification pre-Extended or post-Extended Test

Returns the format identifier of the file.

- **GetArchiveNode**

```
ArchiveNode GetArchiveNode(Int32 nNodeNum)
```

Retrieves information about a record in an archive file. You may get the number of nodes in an archive using getArchiveNodeCount.

nNodeNum: The number of the record to retrieve information about. The first node is node 0.

Return Value: An ArchiveNode object with the information about the record

- **SaveArchiveNode**

```
void SaveArchiveNode(
    Int32 nNodeNum,
    FileInfo fileinfo)
void SaveArchiveNode(
    Int32 nNodeNum,
    string strFileName)
```

Extracts a record in an archive file to disk.

nNodeNumType: The number of the record to retrieve information about. The first node is node 0.

strFileNameType/fileinfo: Full path of the destination file to which the file will be extracted

- **SaveArchiveNode with ArchiveNode**

```
void SaveArchiveNode(
    ArchiveNode arcNode,
    FileInfo fileinfo)
void SaveArchiveNode(
    ArchiveNode arcNode,
    string strFileName)
```

Extracts a record in an archive file to disk.

arcNode: An ArchiveNode object retrieved from GetArchiveNodeInfo with information about the node to extract

strFileNameType/fileinfo: Full path of the destination file to which the file will be extracted

- **SaveArchiveNode with Search Export Flags**

```
void SaveArchiveNode(
    uint flags,
    uint params1,
    uint params2,
    FileInfo fileinfo)
void SaveArchiveNode(
    uint flags,
    uint params1,
    uint params2,
    string strFileName)
```

Extracts a record in an archive file to disk without reading the data for all nodes in the archive in a sequential order. To use this function, you must first process the archive with Search Export and save the Node data for later use in this function.

flagsType: Special flags value from Search Export

params1: Data1 from Search Export

params2: Data2 from Search Export

strFileNameType/fileinfo: Full path of the destination file to which the file will be extracted

OptionsCache Class

This section describes the OptionsCache class.

The options that configure the way outputs are generated are accessed through the OptionsCache class.

All of the options described in the following subsections are available through this interface. Other methods in this interface are described below.

Namespace

OutsideIn.Options

Methods

- OptionsCache SetSourceFile(FileInfo file)
Sets the source document to be opened.
file: Full path to source file
- OptionsCache SetSourceFile(string filename)
Set the source document.
filename: Full path of the source document
Returns: The options cache object associated with this document
- OptionsCache AddSourceFile(FileInfo file)
Sets the next source document file to be exported in sequence. This allows multiple documents to be exported to the same output destination.
file: Full path to source file
- OptionsCache SetSourceFormat(FileFormat fileId)
Sets the source format to process the input file as, ignoring the algorithmic detection of the file type.
fileId: the format to treat the input document as.
- OptionsCache SetDestinationFile(FileInfo file)
Sets the location of the destination file.
file: Full path to the destination file
- OptionsCache SetDestinationFile(string filename)
Set the location of the destination file.
filename: Full path to the destination file
returns: The updated options object
- OptionsCache SetDestinationFormat(FileFormat fileId)
Sets the destination file format to which the file should be converted to.
fileId: the format to convert the input document(s) to.
- OptionsCache SetCallbackHandler(Callback callback)

Sets the object to use to handle callbacks.

callback: the callback handling object.

- OptionsCache SetPasswordsList(List<String> Passwords)

Provides a list of strings to use as passwords for encrypted documents. The technology will cycle through this list until a successful password is found or the list is exhausted.

Passwords: List of strings to be used as passwords.

- OptionsCache SetLotusNotesId(String NotesIdFile)

Sets the Lotus Notes ID file location.

NotesIdFile: Full path to the Notes ID file.

- OptionsCache SetOpenForNonSequentialAccess(bool bOpenForNonSequentialAccess)

Setting this option causes the technology to open archive files in a special mode that is only usable for non-sequential access of nodes.

bOpenForNonSequentialAccess : If set to true would open the archive file in the special access mode. Note that turning this flag on a non-archive file will throw an exception at RunExport time.

- OptionsCache SetSourceFile(Stream file)

Set an input stream as the source document. Exporting a file using this method may have issues with files that require the original name of the file (example: extension of the file for identification purposes or name of a secondary file dependent on the name/path of this file).

- OptionsCache SetSourceFile(Stream file, String Filename)

Set an input stream as the source document and provide information about the filename (fully qualified path or file name that may be used to derive the extension of the file or name of a secondary file dependent on the name/path of this file).

- OptionsCache SetNextSourceFile(Stream file)

Set an input stream as the next source document to be exported to the original destination file. This method has the same limitations as the similar SetSourceFile(Stream file) method.

- OptionsCache SetNextSourceFile(Stream file, String Filename)

Set an input stream as the next source document to be exported to the original destination file. The file name provided is used as in the method SetSourceFile(Stream file, String Filename)

- OptionsCache SetNextSourceFile(FileInfo file)

Set an input stream as the next source document to be exported to the original destination file.

- OptionsCache SetDestinationFile(Stream file)

Set an output stream as the destination for an export.

BorderMode

Option to determines how borders will be handled for spreadsheet and database files.

Data Type

BorderModeValue

BorderModeValue Enumeration

- **CreateIfMissing:** Use source document borders. If no borders are in the table, automatically create borders.
- **Off:** Do not write any table borders
- **UseSource:** Use source document borders

Default

CreateIfMissing

CollapseWhiteSpace

This is an advanced option that casual users of HTML Export may safely ignore. When set, this option deletes whitespace from the output document. Two types of whitespace are removed: redundant whitespace characters and vertical whitespace.

This option is intended for situations where bandwidth and screen space are limited.

The HTML standard specifies that the browser will collapse a sequence of whitespace characters into a single whitespace character. Therefore, having HTML Export remove these redundant whitespace characters has no effect on the final view of the document.

Removing them benefits the document in reducing the overall size of the output files generated and thereby saves bandwidth and decreases file transmission times. While HTML Export makes an effort to remove as much redundant whitespace as possible, there will be cases where some extra spacing appears in the output.

Removing vertical whitespace, on the other hand, does affect the look of the document in the browser. When possible, HTML Export preserves vertical spacing between elements. However, when this option is set, vertical whitespace is removed, resulting in a more compact view.

Please note that the collapse white space option does not affect whitespace coming from the template.

Data Type

bool

Data

One of the following values:

- **true:** Whitespace is removed.
- **false:** Whitespace is left intact.

Default

false

DefaultInputCharacterSet

OIT Option ID: SCCOPT_DEFAULTINPUTCHARSET

This option is used in cases where Outside In cannot determine the character set used to encode the text of an input file. When all other means of determining the file's character set are exhausted, Outside In will assume that an input document is encoded in the character set specified by this option. This is most often used when reading plain-text files, but may also be used when reading HTML or PDF files.

Data Type

DefaultInputCharacterSetValue

DefaultInputCharacterSetValue Enumeration

DefaultInputCharacterSetValue can be one of the following enumerations:

SystemDefault

Unicode

BigEndianUnicode

LittleEndianUnicode

Utf8

Utf7

Ascii

UnixJapanese

UnixJapaneseEuc

UnixChineseTrad1

UnixChineseEucTrad1

UnixChineseTrad2

UnixChineseEucTrad2

UnixKorean

UnixChineseSimple

Ebcdic37

Ebcdic273

Ebcdic274

Ebcdic277

Ebcdic278

Ebcdic280

Ebcdic282

Ebcdic284

Ebcdic285

Ebcdic297
Ebcdic500
Ebcdic1026
Dos437
Dos737
Dos850
Dos852
Dos855
Dos857
Dos860
Dos861
Dos863
Dos865
Dos866
Dos869
Windows874
Windows932
Windows936
Windows949
Windows950
Windows1250
Windows1251
Windows1252
Windows1253
Windows1254
Windows1255
Windows1256
Windows1257
Iso8859_1
Iso8859_2
Iso8859_3
Iso8859_4
Iso8859_5
Iso8859_6
Iso8859_7
Iso8859_8
Iso8859_9

MacRoman
MacCroatian
MacRomanian
MacTurkish
MacIcelandic
MacCyrillic
MacGreek
MacCE
MacHebrew
MacArabic
MacJapanese
HPRoman8
BiDiOldCode
BiDiPC8
BiDiE0
RussianKOI8
JapaneseX0201

Default

SystemDefault

DefaultRenderFont

OIT Option ID: SCCOPT_DEFAULTPRINTFONT

This option sets the font to use when the chunker-specified font is not available on the system. It is also the font used when the font in source file is not available on the system performing the conversion.

Class members:

string strFaceName

int FontHeight

DocumentMemoryMode

OIT Option ID: SCCOPT_DOCUMENTMEMORYMODE

This option determines the maximum amount of memory that the chunker may use to store the document's data, from 4 MB to 1 GB. The more memory the chunker has available to it, the less often it needs to re-read data from the document.

Data

- SMALLEST: 1 - 4MB
- SMALL: 2 - 16MB
- MEDIUM: 3 - 64MB

- LARGE: 4 - 256MB
- LARGEST: 5 - 1 GB

Default

LARGE: 4 - 256MB

DropPDFHyphens

This option controls whether or not the PDF filter will drop hyphens at the end of a line. Since most PDF-generating tools create them as generic dashes, it's impossible for Outside In to know if the hyphen is a syllable hyphen or part of a hyphenated word. When this option is set to true, all hyphens at the end of lines will be dropped from the extracted text.

Data Type

bool

Default

false

EmailHeaders

OIT Option ID: SCCOPT_WPEMAILHEADEROUTPUT

This option controls rendering of email headers.

Data

- ALL: Displays all available email headers.
- STANDARD: Displays "To," "From," "Subject," "CC," "BCC," "Date Sent," and "Attachments" header fields only. The filter outputs any fields not listed above as hidden fields, so they will not display.
- NONE: Displays no email header fields.
- CUSTOM

Default

STANDARD

ExtractEmbeddedFiles

This option controls the extraction of attachments to email documents. The input document must be an email document in order for this option to take effect.

- When set to Binary, the attachment will be extracted in its native format allowing it to be read by the authoring application.
- When set to Convert, the attachment will be extracted as HTML.
- When set to Off, the attachment will be ignored.

The Binary option is not compatible with MHTML, and therefore embeddings will always be converted when exporting to MHTML unless this option is set to Off.

This option is only valid for UUE, MIME and MSG files and not for general purpose file attachments.

Data Type

ExtractEmbeddedFilesValue

ExtractEmbeddedFilesValue Enumeration

- Off - Embeddings are skipped
- Convert - Embeddings are converted
- Binary - Embeddings are extracted in their native file format

Default

Off

FallbackFormat

This option controls how files are handled when their specific application type cannot be determined. This normally affects all plain-text files, because plain-text files are generally identified by process of elimination, for example, when a file isn't identified as having been created by a known application, it is treated as a plain-text file. It is recommended that None be set to prevent the conversion from exporting unidentified binary files as though they were text, which could generate many pages of "garbage" output.

Data Type

FallbackFormatValue

FallbackFormatValue Enumeration

- Text: Unidentified file types will be treated as text files.
- None: Outside In will not attempt to process files whose type cannot be identified

Default

Text

FontAliasList

This option enables the capability to specify which font on the system should be used when a specific font referenced in the original file is not available. A different alias can be set for each font desired to be mapped.

Data Type

FontAliases

Data

A FontAliases object with a list of font matchings

Default

Windows PrintAlias default

GenerateBulletsAndNumbering

Turning this option on causes the technology to generate list numbers and/or bullets as needed rather than using list markup tags. While this violates the spirit of what markup languages should do, it does cause the browsers to render the lists in a way that is more faithful to the original look of the document. One use is based on the way browsers render tags. The HTML standards currently do not allow any way to specify outline style list numbering.

One limitation when using this option is that standard list indentation may not be possible due to the limits of the selected output HTML flavor. At this time, only the HTML flavors where CSS is available support the kind of hanging indents normally associated with lists. If a bullet character needs to be generated, Unicode character 0x2022 will be used.

Note that many character sets do not contain this character, so the unmappable character ("*") would be used in that case.

Data Type

bool

Default

false

GenerateJavascriptTabs

Tab support is available by setting this option to true. When active, this option uses JavaScript to calculate tab stops and position blocks of text accordingly. Potential side effects of this include delays in loading the pages in the browser and seeing the text initially with no whitespace at all followed by a pause and then all of the tabs popping into place. In addition, this support is limited to only left tabs.

In order to take advantage of this option the following additional steps must be taken:

1. The template must contain a <script> tag. Something similar to the following code fragment is recommended:

```
{## if element=pragma.jsfile}
<script language="Javascript1.2" src="{## insert
element=pragma.jsfile}"></script>
{## /if}
```

2. The template must also run the DoTabStops routine in the <body> of the HTML. A span tag used to define the value of oneinch should follow this. Something similar to the following code snippet is recommended to accomplish this:

```
{## if element=pragma.jsfile}
<body onload="DoTabStops()">
<span id="oneinch" style="width: 1in"></span>
{## else}
<body>
  {## /if}
```

3. A flavor of HTML that supports CSS must be used.

4. The user's browser must support JavaScript and this support must be enabled.

Data Type

bool

Default

false

GraphicHeightLimit

OIT Option ID: SCCOPT_GRAPHIC_HEIGHTLIMIT

Note that this option differs from the behavior of setting the height of graphics in that it sets an upper limit on the image height. Images larger than this limit will be reduced to the limit value. However, images smaller than this height will not be enlarged when using this option. Setting the height using `GraphicHeight` causes all output images to be reduced or enlarged to be of the specified height.

Data Type

Int32

GraphicOutputDPI

OIT Option ID: SCCOPT_GRAPHIC_OUTPUTDPI

This option allows the user to specify the output graphics device's resolution in DPI and only applies to images whose size is specified in physical units (in/cm). For example, consider a 1" square, 100 DPI graphic that is to be rendered on a 50 DPI device (`GraphicOutputDPI` is set to 50). In this case, the size of the resulting TIFF, BMP, JPEG, GIF, or PNG will be 50 x 50 pixels.

In addition, the special `#define` of `SCCGRAPHIC_MAINTAIN_IMAGE_DPI`, which is defined as 0, can be used to suppress any dimensional changes to an image. In other words, a 1" square, 100 DPI graphic will be converted to an image that is 100 x 100 pixels in size. This value indicates that the DPI of the output device is not important. It extracts the maximum resolution from the input image with the smallest exported image size.

Setting this option to `SCCGRAPHIC_MAINTAIN_IMAGE_DPI` may result in the creation of extremely large images. Be aware that there may be limitations in the system running this technology that could result in undesirably large bandwidth consumption or an error message. Additionally, an out of memory error message will be generated if system memory is insufficient to handle a particularly large image.

Also note that the `SCCGRAPHIC_MAINTAIN_IMAGE_DPI` setting will force the technology to use the DPI settings already present in raster images, but will use the current screen resolution as the DPI setting for any other type of input file.

For some output graphic types, there may be a discrepancy between the value set by this option and the DPI value reported by some graphics applications. The discrepancy occurs when the output format uses metric units (DPM, or dots per meter) instead of English units (DPI, or dots per inch). Depending on how the graphics application performs rounding on meters to inches conversions, the DPI value reported may be 1 unit more than expected. An example of a format which may exhibit this problem is PNG.

The maximum value that can be set is 2400 DPI; the default is 96 DPI.

Data Type

Int32

GraphicSizeLimit

OIT Option ID: SCCOPT_GRAPHIC_SIZELIMIT

This option is used to set the maximum size of the exported graphic in pixels. It may be used to prevent inordinately large graphics from being converted to equally cumbersome output files, thus preventing bandwidth waste.

This setting takes precedence over all other options and settings that affect the size of a converted graphic.

When creating a multi-page TIFF file, this limit is applied on a per page basis. It is not a pixel limit on the entire output file.

Data Type

Int32

GraphicSizeMethod

OIT Option ID: SCCOPT_GRAPHIC_SIZEMETHOD

This option determines the method used to size graphics. The developer can choose among three methods, each of which involves some degree of trade off between the quality of the resulting image and speed of conversion.

Using the quick sizing option results in the fastest conversion of color graphics, though the quality of the converted graphic will be somewhat degraded. The smooth sizing option results in a more accurate representation of the original graphic, as it uses anti-aliasing. Antialiased images may appear smoother and can be easier to read, but rendering when this option is set will require additional processing time. The grayscale only option also uses antialiasing, but only for grayscale graphics, and the quick sizing option for any color graphics.

The smooth sizing option does not work on images which have a width or height of more than 4096 pixels.

Data Type

- GRAPHICSIZEMETHOD_VALUES

GraphicWidthLimit

OIT Option ID: SCCOPT_GRAPHIC_WIDTHLIMIT

This option allows a hard limit to be set for how wide in pixels an exported graphic may be. Any images wider than this limit will be resized to match the limit. It should be noted that regardless whether the GraphicHeightLimit option is set or not, any resized images will preserve their original aspect ratio.

Note that this option differs from the behavior of setting the width of graphics by using GraphicWidth in that it sets an upper limit on the image width. Images larger than this limit will be reduced to the limit value. However, images smaller than this width will not be enlarged when using this option. Setting the width using GraphicWidth causes all output images to be reduced or enlarged to be of the specified width.

Data Type

Int32

GridWrap

Option to specify whether the "previous" and "next" relationships "wrap" at the edges of the spreadsheet or database.

Data Type

GridWrapInfo

Data

A GridWrapInfo object describing the grid output properties.

Default

Wrapping enabled with 5000 rows and 100 columns with the AdvanceMode set to AdvanceModeValue.Down

HTMLFlavor

Each Web browser forms a de facto HTML standard. This is because each browser has a unique collection of HTML tags and tag attributes it does or does not support. Thus, there are a large number of browser-based variations on the official HTML standards that are referred to here as "flavors" of HTML.

This option allows the developer to tailor the output generated to a specific browser or for a specific minimum browser. This allows HTML Export to produce the best possible rendering of the source document given the tags available in the target flavor.

It also gives the OEM the ability to specify which standard their product will adhere to, rather than having that standard be dictated by HTML Export. HTML Export currently supports a large number of flavors. While some flavors are targeted at specific browsers, other flavors are designed for a more abstract target. The "generic" and "HTML 2.0" flavors provide "lowest common denominator" flavors. The HTML produced by these flavors is very simple and should work in almost any browser. The primary difference between these two flavors is that the generic flavor supports tables and the HTML 2.0 flavor does not.

At other times, it is desirable to have the ability to create HTML that simply supports "the major x.0 and later browsers." For this purpose, there are the "greatest common denominator" flavors. They are the "3.0" and "4.0" flavors. The "3.0" flavor should be used to create HTML that will look good in Netscape Navigator 3.0 or later and in Microsoft Internet Explorer 3.0 or later. The "4.0" flavor is defined to look good in Netscape Navigator 4.0 or later and in Microsoft Internet Explorer 4.0 or later. Note that upon examining the capabilities of these browsers after the 4.0 versions, it was determined that while they offer many new features, they do not have any .html or .css extensions that are useful to HTML Export at this time.

Naturally, support for a particular HTML flavor does not mean that HTML Export will generate all the tags and tag attributes that flavor supports. There are many tags and attributes that cannot sensibly be used in an automated conversion setting. Such tags require more information about the author's intent than is available in the source document.

Exporting a document to a particular HTML flavor also does not mean that the resulting HTML will be limited to only the tags and tag attributes supported by that

flavor. The target browser will safely ignore this extra HTML. However, should the converted document be viewed in a more sophisticated browser, this extra information will be used to produce a more accurate view of the document.

What support for a particular HTML flavor does mean is that the HTML generated will look as good as possible when viewed in the appropriate browser.

Data Type

HTMLFlavorValue

HTMLFlavorValue Enumeration

One of the following values (flavors marked with "(CSS)" require a separate or embedded .css file to be created as part of the document conversion):

- **GenericHTML:** General purpose, simple HTML support that should look good in any browser that supports tables.
- **HTML20:** HTML 2.0. Based on the official HTML 2.0 standard, this provides minimal HTML support and per that standard, it does not support tables.
- **HTML30:** Should look good in both Netscape Navigator 3.0 or later and Microsoft Internet Explorer 3.0 or later.
- **HTML40:** Should look good in both Netscape Navigator 4.0 or later and Microsoft Internet Explorer 4.0 or later (CSS).
- **NS30:** Netscape Navigator 3.0
- **NS40:** Netscape Navigator 4.0 (CSS)
- **MS30:** Microsoft Internet Explorer 3.0. Note that while this flavor has limited CSS support, it does not create a separate or embedded .css file.
- **MS40:** Microsoft Internet Explorer 4.0 (CSS)

Default

HTML40

HTMLOutputFormatting

This is an advanced option that casual users may safely ignore.

This option turns off writing of characters that are produced strictly to make the output more readable and visually appealing. Currently, those formatting characters are limited to newlines, carriage returns and spaces. This option is of benefit primarily to users who perform special automated processing on the text produced by the technology. For these users, even benign non-markup text not originally in the source document constitutes a source of extra headaches for their processing. Setting this option excludes all formatting characters from appearing in the generated markup. It is important to note the things that setting this option does not do:

- While setting this option will make it very difficult for a human to read the generated markup in a text editor, it does not affect the browser's rendering of the document.
- This option does not affect the contents of the .css files since they do not contain any text from the source document.

- The option does not affect spaces or newlines copied from the template as the contents of the templates are already under the control of the customer.

Data Type

bool

Default

False

IECondCommentMode

OIT Option ID: SCCOPT_HTML_COND_COMMENT_MODE

Some HTML input files may include "conditional comments", which are HTML comments that mark areas of HTML to be interpreted in specific versions of Internet Explorer, while being ignored by other browsers. This option allows you to control how the content contained within conditional comments will be interpreted by Outside In's HTML parsing code.

Data

- NONE: Don't output any conditional comment
- IE5: Include the IE5 comments
- IE6: Include the IE6 comments
- IE7: Include the IE7 comments
- IE8: Include the IE8 comments
- IE9: Include the IE9 comments
- ALL: Include all conditional comments

IgnorePassword

OIT Option ID: SCCOPT_IGNORE_PASSWORD

This option can disable the password verification of files where the contents can be processed without validation of the password. If this option is not set, the filter should prompt for a password if it handles password-protected files.

Data Type

bool

InterlacedGIFs

OIT Option ID: SCCOPT_GIF_INTERLACED

This option allows the developer to specify interlaced or non-interlaced GIF output. Interlaced GIFs are useful when graphics are to be downloaded over slow Internet connections. They allow the browser to begin to render a low-resolution view of the graphic quickly and then increase the quality of the image as it is received. There is no real penalty for using interlaced graphics.

This option is only valid if the dwOutputID parameter of the EXOpenExport function is set to FI_GIF.

Data Type

bool

ISODateTimes

OIT Option ID: SCCOPT_FORMATFLAGS

When this flag is set, all Date and Time values are converted to the ISO 8601 standard. This conversion can only be performed using dates that are stored as numeric data within the original file.

Data

bool

Default

false

JPEGQuality

OIT Option ID: SCCOPT_JPEG_QUALITY

This option allows the developer to specify the lossyness of JPEG compression. The option is only valid if the dwOutputID parameter of the EXOpenExport function is set to FI_JPEGFIF.

Data Type

Int32

Data

A value from 1 to 100, with 100 being the highest quality but the least compression, and 1 being the lowest quality but the most compression.

Default

100

LotusNotesDirectory

OIT Option ID: SCCOPT_LOTUSNOTESDIRECTORY

This option allows the developer to specify the location of a Lotus Notes or Domino installation for use by the NSF filter. A valid Lotus installation directory must contain the file nnotes.dll.

Data

A path to the Lotus Notes directory.

Default

If this option isn't set, then OIT will first attempt to load the Lotus library according to the operating system's PATH environment variable, and then attempt to find and load the Lotus library as indicated in HKEY_CLASSES_ROOT\Notes.Link.

OutputChangeTracking

The setting for this option determines whether or not change tracking information in input documents will be written into the output via the <ins> and HTML tags. When the option is set to false, no change tracking information will be written into the output. When set to true, the <ins> and tags will be used as appropriate. Previous versions of HTML Export included change tracking text in comments.

Data Type

bool

Default

false

OutputCharacterSet

This option allows the developer to specify which character set should be used in the output file. The technology will then translate or "map" characters from the input document's character set to the output character set as needed. Naturally, export process does not translate content from one language to another. This character mapping is also clearly limited by the need for the character to be in both the input and the output character sets. If a character cannot be mapped, the character will show up in the output as the "unmappable character." The default unmappable character used is the asterisk (*). The character used may be changed by setting the UnmappableCharacter option. If the resulting output contains an excessive number of asterisks, selecting a more appropriate output character set should improve the situation.

The technology reserves the right to override this option. The option will be overridden if ANSI Double-Byte Character Set (DBCS) characters are detected in the source document and a single-byte character set is chosen as the output character set. If the option is overridden, this change will affect the entire output document. The technology uses the first DBCS character set it finds in the document as the basis for its decision about which output character set to choose as its override.

Note that special character set override rules apply when the input document uses the HWP (Hangul 97) filter. For these documents, the output character set will be forced to SO_ANSI949 (euc-kr) unless the user has selected euc-kr, Unicode or UTF-8 output. These override rules do not apply to the HWP2 (Hangul 2002) filter, as it uses Unicode exclusively.

Source documents in Unicode will not override this option. This is especially important to remember as some important file formats store text in Unicode including Microsoft Office.

The markup standards currently supported by HTML Export limit documents to a single character set. That character set is specified in an output file using the CONTENT attribute of the <meta> tag. This limits what the technology can do with documents that have multiple character sets. In general, documents that are a mix of a single Asian language and English characters will translate correctly (although with some possible loss of non-alphanumeric characters) if the appropriate DBCS, UTF-8 or Unicode output character set is selected. This is because most DBCS character sets include the standard 7-bit Latin 1 characters. Documents that contain more than one DBCS character set or a DBCS character set and a non-English character set (such as Cyrillic) may not export with all the character glyphs intact unless Unicode or UTF-8 is used.

Source documents that contain characters from many character sets will look best only when this option is set to Unicode or UTF-8. This is because the Unicode and UTF-8 character sets contain almost all characters for the most common languages.

While the W3C recommends using Unicode, there is a downside to it at this time. Not all systems have the appropriate fonts needed for using Unicode or UTF-8. Many editors do not understand these character sets, as well. In fact, while HTML Export can read Unicode source documents, it cannot read UTF-8 source documents. In addition, there are some differences in the way browsers interpret the byte order of 2-byte Unicode characters. For additional details about the byte ordering issue, see the section for "UnicodeByteOrder."

In order for HTML Export to correctly place the character set into the output file it generates, all templates should include a statement that uses the {## insert} macro to insert the character set into the document, as in the following example:

```
<meta HTTP-EQUIV="Content-Type" CONTENT="text/html;
charset={## insert element=pragma.charset}" />
```

If the template does not include this line, the user may have to manually select the correct character set in the user's browser.

Data Type

OutputCharacterSetValue

OutputCharacterSetValue Enumeration

This enumeration contains the possible values for OutputCharacterSet:

- Dos437: U.S.
- Dos737: Greek
- Dos850: Latin-1
- Dos852: Latin-2
- Dos855: Cyrillic
- Dos857: Turkish
- Dos860: Portuguese
- Dos863: French Canada
- Dos865: Denmark, Norway-DAT
- Dos866: Cyrillic
- Dos869: Greece
- Windows874: Thailand
- Windows932: Japanese
- Windows936: Chinese GB
- Windows949: Korea (Wansung)
- Windows950: Hong Kong, Taiwan
- Windows1250: Windows Latin 2 (Central Europe)
- Windows1251: Windows Cyrillic (Slavic)
- Windows1252: Windows Latin 1 (ANSI)

Windows1253: Windows Greek
Windows1254: Windows Latin 5 (Turkish)
Windows1255: Windows Hebrew
Windows1256: Windows Arabic
Windows1257: Windows Baltic
Unicode: Unicode
Utf8: UTF-8
Iso8859_1: Latin-1 - subset of Windows 1252
Iso8859_2: Latin-2
Iso8859_3: Latin-3
Iso8859_4: Latin-4
Iso8859_5: Cyrillic
Iso8859_6: Arabic
Iso8859_7: Greek
Iso8859_8: Hebrew
Iso8859_9: Turkish

Default

Windows1252

OutputGraphicType

OIT Option ID: SCCOPT_GRAPHIC_TYPE

This option allows the developer to specify the format of the graphics produced by the technology.

- When setting this option, remember that the JPEG file format does not support transparency.
- Though the GIF file format supports transparency, it is limited to using only one of its 256 available colors to represent a transparent pixel ("index transparency").
- PNG supports many types of transparency. The PNG files written by HTML Export are created so that various levels of transparency are possible for each pixel. This is achieved through the implementation of an 8-bit "alpha channel".

There is a special optimization that HTML Export can make when this option is set to None. Some of the Outside In Viewer Technology's import filters can be optimized to ignore certain types of graphics.

Data Type

OutputGraphicTypeValue

OutputGraphicTypeValue Enumeration

These are the possible values for OutputGraphicType:

- GIF: Create GIF images

- JPEG: Create JPEG/JFIF images
- PNG: Create PNG images
- NONE: Turn off graphic conversions

Default

JPEG

PageBreakLimit

This option sets a suggested page size for the output generated. This means that the text of the document is broken up into "pages" of approximately the requested size. Each page is stored as a separate output file.

This feature is particularly useful when converting documents that are poorly structured. Many documents lack the kind of style information HTML Export normally uses to break the document into pieces based on things like headings. By setting this option, the exported document can be presented as a set of more manageable pieces rather than a single giant output file. It is also useful with documents that are structured but have large pieces in the structure.

If page breaking is activated (set to a non-zero value), HTML Export will buffer the entire output document in memory during conversion. Conversion times and memory requirements will increase accordingly in this case.

The size specified by this option is given in characters of text. Only text inserted from the input document is counted in the page size. Thus, "as is" text from the template is not counted against the page size. Also, markup tags are not counted in the page size.

In addition, some template inserts are normally used as attributes to markup tags, and as such they are not counted in page size calculations no matter how they are actually used. Those template inserts are:

- pragma.charset
- pragma.jsfile
- pragma.cssfilename
- sections.x.itemnum
- sections.x.reflink

A page size of zero ("0") indicates that this option is turned off and no page breaking is done.

When this option is turned on, the page breaking rules are as follows:

- Hard page breaks in the document always trigger a page break. Soft page breaks are ignored.
- A page break may be specified in the template with the {## unit break} macro.
- A page boundary will never be created in the middle of a paragraph. As many paragraphs as possible will be written without exceeding the requested page size. Page sizes are not hard limits on content however. One situation where the page size could be exceeded would be if a single paragraph exceeds the page size.

- When grid-enabled templates are in use, the exported grids are not broken based on the setting of this option. However, this option may affect the size of grids generated. For more information, see the section on "GridWrap."
- Use of this option will not cause the contents of cells within a grid to be truncated.
- When grids are not in effect, spreadsheets and databases will be broken based on page size. For these section types, checks for page breaks will be made after each full row from the spreadsheet or database is written.

It is up to the template author to then connect these pieces with the appropriate links. In order to use this option, the template must be equipped to use the {## unit} syntax.

Note that templates enabled with the {## unit} syntax may be mixed with templates that do not contain {## unit} macros. In this case, page breaking will only occur in the template that is enabled with {## unit} macros. An example of where this would be desirable is a "table of contents" template that uses two sub templates to each fill in the contents of a frame. The frame containing the actual table of contents could avoid being broken into pages by not containing any {## unit} macros. The frame containing the actual document contents could then support paging by using {## unit} macros.

Data Type

Int32

Default

0 (off)

ParseXMPMetadata

OIT Option ID: SCCOPT_PARSEXMPMETADATA

Adobe's Extensible Metadata Platform (XMP) is a labeling technology that allows you to embed data about a file, known as metadata, into the file itself. This option enables parsing of the XMP data into normal OIT document properties. Enabling this option may cause the loss of some regular data in premium graphics filters (such as Postscript), but won't affect most formats (such as PDF).

Data Type

bool

Data

- true: This setting enables parsing XMP.
- false: This setting disables parsing XMP.

Default

false

PDFInputMaxEmbeddedObjects

This option allows the user to limit the number of embedded objects that are produced in a PDF file.

Data Type

UInt32

Data

The maximum number of embedded objects to produce in PDF output. Setting this to 0 would produce an all embedded objects in the input document.

Default

0 – produce all objects.

PDFInputMaxVectorPaths

This option allows the user to limit the number of vector paths that are produced in a PDF file.

Data

The maximum number of paths to produce in PDF output. Setting this to 0 would produce an all vector objects in the input document.

Default

0 – produce all vector objects.

PDFReorderBiDi

OIT Option ID: SCCOPT_PDF_FILTER_REORDER_BIDI

This option controls whether or not the PDF filter will attempt to reorder bidirectional text runs so that the output is in standard logical order as used by the Unicode 2.0 and later specification. This additional processing will result in slower filter performance according to the amount of bidirectional data in the file.

PDFReorderBiDiValue Enumeration

This enumeration defines the type of Bidirection text reordering the PDF filter should perform.

- StandardBiDi: Do not attempt to reorder bidirectional text runs.
- ReorderedBiDi: Attempt to reorder bidirectional text runs.

PDFWordSpacingFactor

This option controls the spacing threshold in PDF input documents. Most PDF documents do not have an explicit character denoting a word break. The PDF filter calculates the distance between two characters to determine if they are part of the same word or if there should be a word break inserted. The space between characters is compared to the length of the space character in the current font multiplied by this fraction. If the space between characters is larger, then a word break character is inserted into the text stream. Otherwise, the characters are considered to be part of the same word and no word break is inserted.

Data Type

float

Data

A value representing the percentage of the space character used to trigger a word break. Valid values are positive values less than 2.

Default

0.85

PerformExtendedFI

OIT Option ID: SCCOPT_FIFLAGS

This option affects how an input file's internal format (application type) is identified when the file is first opened by the Outside In technology. When the extended test flag is in effect, and an input file is identified as being either 7-bit ASCII, EBCDIC, or Unicode, the file's contents will be interpreted as such by the export process.

The extended test is optional because it requires extra processing and cannot guarantee complete accuracy (which would require the inspection of every single byte in a file to eliminate false positives.)

Data Type

bool

Data

One of the following values:

- false: When this is set, standard file identification behavior occurs.
- true: If set, the File Identification code will run an extended test on all files that are not identified.

Default

true

PreventGraphicOverlap

Most browsers support flowing text around images. Unfortunately, even the most popular browsers also have bugs in their support for this feature that occasionally result in document elements overlapping. This option allows users of HTML Export to choose if they would rather have text flowing around graphics or if they are willing to sacrifice that feature in order to prevent browser overlap bugs.

When this option is turned on (set to true), HTML Export prevents browsers from causing graphic overlap problems by surrounding all tags with <div> tags. The overlap problems occur most frequently when the browser is displaying a document that has a mix of left- and right-aligned graphics in close proximity to each other.

Resizing the browser window horizontally will sometimes expose this problem if it does not appear initially.

Because these browser bugs are infrequently seen, this option is turned off (set to false) by default. However, setting this option off does not guarantee that text will be able to flow around graphics in the browser the same way it does in the original document. There are two problems which can prevent this from occurring.

- The first problem is when objects are placed using positional frames. Unfortunately, most new word processing formats do this automatically. When positional frames are used, each object exists in its own frame. HTML Export converts each frame as a single paragraph. Therefore, the objects are written one after the other even if they were originally placed side by side in the source document.
- The second problem is associated with image alignment. For some images, HTML Export is unable to obtain the alignment of the image, so the alignment of the paragraph it is contained in is used instead. The reason HTML Export uses this alignment, which is not necessarily 100% correct, is because without adding "align=" in the tag, text does not wrap around images in browsers.

Data Type

bool

Default

false

RenderEmbeddedFonts

This option allows you to disable the use of embedded fonts in PDF input files. If the option is set to true, the embedded fonts in the PDF input are used to render text; if the option is set to false, the embedded fonts are not used and the fallback is to use fonts available to Outside In to render text.

Data Type

bool

Default

true

ShowArchiveFullPath

OIT Option ID: SCCOPT_ARCFULLPATH

This option causes the full path of a node to be returned in "GetArchiveNodeInfo" and "GetObjectInfo".

Data Type

bool

Data

- true: Provide the full path.
- false: Do not provide the path.

Default

false

ShowColumnHeadings

When this option is set to true, row and column headings ("1", "2", "3" / "A", "B", "C") are included in the output for spreadsheet and database files. When set to false, no row and column headings are created. The default for this option is true.

Data Type

bool

Default

true

ShowHiddenSpreadSheetData

The setting for this option determines whether or not hidden data (hidden columns, rows or sheets) in a spreadsheet will be included in the output. When set to false (the default), the hidden elements are not written. When set to true, they are placed in the output in the same manner as regular spreadsheet data.

Data Type

bool

Default

false

ShowHiddenText

This option will force HTML Export to place all hidden text in line with surrounding text.

Please note that enabling this option will not display hidden cells, hidden rows or hidden sheets in spreadsheet documents. Also note that when graphic documents (such as faxes) are processed by OCR software and converted to PDF, the optically recognized text may be rendered as a layer of hidden text behind the original image. In order to properly export such PDF documents, this option must be enabled.

Data Type

bool

Data

- true: Allow hidden text to be placed in the output.
- false: Prevent hidden text from being placed in the output.

Default

false

SimpleStyleNames

This option is for use by people who intend to read or change the CSS style names generated by HTML Export.

By default, HTML Export creates unique style names based on the style names used in the original document. Unfortunately, there is an inherent limitation in the style names the CSS standard permits. That standard only permits the characters [a-z][A-Z][0-9] and "-". Source document style names do not necessarily have this restriction. In fact they may even contain Unicode characters at times. For this reason, the original style names may need to be modified to conform to this standard. To avoid illegal style names, HTML Export performs the following substitutions on all source style names:

1. If the character is a "-", then it is replaced with "--".
2. If the character is not one of the remaining characters ([a-z][A-Z][0-9]), then it is replaced by "-xxxx" where "xxxx" is the Unicode value of the character in hexadecimal.
3. Otherwise the character appears in the style name normally.

An example of one of the most common examples of this substitution is that spaces in style names are replaced with "-0020". For a more complete example of this character substitution in style names, consider the source style name My Special H1-Style!. This would be transformed to:

```
My-0020Special-0020H1--Style-0021
```

While admittedly this system lacks a certain aesthetic, it avoids the problem of how the document looks when the browser receives duplicate or invalid style names.

Developers should also appreciate the simplicity of the code needed to parse or create these style names.

In addition, HTML Export will sometimes create special character attribute-only versions of styles. These have the same name as the style they are based on with "--Char" appended to the end. These styles differ from their original counterparts in that they contain no block level CSS. This more general solution replaces the solution implemented in versions 7.1 and earlier which created "--List" styles to solve a subset of this problem. This was done to work around limitations in some browsers.

Because of these CSS limitations, this option was created. Setting this option to true causes HTML Export to generate style names that are easy to read but are not guaranteed to be unique. It does this by discarding all characters in the original style name that are not legal in CSS style names. As one would expect, this may lead to naming collisions.

An example of a naming collision caused by setting this option can be seen if you look at source document styles named MyStyle and My \$ Style. When exported with this option, both would become MyStyle. This in turn may generate confusion when viewing the document in the browser. This is because the browser will look upon the second style as being a redefinition of the first.

With the option set to false this is not a problem. The two styles would be converted to MyStyle and My-0020-0024-0020Style respectively. Because the style names are unique, the browser will not see the second style as a redefinition of the first.

As this contrived example indicates, naming collisions should be rare for most U.S. documents.

If a style name consists of nothing but illegal characters, HTML Export will create a style name for it. This style name is of the form UnnamedStyleX where X is a count of styles encountered so far that did not have style names for one reason or another. This behavior is expected to be very common when converting international documents in languages that are not based on 7-bit ASCII.

Data Type

bool

Data

- true: Generate names that may not be unique, but are easy to read.
- false: Generate unique style names that are difficult to read.

Default

false

StrictFile

When an embedded file or URL can't be opened with the full path, OutsideIn will sometimes try and open the referenced file from other locations, including the current directory. When this option is set, it will prevent OutsideIn from trying to open the file from any location other than the fully qualified path or URL.

Data Type

bool

Default

false

SuppressFontAttributes

This option is used to turn off specified font-related markup in the output. Naturally, if the requested output flavor or other option settings prevent markup of the specified type from being written, this option cannot be used to turn it back on. However, specifying the size, color and font face of characters may all be suppressed by combining together the appropriate combination of flags in this option.

Data Type

SuppressFontAttributeValues

SuppressFontAttributeValues Enumeration

The following set of flags:

- SuppressSize: Turns off any character-sizing information supported in the output flavor.
- SuppressColor: Suppresses specifying the color of text.
- SuppressFace: Prevents the technology from requesting a specific font name for text.
- AllOff

Default

AllOff

TimeZoneOffset

OIT Option ID: SCCOPT_TIMEZONE

This option allows the user to define an offset to GMT that will be applied during date formatting, allowing date values to be displayed in a selectable time zone. This option affects the formatting of numbers that have been defined as date values. This option will not affect dates that are stored as text. To query the operating system for the time zone set on the machine, specify `TimeZoneOffset_UseNative`.

Note:

Daylight savings is not supported. The sent time in msg files when viewed in Outlook can be an hour different from the time sent when an image of the msg file is created.

Data Type

Int32

Data

Integer parameter from -96 to 96, representing 15-minute offsets from GMT. To query the operating system for the time zone set on the machine, specify `SCC_TIMEZONE_USENATIVE`.

Default

- 0: GMT time

TransparencyColor

OIT Option ID: SCCOPT_GRAPHIC_TRANSPARENCYCOLOR

This option allows the user to set the color used as the "transparency color" in the output graphic file. Naturally, this option is only used when the selected output graphic file format supports transparency (GIF and PNG only). If the option is not set, the default behavior is to use the same color value that the input file used as the transparency color.

Use the (r, g, b) macro to create the color value to pass to this option. The red, green and blue values are percentages of the color from 0-255 (with 255 being 100%). Note that this macro should be used to set a variable and that variable should then be passed to the set option routine (instead of trying to use the macro as part of the set option call directly).

Since there is no way to "unset" an option once it has been set, the developer may set the option to `DefaultTransparencyColor` if they wish to revert to the default behavior.

Class members:

byte Red

byte Green

byte Blue

UnicodeByteOrder

This option determines the byte order of Unicode characters in the output files when Unicode is chosen as the output character set.

Data Type

UnicodeByteOrderValue

UnicodeByteOrderValue Enumeration

The following set of values:

- BigEndian: Big-Endian byte ordering is used to output characters in output file.
- LittleEndian: Little-Endian byte ordering is used to output characters in output file.
- FromTemplate: Use the byte ordering used in the main template file

Default

FromTemplate

UnmappableCharacter

OIT Option ID: SCCOPT_UNMAPPABLECHAR

This option selects the character used when a character cannot be found in the output character set. This option takes the Unicode value for the replacement character. It is left to the user to make sure that the selected replacement character is available in the output character set.

Data Type

UShort

Data

The Unicode value for the character to use.

Default

- 0x002a = "*"

ExportStatus Class

The ExportStatus class provides access to information about a conversion. This information may include information about sub-document failures, areas of a conversion that may not have high fidelity with the original document. When applicable the number of pages in the output is also provided.

Namespace

OutsideIn

Properties

- PageCount (Int32) - A count of all of the output pages produced during an export operation.
- StatusFlags (ExportStatusFlags) - Gets the information about possible fidelity issues with the original document.
- SubDocsFailed (Int32) - Number of sub documents that were not converted.
- SubDocsPassed (Int32) - Number of sub documents that were successfully converted.

ExportStatusFlags Enumeration

This enumeration is the set of possible known problems that can occur during an export process.

- NoInformationAvailable: No Information is available
- MissingMap: A PDF text run was missing the toUnicode table
- VerticalText: A vertical text run was present
- TextEffects: A run that had unsupported text effects applied. One example is Word Art
- UnsupportedCompression: A graphic had an unsupported compression
- UnsupportedColorSpace: A graphic had an unsupported color space
- Forms: A sub documents had forms
- RightToLeftTables: A table had right to left columns
- Equations: A file had equations
- AliasedFont: The desired font was missing, but a font alias was used
- MissingFont: The desired font wasn't present on the system
- SubDocFailed: a sub-document was not converted
- TypeThreeFont: A type 3 font was encountered.
- UnsupportedShading: An unsupported shading pattern was encountered.
- InvalidHTML: An HTML parse error, as defined by the W3C, was encountered.

FileFormat Class

This class defines the identifiers for file formats.

Namespace

OutsideIn

Methods

- getDescription

```
String getDescription()
```

This method returns the description of the format.

- getId

```
int getId()
```

This method returns the numeric identifier of the format.

- forId

```
FileFormat forId(int id)
```

This method returns the FileFormat object for the given identifier.

id : The numeric identifier for which the corresponding FileFormat object is returned.

FontAliases Class

FontAliases is a class for providing font matching of unknown fonts.

Namespace

OutsideIn.Options

Constructor

```
FontAliases(Dictionary<string, string> aliasList)
    aliasList    Aliases list as a key-value pair with original name as key
```

Properties

- AliasList (Dictionary<String, String>) - List of font aliases set.

FontInfo Class

FontInfo is a class to define a font for use in the OutsideIn API.

Namespace

OutsideIn.Options

Constructor

```
FontInfo()
```

Constructs a FontInfo object with a 10 point Arial Font.

```
FontInfo(String fontface, Int16 height)
    fontface    The name of the font
    height      Size of the font in half points
```

Properties

- Fontface (String) - The name of the font
- Height (Int16) - Size of the font in half points

FontList Class

FontList is a class for inclusion or exclusion of fonts in exported documents.

Namespace

OutsideIn.Options

Constructor

```
FontList(Boolean IsExclusion, String[] fonts)
    IsExclusion  If set then accompanying list is an exclusion list
    fonts       List of fonts to include or exclude
```

Properties

- IsExclusion (Boolean) - If set, then accompanying list is an exclusion list.
- FontsList (String[]) - List of fonts to include or exclude.

GridWrapInfo Class

The GridWrapInfo class is a data class used to define the grid wrapping options to be used.

Namespace

OutsideIn.Options

Constructors

```
GridWrapInfo()
```

Default constructor with default values.

```
GridWrapInfo(bool Enable)
```

Initializes a new instance of the GridWrapInfo class to enable or disable grid wrapping

Enable: Option to enable or disable grid wrapping

```
GridWrapInfo(
    bool Enable,
    int Rows,
    int Columns,
    GridWrapInfo.AdvanceModeValue Advance)
```

Create an instance of a GridWrapInfo object with all properties initialized.

Enable: Option to enable or disable grid wrapping

Rows: The maximum number of rows that each template "grid" should contain.

Columns: The maximum number of columns that each template "grid" should contain.

Advance: Option to specify how the "previous" and "next" relationships will work between grids.

Properties

GridWrapInfo.AdvanceModeValue AdvanceMode

Option to specify how the "previous" and "next" relationships will work between grids.

- **Int32 MaxColumns:** The number of columns that each template "grid" (applicable only to spreadsheet or database files) should contain.
- **Int32 MaxRows:** The number of rows that each template "grid" (applicable only to spreadsheet or database files) should contain.
- **Boolean WrappingEnabled:** This option specifies whether the "previous" and "next" relationships "wrap" at the edges of the spreadsheet or database.

AdvanceModeValue Enumeration

This enumeration is used to set how spreadsheet is traversed.

- **DOWN:** Traverse by columns
- **ACROSS:** Traverse by rows

HighlightTextAnnotation Class

The HighlightTextAnnotation class applies to characteristics of a highlighted text annotation. This class derives from the Annotation class.

Namespace

OutsideIn.Annotations

Constructors

```
HighlightTextAnnotation(Int64 StartCharCount,
    Int64 EndCharCount,
    CharAttributeValues CharAttrs,
    CharAttributeValues CharMask)
HighlightTextAnnotation(Int64 StartCharCount,
    Int64 EndCharCount,
    ColorInfo Foreground,
    ColorInfo Background)
HighlightTextAnnotation(Int64 StartCharCount,
    Int64 EndCharCount,
    ColorInfo Foreground,
    ColorInfo Background,
    CharAttributeValues CharAttrs,
    CharAttributeValues CharMask)
```

Initializes a new instance of the HighlightTextAnnotation class.

Parameters

- **StartCharCount:** The character count of the starting position
- **EndCharCount:** The character count of the end position
- **Foreground:** The text color of the highlight

- **Background:** The background color of the highlight
- **CharAttrs:** The character attributes to use
- **CharMask:** Character attributes to change

CharAttributeValues Enumeration

This enumeration is the list of all character attributes to apply for the text highlight.

- Normal: Normal text - All attributes off
- Underline: Underline attribute
- Italic: Italic attribute
- Bold: Bold attribute
- StrikeOut: Strike out text
- SmallCaps: Small caps
- Outline: Outline Text
- Shadow: Shadow text
- Caps: All Caps
- Subscript: Subscript text
- Superscript: Superscript text
- DoubleUnderline: Double Underline
- WordUnderline: Word Underline
- DottedUnderline: Dotted Underline
- DashedUnderline: Dashed Underline
- All: All attributes

MailHeaders Class

MailHeaders class is a class describing the Mail Headers to be displayed, hidden or modified.

Namespace

OutsideIn.Options

Constructors

`MailHeaders()`

Constructs a MailHeaders object with a standard headers only.

`MailHeaders(MailHeaders.BaselineValue baseline)`

baseline: The starting point to add or delete headers.

Properties

Baseline (MailHeaders.BaselineValue) The starting point to add or delete headers.

Methods

```
MailHeaders ExcludeHeader(MailHeaders.MailTypeValue mtype,  
MailHeaders.MailHeaderValue mhdr)
```

This method adds a standard header to the hidden list.

- mtype: The type of documents in which to hide this header
- mhdr: The header to hide

This method returns a reference to the updated MailHeaders object.

```
MailHeaders ExcludeHeader(MailHeaders.MailTypeValue mtype, String Exclusion)
```

This method adds a custom header to be the hidden list.

- mtype: The type of documents in which to hide this header
- Exclusion: User-specified MIME header name to be excluded

This method returns a reference to the updated MailHeaders object.

```
MailHeaders IncludeHeader(MailHeaders.MailTypeValue mtype,  
MailHeaders.MailHeaderValue mhdr)
```

This method adds a standard header to the visible list.

- mtype: The type of documents in which to show this header
- mhdr: The header to hide

This method returns a reference to the updated MailHeaders object.

```
MailHeaders IncludeHeader(MailHeaders.MailTypeValue mtype, String Original, String  
Replacement)
```

This method adds a custom header to the visible list.

- mtype: The type of documents in which to show this header
- Original: User-specified MIME header name
- Replacement: String that will be used as the label for the user-defined MIME header

This method returns a reference to the updated MailHeaders object.

```
void SetHeader(Dictionary<MailHeaders.MailTypeValue, Dictionary<String, String>>  
headers)
```

This method sets a series of custom headers to the visible headers list.

- headers: A key value pair of user-specified MIME headers and their replacement strings

```
void SetHeader(Dictionary<MailHeaders.MailTypeValue, List<String>> headers)
```

This method sets a series of custom headers to the hidden headers list.

- headers: A list of user-specified MIME headers to be hidden

MailHeaders.BaselineValue Enumeration

The BaselineValue is an enumeration of the possible baselines (starting points to add or exclude headers).

MailHeaders.MailTypeValue Enumeration

The MailTypeValue is an enumeration of the types of mail documents.

Option Interface

The Option Interface provides the methods and properties to retrieve information about an Outside In Option.

Namespace

Outside In

Properties

- Name — Name of the option
- Description — Description of the option
- DataType — The type of the option value
- SupportingProducts — The list of products that support this option

Methods

```
void Set(OptionsCache exporter, Object objValue);
```

This method sets the option to the exporter object.

- exporter — The exporter object
- objValue — Value of the option

Note:

If the type of objValue cannot be converted to the data type the option is expecting, an OutsideInCastException is thrown.

```
void Get(OptionsCache exporter)
```

This method gets the currently set value for the option.

- exporter — The exporter object who's option value is requested.

OutsideInProducts Enumeration

- HTMLExport — Outside In HTML Export
- ImageExport — Outside In Image Export
- PDFExport — Outside In PDF Export
- SearchExport — Outside In Search Export
- WebViewExport — Outside In Web View Export
- XMLExport — Outside In XML Export
- AllExports — All Outside In export products

OutsideIn Class

This is a utility class that creates an instance of an Exporter object on request.

Namespace

OutsideIn

Methods

```
static Exporter NewLocalExporter()
```

This method creates an instance of an Exporter object. It returns a newly created Exporter object.

```
static Exporter NewLocalExporter(Exporter source)
```

This method creates and returns an instance of an Exporter object based on the source Exporter. All the options of source are copied to the new Exporter. The source and destination file information will not be copied.

```
OutsideInVersion GetCoreVersion()
```

This static method returns an OutsideInVersion object with information of the Outside In Core Technology used.

OutsideInConfig Class

The OutsideInConfig Class is used to describe the Outside In Configuration Options.

Namespace

OutsideIn

Constructors

```
OutsideInConfig()
```

Creates a OutsideInConfig instance with default values.

```
OutsideInConfig(DirectoryInfo InstallLocation, UInt32 IdleWorkerTimeout, UInt32  
MinimumWorkerCount)
```

Creates a OutsideInConfig instance with specified values.

Properties

DirectoryInfo InstallLocation: The Location of the technology directory.

UInt32 IdleWorkerTimeout: value indicating the number of milliseconds that an idle process in excess of the minimum worker count is kept alive before being terminated. This timeout only applies to worker processes created beyond the number of MinimumWorkerCount processes.

UInt32 MinimumWorkerCount: Specifies the minimum number of running worker processes kept available for export operations. If there is a higher number of exporter objects performing simultaneous export operations, additional worker processes will be created. Those additional worker processes will be terminated according to the IdleWorkerTimeout setting. If any of these processes are terminated due to errors, they will be replaced by a new process to maintain this minimum count of loaded worker processes.

OutsideInVersion Class

The OutsideIn Class is used to describe the version of the Outside In Core Module.

Namespace

OutsideIn

Methods

```
String GetVersion()
```

This method returns the version information as a string in the format of "MajorVersion.MinorVersion.DotVersion".

Properties

- int MajorVersion: The major version component
- int MinorVersion: The minor version component
- int DotVersion: The dot version component

OutsideInCastException Class

This exception is thrown when an invalid value is provided as an option value.

This class derives from the OutsideInException class. This class has no public methods or properties except those of the parent Exception class.

Namespace

OutsideIn

OutsideInException Class

This is the exception that is thrown when an Outside In Technology error occurs.

This class derives from the Exception class. This class has no public methods or properties except those of the parent Exception class.

Namespace

OutsideIn

Symbols

#define Name Changes, [12-63](#)
\$DISPLAY, [6-9](#)
\$HOME, [6-12](#)
\$LD_LIBRARY_PATH, [6-11](#)
\$LIBPATH, [6-11](#)
\$ORIGIN, [6-11](#)
\$SHLIB_PATH, [6-11](#)

A

Annotation, [14-1](#), [16-1](#)
Annotation Functions, [8-6](#)
Architectural Overview, [1-2](#)

B

batch_process_hx, [11-2](#)
BorderMode, [14-15](#), [16-14](#)

C

Callback, [14-3](#), [16-2](#)
Callbacks, [10-1](#), [12-54](#)
CGI programs, [6-9](#)
Character Mapping, [12-2](#)
CollapseWhiteSpace, [14-16](#), [16-14](#)
ColorInfo, [14-6](#), [16-5](#)
colors available, [6-10](#)
Compression, [12-36](#)
createNewFile, [14-3](#)
CreateNewFile, [16-3](#)
CreateNewFileResponse, [14-3](#), [16-4](#)
createTempFile, [14-6](#)
CreateTempFileResponse, [14-6](#)

D

DACloseDocument, [7-5](#)
DACloseTreeRecord, [7-14](#)
DADeInit, [7-3](#)

DAGetErrorString, [7-10](#)
DAGetFileId, [7-8](#)
DAGetFileIdEx, [7-9](#)
DAGetOption, [7-8](#)
DAGetTreeCount, [7-10](#)
DAGetTreeRecord, [7-11](#)
DAInitEx, [7-2](#)
DAOpenDocument, [7-3](#)
DAOpenTreeRecord, [7-12](#)
DARetrieveDocHandle, [7-6](#)
DASaveTreeRecord, [7-13](#)
DASetFileAccessCallback, [7-16](#)
DASetFileSpecOption, [7-7](#), [12-35](#)
DASetOption, [7-6](#), [12-35](#)
DASetStatCallback, [7-14](#)
Data Access Common Functions, [7-1](#)
Default Font Aliases, [5-8](#), [6-12](#)
DefaultInputCharacterSet, [14-16](#), [16-15](#)
DefaultRenderFont, [14-19](#), [16-17](#)
Deprecated Functions, [7-1](#)
Deprecated Template Macros, [3-33](#)
Directory Structure, [1-4](#)
Discontinued Options, [12-62](#)
Document, [14-11](#), [16-10](#)
DocumentMemoryMode, [14-19](#), [16-17](#)
DropPDFHyphens, [14-19](#), [16-18](#)

E

EmailHeaders, [14-20](#), [16-18](#)
environment variables
 \$DISPLAY, [6-9](#)
 \$HOME, [6-12](#)
 \$LD_LIBRARY_PATH, [6-11](#)
 \$LIBPATH, [6-11](#)
 \$SHLIB_PATH, [6-11](#)
EX_CALLBACK_ID_ALTLINK, [10-5](#)
EX_CALLBACK_ID_CUSTOMELEMENTLIST, [10-6](#)
EX_CALLBACK_ID_ENTERARCHIVE, [10-6](#)
EX_CALLBACK_ID_GRAPHICEXPORTFAILURE,
 [10-8](#)
EX_CALLBACK_ID_LEAVEARCHIVE, [10-8](#)

EX_CALLBACK_ID_NEWFILEINFO, [10-5](#)
EX_CALLBACK_ID_OEMOUTPUT, [10-9](#)
EX_CALLBACK_ID_OEMOUTPUT_VER2, [10-9](#)
EX_CALLBACK_ID_PROCESSELEMENTSTR, [10-10](#)
EX_CALLBACK_ID_PROCESSELEMENTSTR_VER2, [10-10](#)
EX_CALLBACK_ID_PROCESSLINK, [10-12](#)
EX_CALLBACK_ID_REFLINK, [10-14](#)
EX_LINKTARGET, [12-61](#)
EX_LINKTARGETOVERRIDE, [12-62](#)
EXCALLBACKPROC, [8-3](#)
EXCloseExport, [8-4](#)
EXExportStatus, [8-4](#)
EXOpenExport, [8-1](#)
export
 Main Window, [11-3](#)
Export Functions, [8-1](#)
Exporter, [14-7](#), [16-6](#)
ExportStatus, [14-42](#), [16-39](#)
ExportStatusFlags, [16-39](#)
ExportTest, [11-6](#)
exredir, [11-4](#)
EXRunExport, [8-4](#)
exsimple, [11-4](#)
extract_archive, [11-4](#)
ExtractEmbeddedFiles, [14-20](#), [16-18](#)

F

FallbackFormat, [14-21](#), [16-19](#)
File System, [12-56](#)
FileFormat, [14-43](#), [16-40](#)
Font Rendering, [12-51](#)
FontAliases, [14-44](#), [16-41](#)
FontAliasList, [14-21](#), [16-19](#)
FontInfo, [14-44](#), [16-41](#)
FontList, [14-44](#), [16-42](#)

G

GenerateBulletsAndNumbering, [14-22](#), [16-20](#)
GenerateJavascriptTabs, [14-22](#), [16-20](#)
graphic types, [6-9](#)
GraphicHeightLimit, [14-23](#), [16-21](#)
GraphicOutputDPI, [14-23](#), [16-21](#)
Graphics, [12-38](#)
GraphicSizeLimit, [14-24](#), [16-22](#)
GraphicSizeMethod, [14-24](#), [16-22](#)
GraphicWidthLimit, [14-24](#), [16-22](#)
GridWrap, [14-25](#), [16-23](#)
GridWrapInfo, [14-45](#), [16-42](#)

H

HighlightTextAnnotation, [14-46](#), [16-43](#)
How to Use HTML Export, [1-4](#)

HP-UX on Itanium (64 bit), [6-15](#)
HP-UX on RISC, [6-15](#)
HP-UX on RISC (64 bit), [6-15](#)
HTML Export Options, [12-1](#)
HTMLFlavor, [14-25](#), [16-23](#)
HTMLOutputFormatting, [14-26](#), [16-24](#)
hxanno, [11-5](#)
hxsample, [11-2](#)

I

IBM AIX (32-bit pSeries), [6-16](#)
IBM AIX PPC (64-bit), [6-16](#)
IECondCommentMode, [14-27](#), [16-25](#)
IgnorePassword, [14-27](#), [16-25](#)
Implementation Issues, [2-1](#)
Input Handling, [12-15](#)
InterlacedGIFs, [14-27](#), [16-25](#)
InternalRendering, [14-28](#)
Introduction, [1-1](#)
IOClose, [9-3](#)
IOGENSECONDARY and IOGENSECONDARYW
 Structures, [9-8](#)
IOGetInfo, [9-5](#)
IOGETINFO_GENSECONDARY, [9-10](#)
IORead, [9-3](#)
IOSeek, [9-4](#)
IOSPECARCHIVEOBJECT Structure, [7-5](#)
IOSPECLINKEDOBJECT Structure, [7-5](#)
IOTell, [9-5](#)
IOWrite, [9-4](#)
ISODateTimes, [14-28](#), [16-26](#)

J

Java Wrapper, [11-5](#)
JPEGQuality, [14-28](#), [16-26](#)

L

Layout, [12-24](#)
Linux
 Compiling and Linking, [6-17](#)
 GLIBC and Compiler Versions, [6-17](#)
 Library Compatibility, [6-16](#)
 Motif Libraries, [6-16](#)
Linux 32-bit, including Linux PPC, [6-18](#)
Linux 64-bit, [6-18](#)
Linux zSeries, [6-18](#)
LotusNotesDirectory, [14-29](#), [16-26](#)

M

Machine-dependant, [6-10](#)
MailHeaders, [14-47](#), [16-44](#)

N

[newFileInfo](#), [14-4](#)
[NewFileInfo](#), [16-5](#)
[NSF Support](#), [5-2](#), [6-2](#)

O

[Old Options](#), [12-62](#)
[OLE2](#), [6-9](#)
[openFile](#), [14-5](#)
[OpenFileResponse](#), [14-5](#)
[Option Interface](#), [14-49](#), [16-46](#)
[OptionsCache](#), [14-13](#), [16-12](#)
[Oracle Solaris \(SPARC\) 64](#), [6-19](#)
[Oracle Solaris SPARC](#), [6-19](#)
[Oracle Solaris X Server Display Memory Issue](#), [6-19](#)
[Output](#), [12-7](#)
[OutputChangeTracking](#), [14-29](#), [16-27](#)
[OutputCharacterSet](#), [14-29](#), [16-27](#)
[OutputGraphicType](#), [14-32](#), [16-29](#)
[OutsideIn](#), [14-50](#), [16-47](#)
[OutsideInCastException Class](#), [16-48](#)
[OutsideInConfig](#), [16-47](#)
[OutsideInException](#), [14-51](#), [16-48](#)
[OutsideInVersion](#), [16-48](#)

P

[Page Rendering](#), [12-48](#)
[PageBreakLimit](#), [14-32](#), [16-30](#)
[ParseXMPMetadata](#), [14-34](#), [16-31](#)
[PDFInputMaxEmbeddedObjects](#), [14-34](#), [16-31](#)
[PDFInputMaxVectorPaths](#), [14-34](#), [16-32](#)
[PDFReorderBiDi](#), [14-35](#), [16-32](#)
[PDFWordSpacingFactor](#), [14-35](#), [16-32](#)
[PerformExtendedFI](#), [14-35](#), [16-33](#)
[PreventGraphicOverlap](#), [14-36](#), [16-33](#)

Q

[query folders](#), [6-9](#)

R

[Running in 24x7 Environments](#), [2-1](#)
[Running in Multiple Threads or Processes](#), [2-1](#)
[Runtime Search Path](#), [6-11](#)

S

[Sample Applications](#), [11-1](#)
[SCCDATREENODE Structure](#), [7-12](#)
[SCCOPT_ARCFULLPATH](#), [12-21](#)
[SCCOPT_DEFAULTINPUTCHARSET](#), [12-2](#)
[SCCOPT_DEFAULTPRINTFONT](#), [12-51](#)

[SCCOPT_DOCUMENTMEMORYMODE](#), [12-59](#)
[SCCOPT_EX_CALLBACKS](#), [12-54](#)
[SCCOPT_EX_CHANGETRACKING](#), [12-7](#)
[SCCOPT_EX_CHARBYTEORDER](#), [12-2](#)
[SCCOPT_EX_COLLAPSEWHITESPACE](#), [12-7](#)
[SCCOPT_EX_EXTRACTEMBEDDEDFILES](#), [12-8](#)
[SCCOPT_EX_FALLBACKFONT](#), [12-24](#)
[SCCOPT_EX_FLAVOR](#), [12-9](#)
[SCCOPT_EX_FONTFLAGS](#), [12-25](#)
[SCCOPT_EX_GENBULLETSANDNUMS](#), [12-26](#)
[SCCOPT_EX_GRIDADVANCE](#), [12-27](#)
[SCCOPT_EX_GRIDCOLS](#), [12-28](#)
[SCCOPT_EX_GRIDROWS](#), [12-29](#)
[SCCOPT_EX_GRIDWRAP](#), [12-31](#)
[SCCOPT_EX_JAVASCRIPTABS](#), [12-31](#)
[SCCOPT_EX_NOSOURCEFORMATTING](#), [12-10](#)
[SCCOPT_EX_OUTPUTCHARACTERSET](#), [12-3](#)
[SCCOPT_EX_PAGESIZE](#), [12-32](#)
[SCCOPT_EX_PREVENTGRAPHICOVERLAP](#), [12-34](#)
[SCCOPT_EX_SHOWHIDDENSSDATA](#), [12-11](#)
[SCCOPT_EX_SHOWHIDDENTEXT](#), [12-12](#)
[SCCOPT_EX_SHOWSPREADSHEETBORDER](#), [12-45](#)
[SCCOPT_EX_SIMPLESTYLENAMES](#), [12-12](#)
[SCCOPT_EX_SSDBBORDER](#), [12-46](#)
[SCCOPT_EX_SSDBROWCOLHEADINGS](#), [12-48](#)
[SCCOPT_EX_TEMPLATE](#), [12-35](#)
[SCCOPT_EX_UNICODECALLBACKSTR](#), [12-56](#)
[SCCOPT_FALLBACKFORMAT](#), [12-15](#)
[SCCOPT_FIFLAGS](#), [12-16](#)
[SCCOPT_FILTERJPG](#), [12-36](#)
[SCCOPT_FILTERLZW](#), [12-37](#)
[SCCOPT_FORMATFLAGS](#), [12-16](#)
[SCCOPT_GENERATEEXCELREVISIONS](#), [12-22](#)
[SCCOPT_GIF_INTERLACED](#), [12-38](#)
[SCCOPT_GIF_SPLASHPALETTE](#), [12-62](#)
[SCCOPT_GRAPHIC_HEIGHTLIMIT](#), [12-38](#)
[SCCOPT_GRAPHIC_OUTPUTDPI](#), [12-39](#)
[SCCOPT_GRAPHIC_SIZELIMIT](#), [12-40](#)
[SCCOPT_GRAPHIC_SIZEMETHOD](#), [12-41](#)
[SCCOPT_GRAPHIC_TRANSPARENCYCOLOR](#),
[12-42](#)
[SCCOPT_GRAPHIC_TYPE](#), [12-42](#)
[SCCOPT_GRAPHIC_WIDTHLIMIT](#), [12-43](#)
[SCCOPT_HTML_COND_COMMENT_MODE](#), [12-20](#)
[SCCOPT_IGNORE_PASSWORD](#), [12-17](#)
[SCCOPT_IO_BUFFERSIZE](#), [12-57](#)
[SCCOPT_JPEG_QUALITY](#), [12-44](#)
[SCCOPT_LOTUSNOTESDIRECTORY](#), [12-18](#)
[SCCOPT_MAILHEADERHIDDEN](#), [12-50](#)
[SCCOPT_MAILHEADERVISIBLE](#), [12-49](#)
[SCCOPT_PARSEXMPMETADATA](#), [12-18](#)
[SCCOPT_PDF_FILTER_DROPSPACES](#), [12-21](#)
[SCCOPT_PDF_FILTER_MAX_EMBEDDED_OBJECTS](#),
[12-22](#)
[SCCOPT_PDF_FILTER_MAX_VECTOR_PATHS](#),
[12-23](#)

SCCOPT_PDF_FILTER_REORDER_BIDI, [12-19](#)
SCCOPT_PDF_FILTER_WORD_DELIM_FRACTION,
[12-23](#)
SCCOPT_PRINTFONTALIAS, [12-52](#)
SCCOPT_REDIRECTTEMPFILE, [12-60](#)
SCCOPT_RENDER_ENABLEALPHABLENDING,
[12-45](#)
SCCOPT_RENDERING_PREFER_OIT, [12-14](#)
SCCOPT_STROKE_TEXT, [12-54](#)
SCCOPT_SYSTEMFLAGS, [12-17](#)
SCCOPT_TEMPDIR, [12-58](#)
SCCOPT_TIMEZONE, [12-19](#)
SCCOPT_UNMAPPABLECHAR, [12-6](#)
SCCOPT_WPEMAILHEADEROUTPUT, [12-48](#)
SCCVWFONTALIAS Structure, [12-52](#)
SCCVWFONTSPEC Structure, [12-51](#)
ShowArchiveFullPath, [14-37](#), [16-34](#)
ShowColumnHeadings, [14-37](#), [16-35](#)
ShowHiddenSpreadSheetData, [14-37](#), [16-35](#)
ShowHiddenText, [14-38](#), [16-35](#)
SimpleStyleNames, [14-38](#), [16-35](#)
Solaris x64, [6-19](#)
Solaris x86, [6-19](#)
Spreadsheet and Database File Rendering, [12-45](#)
Status Callback Function, [7-14](#)
StrictFile, [14-39](#), [16-37](#)
SuppressFontAttributes, [14-40](#), [16-37](#)

T

Template Comments, [4-1](#)
Template-Only Options, [12-61](#)
TimeZoneOffset, [14-40](#), [16-38](#)
TransparencyColor, [14-41](#), [16-38](#)

U

UnicodeByteOrder, [14-41](#), [16-39](#)
Unix
 X server, [6-9](#)
UNIX
 API Libraries, [6-3](#)

UNIX (continued)

 Changing Resources, [6-14](#)
 Character Sets, [6-9](#)
 Engine Libraries, [6-4](#)
 Environment Variables, [6-11](#)
 Filter and Export Filter Libraries, [6-5](#)
 HP-UX Compiling and Linking, [6-14](#)
 IBM AIX Compiling and Linking, [6-15](#)
 Information Storage, [6-8](#)
 Installation, [6-1](#)
 Libraries and Structure, [6-2](#)
 Linux Compiling and Linking, [6-16](#)
 OLE2, [6-9](#)
 Oracle Solaris Compiling and Linking, [6-18](#)
 Premier Graphics Filters, [6-6](#)
 Runtime Considerations, [6-9](#)
 Signal Handling, [6-10](#)
 Support Libraries, [6-3](#)
 z/OS Compiling and Linking, [6-20](#)
UNIX Implementation Details, [6-1](#)
UnmappableCharacter, [14-42](#), [16-39](#)
Using Redirected IO, [9-1](#)

V

vector graphics, [6-9](#)
video driver, [6-10](#)

W

What's New in this Release, [1-1](#)
Windows
 API DLLs, [5-2](#)
 Changing Resources, [5-9](#)
 Character Sets, [5-8](#)
 Engine Libraries, [5-4](#)
 Filter and Export Filter Libraries, [5-4](#)
 Installation, [5-1](#)
 Libraries and Structure, [5-2](#)
 Options and Information Storage, [5-7](#)
 Premier Graphics Filters, [5-5](#)
 Support DLLs, [5-3](#)
Windows Implementation Details, [5-1](#)